DAY

e Florida Fruit

That Will Yield

n $300 to $1,000 Per Acre

MONEY BUYS

ery acre first class fruit land.
ery acre has all the water you want
ater obtained anywhere.
ery acre within a few miles of a trunk line
ailroad, hundreds of acres directly upon it.
nd that is surrounded by bearing orange
roves and fruit farms.
nd that has beautiful lakes in its midst.
ds that are worth $150 and sold at $20
hile you can take over three years to pay
r them.

...u Make a Single Payment



THESE MEN ARE BACK OF THIS LAND


C. S. PAINTER, President.

Charles S. Painter, President of the Florida National Land Co., is a man who is known all over this country. He was for 30 years engaged in the newspaper business and is known to every publisher of daily papers of value in America and Canada. He has for years had a Florida home, though his residence ... dividing his residence between Chicago ... This man, among those who know ... stands above misrepresentation. He has a social and commercial value second to no man in America. He is in direct and daily touch with every department of this company and can be found at his desk in the Chicago office every day. He stands back of every statement here made.

W. Owen Gandy, Treasurer of this company, resides in Fort Wayne, Ind. No better citizen can be found in the session of Indiana or one whose reputation is freer from failure or blemish.

The following letter from a United States Depositary and National Bank of Fort Wayne, Ind., tells you how you may regard the man to whom you send your money:

German-American National Bank, Fort Wayne, Ind.

To whom it may concern:

This is to certify that I am personally acquainted with W. Owen Gandy, a member of the firm of O. Gandy & Co. and Treasurer of the Florida National Land Co., and know him to be a man of means, ability and worthy of the confidence of any one desiring to do business with him or with any company with which he is connected. Yours truly, THEO. WENTZ, Cash.

Morris Jones of Chicago, Ill., is Secretary, and is of equal business standing to his companion officers of this company. These men are not figureheads, but are actively engaged in directing this colony, and will personally see that every obligation here made is carried out to the strict letter of moral and legal obligation. Do not buy until you know with whom you are dealing. These men and this company court and can successfully meet the most stringent investigation.

A COUNTY COMMISSIONER OF MARION COUNTY, WHERE THIS LAND LIES, WROTE THIS LETTER.

Pedro, Marion County, Fla., March 1, ...
Office ... Napoleon, Van Wert, ...
Dear Sir: Noticed your ... your acats. I will give you a few ... [illegible]

POINTS OF THE NEWS IN THIS ISSUE.

Mysterious buying of rifles and ammunition at Brawley merchant stirs Federal authorities who suspect the purchases is intended for Mexican revolutionists.

Prof. J. A. Blaisdell of Beloit College, Wis., accepts call to the presidency of Pomona College.

Others here are looking for former convict steerer, who obtained a $10,000 bond "on his nerve."

Capt. W. A. Irwin, "marrying parson," well-known figure about the Courthouse, dies at advanced age.

Absence of Councilman Healy may prevent the City Council passing Howitt gas utilities ordinance over the Mayor's veto.

Southern California.

Pasadena man tries to cross in front of trolley car on motorcycle and is severely injured.

Police fails to find Mrs. Earl's pearls in the bottom at Avalon where medium and millionaire's wife she had "located" them.

Judge appointed to administer estate in Riverside county valued at over $1,000,000.

Cargo of French liquor reaches San Pedro just in time to save having to pay duty.

The Slope.

Photographer taking views of San Francisco water front from balloon carried away by wind, but succeeds in landing safely.

Well-known railroad man seeking franchise for a new road; Hill may be behind it.

Trouble all in Oregon an illegal farce, with "force of necessity," declares Mayor of Portland.

Another grand jury grills arrested bankers in "case-hardened consciences" investigation of crippled woman.

Archbishop of San Francisco marks opening of nation-wide war on white slave traffic according to Federal official.

General Eastern.

Democratic candidates on vitriolic fight in New York; decline to give figures in their contributions of victory.

Political nations tense with excitement as stakeholders proving false, elderly men with money flees with his fellowmen.

Taft blamed for present financial tangle by leading Alabama.

Interstate Commerce Commission rapidly ousting telegraph for Western Union despite desperate fight by "servile" unions.

Washington.

Chief Engraver Ralph, head of United States Mint author of bitter attack on methods of ex-secretary of the treasury.

Members of the Interstate Commerce Commission dread outcome of cases now pending before Supreme Court of the United States.

Prime Minister of Gladstone in interview with Premier Asquith tells House of Lords to "mend, bend, and rape tariff reform measure."

Ambassador Wheeler tells Kaiser "Peace exists in America and the Emperor approval.

Financial.

Professional tone of Wall street shows that public is harassed by doubts of future.

Big gold engine from abroad causes excitement in wheat pit, and prices rise at the close.

Part IV.
1. The Times Clearinghouse.
Liners: Classified Advertising.

Part V.
1. Weekly Real Estate Review.
Houses, Lots and Lands.
Market Reports: Financial.

Part VI.
1. Results in Big Auto Contests.
2. Some Motor Racing at Ascot.
3. Ten Motors in Phoenix Race.
4. Automobile Ambulance the Latest.
5. Pertinent Comment on Sports.
6. Saints Beat San Diego High.
7. Australian Football Rules.
8. New Duck Club Organized.
9. Dingley Wins Consistency Cup.
10. Page for Baseball Fans.
11. Gossip of the Ringside.
12. Fast Motorcycle Riders Here.

COOK GIVES FREE LECTURE.

Discoverer of North Pole Talks to Members of Helena, Mont., Civic Club.

[ASSOCIATED PRESS NIGHT REPORT.]

HELENA (Mont.) Oct. 20.—Dr. Frederick A. Cook, the Arctic explorer, tonight delivered his lecture to an audience that filled the Auditorium. His appearance here was at the invitation of the Helena Civic Club, and the lecture was delivered without cost to that organization.

Dr. Cook was introduced by Gov. Norris. He simply recited the story of his trip to the pole. At the conclusion of the lecture, Edward L. Horskey introduced the following resolution of confidence, which was passed by a rising vote of the audience:

"The Helena Civic Club wishes to record its deep appreciation of the generous and kindly act of Dr. Frederick A. Cook in presenting to this club, without charge, his lecture of absorbing interest—a simple, straightforward recital of a great achievement.

"We welcome this opportunity of extending the congratulations of the citizens of the capital city of Montana to Dr. Cook upon the successful accomplishment of his explorations, expressing not only our confidence in him, the results of his work, but even more our admiration for the manner in which he has conducted himself under exceedingly trying circumstances."

GOLD TEETH GOOD INVESTMENT

Precious Metal Once in Molars It Is Safe from Attachment for Debt.

[BY DIRECT WIRE TO THE TIMES.]

CHICAGO, Oct. 20.—[Exclusive Dispatch.] Teeth are a good savings bank for one's surplus gold, if one has the usual quota of teeth, and not too much gold. A Chicago jurist intimated today that gold in teeth could not be seized for debt, even if that debt was for gold in the teeth; in other words, once the gold was put in a molar it ceased to be a commodity which voluntarily, or by order of court could be used in barter or exchange.

C. E. Douglas, a dentist, alleges that Miss B. Woolf owed him $25.50 for services. Miss Woolf was summoned before Judge Himes to tell about it. She enumerated for the court several items of assets, the total of which was not appalling, and one item was the gold which Dr. Douglas had put in her teeth.

"I will not issue any order to assign the defendant's savings account," said Judge Himes to Dr. Douglass. "I do not see what else there is left you, unless it is the gold in the teeth. I do not know that there is anything in the statutes covering just the case, but I should say it would be governed by the same statutes as improvements on real property."

LOVE FLAMES ANEW.

ELDERLY MAID WITH FORTUNE CUPID'S VICTIM.

Mrs. Jeanette Suffern-Hitchcock Weds One Stableman, But Finding Five Days Later That He Has Wife Already, She Flees With His Fellow-Workman.

[BY DIRECT WIRE TO THE TIMES.]

NEW YORK, Oct. 20.—[Exclusive Dispatch.] Mrs. Jeannette Suffern-Hitchcock, formerly of Suffern, N. Y., who lived to be 64 years old before Cupid sent a dart through her heart, has disappeared from view. Notwithstanding she possessed $300,000, Miss Suffern fell desperately in love with two stable hands within a week.

She married Bob Hitchcock, one of them, but speedily discovered that he had neglected the slight formality of getting rid of his wife and child in this city. Because of this impediment, Mrs. Hitchcock dropped her husband of five days, and drove away with Joe Simonds, his stable mate. Diligent inquiry since that time has failed to disclose her whereabouts, but her friends say she is all right, and there is no cause for alarm.

Miss Jeannette Suffern, before her remarkable matrimonial experiences, developed a penchant for buying old wagons. Inasmuch as she had plenty of money, the supply of decrepit wagons was unusually large in and about the town of Suffern. This hobby took her many times to the livery stable in Ridgeway, where she became acquainted with David Tobin, its manager.

Tobin said today that for several weeks she called each day, and asked him if he was married.

"I told her as near as I could weigh it up that she wanted a husband," said Tobin.

"She said she did. Then I thought of Hitchcock, who was washing off a buggy.

"They were married right off, and scared around like a pair of ringneck doves for five days.

"Well, it turned out that Hitchcock was already married, and had a wife and two kids living in New York. When she found that out, she came right down here.

"Just then this fellow, Joe Simonds, who had been working with Hitchcock cleaning off buggies, came stalking out of the barn. I told him now was his chance. In five minutes they drove away together.

"When Joe came back he was dressed like a fashionplate, and had a gold watch and $200. He said Mrs. Hitchcock had promised to become his wife."

About this time the New York and New Jersey papers began to get busy with the news, and Mrs. Hitchcock went into seclusion. Simonds was mum as an oyster, and he, too, soon dropped out of sight. It is intimated they are waiting until Mrs. Hitchcock gets legal separation from her encumbered husband.

PAPER CHANGES HANDS.

ST. PAUL (Minn.) Oct. 20.—C. H. Grasty, who a year ago purchased an interest in the St. Paul Dispatch from George Thompson, announced editorially in the Dispatch today the sale of his interest and those of his associates in the St. Paul Pioneer Press to Mr. Thompson, who becomes the sole owner of the paper

...throne by virtue of his ... warrior and an ancestral claim to the throne in which he traced his ancestry to Solomon. As ruler over the united Abyssinia he became the most powerful negro monarch in the world, and proceeded at once to perfect his army.

Trouble with Italy had long been brewing and the intervention of England had once prevented an open rupture, when in 1893 Italy claimed a protectorate over Abyssinia Menelik protested and a resort to arms followed. Much desultory fighting resulted with honors fairly even, till the decisive battle of Adowa, in 1896, which Menelik won and forced Italy to sign the peace of Abeba, giving up all claim to a protectorate.

A complete understanding with Great Britain was reached in 1898.

During Menelik's exile he met and fell in love with Taoti, his cousin. Just as they were about to be married both were summoned back from exile, and Theodore, Menelik's political rival, carried off Taoti and married her. It was at this time that Menelik was given a daughter of Theodore, but he did not live happily with her.

Taoti had various matrimonial adventures, till some years later, after Menelik had become King of Shoa, they met again and were married. This was Taoti's second royal marriage and Menelik was her sixth husband.

Taoti, besides being a woman of unusual beauty, according to the standards of that country, possessed considerable tact and ability. She was of material assistance to her husband in ascending the throne of united Abyssinia.

FIFTY MILLIONS NEEDED.

Senator Carter Says Completion of Big Reclamation Projects Will Be Pushed.

[ASSOCIATED PRESS NIGHT REPORT.]

DENVER, Oct. 20.—The members of the Senate Committee on Reclamation and Irrigation are gathering in Denver today and will start on the second half of their trip of inspection tomorrow night.

Senator Thomas H. Carter of Montana, chairman of the committee, stated that projects now under way would require the expenditure of between $40,000,000 and $50,000,000 and that the work will be pushed to completion within three years.

Senator Carter announced himself as opposed to the issue of bonds to provide funds to complete the projects but favored issuing warrants to be met at maturity by the proceeds from the sale of government land and payments for the use of water by the settlers.

The committee will investigate the Gunnison tunnel project Monday and will visit government projects throughout Utah, Nevada, California, Arizona, New Mexico and Texas.

NINE BODIES IN BANK RUINS.

ST. JOHNSBURY (Vt.) Oct. 20.—When the ruins of the Citizens' Saving block were thoroughly searched today it was definitely learned that nine lives had been lost in the fire which practically destroyed the principal business building of this town early today. Two other persons were probably fatally burned. The property loss is estimated at $500. Of the killed, two persons fell from the upper stories, while seven were burned to death.

MORET STOPS EXECUTIONS.

BARCELONA, Oct. 20.—Premier Moret telegraphed today to the authorities here to suspend execution of all court-martial cases until they could be examined by the government.

...edness—Cruelty Shown.

[ASSOCIATED PRESS NIGHT REPORT.]

PORTLAND (Or.) October 20.—The grand jury, which has been investigating the affairs of the Oregon Trust and Savings Bank, which closed its doors two years ago, returned indictments today against Walter H. Moore, president; W. Cooper Morris, cashier, and E. E. Lytle, Leo Friede and Henry A. Moore, directors of the defunct institution. All five men are indicted on six counts for having accepted deposits after they knew the bank was insolvent and W. H. Moore and W. Cooper Morris are indicted on additional counts charging embezzlement. On Wednesday of this week, the five men were arrested on recommendation of the grand jury, charged with having received deposits after being aware of the unstable condition of the bank.

Gus Lowit, former manager of a department store in this city, also was indicted for his alleged connection with the officials of the bank who are said to have accepted secured notes and overdrafts from Lowit amounting, at one time to $105,000.

It was in connection with these actions of the store and the bank that the indictments were returned against Morris and W. H. Moore, for alleged mutilation of notes, the signatures on the notes, having, it is asserted, been torn off. Events in December, 1906, when $53,000 and notes involving $85,000 are said to have disappeared, resulted in issuing indictments for Morris and W. H. Moore.

The report of the grand jury relating to the affairs of the Oregon Trust and Savings Bank, says:

"During the investigation of the Oregon Trust and Savings Bank we find by the statements of numerous witnesses examined that at no time during the bank's existence was it ever in a solvent condition; that the bank's funds were used in investments in private enterprises of the officials of the bank; that while thus engaged in this reprehensible juggling with and squandering of depositors' funds, the officers of the bank kept such inaccurate and incomplete records that even the accountants were puzzled in trying to determine the nature of the various transactions; that in their shameless larceny of money intrusted to their care in the belief that they were carrying on a legitimate banking business, these bank officers exhibited case-hardened consciences and the cruelness of their natures by robbing a crippled woman.

"Our duties as an official investigating body having familiarized us with the facts and circumstances connected with the exploits in 'high finance' carried on by the officers and directors of this bank during its history, so far as they are known to the expert accountants, the receiver of the institution and others, we unhesitatingly and emphatically place ourselves on record as declaring that we believe the punishment deserved by these persons is of a nature which should cause others who may contemplate crooked banking in Oregon in the future to think twice before they violate the law."

Judge Bronaugh tonight fixed the bonds of the indicted bankers as follows: H. Cooper Morris, $25,500; W. H. Moore, $25,000; Leo Fried, $6000; E. E. Lytle, $6000; Henry Moore, $6000; Gus Lowit, $10,000. The Moores and Fried obtained bail and were released tonight.

JOHN D. STAYS AT HOME.

Ill Health of Mrs. Rockefeller Keeps Head of Standard Oil at Forest Hill.

[BY DIRECT WIRE TO THE TIMES.]

CLEVELAND (O.) Oct. 20.—[Exclusive Dispatch.] John D. Rockefeller will remain in Cleveland for two weeks, and possibly a month longer, on account of Mrs. Rockefeller's poor health.

Mrs. Rockefeller suffered from pneumonia while in the South last spring. The recent cold brought the present attack of rheumatism, which has confined her to her room. She is improving, but could not travel with comfort.

Mr. Rockefeller's stay at Forest Hill has been later this fall than for several years.

FOREST FIRES RAGING.

Six Separate Places in Black Hills Are Ablaze and Damage Is Great.

[ASSOCIATED PRESS NIGHT REPORT.]

DEADWOOD (S. D.) Oct. 20.—No less than six forest fires are now burning in the Black Hills. The damage already done will run into hundreds of thousands of dollars.

The most serious one, near Pactola is still unchecked, but making less progress today, since the number of fire fighters has been increased.

The Deadwood office of the Forest Service has been notified of a fire burning north of Custer, another east of Hill City, one between Mystic and Merritt, and still another near Merritt.

SURRENDER.

REBELLION IS OVER AND TIBALDOS FLEES.

[ASSOCIATED PRESS NIGHT REPORT.]

ATHENS, Oct. 20.—The torpedo-boat destroyer Velos returned to the arsenal this evening and the commander of the craft was immediately placed under arrest. Lieut. Tibaldos is still missing. He is believed to be in the vicinity of Mount Parnes, where the police are keeping a strict watch.

The rebellious force at the arsenal on the Island of Salamis surrendered today. All of the vessels of which Tibaldos took possession have returned home, with the exception of the one on which it is supposed Tibaldos has taken refuge.

Tibaldos's miniature rebellion has been suppressed, according to an official announcement made by the government.

Several officers, sailors and workmen in the dock yard at Salamis have surrendered to the government.

Three of the rebels were killed and several wounded when a shell from the government land battery struck the mutinous torpedo boat Sphendons during the engagement yesterday.

...on election eve. The Democratic Tammany Hall ... at 50c and Republican committee ... to the figures tonight. There ... Bldg. ... tion in some quarters to be ... siderable significance to this ... and it is to the effect that the ... is so close—the result so much a matter of real doubt—that the managers are holding back until the last minute in order to get a better grasp of the situation than they have at present.

While the respective leaders maintained a strikingly peculiar reticence as to the estimated votes for the candidates, the early betting today showed some surprising fluctuations. Odds of 2 to 1 on Gaynor as against Bannard continued with little actual money placed in 'stakeholders' hands, and at the same time some even money bets were recorded in Wall street as between Gaynor and Hearst. This very anomalous condition of betting affairs has tended to inject complications into the situation as viewed by those who judge results from surface indications.

CHANCE OF SURPRISE.

Of course, no election ever is determined until the ballots are counted, regardless of the advance signs which guide the judgment of the experienced politician. There always is the more or less remote chance of a surprise—the development of an undercurrent which has escaped the notice of the shrewd manipulators and managers or else has been underestimated—in which event there may occur a landslide or a close vote where the recognized conditions had not indicated it. But unless the practical politicians are fooled this time a plurality of the voters of the nation's metropolis are willing to take a Mayor wearing the

(Continued on Third Page.)

FRESHMAN BRANDED.

Greek Letters Burned Upon Stomach by "Frat" Mates.

[BY DIRECT WIRE TO THE TIMES.]

DENVER (Colo.) Oct. 21.—[Exclusive Dispatch.] "My boy branded, branded as they would a steer on the range, by a fraternity, impels me to cry out to mothers and demand that this barbarous practice be stopped.

"I have seen the atrocious evidence and the Greek letters seared upon his stomach in letters two inches high."

This statement was made by Mrs. J. A. Shedaker, wife of the millionaire consulting engineer for Rockefeller in Colorado. She had brought her son, Eugene, 19 years old, from the School of Mines to Denver, suffering from the treatment he received when initiated into the Kappa Sigma Fraternity.

"From admissions of my son, I understand that he and six other freshmen were branded either by hot irons or by acid."

...W TAFFETA
...BBON
...dth, Per Yard, 15c
...se a yard. Colors and black.
...nch in Our Popular
CAFE
... and you'll come again
...ny times. There's some-
...nelike about our cafe that
...n ideal place for business
...nch. The cooking is un-
... German style, the serv-
...llent. Moderate prices.
...n's Day
... interest Los Ange-
...with you and outfit
...garments they may
...ase.
...h-school or college
...ool children.
BOYS' HATS
$1
Popular telescope shape. New Fall and Winter shades of gray, brown and tan. Finished with leather sweat and ... bands.
...rtest
Coats
...aring wool in the full-button clear up to ... d garments. They're ...red clear through. Sizes
...ssesBoxCoat
...itable for little women. ... them go on for Saturday's ...s' department. Of ... ...rs. Finished with neat ... Values no girl should miss.
...ol Wear
...n calf shoes for $1.50 ..., in lace or ...her styles. Solid ... ...s. Come in sizes from ...o 2.
...kings and ... at 25c Pr.
...ASHERY
...URDAY SALE OF ...
...N TOOLS ...S for the GARDEN
...ARDEN HOSE ... and serviceable hose, ...anteed one season.
...awn Mowers ...ve have been show- ...oor. All in good ...h the exception of ... or scratches.
...L SHOVELS AT ... ...ve point. Long or D ha... ...n Rake, Special, ... Good strong handle, ...
...'s Garden Sets ... ...e, rake and spade. ... ...urable.
...eel Barrows $3.... Strong and service...
...n Hose Wheels ... ...de. Holds 50 feet of ... ...ie.
...ce Nozzle at ... ...de. It's adjustable.
...arden Hoe ... ... and Handle ... ...Lawn Rake ... ...ers, special ... ...ass Hooks ... ...oe and weeder ... ...anders, dozen ... ...ding Forks ... ...de Grass Shears ... ...Sprinkler at ...

RELIGIOUS.

NOTED CAREER OF DR. HENSON.

But Six Pastorates in More Than Half-Century.

Minister Officially Greeted by Brother Preachers.

Newman Club Honors Bishop Conaty at Banquet.

Tomorrow morning Dr. P. S. Henson will preach his first sermon as "stated supply" for Temple Baptist Church. Dr. Henson is easily one of the most prominent Baptist ministers in America, and has behind him the remarkable record of serving but six congregations in a ministry of fifty-five years, and that in Brooklyn was for a period of but one year. His longest period with one church was twenty years, with the First Baptist Church of Chicago, while twenty-two years were divided between two churches in Philadelphia. He remained in his first charge in Fluvanna, Va., for six years, and in his last one, Tremont Temple, Boston, six years, when he voluntarily retired from the active pastorate, having arrived at the age of 77 years, and came to Los Angeles to spend the winter.

Dr. Henson has always been a powerful preacher, and though he has laid aside the duties of an active pastor, he is said to have lost but little of his native vigor, and one would little suspect his real age. In addition to preaching in the Auditorium every Sunday morning and evening, he will conduct the Wednesday evening meeting.

Sunday evening, the time will be divided between Dr. Henson and Rev. E. F. Brown, assistant pastor of Temple Church, who will say his farewell word before leaving for Mexico on Monday evening.

TO BISHOP CONATY.

NEWMAN CLUB'S WELCOME.

The Newman Club gave a banquet in honor of Bishop Conaty at Levy's on Friday night, which was attended by about fifty members of the club and special guests. It was in the form of a welcome home to the bishop, after an extended trip in Europe.

Bishop Conaty was at his best, and in a most interesting way told of his travels, to the delight of his hearers. He paid particular attention to his visit to the Propaganda College in Rome, and to the chapel where Cardinal Newman said his first mass. In speaking of the latter, the bishop said:

"While there, I thought of the Newman Club, as I did again when I was taken to the cell where he had prepared himself to become a Catholic priest."

The bishop went quite fully over his trip, and spoke particularly of the great improvement he found in Ireland, the land of his birth. He said the farmers of Ireland were much more prosperous than e[ver] and they showed it in m[any] a result of their becomi[ng] their own farms. [Many] of Bishop Conaty's [friends] were present to [greet] him on his return [to] this city.

RECOGNIZE ORCHARDISTS.

A recognition meeting of fruit growers will be held in Los Angeles on Friday afternoon, at which time the question of the recognition of orchardists as a class will be discussed. The meeting will be held in the Chamber of Commerce auditorium, and will be addressed by Professor Hilgard, of the University of California, and by Professor Hunt, of the Riverside Horticultural Station. Professor Hilgard will speak on "Soil Conditions," and Professor Hunt on "Irrigation Practice."



Rev. P. S. Henson, D.D., famous preacher, who begins as stated supply for Temple Baptist Church tomorrow.

The Epworth League of the Methodist Episcopal Church have fixed upon December 3 and 4 for holding their "Winter Carnival" in Ebell Clubhouse.

Dr. J. Q. A. Henry will deliver an address before the Baptist convention at Oxnard this evening, and will be home to occupy his pulpit in the First Church on Sunday morning. In the evening, Col. Blanche Cox of the Salvation Army will speak.

KIDNAPED!

BOY ENTICED FROM SCHOOL.

HE IS LAST SEEN WITH TWO MYSTERIOUS WOMEN.

Grandmother, Who Made Complaint to the Police, Thinks Child's Mother, Who Had Separated from Her Husband, Took the Lad—Two Mexicans Also Figure in the Case.

Frank Farrelly, 7 years old, son of William Farrelly, a boilermaker, was kidnaped from the Ann-street school Thursday morning. The police were not notified of the disappearance of the child until yesterday morning, and have made no headway in locating his whereabouts.

Two women, one a Mexican and the other an American, stopped in front

SATURDAY SPECIAL CANDY

Toasted Marshmallows, lb. 24c

For Halloween. Worth 35c. See the bacon and eggs.

The Arrow Bread Is the best in the State. The bread will prove it.

Hamburgers SAFEST PLACE TO TRADE

BROADWAY, EIGHTH AND HILL STS.

You Might As Well Wear the Very Best.

"La Mazeno" Gloves for Women.

Are the very best to wear—the best to buy—because designed the best—made in the best way possible, according to the best patterns obtainable. As to material, there positively is no better.

$1.50 a Pair

Visit Our Expert Chiropodist (Second Floor)



Sailing From St. Louis.

Governors of Waterways Convention to attend Deepwaterways Convention at New Orleans. Reading from left to right they are: (Lower row) Vice-President Sherman, Governors Shafroth, Colorado; Hay, Washington; Noel, Mississippi; Blanchard (ex-Governor), Louisiana; Dineen, Illinois.

Saturday and Monday make two days

Quarter Million Dollar Display

BARGAINS, FOOTBALL, SPEECHES.

PRESIDENT HAS STRENUOUS WELCOME AT NEW ORLEANS.

[ASSOCIATED PRESS NIGHT REPORT.]

NEW ORLEANS (La.) Oct. 30.—President Taft arrived in New Orleans today to renew many old acquaintances, and to enjoy two days of the hospitality which he declared long ago he "both longed for and loved."

From the moment of his arrival in the parish, the President kept busy until past midnight tonight. Mr. Taft ended his river trip with an address before the waterways convention this afternoon, in which he strongly favors the issuance of bonds to carry forward every deep waterway project which shall be approved by a competent board of engineers as practicable, and can be depended upon to take care of growing commerce.

The address concluded, the President became the guest of the city. He was met by Archbishop Blenk at the station, attended two football games, a dinner given in his honor by the Rex Club tonight, and will ride directly from there to a gala performance of "Les Huguenots" at the Grand Operahouse. A little supper at a famous French restaurant in the Quarter, brought the Chief Executive's day to a close.

Tomorrow the President will attend church in the morning, will have a long conference broken by luncheon at Jackson Barracks, and will attend a second football game on the Tulane campus in the afternoon. The President retires on board his special train tomorrow night, and leaves New Orleans early Wednesday morning to begin the homeward stretch of his long tour.

General Hitchcock left with the party tonight for Boston, where the elections there next Tuesday. Secretary Nagel will go to Portland, Oregon, and Secretary Dickinson will remain in New Orleans tomorrow, and make an address before the Waterways Convention Monday morning, and will rejoin the President later.

The President started his career as a football enthusiast this afternoon. The local Entertainment Committee decided that it would be too much of a tax on the President to ask him to go to two football games in one afternoon, but if he was to go to see Sewanee play the Louisiana State University, the adherents of Tulane and Mississippi Agricultural and Mechanical College were insistent that he should attend their game, too.

The President had decided that he certainly would see the Sewanee game, for Capt. Butt, his aide, and one other member of his party were old Sewanee men. When this became known, the President was besieged by requests to attend the Tulane game as well. It was said that it had been extensively advertised that he would be at the game, and that it would be a bitter disappointment to thousands of people if he did not. So Mr. Taft decided to go to both games.

First, he stepped in Central Park and saw the Sewanee team make the final touchdown in a game which they won with apparent ease. Thence the President had a six-mile automobile dash to Tulane campus, where he saw the last fifteen minutes of play in an evenly-matched game, won by Tulane, 2 to 0. At the Tulane game, the President's auto was stopped alongside the lines, and had been standing there but a few moments when a lively scrimmage and a spectacular tackle occurred right in front of his machine. At both games the President's ears were filled with college cheers.

"INSURGENT" TAKES POT.

"Regulars" Go Broke in Big Poker Game Between Statesmen.

[BY DIRECT WIRE TO THE TIMES.]

NEW ORLEANS (La.) Oct. 30.—[Exclusive Dispatch.] According to degelates to the deep waterways convention who arrived here with the President's fleet today, there were some great games of poker on the boat that brought down the delegation of United States Senators and Representatives. One game lasted forty-eight hours, and when it ended there were three "busted" Senators and four stranded Representatives.

The eighth man, who got all the money, is said to be a Republican insurgent. He had to borrow a grip to carry off his load of wealth, while the unfortunates whom he "skinned" had to borrow from their friends until they could reach New Orleans and draw drafts on their home accounts. The Congressional boat left St. Louis with nine poker tables on board, but this was not enough. At Cape Girardeau the porters from the executive steamer raided the vessel occupied by the Governors and "swiped" the tables on that boat.

Mississippi, the President declared, and the very improvement of a tributary tended to increase the value of the great water highway to the Gulf.

The President told of improvements to the Mississippi on the way down, and especially in protecting the banks from a further sloughing off at the outside. The engineers say they need $2,000,000 more a year to carry on this beneficial work as it ought to be carried on, and the President said that it was a shame—Congress did not give it to them. In conclusion President Taft said:

"It is now up to the gentlemen to decide what you want, what it will cost, how long it will take and what the result will be. Once that is done, you can command, not ask."

"The plan for a deep waterway is an accomplished fact. What we need now is action," declared W. K. Kavanagh, president of the Lakes-to-the-Gulf Deep Waterway Association, in his address at the opening of its convention today.

"The history of the Mississippi River has been a story of inaction and of niggardly appropriations, which have been fought through the Rivers and Harbors Committee, and through Congress without rhyme or reason," said the speaker. "The whole valley is sick with the congestion of its transportation system, and only this deep waterway can relieve it. The people of the Mississippi Valley must have definite assurance that this carrier is to be completed at a certain date, and that date must not be much more remote than the completion of the Panama Canal."

Mr. Kavanagh said that the people looked to President Taft for the execution of the great task. He referred to the Executive's trip down the river, saying:

"He has seen the richest farm lands in the world crumbling from its banks, dissolving in its waters; he has seen levees that protect 32,000 square miles of this rich alluvial threatened by these caving banks; he has seen the remains of uncompleted revetments that have been torn away by the river, because a neglectful Congress had not provided for their completion, and he has seen a thousand-mile channel unburdened by a single modern vessel, the docks of its many cities unmarked by a single installation of modern terminal apparatus."

MUCH ENTHUSIASM.

With President Taft declaring himself squarely in favor of a bond issue for the development of the country's inland waterways, the Governors of twenty-one States voicing assurances of their hearty sympathy with the movement for such improvement, the first day of the convention was characterized by much enthusiasm.

It was decided to postpone the address of Gifford Pinchot, Chief Forester of the United States, until Monday, because of several hours' delay in opening the convention. Speaker Cannon is also scheduled to speak Monday. The Speaker presided at a smoker given the delegates tonight.

In his address this afternoon President Taft said:

"We have seen human ingenuity developed to the highest degree in the growth of our transportation and the economy of the conduct of railroads. But the apparently hopeless task of making our rivers useful has turned public attention from them and there is not the improvement we ought to have had in the last forty years.

"Now we have reached a point where we are bound to use these streams because the amount of freight will necessitate it.

"The Secretary of War yesterday sugested—although he is far from a government ownership man as possible—that perhaps it might be well to leave the government experiment a bit in risking some capital to put a few lines on the river to see whether something cannot be done with that business.

"I think that we have solved the question of the navigation of the Ohio River for the purpose of improving the trade, and if you are going to make the Mississippi a valuable stream you have got to depend on the feeders to that stream, of which the Ohio is today far and away the most important.

"It will cost $63,000,000. I am in favor of going ahead with what has been determined to be useful, and issuing bonds and building these improvements. I am not in favor of delaying the Mississippi River improvements. The Ohio River improvement is completed, but I am in favor of finding out what you ought to do in the Mississippi River succinctly and knowing what it will cost before you go in and spend your money.

"The Mississippi River Commission says that in order to carry on even the work it is doing, it ought to have $2,000,000 more a year, and certainly Congress ought to be ashamed not to give it.

"I am very sure that the Speaker of the House is working as hard as he can to reach a just solution. The question is: 'What can you do? How much will it cost? How long will it take? And what will it result in?' Now, when you address yourselves to this body of men and treat it as a mere question of transportation on a profitable basis, I have not the slightest doubt that you will reach a solution that will appeal to those who have the responsibility of voting the money for the government, and that you will get what you desire in a measureable time."

MURDERER NAMES OTHERS.

Confession Made to Sheriff by McMahon Is Said to Implicate Two More in Crime.

[ASSOCIATED PRESS NIGHT REPORT.]

KANSAS CITY, Oct. 30.—Further sensational information implicating, perhaps, persons close to James McMahon, the confessed triple murderer sentenced yesterday to life imprisonment in the Kansas State penitentiary, was obtained from McMahon last night by Sheriff Al Becker, just before the doors of the prison closed behind him.

"The information I got from McMahon last night is the most sensational yet obtained," said Sheriff Becker today. "It implicates at least two additional persons in the crime."

While the Sheriff is investigating the new story, Patrick McMahon is being held in Kansas City, Kas. Patrick was kept in the Kansas City, Mo., Police Station last night. Early today, under the strain of the last week, he broke down and became violent.

On the way back to Wyandotte county, Patrick made several attempts to escape from the Sheriff's automobile, and fought desperately.

Several physicians who examined the prisoner today said he was suffering from temporary insanity.

The treasurer of a circus which showed in Pine Bluff, Ark., Friday, was found bound and gagged in his private car of the circus train on the way from this city to Fordyce, Ark., yesterday and declared he had been robbed of $6000. The robbery is said to have occurred just after the train left Rison.

SIGNS OF HALLOWEEN.

Fun of Catholic School Badly Marred at Celebration of the Day.

[ASSOCIATED PRESS DAY REPORT.]

SACRAMENTO CITY, Oct. 30.—Amidst Jack-o'-lanterns, and while merriment for the audience Halloween entertainment at academy, a Catholic boarding school for girls, last night Miss Virginia Owen and Miss Mamie Tiernan, student actors, were so severely burned that they died today.

Miss Mary Maley was severely burned while endeavoring to save her schoolmates.

A panic was averted only by the coolness of the mother superior and several sisters.

All the girl actors wore light Esquimau costumes, covered with cotton to represent snow, while the stage was set with much cotton tinsel to portray the discovery of the North Pole. A miniature globe stood in the center of the stage, and around it were grouped the actors, each dressed to represent an Esquimau.

After the tableaux had started, Miss Owen tripped over a Jack-o'-lanter, and in a second the flames had communicated to the other girls and the decorations.

The blaze was extinguished before the firemen arrived.

A New Method Shoe Store.

Regular $3.50 and $4.00 values for $2.85. See window. Smythe Shoe Co., Mercantile Place, thirty feet from Broadway.

BUSINESS CALLS CURRY.

Governor's Resignation to Take Effect the Last of February Reaches Secretary Ballinger.

[ASSOCIATED PRESS NIGHT REPORT.]

WASHINGTON, Oct. 30.—The resignation of Gov. George C. Curry of New Mexico, which was announced from Albuquerque several days ago, was received today by Secretary of the Interior Ballinger, to take effect the last of February.

Gov. Curry gives as his reason for leaving the government service, the rehabilitation of his private business affairs, which, he says, have greatly suffered during his incumbency.

PROGRAMME

MOORE'S FIDELIA BAND,

Eastlake Park, Oct. 31.

March; waltz, "Une Fatie de Pesth" (Camillo;) "Aubade Printaniere" (Lacombe;) "Salome Dance" (Dance of the Seven Veils) (Tobain;) medley, "The Glittering Glow Worm" (La Farge;) overture, "The Beautiful Galatea" (Suppe;) paraphrase, "How Fair Art Thou" (Nesyadba;) selection, "Romeo and Juliet" (Gounod;) "Dance of the Dwarf and Giant" (Brooks;) finale.

READ our special price list on standard goods, and save yourself money by buying here. American Pride Bourbon, "Seasoned in bond," regular $1.25, now 85c per bottle; all our fifteen-year-old dry and wet wines, sold everywhere for $1.25, now 90c per gallon; orange wine, regular 75c, now 48c per bottle. Ask for coupons of "The Famous Jig Saw Picture Puzzle," one given with each 50c purchase; twenty coupons give you a puzzle free. We deliver everything free. Ed. Germain Wine Co., No. 625 South Main street. Home 10013, Main 919.

Superb Routes of Travel.

BANNING LINE—Daily Service to SANTA CATALINA ISLAND

TRAINS CONNECTING WITH STEAMER AT SAN PEDRO LEAVE LOS ANGELES: Southern Pacific ..... 9:05 a.m. Salt Lake Rr. ..... 9:50 a.m. Pacific Electric Ry. ..... 9:15 a.m.

Famous Marine Gardens VIEWED THROUGH Glass Bottom Boats

BANNING COMPANY, Agents, 104 Pacific Electric Bldg., Los Angeles, Cal. PHONES: MAIN 4493; F6576.

JAPAN CHINA—

Cherry Blossom Season

Reservations now being made for March sailings. Don't delay securing yours. All rooms on the Trans-Pacific steamers are the same price. If you reserve now and have to cancel the trip later, we will refund deposit in full. Tickets good for stop-over in Honolulu, either direction.

Special—Honolulu, $60.00 First Class

HUGH B. RICE CO. AGENTS FOR ALL OCEAN LINES.

Established 1888. 609 South Spring Street, Los Angeles.

PACIFIC MAIL S.S. CO.—For Honolulu, Japan, China, Manila, India and Around the World

Steamers Manchuria, Mongolia, Korea, Siberia, China, Tenyo Maru and Chiyo Maru now in service, being largest vessels sailing from the United States for the Orient via Honolulu. SAILINGS FROM SAN FRANCISCO. NOVEMBER 2, 9, 16, 23, 30; DECEMBER 7, 21, 28, etc. Sailings from Eastern Ports for all Trans-Atlantic Steamship Lines at frequent intervals. For literature apply to T. A. Graham, Agent, 600 South Spring street, corner Sixth.

$5.35 FIRST CLASS San Francisco SECOND CLASS $3.85

Portland, $15.35; 1st class; $8.85, 2nd class. Seattle, $19.35, $16.85. Eureka, $12.85, $9.85. Berth and meals included.

S.S. Hanalei, Thur., Nov. 4, 5:30 p.m.

Excellent accommodations. Low freight rates, prompt deliveries. C. J. LEHMAN, Gen. Mgr., 248 So. Spring St., Phones—Main 802, 10366.

$20.35 Portland, $15.35 Eureka, $5.35 San Francisco

First-class, including Berth and Meals.

S.S. Roanoke, S.S. St. Croix, S.S. G. W. Elder

Sailing every TUESDAY, WEDNESDAY and SATURDAY. NORTH PACIFIC STEAMSHIP CO., 824 So. Spring st., Los Angeles. Phones M. 5115, F7480.

JEBSEN LINE—Vancouver to Central America Via SAN PEDRO

Southbound, S.S. ERNA, Nov. 4

Northbound, S.S. ELLA, Nov. 8

Special low freight and passenger rates. INDEPENDENT S.S. CO., Agents, 248 S. Spring St., Los Angeles, Cal. Phones—Main 802, 10366.

$5.35 FIRST CLASS SAN FRANCISCO SECOND CLASS $3.85

including berth and meals. Portland, $15.35, $8.85. Seattle, $19.35, $14.85. Passenger service unsurpassed. STEAMERS sail TUESDAY, THURS. and SAT. for SAN FRANCISCO, PORTLAND and SEATTLE DIRECT. WEST COAST S.S. OFFICE, 254 S. Spring. F2223, M. 1366.

Theaters—Amusements—Entertainments

THEATER—323 S. Main Street

The COBB, in comedy sketch, "The Second Adam;" MAY EMERAL, contortionist; DON BARCLAY, Eccentric Comedian; ART UHLER, is the artist; THE SEYMOURS, Acrobats.

RACES— AUSPICES LOS ANGELES MOTOR RACING ASSN.

ASCOT PARK SATURDAY AND SUNDAY, OCTOBER 30-31, 2:30 P.M.

SPEED TRIALS, HANDICAPS, 5-10-50 and 100-MILE RACES.

PALMER SINGER-SIX All cars better than CHADWICK-SIX Fast, snappy events WINTON-SIX

AMERICAN 50-H.P. a mile a minute. ROYAL 60-H.P. CORBIN-30-H.P.

See the repair pits, and 2 score board that can be read. Music by Forster's Band. Admission $1.00, Grand stand free. Autos free.

LOS ANGELES RIDING ACADEMY—

COR HOOVER AND 21ST STREETS. BOTH PHONES.

Lessons Given in Riding and Driving DAY TIME OR NIGHT

Particular attention to ladies and children. Horses boarded with privilege of use of ring. Also horses broken to saddle and harness; reasonable rates. University car runs by the door. Inspection invited.

BASEBALL— VERNON PARK, 10:30 A. M. CHUTES PARK, 2:30 P. M.

PORTLAND vs. LOS ANGELES

CLOSING SEASON 1909. ADMISSION

Timely Special Announcements.

VISIT THE WORLD-FAMOUS—

Cawston Ostrich Farm SOUTH PASADENA.

"One of the strangest sights in America."—New York American



150 Gigantic Ostriches

Brood of Chicks Just Hatched

IN A BEAUTIFUL SEMI-TROPICAL PARK.

25c ROUND TRIP, including admission. Tickets for sale at our

City Store, 313 South Broadway

THE SAN JOAQUIN VALLEY—

PROMOTION HEADQUARTERS: We are here to give you reliable information about KERN, TULARE, KINGS, FRESNO, MADERA, MERCED and other SAN JOAQUIN COUNTIES. Hear our illustrated lectures at 8 o'clock. TIMES BRANCH OFFICE, 531 SO. SPRING ST. J. W. BLEDSOE, Manager.

LOS ANGELES OSTRICH FARM— OPP. EAST LAKE PARK

All Yellow Cars Transfer Direct to Farm. Fare 5c.

OSTRICH DANCE, 11:30 DAILY.

Excursion tickets, round trip and admission, 25c. For sale at our CITY STORE, 324 S. BROADWAY, LOS ANGELES.

ST. ELMO—CLEAR HAVANA CIGARS—

Awarded two Grand Prizes, A.Y.P. Exposition and California State Fair. Made from Cuba's choicest Havana tobacco under the most favorable climatic conditions. ELMO CIGAR CO., Los Angeles.

Superb Routes of Travel.

BEAUTIFUL—

Mt. Lowe

In Her Autumn Glory

The marvelous trip which takes you high above the clouds, 5046 feet above sea, to Alpine Tavern (gorgeous scenery.) Through cars 8, 9, 10 a.m., 1:30 p.m.

LONG BEACH

SOUSA AND HIS BAND—TWO CONCERTS—2 P.M. and 8:15 P.M. Last chance to hear this wonderful band.

Always something doing along the Pike. Bathing in the manmade lagoon. Fishing, etc., from the Big Pleasure Pier.

Covina, Glendora and Azusa

FOR THE BEAUTIFUL ORANGE GROVE TRIP.

CASA VERDUGO

THE OLD SPANISH RESTAURANT WHERE ONE FINDS THE SPANISH [illegible]

NAPLES

FOR A FISH DINNER AT THE NAPOLI—BOATING AND FISHING.

Other Points of Interest

POINT FIRMIN, RUBIO CANYON, SIERRA MADRE, CAWSTON OSTRICH FARM.

Fast and Frequent Service From the Sixth and Main St. Terminal

Pacific Electric Ry.

SHORTEST AND QUICKEST—

Line to the Ocean

POPULAR BEACH RESORTS

VENICE

BAND CONCERTS, DANCING, BATHING, BOATING, AQUARIUM.

OCEAN PARK—SANTA MONICA

BAND CONCERTS, DANCING, BATHING.

REDONDO BEACH

DELIGHTFUL TEN-MILE RIDE RIGHT ALONG THE SEA. BAND CONCERTS, BATHING.

BEAUTIFUL SANTA MONICA CANYON

SPANISH DINNER AT THE LOG CABIN.

Try a Trolley Ride Through the New Hill St. Tunnel TO HOLLYWOOD and the Beaches Direct in Broad-Gauge Electric Cars.

Good Fishing at Long Wharf or Playa Del Rey

Los Angeles-Pacific Ry.

BALLOON ROUTE EXCURSION STATION, HILL ST., BET. FOURTH AND FIFTH.

$3.35 FIRST CLASS San Francisco SECOND CLASS $2.35

Rates include berth and meals—Steamers SANTA ROSA leaves MONDAY and FRIDAY MORNING. CITY OF TOPEKA leaves MONDAY EVENINGS. $5.35 1ST CLASS. STEAMERS $3.35 2ND CLASS.

Governor or President LEAVING THURSDAY MORNING.

FOR SAN DIEGO WEDNESDAYS and SUNDAYS, 9:05 A. M. Largest Ships. Quickest Time. Best Service. CITY TICKET OFFICE—644 S. Spring St. Phones Sunset Main 45, Home F7945. Rights reserved to change schedule.

HOTEL METROPOLE—Santa Catalina Island

European Plan—First-class

Superior Golf Links and Tennis Courts in Connection

BANNING CO., AGENTS, 104 PACIFIC ELECTRIC BLDG., LOS ANGELES.

FOR SAN FRANCISCO, SEATTLE, TACOMA AND ALL PUGET SOUND AND ALASKAN PORTS

Elegant Twin-Screw S.S. Admiral Sampson

(The Exposition Flyer) leaves 5:30 p.m., MONDAY, NOV. 8. 36 hours' service. 100 hours to Seattle. Through freight and passenger rates. PACIFIC STEAMSHIP CO. C. J. Lehman, Gen. Agt., 248 S. Spring St. Main 802—10366.

-Entertainments

. Main Street

The Second Adam;" MAY EMERAL, Eccentric Comedian; ART URLINE, ...

...ICES
...GOOD RACING ASSN.
...TURDAY AND SUNDAY,
...TOBER 30-31, 2:30 P.M.
...5-10-50 and 100-MILE RACES.
...EDWICK-SIX Fast, WINTON-SIX ... snappy events. CORBIN-30-H.P. ... to be read. Music by Porter's Military ... Autos free.

ACADEMY—
...1ST STREETS. BOTH PHONES. ...RING IS THE CITY.
g and Driving DAY TIME OR NIGHT
... Horses boarded with privilege ...dle and harness; reasonable rates. ...tors invited.
...:30 A. M. ...30 P. M.
LOS ANGELES
ADMISSION ...

...nouncements.

...OUS—
n Farm SOUTH PASADENA.
...is in America."—New York American.
ntic Ostriches
cks Just Hatched
...T, SEMI-TROPICAL PARK. ...of admission. Tickets for sale at ...
3 South Broadway

...EY—
...here to give you reliable information ...O, MADERA, MERCED and STANISLAUS ...tourists at 6 o'clock every evening. ...TH ST. J. W. SLEDGE, Manager.

...FARM—OFF EAST—LAKE PARK
...to Farm. Fare 5c.
...20 DAILY.
...20c. For sale at our ...E ANGELES.

...NA CIGARS—
...tion and California State Fair. Made ...most favorable climatic conditions. ...

...t Travel.

...ACIFIC ELECTRIC

...nn Glory

...ATING, AQUARIUM, SHIP HOTEL.

...NTA MONICA
...NG. BATHING.

...BEACH
...HT ALONG THE SEA. ...BATHING.

...ONICA CANYON
...E LOG CABIN.

...e New Hill St. Tunnel
...in Broad-Gauge Electric Cars.

...rf or Playa Del Rey

...Pacific Ry.
...L ST., BET. FOURTH AND ...
SECOND CLASS $2.35
...Steamers
FRIDAY MORNING
AT EVENINGS.
$2.50 2ND CLASS
...ING THURSDAY
...ING, 9:00 A. M.
...DAYS, 9:05 A. M.
...Service.
...Santa Monica Main 47.

...ta Catalina Island
...First-class C...
...s Courts in Connection.
...RIC BLDG., LOS ANGELES.
...ATTLE, TACOMA
...D ALASKAN PORTS
...Admiral Sampson.
...NOV. 6. 24 hours to ...
...and Intermediate Ports. ...Agt., 252 S. Spring St.

NEWS OF PACIFIC SLOPE.

POUR!

UPWARD SAILS PICTURE MAN.

Wind Grips His Balloon and Carries Him Off.

Goes So High Anxious Crowd Can Hardly See Him.

But He Comes Back to Earth Without Scratch.

[ASSOCIATED PRESS NIGHT REPORT.]

SAN FRANCISCO, Oct. 30.—A. G. ...ilsbury ... this city landed safely ... Newark, Alameda county, late today after a thrilling flight in a captive balloon, which broke loose from a ... to which it was attached while the aeronaut was taking pictures of the water front.

Pillsbury chartered the balloon in order ... secure a panorama photograph of the water front, and the big gas ... was attached to a tug, which followed it about as it tugged at the big ... holding it to the bow of the ... A strong south breeze was ...owing and the launch was almost ...lled out of the water by the balloon ... it struck the upper current of ... trade wind.

After taking several pictures Pillsbury signaled to the crew on the ... to draw the balloon in. The ... had only turned a few times ... the strain to which the cable ... been subjected by the restless ...ging of the air craft became too ... and the strand snapped. With ... grappling of the cable the balloon ...ounded so high that it was barely ...ouble to the crowds that watched ... with anxious eyes.

The balloon took a course almost in ...rect line for San Jose, and all ... between that place and this ... notified to be on the lookout for ... escape.

Shortly after leaving this city the ... struck ... easterly breeze, ... finally landed it in the vicinity ... Newark.

Pillsbury escaped from the basket, ... it reached the earth, without a ...

EARNED PENSION.

RAILROAD MEN RETIRE.

[BY DIRECT WIRE TO THE TIMES.]

SACRAMENTO, Oct. 30.—[Exclusive Dispatch.] After more than forty years' ...inuous service, two of the oldest ...road station agents on the Sacramento division of the Southern Pacific are about to be retired on pension. Joseph Kinney, agent at Folsom, is one, and J. H. Whitehead, ... at Placerville, is the other. Kinney is the pioneer railroad employe in the State. He has been in charge of the Folsom station for forty-seven years. Whitehead has been at Placerville only a few months, having filled the place vacated by H. K. Barry, who was retired in the latter part of last June; but he has seen forty-one years ... a station agent.

MAY DEPORT EDITOR.

ACCUSED OF BEING ANARCHIST.

[ASSOCIATED PRESS DAY REPORT.]

HONOLULU, October 30.—Deportation proceedings have been commenced against Lou Sun, editor of the Chinese paper, Liberty News, on a charge of anarchy. The proceedings were brought as the result of an editorial in Lou's paper praising the assassin of Prince Ito, and advising the slaying of more Japanese. The editorial called the assassin a hero, and declared he had gotten ahead of the Chinese, as it was the intention of Ito to gobble up China.

MURDER MYSTERY.

FIND MAN'S CRUSHED BODY.

[BY DIRECT WIRE TO THE TIMES.]

RENO, (Nev.) Oct. 30.—[Exclusive Dispatch.] The body of a man about ... years old was discovered by the side of the Southern Pacific tracks about ...teen miles east of Sparks, this ...rning. Coroner Pollock found the ... in a mutilated condition. The ... had been caved in, and the right ... fractured.

Papers in the pocket identify him as ... W. Hyde, a miner, living at Nevada City. They also indicate that he is a ...mber in good standing of the Knight's of Pythias of that city. The ... that the man had nothing of value ... him leads the police to believe ... he was robbed and thrown off a ...

MUST CALL ELECTION.

...T CHANGE SCHOOL DISTRICT

[BY DIRECT WIRE TO THE TIMES.]

SACRAMENTO, Oct. 30.—[Exclusive Dispatch.] State Superintendent of ... Instructions Hyatt received an ... from Atty.-Gen. Webb, in ... he is told that Supervisors of ...nty have no authority to alter ...undaries of a union school district ... which is created by vote of the ...

A question arose in Siskiyou ..., where a union school district ... to be changed, and the Supervisors ...ought they could alter the lines ...out an election. Hyatt forwarded ...inion to the northern authorities. ... The law permits Supervisors ...ange other kinds of school districts ... which the limits can be modified ...out a popular vote.

SUCH A GUSHER.

...ana Oil Well, After Three ...onths' of Dormancy, Suddenly Breaks Loose Again.

[ASSOCIATED PRESS NIGHT REPORT.]

BAKERSFIELD, Oct. 30.—The Adeline Oil Company's well No. 25, near ... in the Sunset field, after being ...ominant for more than three ...ks and refusing to respond to the ...ers, suddenly broke loose day before ...terday for two days it vomited a ...ge quantity of boulders and gravel, ... the pressure being enormous. At ... end of forty-eight hours the re... well began flowing oil and ... steadily producing at the rate ...tween 200 and 400 barrels a day. ... A. Jastro, president of the American Livestock Association and head of the State Agricultural Society, has so ...covered from the recent illness ... threatened his life as to be able ... be removed from a local sanatorium ... his home today.

A New Method Shoe Store.
...$2.5o and $4.00 values for $2.50. See ... Shoe Co., Mercantile Place, ... from Broadway.

PRESIDENT FOR POMONA.

Beloit College Man Coming to Claremont as Head of Institution.

Prof. J. A. Blaisdell of Beloit College, Wisconsin, has accepted a call to the presidency of Pomona College, Claremont, according to an exclusive dispatch received by The Times last night from Beloit. He has just returned to his Wisconsin post from a visit to Pomona College, and this decision is the result.

Prof. Blaisdell is an educator of note, and considered one of the best speakers in the United States.

FOR NEW ROAD.

HILL MAY BE BEHIND MORE.

[BY DIRECT WIRE TO THE TIMES.]

EUREKA, Oct. 30.—[Exclusive Dispatch.] George Henderson, a well-known railroad man of this city, will make an application at the next meeting of the City Council for a franchise for a new railroad through Eureka. The indications are that he will get it, although his purposes seem decidedly mysterious. Henderson asks that a provision be placed in the advertisements for the sale of the franchise stipulating that every person bidding for it shall put up a forfeit of $25,000.

Henderson's plans are apparently to build his road up the coast to Klamath River, along which it will travel east into Idaho, if need be, reaching points where many advantageous connections with other roads can be made.

There is strong belief that Henderson is backed by Hill interests, and it is also said that the proposed road will be able very easily to make a junction with the Western Pacific. In order to reach Klamath from this city it would be necessary to tunnel Bald Mountain ridge between Redwood Creek and Klamath River. It is said that the route has been surveyed for several years.

GIRL SEEKS DEATH.

CLAIMS LOS ANGELES HOME.

[BY DIRECT WIRE TO THE TIMES.]

TONOPAH (Nev.) Oct. 30.—[Exclusive Dispatch.] Irene Jester drank laudanum last evening, and her life was saved only by the prompt arrival of physicians. The attempt at suicide occurred at the Hotel Manhattan. The young woman had been in Tonopah about two months, and has always been reticent about giving information concerning herself. She is about 20 years old.

She came to Tonopah from Los Angeles. Yesterday she announced her intention of leaving for Goldfield, and packed her trunks. Later in the afternoon, she called at the express company's office and had them shipped either to Los Angeles or Long Beach, Cal.

When she had fully regained her senses, she refused to give any reason for drinking the poison, and added that she would make another attempt at the first opportunity.

PROVED SANE.

COURT FINDS HIM COMPETENT.

[ASSOCIATED PRESS DAY REPORT.]

SAN FRANCISCO, Oct. 30.—Through a judgment given yesterday by the court of appeals, Loren Coburn, owner of 35,000 acres of land in San Mateo, Monterey, Fresno and Merced counties, is declared competent to manage his own affairs. The judgment reverses a finding in April of last year, in which Judge Buck of the Superior Court of San Mateo county, adjudged Coburn unable to take care of himself, and appointed Carl J. Coburn, one of his nephews, as guardian. Coburn obtained his lands through a Spanish grant half a century ago.

SELLS TIDE-LANDS.

RAILROAD IS PURCHASER.

[ASSOCIATED PRESS NIGHT REPORT.]

TACOMA (Wash.) Oct. 30.—Frank Ross, owner of extensive tide lands, announced today that he had sold 177 acres to a new transcontinental railroad, whose entrance here may be expected within a short time.

The amount paid is said to be more than $500,000. Ross says the road will go into the Oriental trade with steamship lines of its own. It is generally believed the newcomer is the Chicago & Northwestern.

ACCUSED OF WHITE SLAVERY.

San Franciscan Arrested by Federal Officials Who Says Nation-Wide War Has Begun.

[ASSOCIATED PRESS NIGHT REPORT.]

SAN FRANCISCO, Oct. 30.—Jules Toussaint, proprietor of a restaurant in this city, was arrested today by Immigration Inspector Anton de la Torre, on a charge of importing girls into the United States for immoral purposes. He is charged with having imported Henriette Perrin, a French woman, whom he met in London three years ago.

According to the Federal immigration authorities in Washington, on whose complaint Toussaint was arrested, the accused man induced the girl to come to this country on promise of marriage.

De la Torre declared the arrest was the opening gun in a widespread war to stamp out the white slave traffic in this country.

VENGEANCE.

POWDER KING ASKS DAMAGES.

SUES THE WIDOW OF RELATIVES FOR SLANDER.

Head of Fifty-Million-Dollar Dupont Company Declares His Wife's Good Name Has Been Assailed by "Untrue and Vulgar Statements" of Mrs. Alexis Dupont.

[BY DIRECT WIRE TO THE TIMES.]

WILMINGTON (Del.) Oct. 30.—[Exclusive Dispatch.] A sensation was created today when it became known that Alfred I. Dupont, vice-president and the recognized head of the $50,000,000 Dupont Powder Co., has brought suit for damages in the Superior Court against Mrs. Elizabeth Bradford Dupont, widow of Dr. Alexis Dupont, for slander. The amount of damages claimed has not yet been named, but, it is stated, the sum will be several hundred thousand dollars.

The complainant and the defendant are only distantly related by marriage. The specific charge is that the defendant, who is mother-in-law of Thomas F. Bayard, the Democratic State chairman, and son and namesake of the late Ambassador Bayard, is alleged to have originated and circulated "untrue and vulgar statements" in an attempt to injure the character of the complainant's wife.

The case, which begins on Monday, will be especially interesting because of the fact that many members of the wealthy Dupont family will be called as witnesses. In addition thereto, the name of Mrs. Mary Wilson Thompson, wife of Henry B. Thompson, of the Joseph Bancroft & Sons Company, and daughter of Gen. James H. Wilson, U. S. A. (retired,) is also mentioned in connection with the case. She is a friend and neighbor of the defendant. It was learned today that efforts have been made to compromise the suit, but Mr. Dupont has refused.

FALLS HARD.

NEW YORK, Oct. 30.—[Exclusive Dispatch.] Never in the history of New York's underworld has there been a fall greater than that of Charley Condort, once king of wire tappers, who is locked in the police headquarters charged with an offense that a year ago he would have sneeringly characterized as "Rough Stuff," the last resort of a desperate, down-and-out crook.

Charley, who took $200,000 in a wire tapping game from the man, who is inventor of a score of ingenious schemes for fleecing the unwary rustic, that are now standards among those gentry who live solely by their wits, and who has more victim's scalps at his belt than any other man in his class in this part of the world, has fallen from his place, and has to answer to a charge of trying to steal $10 from a woman whom he took to a hotel in the Tenderloin last night. He was arrested on complaint of Marie Edwards, who says she lives in West Forty-second street.

ON THE HEAD.

"RECALL AN ILLEGAL FARCE", SAYS MAYOR OF PORTLAND.

[BY DIRECT WIRE TO THE TIMES.]

PORTLAND (Or.) Oct. 30.—[Exclusive Dispatch.] "The recall in Oregon is an illegal farce, as far as it applies to officials elected for short terms. It doesn't give a man a chance. It allows a minority to harass the choice of a majority of the electorate."

Mayor Joseph Simon thus emphatically stated his attitude on the amendment to the constitution passed by the people of the State at the general election which preceded the last session of the Legislature. The Mayor further stated that in his opinion there is really no authority for invoking the recall under the State laws, and the Mayor is one of the best authorities on law in Oregon.

"According to the provisions of the constitutional amendment, the recall of a public officer may be effected if a petition to that end be signed by not less than 65 per cent. of the registered voters," said the Mayor, "but the law states that the Legislature shall designate what percentage of the voters shall be necessary to formulate a petition for recall.

"The State Legislature of Oregon has never passed any law making such a designation, so the recall cannot be operative.

"There is absolutely no necessity for the recall anyway. If a man commits any grievous offense he can be impeached and indicted for it. In any event public sentiment would act as a check on any abuse of his trust. He would be removed if he violated his oath of office."

HURRICANE BLOWS GOOD.

Tidal Wave That Follows Brings Wealth to Fortunate Poor.

[BY DIRECT WIRE TO THE TIMES.]

GALVESTON (Tex.) Oct. 30.—[Exclusive Dispatch.] Its an ill wind that blows no good, and the hurricane which swept a tidal wave from the Gulf over the State of Tobasco, Mex., brought down millions of feet of mahogany and cedar and distributed it over hundreds of miles of that country, occupied by poor natives, and by plantation owners who lost their crops by the flood.

The amount of timber is estimated at about 650,000 tons, valued at $20,000,000, and belongs to the unfortunates upon whose premises it was washed by the storm tide.

This valuable timber, the accumulation of half a century, had fallen into ravines, and other inaccessible recesses in the mountainsides, where it would have cost more than its value to have recovered it by machinery, or the construction of railways. But the tidal wave, assisted by the heavy rains, filled the heavy ravines with powerful streams, which swept the timber out into the open country and over miles of territory.

DAY
e Florida Fruit
Th... Will Yield
$300 ... $1,000 Per Acre

MONEY BUYS
...ery acre first class fruit land.
...ry acre has all the water ... needs. Well water obtained anywhere.
...acre within a few miles of a trunk line railroad, hundreds of acres directly upon it.
...d that is surrounded by bearing orange groves and fruit farms.
...d that has beautiful lakes in its midst.
...ds that are worth $150 and sold at $20 while you can take over three years to pay for them.
...Make a Single Payment



Gov. Comer
of Alabama, who has to borrow $50,000 to pay November expenses of State because of lack of revenue caused by prohibition.

State treasury, and the urgent necessity of borrowing $50,000 to pay the November expenses.

While the license ran only to $100,000 or so, a year, this, with the $300,000 the Governor may borrow under the law, would tide things over to January, when the new taxes begin to come in. Gov. Comer has just negotiated a $50,000 loan for the month coming in, and is dropping out a few lines where he may for the balance of the allowed total. He says he will carry the State through all right, but how, he has kept a profound secret.

With first-class credit the State could get all the money it needs, but the law is explicit that no more than $300,000 shall be borrowed, and no one can make notes for anything in excess of that figure. The condition of the treasury grows out of the loss of the liquor taxes and the failure, because of litigation, to collect $100,000 expected from franchise levies on foreign corporations. These, with the permitted loan, would have been ample by kiting funds, to tide over the lean seasons.

The Legislature of 1907 made the slate of appropriations with no thought of a general prohibition bill, and this coming at a special term in the fall of that year, knocked calculations out Throwing out the saloons and suspending the breweries had a tendency to knock down the tax valuations so that the leaning has been to the all-going-out and nothing-coming-in class. All this is augmented by the present fight to put prohibition in the Constitution, business holding its breath in large measure, awaiting the result of a special election on November 20.

UNIONITES DYNAMITE BUILDING.

KANSAS CITY (Mo.) Oct. 30.—A building in course of construction here to be used as a garage was partially wrecked by an explosion of dynamite last night. Windows on other buildings were broken, but no one was injured. The contractors say the explosion was a result of recent labor troubles, non-union men having been employed in construction of the garage. Two men are under arrest on suspicion.

Stockton Headquarters.

STOCKTON (Cal.) Oct. 30.—J. H. Young, general superintendent of the northern division of the Southern Pacific Railroad, announced today that beginning with next Monday, Stockton will be one of the division headquarters of the railroad. The new division will be known as the Stockton subdivision, and will be constituted by all the trackage between Sacramento and Fresno, both east and west of the San Joaquin River. J. D. Brennan will be the assistant superintendent.

LINER SAFE, SAYS WIRELESS.

Fear of Possible Mishap to Kronprinzessin Cecelie Is Dispelled by Captain.

[ASSOCIATED PRESS NIGHT REPORT.]

NEW YORK, Oct. 30.—The following wireless message was received by the Associated Press, which disapproves all reports circulated regarding a possible mishap to the North German Lloyd steamer Kronprinzessin Cecelie:

"On board steamship Kronprinzessen Cecilie, via Carmania, La Provence, President Lincoln, Prinz Friederich Wilhelm and Cape Race, N. F., October 30.

"The Associated Press, New York, Saturday, 8 p.m. Standard time, 340 miles east of Cape Race. All well.

[Signed] "HOEGEMAN."

If YOU Don't Know
why you feel irritable and cross, quit coffee and try well-made
POSTUM
10 days will tell.
"There's a Reason."

THESE MEN ARE BACK OF THIS LAND


C. S. PAINTER, President

Charles S. Painter, President of the Florida National Land Co., is a man who is known all over this country. He was for 30 years engaged in the newspaper business and is known to every publisher of daily papers of value in America and Canada. He has for years had a Florida home, though his residence ... dividing his residence between Chicago ... This man, among those who know ... stands above misrepresentation and has had a social ... commercial value second to no man in America. He is a director and daily touch with every department of this company and can be found at its desk in the Chicago office every day. He stands back of every statement here made.

W. Owen Gandy, Treasurer of this company, resides in Fort Wayne, Ind. No better citizen can be found in this section of Indiana or one whose reputation is freer from failure or blemish.

The following letter from a United States Depositary and National Bank of Fort Wayne, Ind., tells you how you may regard the man to whom you send your money:

German-American National Bank, Fort Wayne, Ind.

To whom it may concern:

This is to certify that I am personally acquainted with W. Owen Gandy, a member of the firm of O. Gandy & Co. and Treasurer of the Florida National Land Co., and know him to be a man of means, ability and worthy of the confidence of any one desiring to transact business with him or with any company with which he is connected. Yours truly, THEO. F. WILD, Cashier.

Morris Jones of Chicago, Ill., is Secretary, and is of equal business standing to his companion officers of this company. These men are not figureheads, but are actively engaged in directing this colony, and will personally see that every obligation here made is carried out to the strict letter of moral and legal obligation. Do not buy until you know with whom you are dealing. These men and this company court and can successfully meet the most stringent investigation.

A COUNTY COMMISSIONER OF MARION COUNTY, WHERE THIS LAND LIES, WROTE THIS LETTER.

Fedro, Warren County, Fla., March 1, 1909.
The Republican, Fla. Dept.
Dear Sir: By request of some of the citizens of your state, I will give you a few of the facts ... [illegible] ... of land in the Florida ... [illegible] ... Summerfield ... [illegible] ... of west, and the first that will come to town ... [illegible] ... the present time cattle are getting fat ... the woods. ... [illegible] ... Florida is very near ... [illegible] ... Secure a box of this digestive remedy from your druggist for 50c and send your name and address to the F. A. Stuart Co., 150 Stuart Bldg., Marshall, Mich., for a free sample package.

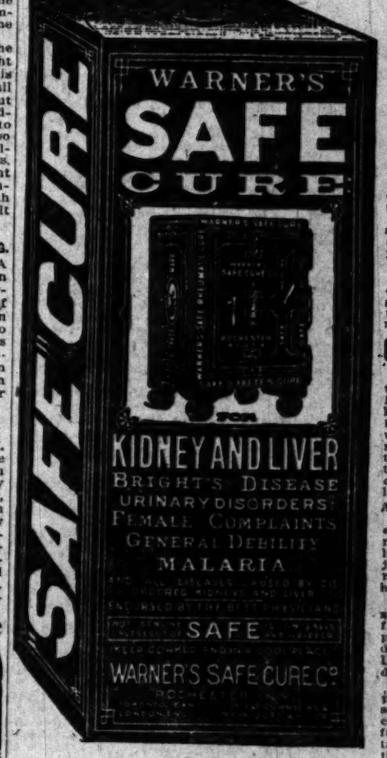
Are You Sick? Why Not Get Well?
CALL ON
Dr. Chew Foon Co.
737 S. Hill Street

Health in Every Bottle

Hundreds of Thousands of Men and Women in all Parts of the World Who Were Given up to Die of Kidney Disease Have Found Health and Strength and are Living Witnesses to the Truly Marvellous Effects of

WARNER'S SAFE CURE

A TRIAL BOTTLE OF THIS GREAT KIDNEY CURE WILL BE SENT ABSOLUTELY FREE TO EVERY READER OF THE TIMES WHO SUFFERS FROM KIDNEY, LIVER, BLADDER OR BLOOD DISEASE.



At every stroke of the clock a human life goes out. Nearly one-half of all deaths are the result of kidney disease. Nine men and women out of every ten have kidney trouble. If in doubt, TRY THIS SIMPLE HOME TEST.

Upon arising in the morning put some urine in a glass or bottle. Let it stand for 24 hours, and if there is considerable white, or reddish sediment in the bottom of the glass, or if the urine is cloudy or milky, or very pale in color, no doubt there is some disease of the Kidneys, Liver or Urinary Organs present, and you should lose no time, but get a bottle of Warner's safe Cure, as it is dangerous to neglect your kidneys for a single day.

Warner's Safe Cure has a soothing, tonic, invigorating effect; heals the diseased organs, builds up the body and restores all the functions to a normal, healthy condition.

Cures Kidney Disease

"Having taken several bottles of your Safe Kidney and Liver Cure and Safe Pills for kidney and liver trouble, and being much benefited by their use, I feel it incumbent upon me to tender this unsolicited testimonial, and can conscientiously recommend this medicine to all affected with similar ailments."

Antonia M. Chares, Tampa, Fla.

When the kidneys are diseased the uric acid is not carried off, and this causes gout, lumbago, rheumathsm of the joints, rheumatism of the muscles, rheumatism of the heart, rheumatism everywhere.

WARNER'S SAFE PILLS, sugar-coated, absolutely free from deleterious substances, a perfect laxative, will cure Indigestion, Biliousness, Torpid Liver and Constipation. They do not gripe.

WARNER'S SAFE CURE is put up in two sizes and is sold by all druggists at 50 cents and $1.00 a bottle. Refuse substitutes which contain harmful drugs and injure the system.

TRIAL BOTTLE FREE To convince every sufferer from diseases of the kidneys, liver, bladder and blood that WARNER'S SAFE CURE will absolutely cure, a trial bottle will be sent FREE OF CHARGE, postpaid, to any one who will write WARNER'S SAFE CURE CO., Rochester, N. Y., and mention having seen this liberal offer in The Times. The genuineness of this offer is fully guaranteed. If you will write us a full statement of your case, our doctor will send you free advice and a valuable medical booklet describing causes, symptoms and treatment of all diseases of the Kidneys, Liver, Bladder and Blood, and many convincing testimonials. All communications strictly confidential.

RELIGIOUS.

NOTED CAREER OF DR. HENSON.

But Six Pastorates in More Than Half-Century.

Minister Officially Greeted by Brother Preachers.

Newman Club Honors Bishop Conaty at Banquet.

Tomorrow morning Dr. P. S. Henson will preach his first sermon as "stated supply" for Temple Baptist Church. Dr. Henson is easily one of the most prominent Baptist ministers in America, and has behind him the remarkable record of serving but six congregations in a ministry of fifty-five years, and that in Brooklyn was for a period of but one year. His longest period with one church was twenty years, with the First Baptist Church of Chicago, while twenty-two years were divided between two churches in Philadelphia. He remained in his first charge in Fluvanna, Va., for six years, and in his last one, Tremont Temple, Boston, six years, when he voluntarily retired from the active pastorate, having arrived at the age of 77 years, and came to Los Angeles to spend the winter.

Dr. Henson has always been a powerful preacher, and though he has laid aside the duties of an active pastor, he is said to have lost but little of his native vigor, and one would little suspect his real age. In addition to preaching in the Auditorium every Sunday morning and evening, he will conduct the Wednesday evening meeting.

Sunday evening, the time will be divided between Dr. Henson and Rev. E. R. Brown, assistant pastor of Temple Church, who will say his farewell word before leaving for Mexico on Monday evening.



Rev. P. S. Henson, D.D., famous preacher, who begins as stated supply for Temple Baptist Church tomorrow.

TO BISHOP CONATY.

NEWMAN CLUB'S WELCOME.

The Newman Club gave a banquet in honor of Bishop Conaty at Levy's on Friday night, which was attended by about fifty members of the club and special guests. It was in the form of a welcome home to the bishop, after an extended trip in Europe.

Bishop Conaty was at his best, and in a most interesting way told of his travels, to the delight of his hearers. He paid particular attention to his visit to the Propaganda College in Rome, and to the chapel where Cardinal Newman said his first mass. In speaking of the latter, the bishop said:

"While there, I thought of the Newman Club, as I did again when I was taken to the cell where he had prepared himself to become a Catholic priest."

The bishop went quite fully over his trip, and spoke particularly of the great improvement he found in Ireland, the land of his birth. He said the farmers of Ireland were much more prosperous than e[ver] and they showed it in ma[ny] a result of their becomi[ng] Governors of their own farms.

[...] of Appeals. In commenting upon the proposed change, wrote: "What is needed is no change in the form of oath taken by witnesses, but in the observance of the same after it has been taken."

EXPECTANT.

ELECTIONS HOLD NATION TENSE.

COUNTRY AWAITING RESULTS OF TUESDAY'S BALLOTING.

Bitter and Slashing Fight on in Illinois Over the Saloon, Mayor Johnson Struggling Against Odds in Cleveland for Re-election—Fight Is Desperate in Virginia.

[BY DIRECT WIRE TO THE TIMES.]

CHICAGO, Oct. 30.—[Exclusive Dispatch.] Municipal and State elections of more than local interest will be held Tuesday in many parts of the United States.

Illinois's contribution to the nation-wide political excitement, which reaches its climax on that day, will come from bitter and slashing contests over the saloon, in thirty-three cities and villages.

Outside of Illinois the Mayoralty election in New York overshadows all others, but is by no means the only one to which the eyes of the entire country are turned.

In Cleveland Tom L. Johnson is striving to overcome tremendous odds, and win reelection for a fifth term.

The hottest gubernatorial campaigns are being made in Massachusetts, where Gov. Draper, Republican, will probably be reelected; in Rhode Island, where Gov. Pothier, Republican, seems likely to win by a narrow margin, and in Virginia, where Judge William H. Mann, Democrat, is expected to win and thus keep the State in the Democratic column.

Among constitutional amendments to be passed upon by the voters, one which is attracting most attention is before the people of Maryland, and aims to disenfranchise negro voters.

In Cleveland the supporters of Herman Baehr, Republican candidate for Mayor against Tom L. Johnson, are making every possible use of the story that the Mayor narrowly escaped being shot while entering a saloon, where he had gone for his luncheon.

The traction issue has been retired temporarily, while taxation has succeeded it as the Mayor's uppermost subject for discussion. The Republicans have attacked him as a tax-dodger himself, and have challenged his sincerity.

Though Johnson is a 100-to-80 favorite in the betting, the Republicans insist he will be defeated by at least 3000.

The Mayoralty campaign in Indianapolis, Ind., is turning to the moral fitness of the candidates, and the possibility of brewery control in the event that Charles Gauss, Democratic candidate, wins. The active entrance of Tom Taggart into the campaign, has convinced many Democrats that Gauss is being backed by the brewers, and that if he is elected he will be under obligations to a class of men "who are in politics only when politics is to be made a personal advantage."

This issue is bringing many Republican business men and church members to the support of Shank, who would otherwise not have supported him, because he is not regarded as first-class Mayoralty timber. Betting on the election favors Shank.

In the Massachusetts' gubernatorial campaign the backers of Gov. Draper, Republican candidate, claim he will win by 15,000 plurality. The Democratic party has seldom presented so united a front and the 15,000 estimate may be cut down by 25,000. Lieut.-Gov. Eugene N. Foss, Lieut.-Gov. and a lifelong Republican, but a bolter from the party on account of dissatisfaction with the tariff bill, is the Democratic candidate for Governor.

Judge Mann, Democratic candidate for Governor of Virginia looks like a sure winner by possibly 20,000 majority. Capt. William P. Kont is his Republican opponent.

The Republicans have made large gains in Virginia during the past few years, but they are yet far from a victory at a State election. The issue this fall has been based on the charge of the Republicans that the Democrats have been extravagant and reckless.

The Maryland constitutional amendment designed to disenfranchise the negro voters seems doomed for defeat. The majority against it in the city of Baltimore is estimated at from 8 to 10,000.

KIDNAPED!

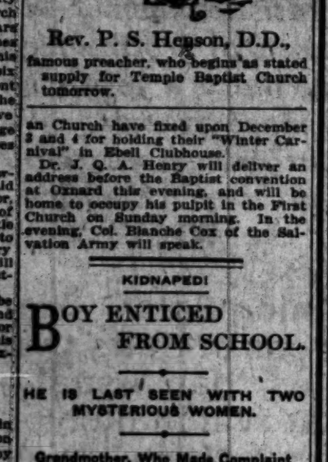
BOY ENTICED FROM SCHOOL.

HE IS LAST SEEN WITH TWO MYSTERIOUS WOMEN.

Grandmother, Who Made Complaint to the Police, Thinks Child's Mother, Who Had Separated from Her Husband, Took the Lad—Two Mexicans Also Figure in the Case.

Frank Farrelly, 7 years old, son of William Farrelly, a boilermaker, was kidnaped from the Ann-street school Thursday morning. The police were not notified of the disappearance of the child until yesterday morning, and have made no headway in locating his whereabouts.

Two women, one a Mexican and the other an American, stopped in front



Sailing Fr[om] St. Louis.

an Church have fixed upon December 3 and 4 for holding their "Winter Carnival" in Ebell Clubhouse.

Dr. J. Q. A. Henry will deliver an address before the Baptist convention at Oxnard this evening, and will be home to occupy his pulpit in the First Church on Sunday morning. In the evening, Col. Blanche Cox of the Salvation Army will speak.

"ROASTS" EX-SECRETARIES.

New Head of Mint Author of Seathing Attack on Shaw and Gage.

[BY DIRECT WIRE TO THE TIMES.]

WASHINGTON, Oct. 30.—[Exclusive Dispatch.] A bitter criticism of the course of former Secretary of the Treasury Leslie M. Shaw, and also of the course of former Secretary Gage, made by A. Platt Andrew of Harvard, who is just entering the office of Director of the Mint, has come to light here. It was published some time ago, but attracted little notice. In view of Prof. Andrews's high official place, it is likely to cause a big stir in financial and business circles.

Prof. Andrews, condemns, in unsparing terms, the "paternalism" which led Secretary Shaw repeatedly to aid the money market. He holds Gage and Shaw partly responsible for the 1907 panic, but he blames Mr. Shaw chiefly. He takes the position that some of Mr. Shaw's expedients were of doubtful legality, and declared that "arbitrary and lawless meddling, sometimes involving favoritism on the part of the Treasurer," fanned the flames of extravagant speculation.

YOUNG INCENDIARY FREE.

Boy Who Tried to Burn County Jail After Firing Barn Out on Ball.

[ASSOCIATED PRESS DAY REPORT.]

ST. LOUIS, Oct. 30.—Eight-year-old Harry McDonald, who tried to burn the St. Louis County Jail, at Clayton, after he had stolen a horse and buggy, driving sixteen miles into the country, and put the horse in a stable and burned both the barn and the beast, was released today on a bond of $300, signed by his mother, Mrs. Mary McDonald.

The mother told Judge Wurdeman that he boy had taken the rig merely to get away from a doctor who operated upon him recently for adenoids.

Alienists have recommended the removal of adenoids from the nasal passage of children as tending toward both moral and physical improvement. It is held also that such an operation, develops the mental aptitude of school children.

Mrs. McDonald said Harry was operated upon successfully and has entertained a childish fear of the physician. She said her son did not know the difference between right and wrong, and was not responsible for what he had done.

Harry will appear next Friday before Judge Wurdeman in the Juvenile Court.

OBITUARY.

Dr. L. C. White.

NASHVILLE (Tenn.) Oct. 30.—Dr. L. C. White, one of the most widely known men in the south and for twenty-two years supreme keeper of records and seals of the supreme lodge, Knights of Pythias, died at his home in this city today, aged sixty-five.

Orson Lewis Soule.

SANTA ROSA, Oct. 30.—Orson Lewis Soule, who had been a resident of Sonoma county for the last forty years, died suddenly here yesterday after his trunks had been taken to the depot and he was all ready to leave for Santa Barbara, where he had planned to spend the winter. He was seventy-three years old.

Francis W. Van Horn.

SACRAMENTO (Cal.) Oct. 30.—Francis W. Van Horn, one of the stage drivers of California in the fifties, died at his home in this city yesterday at the age of seventy years. He drove stages and teams from Sacramento to Eldorado county points for thirty years.

SATURDAY SPECIAL CANDY

Toasted Marshmallows, lb. 24c

For Halloween. Worth 35c. See the bacon and e[ggs]

You Might As Well Wear the Very Best.

"La Mazeno" Gloves

for Women.

Are the very best to wear—the best to buy—because designed the best—made in the best way possible, according to the best patterns obtainable. As to material, there positively is no better.

$1.50 a Pair

Visit Our Expert Chiropodist (Second Floor)

Saturday make days



s 30 Pounds In 30 Days

BLE RESULT OF THE NEW BUILDER, PROTONE, IN CASES OF RUN-DOWN EN AND WOMEN.

Yourself by Sending Coupon ter's 50c Package, Free.

rge, I never saw anything like of that new treatment. Pro- the building up of weight and force. It acted more like a an a medicine," said a well- tleman yesterday in speaking olution that had taken place dition. "I began to think that nothing on earth that could at. I tried tonics, digestives, ge, diets, milk beer, digestives, thing else you could think of, t result. I had [given] him for

or Woman Who Is Thin Can Normal Weight by the Re- New Treatment, Protone.

began to think it was natural e that way. Finally I read remarkable processes brought he use of Protone, so I de- it myself. Well, when I look the mirror now, I think it is ise. I have put on just 30 the last month, and never or more 'nervy' in my life." a powerful inducer of nu- ases self-growth, makes per- milation of food, increases the blood-corpuscles, and as a sult builds up muscles and Flesh, and rounds out the

[m]en who can never appear styl- thing they wear because of ge, this remarkable treatment a revelation. It is a beauty ilder as a form builder and ngthener.

ost you nothing to prove the e effects of this treatment. It ely non-injurious to the most stem. The Protone Company, e Bldg., Detroit, Mich., will one who sends name and ad- 50c package of Protone, with tions to prove that it does the y will also send you their Why You Are Thin" free of ving facts which will probably you. Send coupon below today, r name and address.

THE PROTONE COUPON.

This coupon is good for a free 50c package, (all charges prepaid,) of Protone, the remarkable scientific discovery for building up thin people, together with our free book telling why you are thin, if sent with ten cents in silver or stamps to help cover postage and packing, and as evidence of good faith, to The Protone Co., 1729 Protone Bldg., Detroit, Mich.

Name .....

Street .....

City ..... State .....

PURITAS GINGER ALE

Delicious, Satisfying

Puritas Ginger Ale is just the drink to satisfy you this hot weather. Far superior to any local ale, it is even better than any imported ginger ale you ever drank, too. It leaves no peppery taste on the lips, because our Ginger extract is made direct from the Ginger Root, without the aid of capsicum.

Puritas Ginger Ale will be a revelation to you, if you have never used it before. It will be something to depend upon always for uniform quality, if you are among those who want things "right."

Served wherever there are good things to drink, or, for home use, telephone Home 10053; Sunset, Main 8191. Our service is prompt. Los Angeles Ice and Cold Storage Co.

$100,000 Given Away FREE

TO PROVE TO YOU HOW TO GET STRONG AT ONCE—A MARVEL.

You will never find a tonic as marvelously effective as this in your life; yes, marvelous. We prove it by sending you a 50c box of Make-Man Tablets free, and let you see for yourself. They are as safe as bread, make you feel "as strong as a lion," and do it quick. If you have that draggy, droopy, lazy, quit-work feeling they will change it in a hurry. Especially if you are a nervous wreck, can't sleep, have brain fag, melancholy, nervous dyspepsia, rheumatism, catarrh, kidney and liver trouble, any blood or nerve disease, Make-Man Tablets will build you up, cure you make you over. If this is hard to believe, send coupon below for a free 50c box, and you will see for yourself. Make-Man Tablets are the greatest all-around tonic, nerve and blood remedy known for both men and women. You will be satisfied or back comes your money. Make-Man Tablets sold by all druggists at 50c a box, or six for $2.50, or sent direct, by mail, on receipt of price.

CUT OUT FREE COUPON

Make-Man Tablet Co., 105 Make-Man Bldg., Dept. L, Chicago.

As I have never used Make-Man Tablets before, please send me through my druggist, (Druggist's name) .....

(Address) .....

a full size 50c box Make-Man Tablets, also your valuable booklet. I enclose 4c to partially pay mailing expense.

My name .....

Address .....

(Write plainly. Only one box to each family.)

Free Information

For Homeseekers

Complete literature and information about all sections of California. Booklets and other printed matter from reliable sources, together with wide personal acquaintance with resources and opportunities open for homeseekers.

SUNSET MAGAZINE HOMESEEKERS INFORMATION BUREAU.

City Ticket Office Southern Pacific. SIXTH AND SPRING STS.

CANCER

I Will Give $1000 If I Fail

to cure any cancer or tumor I treat before it poisons deep glands without KNIFE OR PAIN, AT HALF PRICE for 30 days.

No Pay Until Cured.



Absolute Guarantee Best 120 page book on Cancers ever Printed, SENT FREE, and testimonials of hundreds cured, after operations fail. We refer you to any bank or business firm in Los Angeles: Masons, Odd Fellows or Foresters of America. Investigate cures. Write for the book.

Address Suite C DR. S. R. Chamley & Co. Chamley Bldg., 747 S. Main Street LOS ANGELES, CAL.

Kindly send to some one with cancer.

Los Angeles Hotels.



HOTEL ORENA

705 West 7th St., opposite postoffice. Beautifully furnished.

Hotel Preston

206 East Ninth. Strictly modern apartments or single rooms; wall beds, buffet kitchens, steam heat, excellent service. Reasonable rates per day. Special rates to permanent patrons. Phone F4164.

Kensington Apartments

Santa Monica—A few choice suites now vacant; winter rates. HOME PHONE—1944.

Resorts.

The Times Branch Office and Free Information Bureau 531 South Spring St.

Open Daily 8 A. M. to 9 P. M. Telephone Sunset: MAIN 8200, Home 10391.

Advertising Copy and Subscriptions Received

THE TIMES FREE INFORMATION AND RESORT BUREAU is for the accommodation of those seeking recreation, rest and recuperation among seashore and mountain resorts. Particulars are furnished regarding Hotels; their attractions, rates, etc. Photographs, circulars and transportation literature are kept on hand for inspection and distribution. Times readers can obtain here, in a few minutes, information that would take a week and in many instances longer to procure if they were compelled to write for it.

HOTEL VIRGINIA

Long Beach, Cal.

Thirty minutes' ride on Pacific Electric cars, Sixth and Main sts. Most magnificent resort hotel on Pacific Coast. We make our table a specialty; low rates during fall season.

American European plan. Carl S. Stanley, Mgr.

Ye Alpine Tavern

Situated on Mt. Lowe. A mile above the sea. American plan, $3.00 per day, $15.00 per week. Choice of rooms in hotel or cottages. No consumptives or invalids taken. Telephone Passenger Dept., Pacific Electric Ry., or Times Free Information Bureau, for further information.

Radium Sulphur Springs COLEGROVE, LOS ANGELES. TAKE BATHS IN LIQUID SUNSHINE

DRINK THE MOST CURATIVE MINERAL WATERS IN CALIFORNIA.

It is radio-active, germicidal and purifies your blood by destroying disease germs, thereby revivifying, rejuvenating and increasing your Vital Force and circulation.

THE HOT BATHS are a positive specific and cure Rheumatism, Asthma, Chronic Colds, Alcoholism, Constipation, Obesity, Poor Circulation, Neuralgia, Sciatica, Diabetes, Bright's Stomach, Heart, Liver, Kidney, Bladder, Blood, Skin, all Nervous and Spinal Diseases, Female Troubles. Beauty Baths make skin velvety, removes dandruff, grows new hair.

IT SPARKLES AND FOAMS LIKE CHAMPAGNE.

Seemingly hopeless cases cured. Physician in charge. Send for booklet. Water by bottle or case. Take "Melrose Avenue" cars, via Broadway, direct to Springs, 5c fare.

Open for Season, 1909-1910

Hotel Casa Loma

REDLANDS, CAL.

SPECIAL FALL RATES. JAS. S. AURAND, Lessee.

HOTEL MARYLAND

and Maryland Bungalows, Pasadena. D. M. LINNARD, Manager.

Arrowhead Hot Springs

GREATEST PLACE IN THE WORLD FOR THE CURE OF RHEUMATISM.

ELSINORE Lake View Inn and Hot Springs

M. A. GARDNER, Mgr.

Overlooking Lake Elsinore. Swimming pool, mud, sweat, plain and plunge baths. Free consulting physician. Curative properties of our springs the best. Excellent rooms and table. Autoists' half-way house to San Diego. The Times Free Information Bureau, 531 S. Spring.

Bimini Hot Springs Hotel Los Angeles

The most curative treatment known for rheumatism; delightfully situated; hot mineral water, steam heat and telephone in every room; no noise, no dust, and no tips. Street car to door, 5c fare. Dr. G. W. Tape, Lessee.

ELSINORE, Bundy Hot Springs Hotel AND COTTAGES

Curative Hot Sulphur Baths under Hotel roof. Free consulting physician. Good home cooking a specialty. The Times Free Information Bureau, 531 S. Spring. Address F. A. Amsbury. Headquarters for hunters.

THE NEW Hotel Marengo, Pasadena South Marengo Avenue (Boulevard) and Arcadia st. Convenient to railway depots, street cars, churches and parks. A select tourist and family hotel. Steam heat, hot and cold running water, electric lights and the famous Ostermoor beds in all rooms. European plan, $1 and up per day; $4.50 and up per week. American plan, $3 and up per day, $16.19 and up per week, with private bath, $17.50.

The Munholland Long Beach

APARTMENTS of One to Five Rooms. Special Fall Rates. Corner Elm and Ocean Avenues. Phone Main 8270. Home 278

View 150 Miles in All Directions.

Now for MT. WILSON . . . E. Electric to Sierra Madre

Come and see for yourself. Times Information Bureau, Peck-Judah Co., or Tel. F. G. Ross, Mgr., Sub. 5, Pasadena.

YE CLAREMONT INN, Claremont, Cal., on Santa Fe, 35 miles from city. College town; beautiful, healthful surroundings. Steam heat, hot water; good table, reasonable rates; 2000 autoists catered to last season; quiet, home-like place. Special rates by week and month.

Los Angeles Hotels.

Park Apartments

Highest class, luxuriously furnished and appointed. Private phones, beautiful sunny rooms, sun parlors, roof gardens. In magnificent private park. Perfect conditions for home life. Rates $35 and up. 1134 West 7th Street. Phone 54501.

The Leighton Hotel

American Plan. OVERLOOKING WESTLAKE PARK. Rates on Application.

Leighton Hotel Co. G. D. Armstead, Mgr.

Hotel Ingraham

AMERICAN PLAN.

Ingraham and Bixel Streets. Delightfully situated away from the noise and dust of the thoroughfare. A few minutes' walk from business center. Take Seventh-street cars to Bixel. BERNARD BEYER, Prop.

HOTEL SANTA RITA

S. E. CORNER ELEVENTH AND MAIN STREETS

NEW AND STRICTLY MODERN. Los Angeles' latest Tourist and Commercial Hotel. Reasonable rates, by day, week or month. Special inducements to permanent guests. Phones Main 8432, F8268.

Hartford Terrace Apartments 1425 West Fourth St.

Ideal winter home, within 15 minutes' walk of Broadway; no equal in Los Angeles; prices lowest, appointments the best. Every apartment complete, private bath and steam heat. Magnificent view. Both phones. Crown Hill car to Lucas Ave.

Hotel Heinzeman

618-620 S. GRAND AVENUE. The most exclusive family hotel in the city. Modern in every respect. Dining-room unexcelled. American and European plan. Popular rates. One-half block from Postoffice. One block from Central Park. Close to all car lines. C. C. DORR, Proprietor.

Westlake Hotel

720 Westlake avenue. Home Phone E1011, Sunset Main 346. A select family hotel with all modern conveniences. Largest sun parlor and billiard room in the Westlake district. Our cuisine unexcelled. Reasonable rates. Special to families. ROBT. D. MURRAY, Prop.

$10.00 PER WEEK — American Plan For the months of Aug., Sept. & Oct.

HOTEL HOLLYWOOD, Hollywood, Cal.

Midway between Los Angeles and the ocean. Write for booklets. Phone 57011.

City Restaurants.

The Hoffman Cafe 215 South Spring St.

M. L. POLASKI, L. A. ARZNER, Props.

Strictly first-class. Specialties of GERMAN and HUNGARIAN DISHES. LEMP'S St. Louis Special Tip Top, Imported PILSENER and WURTZBURGER Beer on draught.

ANNOUNCEMENT—A New Restaurant and Cafe.

The Kaiserhof

West Third street between Spring and Main.

Will open Wednesday, November 3d, 6 p. m. Daily concerts, during lunch, dinner and till after theater, under the leadership of Miss Lydia Berth. ADOLPH RUBENS, Prop.

Tattlers' Tea Room

325 WEST THIRD STREET.

A dainty place for discriminating people to lunch and dine.

A la carte luncheon, 11:30—2. Afternoon tea, 3:30—5.

Table d'hote dinner, 5:30—7:15—50c.

Private rooms. Special menus upon request.

Cafe Bristol

You will appreciate the kind of dinners we serve. They're unsurpassable. Fine music by Bristol Orchestra. Entire basement H. W. Heliman Bldg., Fourth and Spring.

San Francisco Hotels.

A Hotel of 600 Rooms and 600 Bath Rooms

California is unique in many things, and offers to the visitors many things which cannot be seen elsewhere in the world. One of her latest claims of excellence, however, is having the only large hotel in the world in which every room has an attached bath. This is the Palmont Hotel in San Francisco. The Palmont was originally designed under the direction of a woman—its owner—Mrs. Gutsina, to be Miss Fair. Perhaps because Mrs. Gutsina appreciated the conveniences which appeal to the women, she had every room built with its attached bath and clothes closet. Both the bathrooms and closets are of immense size—large enough to delight the heart of every woman. Another feature of the Palmont's construction is that it has no inside rooms—every room opens upon the streets, with city or sea view, or upon our great open-to-the-sky court. Every room is equipped with telephone and long-distance telephone; direct connection to the dining rooms. Despite these many conveniences the rates of the Palmont are low. For $1 per day and upwards European plan, see our [...] a great room with attached bath. [...] ly furnished suites of parlor, sitting room, bedroom and bath may be had for as low as $10 per day and upward. The Palmont is operated by the Palace Hotel company, owners of the Palace Hotel on the [...] street.

HOTEL STEWART

SAN FRANCISCO

Geary Street, above Union Square

Just opposite Hotel St. Francis

European Plan $1.50 a day up

American Plan $3.00 a day up

A new steel and brick structure. Furnished at a cost of $[...]. Every comfort and convenience. A high class hotel at reasonable rates. In the center of the theater and retail district. On car lines transferring to all parts of city. Omnibus meets all trains and steamers. Illustrated booklet with colored map of San Francisco free on request.

Hotel Stewart

Hotel Normandie San Francisco

Sutter and Gough streets. One line from ferries. Convenient to all parts of the city. Rates $1 per day and upwards. Under the management of Thos. [...] formerly manager of [...]

Resorts.

Times Branch Office 531 South Spring

DIRECTORY OF OCCUPANTS.

NORTHERN PACIFIC RAILWAY. C. W. McCarthy, G. A.

THE WABASH STEPTOE. Tom C. Cline, G. A.

SUNSET TELEPHONE. Public Pay Station.

C. H. LIPPINCOTT & CO. Hollywood and farm lands.

TIMES FREE INFORMATION Bureau. Hotel, Resort and Excursion Information.

BOOKLOVERS AND TABARD Inn libraries. W. C. Laughead, Agt.

TIMES-MIRROR CO. Times "Want" ads. and subscriptions.

AMES BROS. "See America First" Tours and Hotel representatives.

SAN JOAQUIN VALLEY Irrigation Bureau. Lectures and exhibition. J. W. Bledsoe, Supt.

BOND DEPT. N. T. CENTRAL CO.



SAVE SEATTLE

New Zealand Australia

S.S. Mariposa sails from S. F. Nov. 17, Nov. 22 and Dec. 22, connecting with Union line for Wellington; also line from U. S. to New Zealand, 1st, $161. Ret. $[...] hiti and return, first class, $[...] Honolulu—Sydney, 1st Cl. $[...] weeks. Oct. 30, Nov. 13, [...] M. Culver, Agt., [...] Home 6749. Main 8917.

SAN JACINTO HOT SPRINGS

Modern hotel and baths. Wonderful curative sulphur baths. Gateway to the Sea. Geo. P. Taylor Bldg., or Post-Judah car to S. Spring st.

The Breakers

Long Beach. Quiet, select family table board. Overlooking the Coast. Open all winter. [...] ed. 531 E. Ocean ave.

City Restaurants.

PE GRI[...] P.E.B[...] 6th & M[...]

Noon merchants' lunch [...]

French dinner, with wine [...]

EUGENE MACHTIG, [...]

Meet your friends for [...] dinner at the

Palace C[...]

Corner First and [...] A. JA[...]

Music by the American [...] tra.

THE TWO GREAT[...] ERS—Miss Maude [...] well, Miss Blosso[...] Every night at [...] CAFE, 6:30 to [...] 10:30 to 12:30.

German Hau[...] KOSMER Re[...]

418½ S. SPRING ST. [...] service.

SUNDAY, OCT[...]

LEARNING.

WAR ON FRE[...] TRADE GRO[...]

British Politicians Ad[...] Tide Has Turne[...]

Now Running in Favor [...] Unionist Party.

Demand for Tariff R[...] Wins Election.

[BY DIRECT WIRE TO THE T[...]

LONDON, Oct. 30.—[Exclusive Dispatch.] Practical politicians [...] British parties perceive that [...] is running in favor of the Union[...] gramme, though there is no [...] how far it will go. The Union[...] determined to force the fighting [...] issues between them and the R[...] and Homerulers.

Stimulated by the victory a[...] mondsey of "Honest Jack" [...] phreys, who twenty-four years [...] started in Birmingham to conv[...] then Radical Joseph Chamberl[...] tariff reform, they predict tha[...] general election, now within re[...] able distance, will give them an [...] lute majority in the Commons.

Radicals and Home Rulers ch[...] terise this prediction as "extrav[...] and grotesque," but they co[...] that the Unionist outlook is [...] brighter than it was a week ago.

Asquith and Balfour, at the h[...] of their respective forces, are be[...] with as much brilliancy as ever [...] been displayed by rival chieftain[...] recent parliamentary history.

Bermondsey, the poorest sectio[...] London, south of the Thames, [...] won squarely on the issue of [...] reform. Dumphreys closed [...] speech thus:

"Mr. Lloyd George's budget is [...] remedy for the national distress [...] der the present system of free tr[...] It will only increase the transfer [...] wages to foreign lands. The [...] remedy for the growing depress[...] that is injuring the earning power [...] the whole nation is tariff reform. [...] aside every other consideration [...] keep this always in view."

According to the latest local gove[...] ment board return one person in eve[...] forty-five in England and Wales is [...] pauper and the increase last year w[...] 3 per cent.

They told me," cried Dumphrey[...] "that our troubles were due to Am[...] ica. But protectionist America [...] booming and roaring with prosperi[...] and we die on the altars of fr[...] trade."

POET GOES BROKE.

Stephen Phillips Follows the Illustrious Example of Many Geniuses and Is Bankrupt.

[BY DIRECT WIRE TO THE TIMES.]

LONDON, Oct. 30.—[Exclusive Dispatch.] Stephen Phillips, the poet and playwright, whose "Paolo and Francesca" gained him enduring fame, and whose "Herod," has just been produced in New York, went through a public examination in the bankruptcy court yesterday. The poet's debts, it appeared, amounted to $20,000; his assets nil. His income consisted of 5 per cent. of the royalties on plays written for various theatrical managers.

From July, 1907, to the time of bankruptcy on August 18, the amount due him amounted to $5500 and receipts to little under $4500 including $1000 from the "Last Heir," $1515 from "Faust," and $600 paid by MacMillan's on the account of a $1000 promised for a new play, which the poet is now writing. For the past eighteen months Phillips, the examination brought out, had been borrowing from friends and money lenders.

Stephen Phillips, it may be added, from private information, has always displayed absolute ignorance of the value of money and utter carelessness in spending it. His habit of borrowing has alienated even his strongest friends. He at one time lived in the neighborhood of Rudyard Kipling, who for a long period assisted him, but eventually forsade him his house, so erratic were the poet's methods.

GAMBLING RIFE AT OXFORD.

Said to Form Considerable Part of the Industry of the English Undergraduate.

[BY DIRECT WIRE TO THE TIMES.]

LONDON, Oct. 30.—[Exclusive Dispatch.] Borrowing money and betting on horse races, it has been discovered, form a considerable part of the industry of undergraduates of Cambridge and Oxford universities. Facts have been disclosed by a case brought under the betting acts, in which Edward Fairfax Studd, justice of the peace in County Devon, used a "sporting tipster" for sending his son, a minor, an invitation to gamble on the Czarowitz race.

Studd told the magistrate that thousands of circulars were distributed among the undergraduates at Oxford and Cambridge, some detailing how wealth could be acquired by gambling, and others offering loans on promissory notes without security. The ordinarily fast life of the universities is confined to the "bloods," a small minority of students, but the combination of tips and proffered loans is said to tempt many poorer students to gamble.

WINS GERMAN PRIZE.

TEUTON FLIES FAST AND FAR.

[ASSOCIATED PRESS NIGHT REPORT.]

JOHANISTHAL (Germany) Oct. 30.—Hans Grade, the German aviator, won today the Lanse prize of $10,000 by flying two and one-half kilometers (a little more than a mile and a half,) in 2m. 42s.

The competition was restricted to aeroplanes constructed in Germany, by Germans, and propelled by German motors.

After receiving the prize, Grade made two more flights of about five minutes each in his monoplane.

"UNDERGRADS" IMPOLITE.

Students of Dublin University Drown Chancellor's Words by Frightful Uproar.

[BY DIRECT WIRE TO THE TIMES.]

DUBLIN, Oct. 30.—[Exclusive Dispatch.] At a final meeting of the Royal University of Ireland last evening the undergraduates seized one of the large galleries in the hall, and drowned with their clamor every word spoken from the platform. Sir Christopher Nixon, the vice-president, was in the chair and the body of the hall was filled with visitors.

The undergraduates flung out flags with skulls and crossbones, shouted, sang and threw squibs, which set fire to the baize floor covering below, so that great activity was required to

LEARNING.

WAR ON FREE TRADE GROWS.

British Politicians Admit the Tide Has Turned.

Now Running in Favor of the Unionist Party.

Demand for Tariff Reform Wins Election.

[BY DIRECT WIRE TO THE TIMES.]

LONDON, Oct. 30.—[Exclusive Dispatch.] Practical politicians of all British parties perceive that the tide is running in favor of the Unionist programme, though there is no telling how far it will go. The Unionists are determined to force the fighting on all issues between them and the Radicals and Homerulers.

Stimulated by the victory at Bermondsey of "Honest Jack" Dumphreys, who twenty-four years ago started in Birmingham to convert the then Radical Joseph Chamberlain to tariff reform, they predict that the general election, now within measurable distance, will give them an absolute majority in the Commons.

Radicals and Home Rulers characterize this prediction as "extravagant and grotesque," but they concede that the Unionist outlook is much brighter than it was a week ago.

Asquith and Balfour, at the heads of their respective forces, are leading with as much brilliancy as ever has been displayed by rival chieftains in recent parliamentary history.

Bermondsey, the poorest section of London, south of the Thames, was won squarely on the issue of tariff reform. Dumphreys closed every speech thus:

"Mr. Lloyd George's budget is no remedy for the national distress. Under the present system of free trade it will only increase the transfer of wages to foreign lands. The sole remedy for the growing depression that is injuring the earning power of the whole nation is tariff reform. Put aside every other consideration and keep this always in view."

According to the latest local government board return one person in every forty-five in England and Wales is a pauper and the increase last year was 4 per cent.

They told me," cried Dumphreys, "that our troubles were due to America. But protectionist America is booming and roaring with prosperity and we die on the altars of free trade."

POET GOES BROKE.

Stephen Phillips Follows the Illustrious Example of Many Geniuses and Is Bankrupt.

[BY DIRECT WIRE TO THE TIMES.]

LONDON, Oct. 30.—[Exclusive Dispatch.] Stephen Phillips, the poet and playwright, whose "Paolo and Francesca" gained him enduring fame, and whose "Herod," has just been produced in New York, went through a public examination in the bankruptcy court yesterday. The poet's debts, it appeared, amounted to £3970; his assets nil. His income consisted of 5 per cent. of the royalties on plays written for various theatrical managers.

From July, 1907, to the time of bankruptcy on August 18, the amount due him amounted to $5500 and receipts to little under $4500 including $1800 from the "Last Heir," $1515 from "Faust," and $600 paid by MacMillan's on the account of a $1000 promised for a new play, which the poet is now writing. For the past eighteen months Phillips, the examination brought out, had been borrowing from friends and money lenders.

Stephen Phillips, it may be added, from private information, has always displayed absolute ignorance of the value of money and utter carelessness in spending it. His habit of borrowing has alienated even his strongest friends. He at one time lived in the neighborhood of Rudyard Kipling who for a long period assisted him, but eventually forbade him his house, so erratic were the poet's methods.

GAMBLING RIFE AT OXFORD.

Said to Form Considerable Part of the Industry of the English Undergraduate.

[BY DIRECT WIRE TO THE TIMES.]

LONDON, Oct. 30.—[Exclusive Dispatch.] Borrowing money and betting on horse races, it has been discovered, form a considerable part of the industry of undergraduates of Cambridge and Oxford universities. Facts have been disclosed by a case brought under the betting acts, in which Edward Fairfax Studd, justice of the peace in County Devon, and a sporting "tipster" for sending him sons, a minor, an invitation to gamble on the Czarowitz race.

Studd told the magistrate that thousands of circulars were distributed among the undergraduates at Oxford and Cambridge, some detailing how wealth could be acquired by gambling, and others offering loans on promissory notes without security. The extraordinarily fast life of the universities is confined to the "bloods," a small minority of students, but the combination of tips and proffered loans is said to tempt many poorer students to gamble.

WINS GERMAN PRIZE.

GRADE FLIES FAST AND FAR.

[ASSOCIATED PRESS NIGHT REPORT.]

JOHANISTHAL (Germany) Oct. 30. Johannisthal Grade, the German aviator, won today the Lanse prize of $10,000 for flying two and one-half kilometers (a little more than a mile and a half,) in 3m. 43s.

The competition was restricted to aeroplanes constructed in Germany, by Germans, and propelled by Germans.

After receiving the prize, Grade made two more flights of about five minutes each in his monoplane.

"UNDERGRADS" IMPOLITE.

Students of Dublin University Drown Lightner's Words by Frightful Uproar.

[BY DIRECT WIRE TO THE TIMES.]

DUBLIN, Oct. 30.—[Exclusive Dispatch.] At a final meeting of the Royal University of Ireland last evening the undergraduates seized one of the large benches in the hall, and drowned with it every word spoken from the platform. Sir Christopher Nixon, the vice-president, was in the chair, but the body of the hall was filled with visitors.

The undergraduates flung out flags and skulls and crossbones, shouted, and threw squibs, which set fire to the hall floor covering below, so great activity was required to prevent a serious blaze. When the Senate entered the hall in processional order the undergraduates burst into a chorus of singing and shrieking. They stamped with all their might and threw firecrackers upon the audience, when Sir Christopher tried to speak.

The undergraduates brought out a long piece of fire hose, but they were not able to attach it to a hydrant, and so the spectators escaped a drenching. The meeting closed amid wild confusion.



Premier Asquith

A. J. Balfour

Rival Leaders

In warm political battle now raging in England.

FOREIGN BRIEFS.

Church Still Fighting.

TOULOUSE (France) Oct. 30.—The Congress of Catholics, in session here today adopted resolutions outlining a political programme, which alleges the right of the church to hold property and demands the ultimate restitution of the church property forfeited under the separation law.

Lucania's Last Voyage.

LIVERPOOL, Oct. 30.—The Cunard line steamer Lucania, which has been in the Transatlantic service for seventeen years, sailed on her last voyage today. Her port is Swansea, where she will be broken up. The steamer was badly damaged by a fire while she was lying at Liverpool on August 14 last. Recently she was sold to a firm of ship brokers for $150,000.

Shortly after midnight yesterday morning the house at Bridge, Ont., of A. McLaughlin, a book-keeper, was destroyed by fire and Mrs. McLaughlin and her two young children were burned to death.

IN THEORY ONLY.

KAISER HEARS HOME TRUTHS.

Benjamin Ide Wheeler Talks on Americanism.

Tells Emperor Public Opinion Is "Boss" Here.

Sovereign Listens and Nods His Approval.

[ASSOCIATED PRESS NIGHT REPORT.]

BERLIN, Oct. 30.—The Emperor, Empress and Princess Louise occupied front seats in the Auditorium of Berlin today, when Benjamin Ide Wheeler, president of the University of California, and Prof. Moore, of Harvard, delivered the opening lectures of their courses.

Each spoke for a half hour. Seated near the Imperial party were R. S. Reynolds Hitt, secretary of the American embassy, and Mrs. Hitt.

Prf. Erich Schmidt, rector of the University of Berlin, in introducing the American educators, referred to the great influence of America in the culture of the world.

President Wheeler's message from the New World was as to the power of public opinion in the United States, and as he began with the words, "the source of all power in the United States is public opinion," there were those present who saw something dramatic in a situation where the sovereign of one of the most powerful monarchies of Europe listened with an expression of pleased attentiveness to the speaker's explanation of the transitory character of any governing machine in the United States which ceased to correctly interpret any present public opinion.

AMERICANS CONSERVATIVE.

Continuing, the Californian said that notwithstanding their radical theories, their fierce spirit exhibited in elections, and their predelictions for novelties, Americans were essentially conservative.

He was convinced from personal acquaintance with W. J. Bryan, he said, that Mr. Bryan would have been conservative if he had been elected President; but if he had not proved conservative, he would have been bound and and foot and gagged.

At the mention of Mr. Bryan there was a stir in the audience among those who happened to know that the Emperor's councillors of the Foreign Office had advised His Majesty against giving an audience to Mr. Bryan when the distinguished American visited Berlin in 1907.

REFERS TO ROOSEVELT.

Following his reference to Mr. Bryan, President Wheeler turned his attention to former President Roosevelt, whom he described as conservative in his innermost impulses. The latter's capacity for understanding public opinion accounted, the speaker said, for the great place he held in the hearts of the American people.

Prof. Moore outlined the course of lectures which he will deliver on the function of religious history. He said he would treat the subject in an historical spirit strictly.

At the conclusion of the lectures the Emperor heartily co... Americans, and w... joined in three che... Rector Schmidt.

Mrs. Moore, Mrs. ... Eva Sprague, the latt... Mrs. Wheeler, were ... Emperor and the Em...

MACHINE COUN...

"Fletcherism" Will ... If Invention of ... per Man Prove...

[BY DIRECT WIRE ...

TOPEKA (Kan.) Oc... Dispatch.] If Homer... succeeds in making h... work successfully "F... have been brought do... Hoch is a son of for... is a lawyer and ed... newspaper, the Marion...

Mr. Hoch describes ... tion as a piece of hea... fasten to the side of ... the telephone rece... wears, and will have ... will be operated by the ... moves up and down. ... operate a wheel or cog at ... ment, and when the requi... of "chaws" have taken place, a bell will ring. This will be a signal to swallow and take another bite.

PELLEGRA DECREASING.

Nation's New Disease Which Scared the Corn Belt Last Summer Is Disappearing.

[ASSOCIATED PRESS DAY REPORT.]

CHICAGO, Oct. 30.—Pellagra, the nation's new disease, which developed a scare in the corn belt, is beginning to disappear in the insane hospitals at Dunning and Elgin, where it flourished during the summer months. Only a

FROM THE GRAVE.

SHADE OF DEAD PRESIDENT MAY SHIELD "RED WIDOW."

[BY DIRECT WIRE TO THE TIMES.]

PARIS, Oct. 30.—[Exclusive Dispatch.] Paris is on the eve of another tremendous sensation—judicial and criminal—the trial of Mme. Steinheil for the murder of her husband and her aged stepmother. The trial will begin Wednesday, and the prospects at present are that all women will be barred from the courtroom.

The formal accusation of the so-called "red widow," equivalent to an indictment in America, is said to have been drawn with such ability as to insure the conviction of the brilliant woman, whose checkered career has been interwoven with so much that concerned the inner workings of the republic.

Henri Rochefort is of this opinion, and says that Mme. Steinheil still enjoys a secret protection, without which her life would have paid the forfeit of her crimes before now.

"It is easy to divine that it is the shade of Felix Faure that is interceding for her," said Rochefort.

Mme. Steinheil was a friend of Felix Faure, President of France, who died suddenly—of apoplexy, it was asserted—in 1899. She is said to have been in his company a few hours before he was stricken with his fatal illness and secretly removed him from the house of an actress to the Presidential abode.

People are wondering whether M. Faure's death will in an manner figure in Mme. Steinheil's trial. Her counsel are mysteriously silent on this important matter. Of course, it is known that Mme. Steinheil indulged in many liaisons, and the opinion is expressed by certain of the legal fraternity that the trial will develop some big surprises.

BEATIFICATION FAR OFF.

BUT LITTLE PROSPECT FOR ST. CHRISTOPHER COLUMBUS.

[BY DIRECT WIRE TO THE TIMES.]

ROME, Oct. 30.—[Exclusive Dispatch.] When questioned today relative to the proposed beatification of Christopher Columbus, Cardinal Francis Segna, a member of the congregation of the Sacred Rites, said:

"No formal requests or direct appeals for the beatification of Columbus have reached the congregation since the petition addressed to Pius IX in 1870, but the question probably will be referred soon to the Pope, who will submit it to the congregation."

Cardinal Segna refused to say whether the Pope favored the beatification, and he declined also to divulge his own opinion. Asked whether miracles were necessary to beatification, he replied that before the question was taken up, the life of Columbus, including the slightest everyday incidents of his career, would form the subjects of a strict investigation. This, he added, would take up the domestic relations of the discoverer, which were such that they might prevent beatification.

The cardinal refused to explain further, but the impression prevails that the life of Columbus has been examined privately by the congregation, and that the conclusion has been reached that beatification is almost impossible.

Cures Rupture

Brook's Appliance Sent on Trial To Prove It



It is safe, simple and sanitary, and easy of management. It is the outcome of half a lifetime of study and experiment. The happy answer to the old, old vexed question. What will cure rupture? There is an absence of cumbersome complications of the truss; the harness, pads and springs; the use of evil-smelling salves and unsanitary applications, automatic air cushions give comfort and broken parts are bound together in a manner to render a cure easy and probable.

MEN, WOMEN AND CHILDREN wear this appliance with a feeling of comfort and security. It is cheap and durable and will be sent on trial. What could be fairer than this offer? Send for my book telling all about it and which will also contain the names of a few of the many people it has cured. DON'T WAIT. A RUPTURE IS A DANGEROUS THING. Fill out the below coupon today.

FREE INFORMATION COUPON.

C. E. Brooks, 872 Brooks Bldg., Marshall, Mich., U.S.A.

Please send me by mail in plain, sealed wrapper your Book on Rupture, measuring blank and price list free of charge.

Name .....

Address .....

City .....

"77"

Humphreys' Seventy-Seven Famous Remedy for Grip & COLDS

The rapidity of a cure with "Seventy-seven" depends upon when you start the treatment—if at

The first feeling of lassitude and weakness it will be stopped by a few doses.

The Second Stage, chilliness and sneezing—should yield within twenty-four hours.

The Third Stage—Cough and Sore Throat may take longer to break up.

Fits the vest pocket. All Druggists, 25c.

Humphreys' Homeo. Medicine Co., Cor. William and Ann Streets, New York.

The Mercurial Treatment OF Tuberculosis

A department for the above has now been in operation at the Los Angeles Dispensary for some months, and the good results obtained (particularly at the U. S. Naval Hospital, Colorado, where there have been over 80 per cent. of improvements—Bulletin. Washington. Government Printing Office. April, 1909,) make it desirable that all sufferers should, at any rate, have the opportunity of learning about the new treatment. The physician in charge will freely give this information, and show Bulletins, etc., to bonafide callers (want of time renders it impossible to write adequate descriptions) whether they take the treatment or not. Offices, 214-215 Columbia Trust Bldg., 313 West Third street. 2 to 4 daily, except Sundays.

A Fine Kidney Remedy

Mr. A. S. Hitchcock, 945 Carrier Bldg., East Hampton, Conn., wishes to tell our readers who are afflicted with any Kidney, Bladder or Uric Acid ailment that if they will send their address to him he will without any charge whatsoever direct them to the splendid remedy he so successfully used at home in his own case.

There can be but little doubt that this plain information so freely given to our readers will lead to the return to health of hundreds of suffering men and women who as yet have found nothing but costly disappointment.

BROWN ... YOU

With Mrs. Potter ... Hair ...

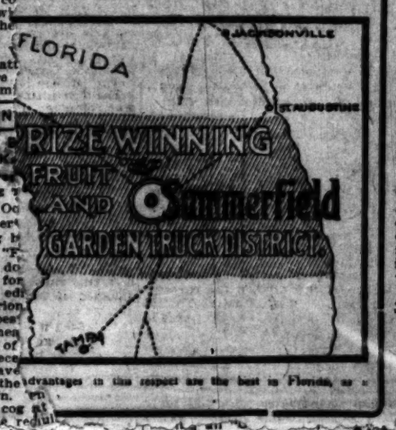


DAY

e Florida Fruit

That ... Yield

n $300 to $1,000 Per Acre



MONEY BUYS

Gathering ...

It only takes a few m... to apply Mrs. Potter's ... Stain with your comb. ... doesn't rub off, contain ... sulphur, lead or copper ... sediment, no grease. One ... ter's Walnut-Tint Hair ... you a year. Sells for $1. ... class druggists. We send ... Send your name and ... paper, with this advertis... 25 cents (stamps or coi... you, charges prepaid, ... plain, sealed wrapper. ... on hair. Mrs. Potter's ... recommended and for ... by The Owl Drug Co., ... 324 So. Broadway and ...

...ery acre first class fruit land.

...ery acre has all the water you need, soft ... water obtained anywhere.

...ery acre within a few miles of a trunk line ... railroad, hundreds of acres directly upon it.

...nd that is surrounded by bearing orange ... groves and fruit farms.

...nd that has beautiful lakes in its midst.

...ds that are worth $150 and sold at $20 ... while you can take over three years to pay ... for them.

You Make a Single Payment

...advantages in this respect are the best in Florida, as ... with all its advantages and economies, at your door. "The Owl" now makes Free Deliveries to near-by suburban and beach towns, on purchases of Two Dollars or over. Telephone your orders—we'll take good care of them.

THESE MEN ARE BACK OF THIS LAND



C. S. PAINTER, President.

Charles S. Painter, President of the Florida National Land Co., is a man who is known all over this country. He was for 30 years engaged in the newspaper business and is known to every publisher of daily papers of value in America and Canada. He has for years had a Florida home, though his residence ... dividing his residence between Chicago ... Florida. This man, among those who know ... stands above misrepresentation, has had a social ... commercial value second to no man in America. He is ... direct and daily touch with every department of this company and can be found at the desk in the Chicago office every day. He stands back of every statement here made.

W. Owen Gandy, Treasurer of this company, resides in Fort Wayne, Ind. No better citizen can be found in this section of Indiana or one whose reputation is freer from failure or blemish.

The following letter from a United States Depositary and National Bank of Fort Wayne, Ind., tells you how you may regard the man to whom you send your money:

German-American National Bank, Fort Wayne, Ind.

To whom it may concern:

This is to certify that I am personally acquainted with W. Owen Gandy a member of the firm of C. S. Gandy & Co. and Treasurer of the Florida National Land Co., and know him to be a man of means, ability and worthy of the confidence of any one desiring to do business with him or with any company with which he is connected. Yours truly, THEO. WERTH, Cash.

Morris Jones of Chicago, Ill., is Secretary, and is of equal business standing to his companion officers of this company. These men are not figureheads, but are actively engaged in directing this colony, and will personally see that every obligation here made is carried out to the strict letter of moral and legal obligation. Do not buy until you know with whom you are dealing. These men and this company court and can successfully meet the most stringent investigation.

A COUNTY COMMISSIONER OF MARION COUNTY, WHERE THIS LAND LIES, WROTE THIS LETTER.

Pedro, Marion County, Fla., March 1, 1909.

Editor "The Republican," Van Wert, Ohio.

Dear Sir: My report of some of the things ... of your state, I will give you a few of facts ... about the soil and climate of Central Florida. ... of cold, and the fact that cold ... at the present time ... and "Owl" low prices. $5 orders shipped, freight paid to railroad points within 100 miles of Los Angeles. Cash must accompany order. Send for "The Owl's" Mail Order Catalogue—it's free.

Birmingham Nasal Douche

Everybody should have one of these at this price. Sold all over town at 20c.

Special Monday 9c

BELLADONNA PLASTERS

Full strength, good for all kinds of aches and pains.

SPECIAL MONDAY 8c

BURTON'S CATARRH REMEDY

Relieves catarrh immediately, and tones up the entire system. Regularly 85c. SPECIAL MONDAY 67c

Judge Us by The Values We've Been Giving You For The Last 15 Years

Some business firms abuse the word "special"—thinking that this one word attracts the public. This is not "The Owl's" way of advertising. "The Owl" does not say "special" unless it MEANS special—unless the price named is actually lower than our regular price for the goods advertised. "The Owl" is patronized by the best people on the Pacific Coast, people who know quality of products and quality of service—people who recognize value. Judge us by the values we've been giving for the last 15 years. We can ask for nothing better.

Standard Hot Water Bottles—2-qt. 89c; 3-qt. 95c. Worth Almost Twice This Price.

No home should be without one of these "Standard" Bottles. They're quality goods—yet obtainable at a very low price. "Standard" Bottles are made of the best quality of Para rubber. We guarantee them for one year's service. That's evidence of quality. You know "The Owl" makes its guarantee good.

Liquor Specials for Monday

Liquors for Medicinal Use—Sold at The Spring St. "Owl" Store Only.

CEDAR CREEK BARLEY MALT.—This grand old whiskey is the result of a scientific distillation of the Barley Malt, to bring out all the flavor and nourishment of the grain. Physicians often recommend this whiskey for colds. Special Monday 75c

GORDON GIN.—A fine old dry gin of standard quality. SPECIAL Monday 83c

CEDAR CREEK BOURBON.—No whiskey can be made better than this—aged 7 years in wood, bottled in bond; Uncle Sam says it's pure. SPECIAL Monday 98c

PURE PORT OR SHERRY WINES.—Fine old California products; our own bottling. SPECIAL Monday 39c

Have You a Cold? We Have the Cure!

KIRK'S IRISH MOSS COUGH BALSAM—Soothing and healing to the lungs; so harmless a child can take it. The 50c size, Special, Monday 29c

QUININE PILLS—Made by Parke, Davis & Co.; 100 in a bottle, two grains. Special, Monday 19c

THOMPSON'S GRIP AND COLD TABLETS—One of the best remedies known for fevers and colds in the head. Your money back if it does not cure. The 25c size, Special, Monday 17c

ANTIPHLOGISTINE—A standard preparation for cold conditions. The 50c size. Special Monday 29c

PURE OIL OF EUCALYPTUS—One of the best remedies known for coughs and colds. The 3-ounce bottle; regularly 25c. Special, Monday 19c

PURE COD LIVER OIL—Imported by "The Owl" from the Lofoten Islands, Norway; the purest oil obtainable. Full pint bottle. Special, Monday 38c

The Owl Drug Co.

Three Stores in Los Angeles

320 South Spring Street. ***Broadway and Fifth Street.***

625 Broadway, Between Jevne's and Bullock's.

Los Angeles, San Francisco, Oakland.

Seattle, Washington; Portland, January 1, 1910.

25c *For Guaranteed Tooth Brushes*

You can't equal this value in a Tooth Brush at any other store. "The Owl's" 25c Tooth Brush is better than those you're often asked 50c for elsewhere. They're guaranteed. If the bristles come out, bring back the brush—get another or your money back.

New York Elastic Truss—Special Monday .. 75c

These Trusses are made of the best quality elastic webbing, with enameled pad. They're on sale at the Spring St. "Owl" store only. Our complete Truss Room is located there, attended by experienced men and women fitters. If you need a truss, take advantage of this special price and superior service.

RELIGIOUS.

NOTED CAREER OF DR. HENSON.

But Six Pastorates in More Than Half-Century.

Minister Officially Greeted by Brother Preachers.

Newman Club Honors Bishop Conaty at Banquet.

Tomorrow morning Dr. P. S. Henson will preach his first sermon as "stated supply" for Temple Baptist Church. Dr. Henson is easily one of the most prominent Baptist ministers in America, and has behind him the remarkable record of serving but six congregations in a ministry of fifty-five years, and that in Brooklyn was for a period of but one year. His longest period with one church was twenty years, with the First Baptist Church of Chicago, while twenty-two years were divided between two churches in Philadelphia. He remained in his first charge in Fluvanna, Va., for six years, and in his last one, Tremont Temple, Boston, six years, when he voluntarily retired from the active pastorate, having arrived at the age of 77 years, and came to Los Angeles to spend the winter.

Dr. Henson has always been a powerful preacher, and though he has laid aside the duties of an active pastor, he is said to have lost but little of his native vigor, and one would little suspect his real age. In addition to preaching in the Auditorium every Sunday morning and evening, he will conduct the Wednesday evening meeting.

Sunday evening, the time will be divided between Dr. Henson and Rev. E. R. Brown, assistant pastor of Temple Church, who will say his farewell word before leaving for Mexico on Monday evening.



Rev. P. S. Henson, D.D.,
famous preacher, who begins as stated supply for Temple Baptist Church tomorrow.

TO BISHOP CONATY.

NEWMAN CLUB'S WELCOME.

The Newman Club gave a banquet in honor of Bishop Conaty at Levy's on Friday night, which was attended by about fifty members of the club and special guests. It was in the form of a welcome home to the bishop, after an extended trip in Europe.

Bishop Conaty was at his best, and in a most interesting way told of his travels, to the delight of his hearers. He paid particular attention to his visit to the Propaganda College in Rome, and to the chapel where Cardinal Newman said his first mass. In speaking of the latter, the bishop said:

"While there, I thought of the Newman Club, as I did again when I was taken to the cell where he had prepared himself to become a Catholic priest."

The bishop went quite fully over his trip, and spoke particularly of the great improvement he found in Ireland, the land of his birth. He said the farmers of Ireland were much more prosperous than ever, and they showed it in many ways as a result of their becoming owners of their own farms.

an Church have fixed upon December 3 and 4 for holding their "Winter Carnival" in Ebell Clubhouse.

Dr. J. Q. A. Henry will deliver an address before the Baptist convention at Oxnard this evening, and will be home to occupy his pulpit in the First Church on Sunday morning. In the evening, Col. Blanche Cox of the Salvation Army will speak.

KIDNAPED!

BOY ENTICED FROM SCHOOL.

HE IS LAST SEEN WITH TWO MYSTERIOUS WOMEN.

Grandmother, Who Made Complaint to the Police, Thinks Child's Mother, Who Had Separated from Her Husband, Took the Lad—Two Mexicans Also Figure in the Case.

Frank Farrelly, 7 years old, son of William Farrelly, a boilermaker, was kidnaped from the Ann-street school Thursday morning. The police were not notified of the disappearance of the child until yesterday morning, and have made no headway in locating his whereabouts.

Two women, one a Mexican and the other an American, stopped in front

SATURDAY SPECIALS
CANDY
Toasted Marshmallows, lb. 24c
For Halloween. Worth 35c. See the bacon and e
You Might As Well Wear the Very Best.
"La Mazeno" Gloves
for Women.
Are the very best to wear—the best to buy—because designed the best—made in the best way possible, according to the best patterns obtainable. As to material, there positively is no better.
$1.50 a Pair
Visit Our Expert Chiropodist
(Second Floor)
Satu... make... days





terans and Assistant,
secure money for the erection of a Memorial Hall.

organization in place
s worn last night for
It is purple with a
gold tiger head and
s in the front of the
parade was the first
in Los Angeles.
temples of the D.O.K.
Al Borak, No. 75 of
the leading one. The
Francisco. The cere-
twice a year. Dele-
ast night from Santa
Bernardino, Pomona,
Beach and many other
n California.
in charge last night
D. C. Casselman, De-
R. L. Dunlap.

RELY COATED.

Causes Excitement in
otel After Which
Apologizes.

reated a deal of ex-
Hayward Hotel yes-
A guest, who had
as in a hurry to catch
to the desk and de-
Bedell an accounting

the closet of the room
nd now, on looking for
disappeared," he said,
ice attracting a num-
standing in the lobby.
's way to run a hotel; I
usual for guests to have
get away," he con-
tinued.

Urbane Manager Fryman, standing nearby, heard the remarks and offered to assist in the search for the garment. The guest, bell-hop, manager and chief maid retired to the room and after five minutes' search had not discovered it. Just as they were about to give up and Manager Fryman had offered to make reimbursement, the maid turned back the upper cover of the bed, and there lay the coat.

Apologies came thick and fast and the guest finally had a hazy recollection of having arisen during the night and procurred the coat for additional covering. He also promised himself never again to act hastily, particularly since the delay had made it too late to catch the train.

SUCH A DEADNESS!

Man Who Does Not Awaken in Response to Calls Causes Excitement in Downtown Hotel.

A florid man of rather large build, rushed up to the clerk of one of the downtown hotels yesterday afternoon and hurriedly declared that from his window, he had seen the prostrate form of a man in a room on the opposite side of the court. "Looks as if he had fallen to the floor, dead with heart failure or something of the sort," he remarked.

Three telephone calls had been sent to the room previous to the information offered and, as no reply had been received, it was supposed that the guest was out. When the information of his probable death had been received, the clerk instructed the carpenter to proceed with the bell hop to the room, there to look into the mystery and force the door if necessary.

Before they were on their way, a woman who also ha drooms on the opposite side of the court, came rushing to the clerk from the elevator and in a half breath, whispered that there was a dead man on the floor of one of the rooms on the fourth floor. "He's lying stretched on the floor and the maid, whom I sent to waken him, reported that he didn't move or make a sound in reply to her efforts.

In order that the hotel might have an accurate statement of the death, the clerk accompanied the bellhop, the carpenter and the two informants, who folowed behind.

Arrived at the room on the fourth floor, the door was tried and found locked. A pass key soon admitted the clerk and his assistants. As had been stated, there lay the man, stretched out as if he had fallen from the bed. The attempts to rouse him were futile, he was assuredly dead—dead drunk.

PATRIOTIC.

DRUMS RATTLE IN TAG BATTLE.

VETERANS PUSH MEMORIAL HALL BUILDING PROJECT.

Great Army of Volunteers Buy Souvenir Containing Signature of the President—Stirring Scenes Along the Streets—Ladies Take Leading Part in Campaign.

With fife and drums, and flags flying, the veterans pushed their tag-day campaign yesterday. Little groups of old soldiers, each accompanied by patriotic women, were to be seen in all parts of the city, gathering in the dimes and dispensing the little tags, adorned with the autograph of President Taft. Elaborately decorated automobiles drove up and down the streets, bent on the same errand, carrying parties of ladies. At some of the street corners ladies were stationed in doorways with a supply of tags, while boys and girls canvassed the crowds along the thoroughfares.

All day long headquarters were maintained at Victoria Hall, on Spring street, with a number of veterans and women of the patriotic organization in constant attendance.

It was an interesting sight, and brought back to memory the old war days to see the grizzled veterans surrounded by crowds of people, and hear the martial strains of "Yankee Doodle," "The Girl I Left Behind Me," "Star Spangled Banner," "Dixie" and other familiar airs, while the untiring women sought purchasers for their tags.

It was not possible last night to ascertain how many tags had been sold, but it is thought that perhaps $5,000 dangled from buttonholes before the day ended; this would mean $5000 gross.

Tag days have been somewhat numerous during the past few years, but it is an easy way to aid a worthy enterprise, without a tax worth considering on any individual. While the veterans are disappointed in not disposing of all of the 100,000 tags, many may yet be sold, as the souvenir bearing the signature of President Taft is well worth preserving. It is probable that patriotic people will rally to the support of the Memorial Hall Association and increase the fund to $25,000 before January 1, 1910, in order that they will not be called upon to forfeit any of the subscriptions thus far made. Los Angeles is not noted for "falling down" on a movement of this kind, and Memorial Hall will be built, even should some of the subscriptions be annulled by lapse of time.

WILL DISCUSS OPENING.

There will be a meeting of the Santa Barbara Avenue Improvement Association in the Morris Block at Santa Barbara and Moneta avenues tomorrow evening. Representatives of the City Council and the street railroad company will be present to discuss a plan for the opening of Santa Barbara avenue between Figueroa and Vermont avenue.

Charcoal Lozenges Powerful Absorbents

Offensive Breath and Stomach Gases Cannot Exist When They are Used.

Charcoal, by virtue of its porous nature, takes up gases mechanically just as a sponge takes up water. Its capacity in this respect is in proportion to the number and fineness of its pores. Charcoal made from poplar, beechwood, vegetable ivory, cocoanut shells and willow wood, is a compact, heavy substance, having a metallic luster, the pores being quite invisible.

Chemical tests of various kinds performed by expert chemists have revealed the fact that charcoal made from willow wood, is not only absolutely harmless, but it is by far the most powerful absorbent of all kinds of gases. Certain other woods, mentioned above, are used by some manufacturers in making charcoal, and besides not being half as effective in absorbing stomach-gases, have also been found to be positively harmful to the digestive system.

Willow wood charcoal is then the very best for the purpose of absorbing excessive gas of the stomach, preventing intestinal flatus, and purifying foul breath. Charcoal to be effective against gastric flatulence must be introduced among the gases of the stomach in the same state as when fresh from the crucible. The means of effecting this is to compress them into soluble lozenges, so that after being dissolved in the mouth and swallowed, the charcoal is "set free," at once begins its work of neutralizing and absorbing foul gases, and also through its antiseptic properties, purifying the entire alimentary tract.

It is definitely known that the absorbent and cleansing action of charcoal is protracted and continued through the intestinal system as well as in the stomach, and it prevents official there also.

In STUART'S CHARCOAL LOZENGES we have a gas-absorbing remedy which readily takes precedence over all others. The charcoal used in them is the very best that can be obtained. They are compounded with finest young willow wood, converted into charcoal by the special carbonizing Stuart Process, and before being compressed into lozenges the powdered charcoal is mixed with sweet and thoroughly agreeable to the taste by being mixed with honey, and the result is a product equally as palatable as candy.

Stuart's Charcoal Lozenges have attained a wide popularity among the people, millions of boxes being sold every year. They have time and over again proven their efficiency as rapid and powerful antidotes of foul stomach-gases, relieving and curing flatulence, belching, the eructation of gases, and sour breath in the purification of the breath.

Buy a package of these lozenges from your druggist for 25c, and forward us your name and address for free sample package, F. A. Stuart Co., 200 Stuart Bldg., Marshall, Mich.

Catarrh
HYOMEI WILL CURE IT OR YOUR MONEY RETURNED
No stomach dosing, no sprays or douches when you use Hyomei. Breathe it in—that's all—it's a joyful pastime killing catarrh germs with Hyomei and the Hyomei inhaler.
Hyomei is made of eucalyptus, a soothing, healing, germ killing antiseptic from the eucalyptus forests of Australia combined with other antiseptics. It contains no opium, cocaine or other injurious drug. It will cure catarrh, coughs, bronchitis and sore throat or money back. Complete outfit, including inhaler, $1.00. Sold by leading druggists everywhere.
HYOMEI INHALER
Actual Size
HYOMEI
Kills the germs and Cures Catarrh
For Sale by Druggists Everywhere.

No Matter How Often one has
Post Toasties
for breakfast or lunch—the crisp, delicate bits of white corn, with the sweet, "toasty" flavor, always seem new and different.
Try a dish with cream for your breakfast.
"The Memory Lingers"
POSTUM CEREAL, Ltd., Battle Creek, Mich.

Governors of ... Sailing Fr... St. Louis.

visited the Barker Bros. store before asking for credit there, and F. A. Soares cashed several small checks for him and they were all good. However, shortly before the financial genius disappeared he slipped over a worthless check for $100, adding insult to injury.

Manager Harry A. Loomis, of the Angelus Hotel, did not get any the best of Muggsley while the latter lived there. In fact, Loomis is still $50 shy on a bill of $250, but says that he deserves a medal for getting money out of the slick Harvard man, when he collected $200 cash on a hotel bill, which his guest seemed perfectly willing to let run.

"I heard that Muggsley was circulating checks which came back marked 'no funds,' remarked the hotel manager. 'I saw that there was something wrong in spite of his apparent wealth, so I called him down to the office and told him that if he did not pay up within an hour, I would swear out a complaint against him. How he raised the money I do not know, but in an hour he gave me $200 on account."

HIS WOMAN FRIEND.

While living at the Angelus, Muggsley was often in the company of Mrs. Rexford, who was accompanied by her sister, Mrs. L. Koser, from New York city. The two, young married women, arrived at the hotel at the same time the Harvard man took up his residence there and it developed that he had been in their company during a trip through Yellowstone Park.

It is asserted that Mrs. Rexford told Muggsley that she was a grass widow, and Muggsley told her he was possessed of vast wealth. Each apparently tried to carry out their parts in the farce-comedy-tragedy. Mrs. Rexford charmed Muggsley and he lavished money on her apparently to carry out his adopted policy of appearing in the guise of a care-free millionaire. Although the two women and the man behaved with perfect decorum while staying at the Angelus, they were noticeably together and guests supposed that they were engaged to be married.

When Muggsley decided to purchase the bungalow on Kingsley Drive, he told several persons that he was about to be married, and brought his prospective bride into Barker Bros. store and introduced her to members of the firm.

Exactly what representations were made by Mrs. Rexford and Muggsley are not yet known, but, after taking the house, they placed in charge, Mrs. A. P. Lowry, who claims to be the mother of Mrs. Rexford, and also installed in the house another married daughter, who calls herself "Mrs. Lee."

OLD LADY WAKES UP.

Perhaps the innocent old lady was deceived and accepted the position of housekeeper in the luxurious new abode without suspecting there was anything wrong. Shortly after Mrs. Lowry and "Mrs. Lee" were installed in the bungalow, Muggsley left for what he termed "a pleasure tour of the East." Simultaneously with his disappearance, Mrs. Rexford and Mrs. Koser left the city. From information possessed by the District Attorney's office, when last heard from, Muggsley was in Buffalo, N. Y., in company with the alleged grass widow. Her husband in Elmira has been sending money to permit his spouse to travel for her health. When last seen, the frisky wife of the trusting husband seemed in a fair way to recover her health and said her visit in Los Angeles had done her much good.

A sad awakening from her dream of bliss awaited Mrs. Lowry, yesterday, when it was explained that Muggsley is a swindler and her newly-found home was as bare as a drill hall. With tears in her eyes the old lady watched the furniture disappear as husky employés of the furniture company, guarded by a member of the

Lankershim.

E. B. Strong, editor of the Mining & Scientific Dispatch, San Francisco, is a late arrival at the Van Nuys.

E. C. Molliter, an automobile manufacturer of Detroit, Mich., is here to establish an agency.

Martin D. O'Hearn, a manufacturers' agent of this city, returned to the Hayward yesterday with his bride, after a honeymoon trip through the East.

S. M. McConnell, a retired tanner, of Chicago, arrived yesterday with his wife, for his annual winter sojourn at the Westminster.

H. R. Gregory, his daughter, Miss Mabel, and son Harry B. Gregory, arrived at the Alexandria yesterday from San Francisco. Mr. Gregory is assistant general traffic manager of the Santa Fé, and is here to visit his son, E. R. Gregory, also a Santa Fé official.

H. J. Ramsey, an expert in refrigeration employed by the Department of Agriculture, from Washington, D.C., is at the Hayward. He is accompanied by Charles E. Chamblis, also of Washington.

C. W. Barker and daughter arrived yesterday at the Alexandria from San Francisco, where Mr. Barker has been manager of the Colonial Hotel. He has been appointed manager of the Arrowhead Hot Springs Hotel and will take up his duties there in a few days. Mr. Barker was for a number of years connected with the Paso Robles Hotel, and is well known in hotel circles of the West.

Mr. and Mrs. Byron P. Brockway have returned from an extended visit to relatives in New York. They traveled to New Orleans by sea and encountered rough weather. Mrs. Justus Brockway and her sister, Mrs. E. C. Patrick, are visiting relatives in Rensselaer county, New York.

... and this par... caravan. The D.O.K.K. patrol formed the rear guard and kept the prisoners of war from getting heavy feet.

The parade ended at Levy's where the new members were given plenty to eat before being sacrificed at Turner Hall. R. L. Dunlap was toastmaster. There were short talks on the work of the order by Earl Rogers, G. Ray Horton and others.

The ceremonies at Turner Hall began at 9 o'clock and ended sometime before daylight. The business there was transacted in a solemn and serious manner until the sixth and last order of business.

This was the initiation of the 150 candidates, some of whom are trying to realize this morning just what really did happen. From the sounds that issued through the closed doors, there might have been an earthquake, a battle or perhaps the feeding of the tiger.

The bulletin issued by the order stated that the terrible tiger was in charge, assisted by the world-famed greedy, gleeful gropperwhozzle, the the wild gozzleswhop the near-sighted Ngmp and other denizens of the desert, fresh from their native lairs. A number of the candidates, when seen after the ceremonies, stated that it was their honest belief that all of these horrible animals were present.

The new Turkish fez, recently



WHY NOT "PAY LESS FOR MORE?"

"Sun" Cold Cream
Sun Cold Cream is a Complexion beautifier and cleanser. Builds the tissues of the skin as nothing else will. Price 50c and $1.00.

Why don't you benefit by our "Pay less for more" drug selling system? No matter if you live outside the city—can't visit the stores—we can take good care of your orders sent through the mails. Get the habit of buying at "The Sun"—learn about our service, our stocks and our prices. It will pay you in dollars and cents.

Palmo Tablets
If you are nervous, run down, and lack physical energy, Palmo Tablets will transform you into a magnificent type of physical perfection. Price 50c at all Sun stores.

25% off Hair Brushes and Mirrors
Every Hair Brush and Hand Mirror at Store No. 2 goes on sale this week at 25 per cent. below regular prices. Impossible to describe the many varieties—but we assure you a satisfactory choice. All kinds—all prices.

25% off Bath Towels, etc.
Special sale of Bath Towels, Face Cloths, Bath Mats, etc., this week at Stores Nos. 1 and 4. Entire stocks go at 25 per cent. off—a chance you can't afford to miss.

Post Card and Kodak Albums
Store No. 3 is showing a wonderfully fine assortment of Post Card and Kodak Albums. All sizes, all kinds—all specially priced for this week.

25% off Celluloid Goods
Celluloid Hair Brushes, Combs, Mirrors, Baby Brushes, etc., offered for this week at 25 per cent. off—Store No. 4 only. See the big assortment in one of the windows.

25c Ayers' Cherry Pectoral	20c
50c Anti-phlogistine	40c
50c Castor Oil, pint	40c
Ayers' Pills	20c
25c Resinol Soap	20c
25c Calders' Tooth Powder	20c
25c Orangine	20c
Loring's Shampoo "Sun" Price	25c
50c Stuart's Dyspepsia Tablets	40c
50c Chamberlain's Cough Cure	40c

Electropode Time is Here
Electropodes are metal insoles worn in the shoes. They cure rheumatism and all nervous diseases and make cold feet warm. $1 a pair at all "Sun" stores. Window display at Store No. 1.

10c Toilet Paper, 3 for 25c
A special offering of Sanitary Toilet Paper at Store No. 1. Special price this week—3 large rolls for 25c—regular 10c each.

Try "Orange Blossom" Candy
Store No. 4 will put on sale today 400 pounds of "Orange Blossom" Chews—a most delicious and satisfactory confection. Specially priced at 25c per pound.

First Showing Holiday Goods
See the fine displays of cut glass at Stores Nos. 1 and 4. New leather goods at Store No. 1. Hand painted plates and vases at Store No. 3. Novelty and regular stock Gillette and other safety razors at Store No. 1.

Eight Stores:
No. 1—Corner Second and Broadway.
No. 2—328 South Broadway.
No. 3—Corner Second and Spring.

The Sun Drug Co.
Mail Order Wholesale Dept., 300 N. Los Angeles St.

Eight Stores:
No. 4—Corner Sixth and Broadway.
No. 5—Corner Temple and Belmont.
Pasadena, Redlands.

The Plymouth Shoe Store
452 SOUTH SPRING
M. STREICHER, Prop.
Special Shoe Bargains
452 So. Spring
Ladies' Fine Kid Blucher
Ladies' Fine Kid Oxfor
Ladies' Fine Patent Ox
Ladies' Fine Turned
Ladies' Tan Oxfords,
Men's Fine Patent Oxfords
Men's Fine Patent Blu
Men's Fine Gun Metal
Men's Elk Skin Shoes
Misses' Shoes, $1.25,
$2.00.
Boys' Shoes, $1.35,
$2.00.
Don't forget the PLY
for rock bottom prices
452 South Spring
M. Streicher, Prop
Razors Hone
Gillett Safety Blades, 35c doz. Scissors, knives sharpened.
YANKEE GRINDER,

READ THIS LETTER
IT T...
The Type Is Sm...
This company, backed by m... reputations will bear the close... tigations, makes the following o... have 500 tea acres; 240 twenty-... forty acre farms within two... paid within the next thirty days... and to located... acres of Tampa, Lake and Sumter. It is... as much fruit, cultivated and... It will grow anything... is located near the... prune, orange, grape fruit and... are located nearest the... Many may slight first... your farm a short time... these farms is worth... from the main line of the... and other Central Coast lines... All along these lines and close... land, your fruit will be... equally as palatable as candy... storage warehouses where... your products and pay your rent... trouble of marketing the... property is plenty of water... center of a fine... all purposes... efficiency as rapid and powerful... ents of foul stomach-gases, ... and curing flatulence, belching... the eructation of gases, and... in the purification of the... breath.
Buy a package of these lozenges from your druggist for 25c, and forward us your name and address for free sample package, F. A. Stuart Co., 200 Stuart Bldg., Marshall, Mich.
OUR PLAN
We are today arranging to have this ... ... placed in a number of ... ... Florida, ... prior to the ... ... farms selected as ... ... your application ... ... ranches is in time we will ... ... your farm; for ... ... land is paid for. You ... ... of the land if ... ... Every dollar you ... ... will have first ... ... ranch. Every ... ... will be ... ... Your neighbors will be ... ... admire and follow ... ... tell you that they ... ... farms for many times ... ... asked to pay for this land.
OUR GUARANTEE
IF YOU WANT
We hereby guarantee ... fered by this company ... Counties, Florida (the ... he or she may select ... to forty and pay for ... easy payment plan ... that we will refund ... to us, if, after ... as we have ... days, said purchase ... than as represented ... will be ... you to.
L.A.T.-10-31
Coupon
...sea National Land Company, ... Colony Bldg., Chicago, Ill.
Gentlemen:—Enclosed please find ... for which allot me —— acres as ... your announcement in Los Angeles ... Times. It is understood I am to ... a further payment of $—— each ... month until my land is paid for. You ... this shall be the only charge and that ... ...vation within 90 days I find this land ... ...ted by you that you will refund all moneys ... Send me Bond for Warranty Deed, map ... and all other necessary information ... you have the right to refuse this application ... explanation.
Address

Lozenges
Powerful Absorbents

Breath and Stomach
Cannot Exist When
They are Used.

by virtue of its porous na-
up gases mechanically just
takes up water. Its ef-
this respect is in proportion
number and fineness of its
charcoal made from poplar
vegetable ivory, cocoanut
willow wood, is a compact
substance, having a metallic
pores being quite invisible.
taste of various kinds per-
expert chemists have re-
fact that charcoal made
willow wood is not only abso-
lutely, but it is by far the
erful absorbent of all kinds
Certain other woods, nota-
bly, are used by some manu-
facturers in making charcoal, and be-
ing half as effective is ab-
solutely harmless. Charcoal to the
system.
Good charcoal is, then, the
best for the purpose of absorbing
gases of the stomach, remov-
ing intestinal flatus, and purifying
the breath. Charcoal to be effective
must be in-
tensely active, among the gases of the
stomach, in the same state as when
under the crucible. The reason
why this is to compress them
into lozenges, so that after
being chewed in the mouth and
mixed, the charcoal is "set free,"
and begins its work of oxidizing
nauseating foul gases, and also
exerts the entire alimentary tract.
Its antiseptic properties, of
course, are definitely known that the ab-
sorbing and cleansing action of char-
coal is protracted and continued
through the intestinal system as well
as the stomach, and it proves bene-
ficial there also.
"STUART'S CHARCOAL LOZ-
ENGES" we have a gas-absorbing
tablet which readily takes pre-
cedence over all others. The charcoal
used in them is the very best that
can be obtained. They are composed
of the finest young willow wood con-
verted into charcoal by the special
Stuart Process, and be-
ing compressed into Lozenges
with powdered charcoal is rendered
palatable and thoroughly agreeable to
the taste by being mixed with pure
honey, the result is a product
that is as palatable as candy.
Stuart's Charcoal Lozenges have
won a wide popularity among
people, millions of boxes being sold
every year. They have, over
and over again proven their
value in the rapid and powerful check-
ing of foul stomach-gases, relieving
sick headache, preventing flatulence, belching,
fermentation of gases, and being a
perfect purification of the breath.
One package of these little lozenges
from your druggist for 25 cents
and if you will forward us your name
and address we will gladly send you a
free sample package. F. A. Stuart Co., 200 Stuart
Building, Marshall, Mich.

Plymouth
Shoe Store
332 SOUTH SPRING ST.
H. STREICHER, Prop.

Special
Shoe
Bargains
452
S. Spring St.

Fine Kid Bluchers,
Fine Kid Oxfords,
Fine Patent Oxfords,
Fine Patent Bluchers,
Fine Gun Metal Shoes,
Elk Skin Shoes,
Shoes, $1.25, $1.50
Shoes, $1.35, $1.65,
Don't forget the PLYMOUTH
rock bottom prices in Shoes

South Spring St.
M. Streicher, Prop.

Razors Honed
Safety Blades, 40c
Scissors, knives and
KEE GRINDER, 214 S.

17c A DAY

Buys a Ten Acre Florida Fruit or Truck Farm

That Will Yield $300 to $1,000 Per Acre

READ THIS FIRST; IT TELLS OUR PLAN

The Type Is Small; the Opportunity Immense

This company, backed by men whose reputations will bear the closest investigating, makes the following offer: We have 500 ten acre, 250 twenty acre 125 forty acre farms which we wish to sell within the next thirty days. This land is located around Ocala and Lake Weir, upon the backbone of Florida, within 90 miles of Jacksonville and 90 miles of Tampa, in the counties of Marion, Lake and Sumter. It is all level land, gently rolling and self-draining as much as in Illinois and Iowa. Its soil is the richest man could desire. It will grow anything that grows. It is located now in the center of the prize winning orange, fruit and garden truck region of Florida. All about it are located bearing groves and fruit farms. You may alight from a Pullman car at Summerfield and walk to your farm in a brief time. None of these farms is more than a few miles from the main line of the Seaboard Air Line and Atlantic Coast Line R. R. All along these lines and close by our property your fruit will be bought by cash buyers, who have packing and storage warehouses where they receive your products and pay your price to you. You do not care to take the trouble of marketing the crops yourself. There is plenty of water on the property for all purposes. It is the center of a famous lake region. The water is always at hand for all purposes. You do not have to irrigate. The land is not muck land or swamp. It is high, desirable, healthy, level and gently rolling land, free from tall timber and ready for the plow. It is specially adapted for the growing of oranges, grape fruit, berries, melons, potatoes, vegetables of all kinds. Its climatic conditions are ideal. Across this land sweep the breezes of the Gulf and the Atlantic. Pests worry neither you nor your fruit. You walk around in shirt sleeves in the winter, and during June, July and August the temperature is about 90 to 92 degrees on an average. The death rate for Florida is one in every 1447, the healthiest State in the Union. This spot is the healthiest section in the State. Your children will have fine schools all about them. You can meet and mingle with ladies of culture and refinement. Your neighbors will be men whom you will admire and follow. These men will tell you that you would not sell their farms for many times the price you are asked to pay for this land.

OUR PLAN

We are today arranging to have this announcement placed in a number of publications whose readers will appreciate the opportunity we have decided to make this offer of 500 farms, allotted as above mentioned. If your application reaches us in time we will give you a farm; if not we will return your money. The price of the land is $20 per acre. Send us 17 cents per acre down and holding fee and we will secure for you a farm as near per mainit. Elsewhere you will find a table that shows you just what to pay and how to pay it. Our guarantee below shows how we protect those who cannot visit this land now. We do not want any man to buy simply upon our word, who cannot see the benefit of this land. We have no desire to have any man buy more than he can afford to pay for. We want only good men and women, and will not tolerate any other kind. We have other land to sell in this section, but we want this special tract to have upon it the class of business men and farmers who will improve it and be willing to spend the money in making this spot what it should be. The land is thickly fertile. We will show you scores of men in this vicinity who each year gain three grops and receive for these crops from only a few acres, more actual profit than half the bank cashiers of the country are paid in a month. There is nothing to be said of Florida that cannot be said of this land. It is our purpose later to build a suitable colony house, where our colonists may come with their friends and families and remain until their homes are completed. We will give you all the advice and assistance in the building of your home and the planting of your trees and crops. In a word, we will stand behind you until you can get going of your own accord. Do not however think that just because you buy a prettily framed man or woman or that you have no knowledge of semi-tropical fruit growing that we are going to ring them with profit. In Florida nature works for none, and man does not have to strive like he does in the north for his crops. You must come here, however, determined that you will await the time it takes nature to give to you the products of your toil, and you must have funds enough to tide you over such a period. You must plant your crops and build your home; but when this is done the return is ample and the investment secure.

All over Florida you will meet men who will show you proof of their yields. Some of these men have more than $1,000 per acre. Such men can be found all around the land we are now offering you. These crops are actualities, but they are not the common thing. We do not intend to say that the average fruit and vegetable farm, if run properly, will return $300 to $1,000 per acre each year. This is the kind of land we are now offering to you at $20 per acre and during two months more than three years in which to pay for your land.

No matter what your present station is you can own one of these farms. The man or woman of limited income will find that at least $5 a month to place in an investment of this kind. You should buy as much of this land as you can afford. No more and no less. Don't tie this investment by a burden to you, but never upon it with the knowledge that you will place your money where it will bring you and your children and your children's children the greatest returns. Here you can find plenty of labor at reasonable terms if so the farm work for some of the poor ones to perform the labor yourself. You will find good stores at which to do your marketing; you will have at your very farm the finest of hunting and fishing while for tarpon and other deep sea fishing you have only to go to Tampa. A few hours' run from Jacksonville. Don't let this investment be a burden to you, but never upon it with the knowledge that you will place your money where it will bring you and your children and your children's children the greatest returns. Here you can find plenty of labor at reasonable terms if so the farm work for some of the poor ones to perform the labor yourself. You will find good stores at which to do your marketing; you will have at your very farm the finest of hunting and fishing while for tarpon and other deep sea fishing you have only to go to Tampa. A few hours' run from Jacksonville. Don't let this investment be a burden to you, but never upon it with the knowledge that you will place your money where it will bring you and your children and your children's children the greatest returns. Here you can find plenty of labor at reasonable terms if so the farm work for some of the poor ones to perform the labor yourself. You will find good stores at which to do your marketing; you will have at your very farm the finest of hunting and fishing while for tarpon and other deep sea fishing you have only to go to Tampa. A few hours' run from Jacksonville. Don't let this investment be a burden to you, but never upon it with the knowledge that you will place your money where it will bring you and your children and your children's children the greatest returns. Here you can find plenty of labor at reasonable terms if so the farm work for some of the poor ones to perform the labor yourself. You will find good stores at which to do your marketing; you will have at your very farm the finest of hunting and fishing while for tarpon and other deep sea fishing you have only to go to Tampa. A few hours' run from Jacksonville. Don't let this investment be a burden to you, but never upon it with the knowledge that you will place your money where it will bring you and your children and your children's children the greatest returns. Here you can find plenty of labor at reasonable terms if so the farm work for some of the poor ones to perform the labor yourself. You will find good stores at which to do your marketing; you will have at your very farm the finest of hunting and fishing while for tarpon and other deep sea fishing you have only to go to Tampa. A few hours' run from Jacksonville. Don't let this investment be a burden to you, but never upon it with the knowledge that you will place your money where it will bring you and your children and your children's children the greatest returns. Here you can find plenty of labor at reasonable terms if so the farm work for some of the poor ones to perform the labor yourself. You will find good stores at which to do your marketing; you will have at your very farm the finest of hunting and fishing while for tarpon and other deep sea fishing you have only to go to Tampa. A few hours' run from Jacksonville. Don't let this investment be a burden to you, but never upon it with the knowledge that you will place your money where it will bring you and your children and your children's children the greatest returns. Here you can find plenty of labor at reasonable terms if so the farm work for some of the poor ones to perform the labor yourself. You will find good stores at which to do your marketing; you will have at your very farm the finest of hunting and fishing while for tarpon and other deep sea fishing you have only to go to Tampa. A few hours' run from Jacksonville. Don't let this investment be a burden to you, but never upon it with the knowledge that you will place your money where it will bring you and your children and your children's children the greatest returns. Here you can find plenty of labor at reasonable terms if so the farm work for some of the poor ones to perform the labor yourself. You will find good stores at which to do your marketing; you will have at your very farm the finest of hunting and fishing while for tarpon and other deep sea fishing you have only to go to Tampa. A few hours' run from Jacksonville. Don't let this investment be a burden to you, but never upon it with the knowledge that you will place your money where it will bring you and your children and your children's children the greatest returns. Here you can find plenty of labor at reasonable terms if so the farm work for some of the poor ones to perform the labor yourself. You will find good stores at which to do your marketing; you will have at your very farm the finest of hunting and fishing while for tarpon and other deep sea fishing you have only to go to Tampa. A few hours' run from Jacksonville. Don't let this investment be a burden to you, but never upon it with the knowledge that you will place your money where it will bring you and your children and your children's children the greatest returns. Here you can find plenty of labor at reasonable terms if so the farm work for some of the poor ones to perform the labor yourself. You will find good stores at which to do your marketing; you will have at your very farm the finest of hunting and fishing while for tarpon and other deep sea fishing you have only to go to Tampa. A few hours' run from Jacksonville.

READ THIS LETTER FROM ONE OF THE MEN WE SOLD LAST JULY

This Is Why We Make Our Guarantee So Strong

Lake Weir, Fla., July 31, 1909.

I bought twenty acres of land in Marion County, Florida, from the Florida National Land Company, and bought it last May. It was anxious to see it and know what I had, so left home in mid July, and arrived on my land July 26th. Frankly, I was glad that I was happy to find that I had bought a piece of land that fast united land was surrounded by orange groves from one to ten years old (mostly). I was very willing to the banks of Lake Weir and the lakes. Lake Weir is one of the prettiest lakes I have seen in Florida, and is filled with pure white sand that has been washed by the lake. The water is as clear and pure as crystal and its banks are dotted among the larger homes and the most beautiful orange and fruit groves in America. The land I bought is high and rolling, of exquisite quality for this and less only three and one-half miles from Lake Weir. It is just like all of the land of the Florida National Land Company in Marion, Lake and Sumter counties, and is the finest I saw in the state. I have not the time to tell you all about the different crops they raise here, but if you will read their booklet you will find everything therein just as I found it on investigation. I was a little skeptical when I bought and as the time rolled on my anxiety grew, for I knew that I had a big investment at great deal to me, as I have no land or home, and the representations made by the company I found to be true, and in fact, much more than I expected. I am sincere in saying that I would not take $100 an acre for my land if I could not buy more. Before I left for Florida my friends told me that the mosquitoes would eat me up, I have not had a single mosquito to bite me on this trip. I have been sitting on the porch of the hotel with my wife and boy, shoes off, and not a bite and have not seen a single mosquito. Neither have I seen any snakes, as I was told abounded in Florida. And the fact that alligators had nearly all been killed by hunters, and they had formulated a law to protect them. I found the people hospitable and congenial, and would advise any person who wants a home to invest with the Florida National Land Company as soon before it is too late. And the information I can give I will be pleased to do so.

Yours truly,
PHILIP LEVERE, Lima, Ohio.

OUR GUARANTEE PROTECTS YOU IF YOU WANT TO BUY NOW

We hereby guarantee every purchaser of the lands offered by this company in Marion, Sumter and Lake Counties, Florida (these counties adjoin) that he or she may select any number of acres up to forty and pay for them either cash or upon the easy payment plan with the distinct agreement that we will refund any and all moneys paid to us, if, after an examination of such land as we have allotted said purchaser, within 90 days, said purchaser finds such land to be other than as represented by this company. There will be no questions asked, all we want you to do is to make the examination.

L.A.T.-10-31

Florida National Land Company,
Old Colony Bldg., Chicago, Ill.
Gentlemen:—Enclosed please find $—— for which allot me —— acres as per your announcement in Los Angeles Sunday Times. It is understood I am to make no further payment of $—— each and every month until my land is paid for. You agree that this shall be the only charge and that if upon investigation within 90 days I find this land not as represented by you that you will refund all moneys paid by me upon receipt of Bond for Warranty Deed, map showing allotment and all other necessary information relative to this land. You have the right to refuse this application if you desire, without explanation.

Name _____
Address _____

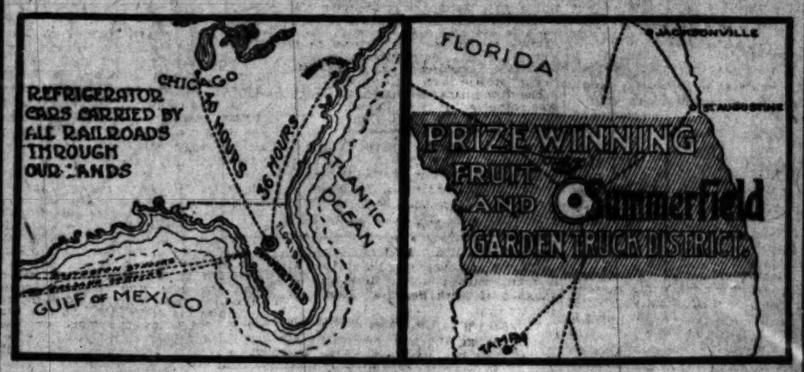
Florida National Land Company
Old Colony Building, Chicago, Ill.

Per Chas. S. Painter, Pres.
975 farms are all we want to sell.

WHAT YOUR MONEY BUYS

Land with titles guaranteed.
Land that we pay taxes on until delivery of deed to you.
Lands on which you pay nothing but the price at the terms mentioned here.
Lands that can pay $1,500 but average about $300 per acre.
Lands that lie surrounded by fine roads, elegant homes, superb educational advantages.
A home that will make you independent and enable you to live in ease and comfort.
From 10 to 40 acres; price $20 per acre.
Every acre first class fruit land.
Every acre has all the water you need, well water obtained anywhere.
Every acre within a few miles of a trunk line railroad, hundreds of acres directly upon it.
Land that is surrounded by bearing orange groves and fruit farms.
Land that has beautiful lakes in its midst.
Lands that are worth $150 and sold at $20 while you can take over three years to pay for them.

You Can Enter This Land After You Make a Single Payment



Look at these maps and see just where our lands are located. Their advantages in this respect are the best in Florida, as readily observed here.

THESE FACTS SHOW WHAT YOUR FUTURE NEIGHBORS ARE DOING IN THIS REGION

Oxford, Fla., July 31, 1909.

Dear Sirs—I have lived in Florida for twenty-eight years, and have travelled the State over in search of farming land, as I am a farmer myself, and I consider Sumter, Marion and Lake counties the best general farming and fruit lands in the State.

Through this section there is clay sub-soil, which peculiarly adapts it for general farming.

Corn, cotton, potatoes, oats, peas, pindere, cassava, velvet beans, sugar cane and hay are the principal field crops.

Melons, tomatoes, cantaloupes, cabbage, beets, onions and, squashes are principal market crops, though all vegetables grow abundantly.

I have made two crops of tomatoes in one year, each crop netting me $150 per acre above all expenses.

For fruit, this section cannot be beaten. Oranges, lemons, grape fruit, guavas, pears and plums are easily grown. Peoans have recently been introduced here, and have proven a success.

Nowhere in the United States can you raise cattle and hogs to greater advantage and nowhere else can you raise feed for same so cheap.

For information to those looking for land, I will say the lands of the Florida National Land Company are the same as mine; in fact, my farm is but a mile and a half from the Florida National lands.

H. E. PARHAM, Oxford, Fla.
(Sec. 17 Township 18, R. 22.)

J. H. J., Counts, living seven miles south of Ocla, in Marion county, last year raised off an acre of ground 409 bushels of sweet potatoes and he had been offered 50c per bushel for same, but was holding his crop for 65c per bushel when seen by the representative of the Florida Land Company in February. Sweet potatoes sell from 50c to $1 per bushel, according to season. They can be planted from the middle of April to August, and the crop ripens in ninety days from planting.

Send coupon below, and receive our free literature, which contains large reproductions of homes of your neighbors, scenes on our land showing it to be free from all disagreeable conditions and just as we have briefly described it here.

Good wagon and automobile roads all through these counties. No sinking hub deep in mire here.

IF YOU WON'T BUY FOR YOURSELF WHY NOT FOR YOUR CHILD?

You have heard what Harriman, Hill, Roosevelt, Cleveland, Fairbanks, Wilson, Patten and many more of our big men have written and said about buying land as an investment. Good land in this country is scarce. What are you going to leave to those who depend on you? Is not this a desirable investment for your child or wife or others who look to you for support? You run six chances to one of being destitute and dependent in your old age. Only ten acres here bought now for 17 cents a day would make you as free from worry in your old age or that of your dependents, as though you had a pension of several thousand dollars for life. Look at it in this light for a moment.

WE WANT TO SELL 875 FARMS. OUR ANNOUNCEMENTS ARE BEING OFFERED TO 40,000,000 NORTHERN READERS

We want to sell 500 ten-acre, 250 twenty-acre and 125 forty-acre farms, or 875 farms in all. This identical announcement and special offer will be made to the American public through the great publications of this country within a brief time. These publications reach some 40,000,000 readers. We do not expect to have a farm left after these announcements have appeared. We want the people to enter their land and begin improvements; to accomplish this we decided to make this tremendous appeal. Send in your coupon for as many acres as you desire; the land will be allotted in the order of the receipt of the applications. This is the only fair method and the only one we will follow.

PRICE
The price of this land is $20 per acre and in case you, you can pay for the land on a single crop. We want colonists quick, we made a price to get them.

TERMS
You can buy for cash or upon the easy payment plan of 50 cents per acre down and 50 cents per acre each month until land is paid for. This gives you 40 months to pay for your land.

SOIL
The soil is rich, being full of the very necessaries that semi-tropical products demand. This soil will grow all the fancy products that these counties are famous for.

WATER
The rainfall is quite sufficient for all needs and occurs just when the crops need it. Irrigating is not necessary. Drinking water is to be had on every acre by sinking shallow wells.

TITLES
Our titles are guaranteed to you to the most complete satisfaction, reaching all the way back to the national grant.

TRANSPORTATION
Get out of a Pullman on to your land. The main line of the greatest railroad in Florida, the Seaboard Air Line, runs right through this land. Not miles away, but through it. The Atlantic Coast Line R. R. is available for this land also.

MARKETS
The northern markets eagerly seek your products for this region is famous wherever fruit and vegetables are sold. Cash buyers are located with their packing and storage houses alongside this land.

CLIMATE
The climate is ideal, the average for the year in temperature being about 72 degrees. The air is tempered by the Atlantic and Gulf breezes. The climate resembles that of Italy and California.

CROPS
Crops never fail here and you raise three a year and some farmers raise four. They yield when the market is the highest and you the first source of supply. They bring you fancy prices because of this.

WHO CAN BUY
Any man or woman of age with a good clean record can own a home here. We do not want disreputable or unworthy people, and we have located this colony amid some of the best people in America.

GUARANTEE
Our guarantee protects every purchaser and means exactly what it says. There is no quibbling with words. It means that you are to be the judge.

VALUE
This land as soon as you improve it has the value of the lands that are improved there now. If you don't improve yours and others do your land has a greatly increased value. It is worth many times what we are asking for it and after another it you'll say the same thing.

These Are The Farms We Want To Sell:

500 10-Acre Farms
250 20-Acre Farms
125 40-Acre Farms
PRICE PER ACRE $20.00

Terms:

10 Acres, Price $200. Pay Down $ 5 and $ 5 a Month for 39 Months
20 Acres, Price $400. Pay Down $10 and $10 a Month for 39 Months
40 Acres, Price $800. Pay Down $20 and $20 a Month for 39 Months

Deduct $2.00 on Acre if You Buy for Cash

No taxes until land is paid for. No fees of any kind. All you have to do is your monthly payments. This we guarantee to you in a written legal contract and send you a bond covering every item herein guaranteed. Write now if you want one of these choice farms; they will not last long.

Remit by Registered Mail or Money Orders

Florida National Land Company

Old Colony Building, CHICAGO, ILL.

THESE MEN ARE BACK OF THIS LAND



C. S. PAINTER, President

Charles S. Painter, President of the Florida National Land Co., is a man who is known all over this country. He was for 30 years engaged in the newspaper business and is known to every publisher of daily papers of value in America and Canada. He has for years had a Florida home, though his residence [illegible] dividing his residence between Chicago and Florida. This man, among those who know him, stands above misrepresentation and has a social and commercial value second to no man in America. He is in direct and daily touch with every department of this company and can be found at his desk in the Chicago office every day. He stands back of every statement here made.

W. Owen Gandy, Treasurer of this company, resides at Fort Wayne, Ind. No better citizen can be found in the section of Indiana or one whose reputation is freer from failure or blemish.

The following letter from a United States Depositary and National Bank of Fort Wayne, Ind., tells you how you may regard the man to whom you send your money:

German-American National Bank, Fort Wayne, Ind.

To whom it may concern:

This is to certify that I am personally acquainted with W. Owen Gandy, a member of the firm of O. Gandy & Co. and Treasurer of the Florida National Land Co., and know him to be a man of means, of ability and worthy of the confidence of the community in which he resides and of the company with which he is connected. Yours truly, THEO. WERTZ, Cash.

Morris Jones of Chicago, Ill., is Secretary, and is of equal business standing to his companion officers of this company. These men are not figureheads, but are actively engaged in directing this colony, and will personally see that every obligation here made is carried out to the strict letter of moral and legal obligation. Do not buy until you know with whom you are dealing. These men and this company court and can successfully meet the most stringent investigation.

A COUNTY COMMISSIONER OF MARION COUNTY, WHERE THIS LAND LIES, WROTE THIS LETTER.

Ocala, Fla., July 28, 1909.

For the benefit and information of those who think of investing in Florida lands we, the undersigned, state that Marion, Lake and Sumter counties are of the best lands in our state, and the lands owned by the Florida National Land Company, in the vicinity of Lake Weir, are especially adapted to citrus fruits and other products. Yours very truly,

Wm. L. Colbert, Deputy Tax Collector, Marion County.
W. S. Sprunk, Clerk Circuit Court of Marion County.
Thos. F. Pasteur, Treas. Marion County.
W. H. Bullock, Circuit Judge 8th Circuit.
Heitverton & Pasteur, General Stors.
W. A. Moorhead, County Surveyor.
Jas. C. Bowser, Asst. Mgr. Com'l Bank.
Majors Hardware Co., H. R. Clarkson, V. P. & Gen. Mgr.
H. D. Mastery Co., by D. A. Weathers, V. P.
J. H. Martin Hardware Co.
Joseph Bell, County Judge.

L.A.T.-10-31

We have many other letters and indorsements which will certainly convince you.

Free Proof and Information Coupon

FLORIDA NATIONAL LAND CO.,
Old Colony Building, Chicago, Ill.

Gentlemen:—Please send me free of any and all charges as per your announcement in Los Angeles Sunday Times, your book which fully describes the lands you have for sale, together with proof of the earnings of land that lies alongside of this land, map of Florida showing how your lands are crossed by the Seaboard Air and Atlantic Coast Line Railroads, and in fact send all matter pertaining to this land. I do not agree to buy any land, all I want you to do is to send this descriptive matter to me free. If I am convinced I will buy, and I am responsible enough to carry out anything I agree to do.

Name _____
Address _____

WHAT A NORMAL FULL BEARING ACRE CAN BE MADE TO PRODUCE EVERY YEAR TO THE MAN WHO WILL REALLY WORK.

Oranges	$ 500	Cucumbers	$1,500	Green peppers	$700	Chinese Cabbage	$ 400
Grape fruit	400	Egg plants	740	Cantaloupes	150	Beets	80
Tangerines	1,000	Lettuce	450	Irish potatoes	250	Cabbage	215
Bermuda onions	350	String beans	315	Sweet potatoes	200	Asparagus	100
Celery	1,500	Tomatoes	450	Peas	400		

TEMPERATURE, RAINFALL AND HEALTH CONDITIONS.

The climate and rainfall as recorded at the county seat of Marion County averaged during past twenty years as follows:

	Temperature	Rainfall		Temperature	Rainfall
January	60 deg.	2.78 in.	July	81 deg.	7.15 in.
February	60 deg.	3.75 in.	August	81 deg.	7.15 in.
March	65 deg.	3.04 in.	September	79 deg.	7.36 in.
April	72 deg.	1.48 in.	October	73 deg.	2.91 in.
May	75 deg.	1.45 in.	November	66 deg.	1.91 in.
June	79 deg.	7.55 in.	December	59 deg.	2.49 in.

Average temperature for year, 70 degrees; average rainfall for year, 51.90 inches.

Statistics show that Florida has the lowest death rate in the United States. This is no doubt due to mild winters and the vast forests of pine that cover the state, charging the air with their health-preserving properties. The never ceasing breezes from Ocean and Gulf doubtless constantly change and purify the air and the unlimited supply of fine water at shallow depth, all these combine to make Florida one of the most healthful states in which to live. The state is a Mecca of those afflicted with rheumatism and lung and asthmatic troubles.

FLORIDA BANKERS, MERCHANTS, JUDGES AND PUBLIC OFFICIALS SIGN STATEMENT

A Mighty November Sale of Raincoats & Rubber Goods

210 South Broadway — Goodyear Rain Coat Co — Between City Hall and Second Street

A SALE featuring the strongest values in men's and women's cravenettes and raincoats, mackintoshes, women's silk rubberized coats and all other rubber garments, that Los Angeles has ever seen. Everything in rubber goods amazingly low priced for the greatest Monday's business in our history. Everyone knows that Goodyear Regular prices are lower, and their qualities higher than any other store in the West. These prices have practically been cut in two for Monday's selling. Come and take advantage of them.



Women's Cravenettes and Rubberized Silk Raincoats

We carry the only complete stocks to be found in California—the assortments are so large and varied that it would take a full page of close descriptive matter to do them justice. Out of this enormous stock we announce one very special value in,

Silk Mohair Coats
Values to $22.50 Monday choice $8.75

Full length, lined, one silk mohair coats, in gray invisible striped effects and stunning patterns—a full range of colors.

Other Coats up to $65

Just [illegible] model coats at HALF PRICE Monday!

Women's Cravenettes

$8.75 Coats ... $12.50 Coats
$4.75 ... $6.75
$10.00 Coats $6.50
Coats from $16.50 to $37.50
Monday $8.75 to $22.50.

Women's Ventilation Garments

A perfect garment for stormy weather.

ANY garment made from a rubber coated fabric is impervious to water and air. Often times the heat from the body condenses in the form of moisture, which causes discomfort to the wearer of the garment and frequently does damage to clothing. With the patent ventilation this becomes impossible, as a perfect circulation of air is brought about, avoiding perspiration, moisture and all discomforts.

Our garments are made by skilled workmen. Stitched and cemented seams.

Materials are imported mohairs and silk fabrics in charming new patterns. The accompanying illustration shows clearly the sanitary ventilation feature.

Special Monday prices, $12.50, $15, $17.50, $20.



Women's Rubber Lined Capes

The New Featherweight Capes

Are Already Favorites with stylishly gowned women.

MADE of light weight weave silks and finely rubberized; come in the best colors only, including the new shades of gray. Weigh only two or three ounces.

Exceptional Values From

$10.00 to $22.50

Send for Mail Order Catalog

Rubber Gloves Monday

SPECIAL for Monday. 100 pairs of fine quality rubber gloves, at, per pair 35c

A full and complete line of Rubber Gloves, as well as Auto Gloves at lowest prices.



Rubber Sheeting Specials

White, 27 in. wide, coated one side, yd.... 50c
White, 36 in. wide, coated one side, yd.... 75c
White, 45 in. wide coated one side, yd.. $1.00
White, 54 in. wide, coated one side, yd.. $1.25

Men's Priestley Cravenettes ...and... Raincoats



HANDSOME storm proof garments that can be worn with equal comfort and profit, both when the sun shines or the rain falls. Cloth of the finest texture, soft and pliable.

Priestley cravenetted garments in tan, oxford gray and invisible stripes; some also in black.

$9.00 COATS MONDAY AT $4.75
$12.50 COATS MONDAY AT $7.50
$18.00 COATS MONDAY AT $10.00
COATS ..... $22.50 TO $47.50
MONDAY ..... $15.00 TO $35.00

OILED CAPES FOR MAIL CARRIERS

REGULAR ..... $2.75 TO $8.50
MONDAY ..... $1.25 TO $4.50

Men's Mackintoshes Rubber and Oiled Coats

AN immense variety—serviceable garments, for firemen, teamsters and out-of-door workers.

Regular $2.75 to $15.00
Monday $1.50 to $7.50

Hot Water Bottles



NOTWITHSTANDING the advanced prices in rubber, we offer for Monday three extraordinary values in high grade "Goodyear" hot water bottles.

1-Quart Size Monday 45c
2-Quart Size Monday 60c
3-Quart Size Monday 75c

RUBBER TOYS FOR CHILDREN

WHEN you want toys for the baby don't forget that we carry a splendid stock of dolls, balls and animals, etc., in rubber, and at lowest prices.

STORE OPEN SATURDAY NIGHTS
210 SOUTH BROADWAY Goodyear Rain Coat Co BETWEEN CITY HALL AND SECOND STREET

Auto Coats and Chauffeur Coats





PRIESTLEY cravenetted, Yale auto coats in double woven Scotch coatings, Scotch cheviots and fine worsted fabrics. Lengths 54 and 56 inches—Special Monday offerings at $7.50, $10.00, $13.80, $17.50 and up to $32.50

Practical Coats for Chauffeurs' Wear

THE "GOODYEAR" SPECIAL AT $7.50
OTHER CHAUFFEURS' COATS UP TO $20.00

Oiled Leggings and Pants

Regular Prices $2.75 to $6.50 Special Monday, $1.25 to $2.75

Women's Mackintoshes—Special

Raincoat styles. Regular $3.75 to $10.00
Special Monday ..... $1.75 to $7.50
COAT AND CAPE STYLE MACKINTOSHES
In Serges and Coverts; Oxford Grays, Tan, Black and Blue.
Regular prices ..... $4.50 to $12.50
Special Monday ..... $1.75 to $4.50

Fur Lined Auto Coats in Black $37.50 to $50

LINED with Jap Mink or Astrakhan, heavy fur collars. Their class and style—their richness of fabric and fur characterize their wearer as a man who "belongs."

DIDN'T.

MUSTN'T JAM UNCLE ALECK.

"Goo-Goo" Boss Expounds Law at Night Meeting.

Hizzoner Meek Participant in "Experience" Rally.

Council Candidates Out in Alphabetical Order.

Uncle Aleck found out last night that he is not the whole thing in the Good Government Organization—perish the baneful word. Boss Lissner, who is running the machine with his own hands, with his face always showing in the cab window, had called a few of his fellow machinists to order for the usual weekly "experience" meeting at Symphony Hall, and was along about "fourthly" when there were cries of "speech," "speech." The man "alluded at" was Hizzoner, who sat meekly behind Lissner, his head bowed, his legs crossed, one eye partly closed and the other covering the entire situation.

The little boss had permitted his talk to ramble too far afield, and the candidates and others at the meeting were anxious to hear what the Mayor had to say and get him out of the way so the aspirants for other jobs could get in a word or two.

"That's all right," said Lissner; "you'll get a chance to hear him by and by."

Then, after the little boss had concluded his few remarks, he said the Mayor had kindly consented to permit a few of his admirers to take him by the hand. Warning was given that they shouldn't crowd, however—and they didn't. For a few minutes the Mayor's arm was worked up and down like a pump handle at a dairy farm, then Uncle Aleck, at a signal from Lissner, sat down and permitted the programme to proceed.

STRICTLY ALPHABETICAL.

"A" comes before "B," as most every one knows, and the office of Mayor is ahead of that Councilman on the ballot, but Lissner said Martin Betkouski, candidate for Council, should be heard first, and it was even so, wherefore Uncle Aleck, in citizens' clothes and an ordinary campaign hat, once more meekly sat himself down.

Betkouski, who is a member of the recall Fire Commission, who was a member of a former Fire Commission, and who has run for office before, made a little talk. Like all other candidates for the Council, he has not been indorsed by the G. G. O., though the Lissner machine has picked the rest of the slate. But he did not voice any grouch on this account. He is one of the seven Council candidates whose names are to show in black-face type in the blue book of the Municipal League, and he naturally had the right of way, even over Miles S. Gregory, the only one of the celebrated "Big Four" to appear at the meeting.

After Betkouski had got through, Lissner presented Hizzoner, and you may be sure that he got a large "hand." He made a talk about as long as one of his hand-made veto messages and remarked that he wanted another chance to serve the city. "Thanking you for your close attention," he said, "I remain, yours truly, George Alexander." At which there was applause.

OTHERS PERMITTED.

When the stormy applause from nearly one hundred and fifty persons had subsided—in about one second—the little boss said he intended to permit other candidates to speak. First, he ordered them all up in front so he could see who they were. There were loud calls for Capt. Hance, candidate for City Treasurer, but Lissner, complying with a strict construction of the manner in which the ities of offices do not appear on the ballot, said they would hear first from Clarence M. Taggart, who has been indorsed by the G.G.O., for City Tax and License Collector. Mr. Taggart, despite his goatee and a lusty growth of long hair parted far to the south, said that if Los Angeles could only get a collector, such as he would be, they would be all right. He said he had seen men standing in groups all over the city, talking about the campaign. Invariably, he said, they were talking about the candidates indorsed by the Good Government Organization—that is, not the Council, but principally Tax Collector.

As John S. Myers, "Goo Goo" candidate for Auditor, was not in the room, Lissner said they would hear next from Capt. Hance, candidate for Treasurer. This candidate was given a fine reception and he made a good talk.

NOW THE COUNCIL.

"With regard to Council candidates, of whom I see twelve or so," said Lissner, "I—that is, we, shall hear from them in alphabetical order."

A stands for Apfell, and he had the first show. He remarked that he is a watchmaker and would look after the city's mainspring, if elected. The city needs a new charter, he said, and Lissner, who helped frame the present charter, looked sour. Apfell also said he was liberal in his views—not exactly Liberal Alliance, but just liberal.

Then came Charles F. Brett of the First Ward and George W. Coulson of the Sixth, the cobbler who had been sat down upon when he tried to speak at two previous meetings. As Coulson spoke, Lissner first crossed his (Lissner's) right leg over the left, then the left over the right, and when Coulson got to the point where he said there should be a greenhouse in every park this was lustily—the boss had both feet on the floor. When Coulson remarked that there were bad smells in the parks, Lissner chucked his feet up on the rungs of his chair and yawned, while Richmond Plant, Uncle Aleck's Park Commissioner, also candidate for the Council, looked bored.

SOME OTHERS.

Then came Miles S. Gregory, who talked about reform in Chicago a century or less ago; L. M. Hughes; R. M. Lusk, who wanted to be Tax Collector three years ago, but couldn't; and then, ah, shining light, George W. Lyons of the Ninth Ward, who introduced himself as a personal friend of Lissner, and who said a whole lot of nice things about Lyons—not Harry Lyons, understand, or Councilman Henry M. Lyons of the Seventh—but George W. Lyons.

Going down the alphabet, they came to T. L. O'Brien, C. T. Paul, Richmond Plant—shame that he's down so far on the list—Ben C. Robinson, the union labor pioneer of the initiative, referendum and recall; Sylvanus A. Waldron, the grand old warhorse of the Second Ward, who has been on every political ticket since greenback days, and, lastly, Frank Walker of the Third Ward, who has served one term in the Council.

As there were no "X's" or "Y's" or "Z's" in the hall, the boss said he would like to hear a few reports from various precincts. He thought 182 of the Ninth Ward would make a good showing, so he called on Reginald Balmer, who is a regular little tyke at figures, to make the report in the absence of the regular committeeman. Mr. Balmer, who is blond—what there is of it—is from the G.G.O. headquarters, and in his fine peroxide voice he stated that a recent poll of the precinct showed 72 for Alexander, 6 for Smith and 4 for Musbet. [Prolonged cheers.]

Another man from the "locality formerly known as the Ninth Ward" stated that not one person he had met would vote against Uncle Aleck.

O'Brien of the Sixth "locality" said he took a poll in a restaurant one night; it stood 3 for Alexander, 1 for Smith, 1 for Farish, 1 for Musbet. [Prolongation of the prolonged cheers.]

J. W. Kemp of Precinct 100 (Uncle Aleck's own) hesitated to say how they stood down there, for fear it would not be believed. Committeeman Woodbury, introduced as a strong union labor man, said his precinct, No. 77, was three to one for Alexander.

After that Lissner said that City Prosecutor Eddie would answer all questions as to the working of the primary election law, but Mr. Eddie had left the law at home and wasn't quite sure on the principal points. The discussion indicated that many voters believe they have the right to vote for eighteen candidates for Council, when, as a fact, a vote for more than nine will invalidate the ballot—but Eddie was not sure that the invalidation would extend beyond candidates for Council.



Capt. W. A. Irwin,

"Marrying parson," well-known figure about the Courthouse, who died last evening.

CARRIES VALUABLE GEMS.

Jewels of Various Kinds Are Found in Pockets of Hobo—Police Doubt His Story.

When the pockets of E. J. Hart, who was arrested as a hobo, were searched at the police station yesterday, it was found that he was rich in jewels. The detectives closely questioned him and say they are convinced that he did not come honestly by the gems.

The valuable articles consist of a breast pin and a locket. The former is set with ten amethysts and twenty small pearls. The locket is larger than a dollar. It is of solid gold and on one side is the inscription, "S. E. P. to Lelia, July 1, 1905." On the opposite side is a raised head, crowned with four rubies and three diamonds, and a diamond is set in the center of the piece of jewelry. The officers say they learned that he had a string of pearls, which he disposed of just before he was arrested.

"He says he got the jewelry from his sister several years ago, but we are convinced he is lying," said Paul Flammer, captain of detectives, yesterday. "He has all the earmarks of a tramp who has committed a burglary out in the country and has come into town to peddle his loot."

A New Method Shoe Store.

Regular $2.50 and $4.00 values for $2.00. See window. Smyths Shoe Co., Mercantile Place, thirty feet from Broadway.

TIED MANY KNOTS.

CUPID LOSES VALIANT AIDE.

"Marrying Parson" Victim of Heart Disease.

Death Calls W. A. Irwin at Advanced Age.

Was a Familiar Figure About Courthouse.

Capt. W. A. Irwin, 85 years old, chaplain of Bartlett-Logan Post, G. A.R., died last night at his home, No. 1159 Santee street, succumbing to heart disease.

He was well known in this city, and was familiarly called "the marrying parson" by Courthouse habitues because of his reputation as an aide to Cupid in time of stress. He will be well remembered by hundreds who utilized the services of the warrior parson in inaugurating matrimonial bliss.

W. A. Irwin was born near Monahan, Ireland. He came to America when he was 21 years old, as a member of an Irish regiment stationed in Canada. He was posted in Halifax, Nova Scotia, Montreal and Quebec. At the close of two enlistments, he went to New York City, and, after engaging in several occupations, studied for the ministry.

At the opening of the Civil War, Irwin enlisted in the Twelfth New York Cavalry as a first lieutenant. He served with credit throughout the war, and at its close was made a captain. Upon being mustered out he became a Methodist minister, and held various pastorates in New York, Ohio and Pennsylvania.

He came to Los Angeles in 1899, and soon became a popular character because of his reputation for being on hand to perform emergency marriage ceremonies. Around the County Clerk's office he was a familiar figure, and, when he was seen hurrying toward any point, the general public at once became aware that he was acting as an aide to Cupid.

Capt. Irwin leaves a widow, three daughters and a son. They are Mrs. S. Stewart, No. 219 East Twelfth street; Mrs. L. D. Leatherwood, No. 253 East Fifty-fourth street; Miss H. M. Irwin, No. 1159 Santee street, and Albert Irwin, No. 1159 Santee street.

The funeral will be held at 2:30 o'clock Monday afternoon, under the auspices of Bartlett-Logan Post, G. A.R., at the funeral chapel of the Dexter-Sampson Undertaking Company. The body will be interred at Evergreen Cemetery.

REPUBLICAN BOOSTS.

Two big meetings in support of the Republican city ticket were held last night, one at Adams street and Central avenue, under the auspices of the Sixth Ward Republican Club, and the other at Jefferson street and Western avenue, conducted by the Seventy-third Precinct Republican Club. At the Sixth Ward meeting there were addresses by George A. Smith, Robert A. Hayhurst, E. E. Bostwick, Bernard Healy and Dr. W. E. D. Morrison. Music and dancing followed the meeting. At the Jefferson-street meeting the addresses were made by George A. Smith, R. A. Smith, Dudley Robinson, R. W. Richardson and others.

SORROWING, PULLS TRIGGER.

WOMAN SHOOTS HERSELF, SAYS HUSBAND DESERTED HER

DESPONDENT after a quarrel with her husband, Mrs. A. A. Alexander shot herself at an early hour this morning. The act was done in her room at the Pittsburgh Apartments, at No. 836 Crocker street, at 12:15 o'clock.

She is the wife of an employe of a railroad contractor on the Mojave Desert. She has been staying in the city about three weeks.

The couple were heard by people about the house to be engaged in an altercation last evening. She said after the shooting that her husband had deserted her.

Mrs. Alexander is 19 years old, has a mother living in Carlisle, Pa.

The bullet took effect in her breast. The firearm used was a 38-caliber revolver.

The bullet passed out through her back. The physicians say the wound will probably not prove fatal, but pneumonia sets in.

The woman's maiden name was Christine. She left a letter addressed to Frank Slatten, at No. [illegible] Main street.

ASKS TO BE LOCKED UP.

Laborer Applies to the Police and Says He Fears That He Will Hurt Somebody.

"I'm afraid I am going crazy; I'm afraid I will hurt somebody; won't you please lock me up?"

The pitiful plea startled Police Lieut. Kriege as he sat at his desk at headquarters last night. He looked up to see J. H. McCue, a little gray-haired man of timid mien, standing uneasily before him.

McCue was shown into the Receiving Hospital, where Dr. Chamberlain gave him a thorough examination, and issued a certificate of insanity. The patient said he is a laborer, 45 years of age, residing at No. 625 New High street. He complained of having suffered a severe headache several days, and said he was afraid that he would hurt some one, as he felt somebody was trying to [illegible]. The man's pupils were widely [illegible] he showed several symptoms of insanity.

BOXER IS KILLED.

PHILADELPHIA (Pa.) Oct. [illegible] Michael Murray, 25 years old, died at [illegible] night from a skull fracture received in a boxing bout in a [illegible] by the Philadelphia Athletic Club. His opponent was Harry [illegible], 19 years old, who was arrested.

Thomas Gay of [illegible] charged with having [illegible] Tierney of that city out of $500 by means of a fake wrestling [illegible] arraigned before Federal Commissioner Foote in Chicago [illegible] Gay will be taken to Omaha by [illegible]

A Beautiful Complexion

Is Dependent Upon An Absolutely Pure Condition of the Blood.

It is rare indeed to find a woman who does not desire to acquire a beautiful complexion, or to permanently maintain it, if she is so fortunate as to possess it naturally. It makes little difference how expensive and stylish may be the clothing she wears, or how much she may be adorned with costly jewelry, if her complexion is sallow, her cheeks covered with pimples or blackheads and dark, semi-circles under the eyes, all efforts to make herself beautiful and attractive are entirely wasted.

The woman who is the happy possessor of a clear, clean, unblemished complexion, and a rosy, healthy color of the cheeks, is the envy of all her sex less fortunate than she. The fair sex spend thousands of dollars every year in their efforts to secure and preserve a fair skin and perfect complexion.

Powders, cosmetic, facial creams, without limit, are purchased and used on the cheeks in endeavoring to get rid of pimples, blotches, blackheads, liver-spots, and various other blemishes, completely overlooking the fact that all of these skin disorders are due to an impoverished and depraved condition of the blood, which must be purified and renovated in order to get rid of the unsightly skin diseases.

It is equally absurd to resort to facial massage with fancy, perfumed cold creams, or steaming the face in hot vapors, or using electrolytic massage in an attempt to improve the circulation of blood through the face with the idea of making the face rosy.

Local treatment is simply a waste of time and money. Ladies who desire to gain and retain a smooth, clear skin, unaffected by blemishes of any kind, should use STUART'S CALCIUM WAFERS, which act upon the blood generally, and upon the blood specifically, relieving it of all the impurities which float upon its current, and which are sent out through the pores of the skin by the blood in its efforts to eliminate the foreign matter, to the detriment and damage of the complexion.

These marvelous little wafers will clear the complexion and most thickly blemished skin of every form of cutaneous disfigurement remarkably short time, and those who have been trying for years to rid themselves of pimples, blackheads, etc., will be agreeably surprised and pleased at the rapidity and thoroughness with which they do their work.

Purchase a box of Stuart's Calcium Wafers from your druggist, price 50 cents, then send your name and address for free sample. Address F. A. Stuart, 150 Stuart Building, Marshall, Mich.

All Pure Silk Taffeta Ribbon: 35[illegible]

We wish you to specially note and exceptionally high [illegible] our shipment has been [illegible] inability of the manufacturers [illegible] of pretty shades to choose [illegible] Monday, yard 19c.

The F[illegible]



Jacoby's

75c Corset Cover Embroideries, Yd. ... 29c

A GREAT assortment of beautiful Imported Hand Loom embroideries 18 inches wide; exquisite plain and cross bar effects; blind and scallop blind designs; perfectly worked edges; newest patterns; regular 50c and 75c value; Monday, yard 29c.

Jacoby's

All 50c Picture Frames, Monday ... 25c

AN immense assortment of these beautiful frames, suitable for holiday gifts. Many in handsome gilt engraved effects. Floral and figured designs, etc. You will find here small, medium and extremely large sizes. Not one of them worth a penny less than 50c. Take your choice Monday at 25c.

Jacoby's

New Bags Beauties at $5

WE are showing a very fine collection of new style hand bags at the popular price of $5.00 in Horn, Alligator, Goat Seal, Walrus and French novelty leathers; each of them come fitted with the smart, German Silver frame. Many are easily worth $7.50 and $10.00. All out at one price; Monday $5.00.

Jacoby's

"Wayne Knit" Hose

No. 150—Black Lisle, Pair 25c
No. 328—Black Gauze Lisle 50c
No. 505—Black Silk Lisle 75c

THREE of the best numbers in this popular, long wearing hosiery. Knitted from Wayne guaranteed, indestructible, black gauze and silk lisle thread.

Jacoby's

Notion Savings

25c All-over hair nets, Monday 19c
10c Card De Long hooks and eyes 5c
10c Card best pearl buttons 5c
10c Nickeled coat hangers 5c
5c Card odd safety pins 3c
10c and 25c cut jet buttons, doz. 5c
$1.50 Best hair rolls at 98c
75c Hair rolls—washable 39c

75c Chiffon, Yard, 37c

ALL silk chiffon, crepes, mousseline de soie and liberty satins; good range of colors, including black and white; full 42 ins. wide; actual values 50c and 75c. Special sale Monday only at 37c per yard.

All Pure Silk Lumineaux Taffeta Ribbon; 35c Value, yd. 19c

We wish you to specially note the weight, reliable quality and exceptionally high grade of this splendid 5-inch ribbon; our shipment has been delayed for a month, owing to the inability of the manufacturer to supply the demand. Scores of pretty shades to choose from. Regular 35c values, on sale Monday, yard 19c.

Butterick Patterns

BUTTERICK patterns are always up-to-date and reliable. Instructions with each pattern. Prices 10c and 15c. Delineator 15c, with good reading as well as styles.

DAYLIGHT STORE. SUNSET M. 7021; HOME 10132

Jacoby Bros.

331-333-335 South Broadway.

"SOMETHING NEW EVERY DAY."

Mail Orders

LIVING out of town is no bar to your shopping when you want to and at home. Sit down and write us. All mail orders given prompt and careful attention.

Broken Lines, Standard Makes of Corsets; Values to $3.50, Monday 95c

We have a lot of broken lines, in high grade corsets, such as W. B., R. & G., Augustine and many other makes; short and long styles, all sizes in the assortment, but not all sizes in each line. These are discontinued models, which we wish to close out immediately, hence the low price Monday, 95c a pair. Second Floor.

The Finest Novelty Tailored Suits Ever Offered at $35



Garments That Are the Very Embodiment of Highest Style and Perfect Workmanship---

And Better Than All That Not One is Worth Less Than $45, Many $50 & $60 & a Few as High as $79.50. Choice of the Whole Matchless Collection Monday at

$35



WE WANT the women of Los Angeles to realize that there are no better tailored suits—no handsomer styles in all of this broad land today than are to be found in this wonderfully rich value offering at $35.00. They are sample suits that such stores as B. Altman and Stern Bros. of New York City have selected their winter stocks from. Materials are broadcloths, rough wales, serges and other popular fabrics. Knee length as well as the long coat styles, silk or satin lined to harmonize with the color of the cloth. Splendid range of colors, including plenty of navys, tans and light grays. Smart braid trimmings, some having the large medallion metal buttons. Real values to $79.50. Monday, $35.00. Early selection is important.

Broadcloth and Serge Suits

Long Coat Models
Skinner Satin Lined
Strictly Man Tailored $19.50

Better Than the Best Suits Sold Elsewhere at $25.00

IT IS left for Jacoby's to offer suits of such sterling character and worth at the low price of $19.50. We want every woman who comes in response to this ad. to examine particularly the splendid materials and workmanship. The styles are absolutely correct, these suits being shown for the first time tomorrow. Sizes for misses, regulation sizes and sizes for large women. 45 and 48-inch length coats. Extra wide new plaited model skirts. Excellent color range. A truly exceptional value at $19.50.

Great Sale of Long Coats

Materials Broadcloth, Covert and Fancy Mixtures $23

Come in Both Chiffon and Dull Finish Broadcloth

FULL length tailored and dressy styles, reflecting the new Paris ideas. Coats for street wear, motoring, traveling and afternoon wear in Broadcloths, Rough Weaves, Diagonals and Storm Serges; sizes for women and misses. Equal quality of materials, similar styles and workmanship usually found in coats selling up to $35.00. Select from a wide range Monday at $23.00.

Sales on Our Greater Third Floor Monday

Jacoby's

Bed Coverings
Cold Weather Specials

$1.00, 10-4 Cotton Blankets, Monday, Pair 85c
$1.25, 11-4 Cotton Blankets Monday, Pair $1.00
$3.00 Full Size Soft, Heavy Blankets Pair $2.19
$6.00 California White Wool Blankets, Pair $4.50
$1.25 Comforters; large; soft; knotted $1.00
$1.75 Comforters; large; flowered patterns $1.47
$2.25 Full size, sateen covered comforters $1.75
$6.00 Pure down filled comforters $4.50
$1.00 Large size white bed spreads 85c
$1.25 Full size white bed spread 98c
$3.00 Full size white bed spread $2.00

Jacoby's

Knitwear
EXTRA VALUES.
Vests and Pants 50c

SUPERIOR quality fleeced garments. Just right weight for winter. Vests hand finished. All sizes.

Union Suits $1.00

TAILOR cut, form fitting union suits made of pure white down fleece. Hand finished. All sizes.

Vests and Pants $1.25

EMPRESS brand, made of finest white wool; medium weight; non-shrinkable; hand finished; extra values at $1.35. Monday, garment, $1.25.

Jacoby's

Flannelette Wear Gowns at 95c
$1.25 and $1.50

MADE of best quality flannelette; cut extra wide, full and long; good warm weight for the cool nights; braid trimmed; round or square yoke; plain and striped patterns.

Skirt Specials

FLANNELETTE SKIRTS, in Pink and Blue, at..... 25c
75c SAMPLE FLANNELETTE SKIRTS at, each.... 45c
EXTRA SIZE SKIRTS at..... 59c
BETTER SKIRTS FROM 75c TO $1.50.
Second Floor.

Jacoby's

75c Corset Cover Embroideries, Yd. . . . 29c

A GREAT assortment of beautiful imported Hand Loom embroideries 18 inches wide; exquisite plain and open bar effects; blind and semi-blind designs; perfectly worked edges; newest patterns; regular 50c and 75c value; Monday, yard 29c.

Jacoby's

All 50c Picture Frames, Monday 25c

AN immense assortment of these beautiful frames, suitable for holiday gifts. Many in handsome gilt engraved effects. Floral and figured designs, etc. You will find here small, medium and extremely large sizes. Not one of them worth a penny less than 50c. Take your choice Monday 25c.

Jacoby's

New Bags Beauties at $5

We are showing a very fine collection of new style hand bags at the popular price of $5.00 in Horn Pin Seal, Goat Seal, Walrus and French novelty leathers; most of them come fitted with the smart, German Silver frame. Many are easily worth $7.50 and $10.00. All out at one price; Monday $5.00.

In Millinery Now, It's Furs---Trimmed & Untrimmed

And as usual, Jacoby's first with full assortments and values at the outstart so extraordinary, as to seem well-nigh impossible; also a wonderful purchase and sale of Beavers at HALF PRICE.



ANOTHER striking instance of Jacoby forehandedness. The demand for the favored Furs and Beavers is simply huge, and we consider not only ourselves, but also our customers, extremely fortunate that we are able to show such magnificently complete stocks. The very last thing our Millinery Buyer did before leaving New York (he is now on his way home) was to buy 100 dozen of these awfully scarce Beaver Hats at half price. A sale with phenomenal values tomorrow.

Untrimmed Fur Hats
At From $1.95 to $10.00

AN unexampled opportunity to secure one of these elegant untrimmed furs for little money. Styles both large and small, turbans and some of the smartest latest styles for street wear. Colors are brown, black, gray and white. Price range from $1.95 to $10.

Trimmed Fur Hats $5.00, $7.50, $10, $12.50, $15.00, $17.50, $20.00

TRIMMED fur hats in the very newest styles and in the popular Russian turban effects. Trimmings of novelty feathers and French silk and velvet flowers and foliage. A splendid collection priced for Monday's business at from $5.00 to $20.00.

Second Floor



Stupendous Purchase
Untrimmed Beavers at Half Price



SHOP all around town, see how very scarce Beaver Hats are—and remember they're the stylish Hats for Winter, and you'll wonder why we do it, when we could sell them for so much more; real Beaver Hats, in a rich, lustrous, long, soft furry nap. In several of the most wanted large and medium shapes; Black, Brown, Navy and Green. Two prices as follows:

$10.00 Untrimmed Beavers, Monday . . . **$5**

$15 Untrimmed Beavers, Monday **$7.50**

Jacoby's

Parisian Neckwear
Patterns HALF PRICE

WE place on sale tomorrow a special Paris purchase of exclusive neck wear novelties, secured at half their regular price from the famous "Bon Marche" and other Parisian stores. We are going to sell them to you Monday the same way, namely half price. In the lot are lace jabots, lace and silk stocks and exquisite hand embroidered novelties; MONDAY HALF PRICE.

Neckwear at 50c

New Fall hand embroidered and lace trimmed tabs and jabots.

SCORES of pretty new patterns to choose from—embroidered tailored collars and hosts of dainty little conceits in neat lacey effects, some of the prettiest neckwear we have ever shown at 50c.

Jacoby's

"Wayne Knit" Hose

No. 6B—Black Lisle, Pair 25c
No. 8B—Black Gauze Lisle 35c
No. 10B—Black Silk Lisle 50c

THREE of the best numbers in this popular, long wearing hosiery. Knitted from Wayne guaranteed, unbreakable, black gauze and silk lisle thread.

Jacoby's

Notion Savings

All-over hair nets, Monday 10c
Card Do Long hooks and eyes .. 5c
Card best pearl buttons 5c
Nickeled coat hangers 5c
Card odd safety pins 3c
Fine and fine cut jet buttons, doz. 25c
Best Real hair rolls at 25c
Hair rolls—washable 25c

Complete New Stocks of Finest French Kid Gloves Made



NOWHERE in Los Angeles can you find better selected assortments of really fine, high grade hand wear than are here shown. We are now prepared to match the suits in all the fashionable colors in two and three-clasp gloves.

All length Fingers — Fresh, new, crisp stock.

The "Royal" two-clasp kid gloves, in all colors, pair **$1.25**

The "Melrose" two and three-clasp styles; very latest shades, pair, $1.75 and **$1.50**

The "La Rita" — Three-clasp gloves in every shade. Pair.... **$2.00**

Sale of Brainerd & Armstrong "Gold Seal" Silks At HALF PRICE Monday

A lot of 100 pieces of these famous Silks, augmented with thousands of yards from our own stock, $1.00 and $1.25 values, all at the same price, yard 59c.

THESE silks constitute the sample piece line of the Western representative, who is located right here in Los Angeles, of this well-known silk firm. Fresh, crisp silks in most wanted weaves at less than wholesale price.

$1.25, 24-inch, Foulard Silks in neat patterns.....
$1.00, 20-inch, Fancy Messaline Silks.....
$1.00, 27-inch, Wash Taffeta Silks .....
85c, 20-inch, Plain Messaline Silks .....

Choice Monday **59c** *Yard*

Milk and Black Lynx Sets



THE widespread demand for these favored furs is splendidly met by our extensive assortments in fine and medium grades. We mention just a few here.

Fancy Mink Sets in great variety of styles from.... **$35.00 TO $225.00**
Black American Lynx Sets, broad shoulder pieces and large rug muffs..... **$55.00**
Imitation Black Fox Rug Sets **$9.50 TO $15.00**
White Imitation Fox Sets..... **$18.50 TO $25**
Blended Natural Squirrel Muffs..$7.50 UP
Blended Natural Squirrel Sets..$18.00 UP
Separate Scarfs and Boas, in all skins, at Moderate Prices. Third Floor.

Jacoby's

Maharajah Silk, Yard 29c

THE queen of clothes for evenness of yarns and general excellence of finish. This cloth is not surpassed by fabrics which regularly retail at a much higher price. Comes in plain solid shades.

New White Goods, Yard 35c

NEW styles in white madras, jacquards, batiste, very latest designs in the welt cord effects. Highly mercerized materials. Monday's price 35c a yard.

Eiderdowns and Ginghams

Solid colors woolsey eiderdown, yd. 25c
Bath robe figured eiderdown, yd. 25c
32-inch mercerized French grey gingham, yd. 10 2-3c
New patterns domestic dress ginghams, yd. 10c
Stripes and checks outing flannel, yard 8 1-3c
Long fleece solid color outing flannel, yd. 10c

75c Chiffon, Yard, 27c

ALL silk chiffon, crepes, mousseline de soie and liberty satin; good range of colors, including black and white; full 42 ins. wide; actual values 50c and 75c. Special sale Monday only at 27c per yard.

75c & 50c Men's Half Hose 39c

100 DOZEN imported half hose, consisting of the finest plain, silk luster and fancy hose in the new plaids, stripes, figures and latest color combinations. These hose are all made with double heels and toes, hose that will easily sell for 50c and 75c. Make your holiday selections Monday and pay only, pair 39c.

DAYLIGHT STORE. SUNSET M. 7021; HOME 10132

Jacoby Bros.

331-333-335 South Broadway.

"SOMETHING NEW EVERY DAY."

$3.00 Sample Elastic Belts 95c

WE have just received the entire sample line of 200 of the most beautiful and exclusive novelties in elastic belts, from a leading European manufacturer. Many of these charming belt styles have never before been shown in this country. Values up to $5.00 on special sale Monday at the low price of 95c.

50c Lace Bands, Yard, 15c

30 PIECES of pretty, new Oriental rainbow and rat tail bands; solid colors, including old rose, wistaria, Copenhagen, champagne, olive green, navy and white; widths up to 3 inches; positively worth up to 50c yard. Choice Monday, 15c yard.

Los Angeles County—Correspondence from Its Cities and Towns.

NEWS REPORTS FROM CORRESPONDENTS OF THE TIMES.

PASADENA.

TRIES TO CROSS, CAR HITS HIM.

WATCHMAN IS RUN DOWN BY A TROLLEY COACH.

Sustains Serious Injuries and Is Taken to Los Angeles Hospital. Annandale Country Club Gives Large Dinner Dance—Mayor Investigates Water Proposition.

PASADENA, Oct. 21.—W. L. Mason, employed by the Freeman detective agency as night watchman, was run down by a Pacific Electric car yesterday evening at the corner of Fair Oaks avenue and Oak street. Mason was riding on his motorcycle and was trying to cross the tracks in front of the car when he was hit. Mason was badly hurt, sustaining a broken leg, a broken arm and other serious injuries. He was picked up by the car crew and taken to the Crocker Street Hospital.

LARGE DINNER-DANCE.

The Annandale Country Club dinner-dance, last night, was well attended. The clubhouse was beautifully decorated with ferns and chrysanthemums. On each of the tables great pumpkins were hollowed out with holes cut in the sides. Candles were placed inside. Great, roaring, pine-knot fires burned in the two large fireplaces. The light from these places and from the candles in the pumpkins was the only illumination in the dining-room during the four-course dinner. There were 150 guests.

INVESTIGATE WATER SCHEME.

Mayor Earley, accompanied by some members of the Council and three engineers, spent yesterday investigating the country lying between the Owens River Aqueduct, where it comes out into the San Fernando Valley, and Pasadena with respect to entertaining a proposition to bring Owens River water into Pasadena. They found that the water for Pasadena would have to be taken out of the big aqueduct a short distance back in the tunnel near the mouth, where it empties into the San Fernando Valley. They estimate the total distance is about twenty miles, the way the water would have to be run. In that distance there will be about ten miles of tunneling, the longest tunnel being about four miles, under the Tejunga range. The Mayor and engineers state that there would be a fall of a little over 100 feet in the course of the twenty miles. They are well pleased with the feasibility of the project.

SHAKESPEARE AFTERNOON.

The members of the Shaker-ware Club and many invited guests were entertained yesterday afternoon at the clubhouse by Robart Bosworth, the Shakespearian tragedian. His subject was "King Lear from an actor's Standpoint." He laments the fact that the American theater-going people take less interest in tragedy than formerly. He then took up "King Lear" and gave a lucid interpretation of the various characters of that great play. He explained the many difficulties which an actor has in assuming the part of King Lear. There were 250 members and guests of the club to hear Mr. Bosworth.

HALLOWEEN PRANKS.

Halloween was celebrated in Pasadena last night by young and old. The police had a dozen extra men on the lookout, but no damage was done.

Bishop Conaty has appointed Rev. Father William F. Quinlan, formerly pastor of the Church of Our Lady of Angels at San Diego, as pastor of the St. Andrew's Church in Pasadena, to succeed Father Farrelly.

CLOSE OF FLOWER SHOW.

The second annual fall flower show closed last night. The attendance was greater than expected. The show was said to be the best ever given in Southern California. The gardeners, under whose auspices it was held, feel encouraged and say the one next year will be even greater. At the close the exhibits were auctioned off and some brought fancy prices.

MARITAL TROUBLES.

The Gipson matrimonial affair came up again yesterday. On Friday it was announced from Oakland that the Gipsons had made up and would return to Pasadena to live. On the arriva. of Mr. and Mrs. Clarence Gipson, accompanied by Constable Austin yesterday morning, the trouble started again with the result that they all went to the office of Justice of the Peace Klamroth and there drew up a paper wherein young Gipson and his newly-married wife agreed to separate and live apart for the balance of their days. Mrs. Gipson stated that, after her spouse left her stranded in Oakland, she went to work in a restaurant and that she intended to return to the position.

PASADENA NOTES.

The Wellsley Club was delightfully entertained yesterday afternoon by Mrs. Maynard Force Thayer at her home, No. 651 South Pasadena avenue.

The Motorcycle Club was entertained last night by Clinton A. Pedrick at his home, No. 239 North Marengo avenue. The entertainment was in the nature of a country pumpkin festival.

Mr. and Mrs. Charles D. Daggett and their daughter, Miss Ruth Daggett, returned yesterday to their home on Columbia Hill. Mrs. and Miss Daggett have just returned from a trip abroad and Mr. Daggett met them in New York.

Dr. J. A. B. Scherer will occupy the pulpit of the First Congregational Church this morning. Dr. Matt S. Hughes and Dr. Malcomb MacLean will exchange pulpits tomorrow. Dr. Hughes will preach at the Presbyterian Church in the morning and Dr. MacLean will occupy the pulpit at the First Methodist Episcopal Church.

The young ladies of the Opportunity Club held a pantry sale at No. 115 North Raymond avenue yesterday afternoon. They sold pumpkin pies, cocoanuts and candy, the proceeds to go towards paying off the debt on the new cottage the club has recently built for the sick and needy.

Mr. and Mrs. Elmer D. Wyman entertained a large number of friends at their home, No. 129 Franklin street, last night.

Hotel Mira-Monte. Centrally located. Pasadena.

Lady having private home can accommodate limited numbers of boarders. 88 S. Madison avenue.

Phelps for wall paper and paints.

Hotel Vista del Arroyo. New annex. Bungalows. Unexceptionable environment. Pasadena.

Artists' materials at Wadsworth's.

Hotel Marengo, Pasadena. European, $1.50 up; American, $10.50 up per week.

GATES GOES TO FISK.

Former Head of Pomona College Will Take Charge of Institution for Colored at Nashville.

CLAREMONT, Oct. 20.—Dr. George A. Gates, ex-president of Pomona College, has accepted a call to Fisk University, an institution for the colored, in Nashville, Tenn. Dr. Gates was for seven years president at Pomona, and held a similar position at Grinnell, Iowa, for several years, before, so that he is considered admirably fitted by experience for the head of Fisk. Mrs. Gates and son, Donald, who have summered at La Jolla, will join Dr. Gates some time in November.

Dr. Gates has had under consideration several offers from leading educational institutions, and has finally determined upon Fisk University. It is an old and prominent university, and he will not be called upon to wrestle with financial problems, which was the reason he gave for resigning from Pomona. His successor as president of the latter college has not yet been chosen.

MAN NOT HURT

FALLS FROM A SPEEDING CAR

CONDUCTOR RECEIVES SERIOUS INTERNAL INJURIES.

Long Beach Woman Concludes Long Fast by Partaking of Bowl of Potato Soup—Greatly Benefited, She Says—New Police Appointment—City Gets Fountain.

LONG BEACH, Oct. 20.—Robert White, a conductor on the Newport line, is in a Los Angeles hospital, swathed in bandages and suffering from internal injuries, which may prove serious. The injuries were received in a peculiar way, and the victim is unable to give a lucid explanation.

Last evening as the Newport car, south bound, passed Temple street near Signal Hill, White suddenly slipped, fell or jumped from the car while it was running thirty-five miles an hour, and alighted head first in a gravel bank. The car ran nearly a mile before the motorman could be made to understand he had lost his conductor.

The car started back but met White, who had staggered to his feet and, with blood streaming down his face, had walked two blocks and then collapsed.

He was taken to a residence and treated until about midnight, when the physicians decided he had better go to a hospital.

One story of the accident was that White slipped on an orange peel, but the generally accepted explanation is that a waggish passenger acquaintance tickled White, and the startled conductor stepped backward into space. It was reported from the hospital today that internal injuries were evident and that White's chances for recovery were about even.

BREAKS LONG FAST.

Mrs. M. S. Cummings, living at No. 248 Elm avenue, who has been fasting to relieve a rheumatic ailment, today broke her fast of forty-two days by eating a bowl of potato soup, which she has all along craved. Mrs. Cummings has been unable to walk for two years, but today left her wheeled chair and climbed the stairs at the auditorium. During her abstinence she lost thirty pounds in flesh.

In order to secure funds the Long Beach Society for the Prevention of Tuberculosis will place 12,000 stamps on the market to be sold for placing upon holiday packages, as a means to pay nurses. The stamps will depict a Long Beach scene, serving as an advertisement for the city.

C. E. Meyer was today appointed a police officer to fill a vacancy. Meyer is a carpenter, thirty-two years old, and bears an excellent reputation. He was second on the list of eligibles submitted by the civil service commission. Meyer begins his duties Monday.

Conductors and local ticket agents of the Pacific Electric today received orders that, beginning Monday, the fare to Hill street on the American avenue line will be five cents. This concession was granted by the company in return for a right-of-way across the bluff at Pine avenue.

Allen C. Walker, for several years funeral director in the city, has disposed of his interests to Joseph Mathell, of Pierce Brothers, Los Angeles.

CITY GETS FOUNTAIN.

Under the auspices of the W. C. T. U. a fountain, given by Benjamin Walton, was yesterday formally presented to the city. Mayor Windham accepted. The fountain will be located on the lower deck of the auditorium.

In addition to the connection which the Pacific Electric will make of its new line from Wilmington with the Fourteenth street line, the company expects to have a belt line running around the west bluff from Fourteenth and joining the main tracks at Ocean and Golden avenues.

The Southern California Whist Association closed a three days' session last night at Hotel Virginia. About fifty enthusiasts were in attendance. The silver trophy cup was won by the Ventura team. The highest aggregate score was made by Robert Newell of Los Angeles, with a total of twenty-eight plus.

WILL ASSIGN TO GOODE.

Pacific Electric Railway Informs Glendale Trustees of Contemplated Action Regarding Franchises.

GLENDALE, Oct. 20.—The City Trustees received a communication from the Pacific Electric Railway Company, Wednesday, stating in very positive terms that it would not construct a road on Fourth street from Brand boulevard to Glendale avenue, for which a franchise was granted some two or more years ago. The company added that if the Trustees will repeal the section concerning transfers it will assign the franchise to the Glendale and Eagle Rock Railway Company. E. D. Goode of the latter company says he will complete the construction of a road in accordance with the conditions of the franchise within sixty days, and thus complete the loop, commencing at the Pacific Electric building in Los Angeles, through Edendale, Ivanhoe, Tropico, Glendale and Eagle Rock Valley, back to the city; making an ideal tourist trip.

The Trustees will consider the repeal of the transfer clause, Monday evening, at which time they will hold a meeting in conjunction with the Board of Trade.

SLOW WORK.

OLD SURVEYS NOT ACCURATE.

STREET IMPROVEMENTS DRAG AT WILMINGTON.

Other Activities Progressing Satisfactorily—Lumber Yards Busy. Banning Brothers Carry Out Scheme of Father for Ancestral Mansion.

WILMINGTON, Oct. 20.—The City Engineers are now engaged in making a new survey of the city. They were working on Canal street yesterday and called upon D. E. Conner, engineer of Wilmington under the old administration, to point out the old corner posts, set by Lecouvre in the original survey of the town plat. These Mr. Conner had previously found in making surveys. Many of these posts were found to be rotten. These starting points had been ignored by engineers employed by Wilmington before consolidation, and the consequence was that the survey, which took fifteen months of work and an expense of about $4000, has been found inaccurate and worthless.

Other street improvements are progressing satisfactorily. Several small board houses are being erected for rental purposes. Five three-room buildings are now going up near the center of town.

The lumber mills are employing a large force of men, many of whom have families who desire to live here.

The dredgers at work on the Mormon Island channel and the Consolidated Lumber Company's channel are making rapid progress. It is fully expected that schooners will be able to land cargoes of lumber by January 1.

OLD PLACE IMPROVED.

Hancock Banning is improving and beautifying the old home place. Extensive improvements are being made on the grounds and the place will be one of the most beautiful country homes in Southern California when completed. It is the purpose of the Banning brothers to carry out the desire of their father in making this the ancestral home of the family in the western country. Gen. Banning was a native of Wilmington, Del., and he named this town after his native city, and expected to build here a monument for himself. It is the purpose of the Bannings to carry out this desire in the building up of the harbor and city. To this end they are now engaged in pushing forward building enterprises here and rushing the work on Mormon Island.

NEW CITY LOTS.

A tract of thirty acres near the cemetery is to be subdivided and placed on the market as soon as indications point to a revival of interest in Wilmington property. Only a limited number of sales have been made the last few months.

A Halloween party was held last night at the home of Mr. and Mrs. W. H. Barker, who live at the Banning homestead. Mr. Barker is superintendent of the Banning home place. The party was a most enjoyable gathering of young people.

The Petersen hardware business on Canal street was sold this week to E. Simmons of St. Paul, Minn., who has come to Wilmington with his family to make his home.

A Parent-Teachers' Association has been organized in Wilmington. The following are the officers: Mrs. F. S. Cary, president; Mrs. W. S. Moore, first vice-president; Mrs. O. Neill, second vice-president; Mrs. J. E. Hallett, secretary; Mrs. J. E. Puckett, treasurer.

The Wilmington Social Club is the latest organization. It will give dances at regular intervals in the Banning Hall. A large phonograph has been purchased which will furnish dance music.

LOSE COIN AT SWELL CLUB.

Monrovia People Attend Halloween Entertainment and Part With Their Small Change.

MONROVIA, Oct. 20.—Halloween festivities opened last evening with an entertainment given in the Woman's Clubhouse by members of the Saturday Afternoon Club under the direction of Mrs. Charles Anson, president of the Society for Physical Relief. The physical relief part of the entertainment was the separation of the general public from the weight of silver in its purse. A gypsy band of fortune-tellers, under the leadership of Mrs. Scott L. Boyd, did a thriving business. The assistants were Mrs. Daisy Degelman, Misses Blanche Graham, Anna Griffith, Nellie Hoag, Margaret Cross and Mae Baker. Music was furnished by the High School double quartette.

City Marshal Miller posted notices warning all Halloween revelers that little mercy will be shown those guilty of malicious mischief. Special guards were on duty tonight and will patrol tomorrow night also.

A meeting of the Daughters of the American Revolution was held yesterday at the home of Mrs. C. H. Reed, Sr., on Greystone avenue.

Dr. L. M. de Biron was fined $25 for cruelty to animals by Justice Glover this morning. Attorney Rossiter's application for a new trial was denied. Dr. De Biron has appealed the case on the ground that the judgment was not in accordance with the law and the evidence.

POST FUND HIS JOB.

Officer at Soldiers' Home Gets Word of Additional Duties of His Position.

SOLDIERS' HOME, Oct. 20.—Capt. "Tom" McLaughlan, the recently appointed commissary of subsistence of this branch, is having further honors thrust upon him. A telegram just received from the president of the board of managers at New York, informs the captain of his appointment as superintendent of the post fund. This office involves supervision of a number of widely-scattered affairs, such as the post store, hotel and restaurant, Memorial Hall, together with entertainments taking place there; Markham Hall, with the library, amusement hall and the aviary, all of which duties had hitherto fallen to the lot of the treasurer of the home.

Upon the latter officer devolves the care and disbursement of the home's finances; through contracts which emanate from that office, as purchasing agent of its vast supplies, and pay for services, which made the supplement of post fund work somewhat onerous, so the transfer was made with a view to a more equable distribution of departmental labor.

Capt. McLaughlin occupies an enviable position in the estimation of his comrades; for the reason that his is the only instance where a member of this branch has been advanced from the ranks to a commissioned officer. Other aspirants to office have, along through the years since the institution of this home tried to climb, but, though apparently quite as capable as many who have held offices here, were "turned down."

PRAISES SOUTHERN ROADS.

Assistant Surgeon L. Lindsay, who has been enjoying a vacation in San Francisco, and returned a few days ago, made the trip from that city to Los Angeles, in company with Earl Rogers, in an auto. He says they enjoyed the long journey immensely. The roads in Southern California, he says, are in far better condition than those in the northern part of the State.

With notable ambition, Miss Annie Haefner, the pretty cashier at the home store, has entered upon the evening course of stenography and bookkeeping. At one of the business colleges in Los Angeles making the thirty-six miles to and from Los Angeles at the close of her duties each evening.

When Col. Treichel, who died in 1891 was governor of the home, two officers constituted his entire staff, viz: treasurer, who was also quartermaster, and the surgeon, whose only assistant was a young civilian. The needs of the home increased and with that the necessity for additional officers, until today the governor's official family numbers eleven commissioned officers.

Samuel S. Householder is appointed storekeeper in the quartermaster's storehouse, vice Swain, resigned.

Henry G. Wiese, a member of Home Co. A, while sitting on the side of his bed in that barrack on Thursday morning fell over on his back. When comrades reached him he was beyond help. He had quietly breathed his last. Wiese had been sergeant in Co. D, Fourth Missouri Cavalry. He was admitted in 1898 from Fullerton, and was a native of Germany, aged 74.

Have you had a hard, trying summer in the orchards, vineyards, fields—go to Paso Robles and try the wonderful recuperating baths and treatments. Write Frank W. Sawyer, medical director.

BURGLARY AT EL MONTE.

Safe Is Blown Open and Two Hundred Dollars and Some Jewelry Secured.

EL MONTE, Oct. 20.—When the head clerk of Isaac Coffman & Co.'s store opened the establishment this morning he discovered that the place had been entered by one or more burglars in the night.

The safe was blown open and about $200 was taken. Jewelry valued at $50 was taken from a showcase. The officers report no clew to the thief.

PERFECT PROTECTION

against ailments of the stomach, liver and bowels is assured when the system is kept strong and active with Hostetter's Stomach Bitters

THE PROPER CARE OF THE DIGESTIVE ORGANS is one of the most important problems of every-day life, for it is through them that we RECEIVE OUR HEALTH AND STRENGTH. Too often, however, you are prone to be careless, and by either abuse or neglect allow these organs to become weak and unable to properly perform their duties.

AS A RESULT you fail to derive proper nourishment from your food, YOU LOSE FLESH RAPIDLY, and the system becomes weak and emaciated. NOW, YOU CANNOT AFFORD to allow such conditions to continue and run the chances of having a long and perhaps serious illness.

WHAT YOUR SYSTEM REQUIRES is a short course of HOSTETTER'S STOMACH BITTERS AT ONCE. It is compounded from ingredients best adapted for this particular work and by its direct and immediate action on the digestive organs, soon restores them to a normal condition.

THE KEYSTONE TO HEALTH IS HOSTETTER'S STOMACH BITTERS

THIS FACT HAS BEEN PROVEN in thousands of cases and all that is necessary to prove its great value is to try a bottle. The benefits will be so noticeable that you will wonder why you did not try it sooner and avoid so much suffering.

It is for Sour Stomach, Headache, Heartburn, Poor Appetite, Vomiting, Indigestion, Dyspepsia, Costiveness, Liver Ills, Colds, Grippe and Malaria, Fever and Ague.



I Cure Catarrh

And Start You Out With a Free Trial Package To Prove My Claims. Send Coupon Below Today The Trial Package Will Give Instant Relief.

Consider my offer. I willingly send you free of charge a trial treatment of the wonderful Gauss Combined Catarrh Cure. You have everything to gain and nothing to lose. It's up to you. If you wish to be cured of that foul spitting and hawking—that wretched depressed sensation — that "don't-dare-look-anybody - in-the-face" feeling then fill out the coupon without further delay. I possess the remedy that will cure you, but as I have not your address you must supply it. That's all I ask. Simply fill out the following coupon and mail it to me today. It will be the means of restoring you to a perfectly normal conditions, giving you a sweet pure breath.

FREE.

This coupon is good for one trial package of Gauss' Combined Catarrh Cure, mailed free in plain package. Simply fill in your name and address on dotted lines below and mail to

C. E. GAUSS, 6111 Main St. Marshall, Mich.

.....

.....

.....

Schools and Colleges.

WANTED!

Men to work for tuition expenses and learn electricity, plumbing, automobiling, brick-laying without cash expense. Only few months required. Write for catalogue or call

UNITED TRADE SCHOOL CONTRACTING CO.
232 ALISO STREET LOS ANGELES

Georg Kruger Concert Pian
Leschetizky Meth
Will accept pupils; private and class lessons. Studio, Blanchard Hall, Residence 1815 So. Figueroa. Phones 22104 and West 2114.
H. E. Krehbiel, in the New York Tribune, March 3rd, 1900.—Mr. Kruger ing disclosed a well-equipped virtuoso.
Berliner National Zeitung, Berlin.—Georg Kruger plays Bach and Sc masterly.—Prof. Bussler.

Von Stein Academy of Music
1419 S. Grand Avenue.
Phones B. 3923. Hom
Southern California's leading musical institution because of having strongest faculty ever assembled in this State. Terms to suit.

Marlborough School for Girls
863 West 23rd Street
Fall term opens September 20th. Certificate admits to college. Pupils under 14 not received.
References from school last attended absolutely necessary if applicant is unknown to the principals.
Weekly lectures in French, with stereopticon, by Mons. Jacquard Auclair, of the French Alliance.
Miss Wiltshire will be at the school after September 6th, every afternoon, from 2 to 4.
MRS. GEORGE A. CASWELL, Principal.
MISS GRACE WILTSHIRE, Associate Principal.

Marlborough Preparatory School
FOR GIRLS UNDER FOURTEEN
636 West Adams St.
Take Yellow University car to Chester Place.
FAMILY AND DAY SCHOOL.
Careful home training, thorough preparation, constant advancement, irrespective of grade limit.
French, German, Spanish, under superior native teachers.
Physical development a specialty. Indoor gymnasium, outdoor courts for drills, grounds adapted to freedom of outdoor life.
Fall term begins Sept. 20th.
The principal may be seen by appointment. Telephone West 2316 and 22369.
MISS IDA B. LINDLEY, Principal.

Girls' Collegiate School
CASA de ROSAS
Adams and Hoover Sts.
Upper School
Eighth Grade, Academic Department, Post-Graduate Work. Resident and day pupils. Domestic Science, Music, Art, Gymnasium. Certificate admits to college.
MISSES PARSONS and MISS DENNEN, Principals.

Lower School
949 West Adams St.
(Opposite Casa de Rosas.)
Delightful home and thorough school for children under thirteen years of age. Boys admitted to Kindergarten and Primary Department.
MISSES THOMAS and MISS MOSGROVE, Associate Principals.

Heald's BUSINESS COLLEGE
Oldest, larger, and best on the Coast. Under one continuous management 46 years. 35,000 graduates. Ask for full information.
634 SO. GRAND AVE.

Brownsberger Commercial College
953-7 West Seventh Street.
Day and evening sessions. New classes now forming. Send for new catalogue.

The Isaacs Business College WOODBURY
Fifth Floor, Hamburger Bldg., Los Angeles. College entrance 230 W. 8th St. P1850, Main 256. New catalogue, 38th year. Enter any time.
DIRECTORS: Jas. A. Foshay, D. K. Trask, T. C. Thornton, A. J. Sherman, Mary C. Askew, Sec.; M. E. Austin, Vice-Pres.; E. K. Isaacs, Pres.

The Orton School
An English and Classical School, Day and Boarding.
ACCREDITED TO COLLEGES. PARIS BRANCH. Art, Music, OUTDOOR STUDY. Gymnasium.
ANNA B. ORTON, Prin.
154 S. Euclid Ave., Pasadena. Home 694.

Kennard's Polytechnic Business College
1329 So Grand Ave
$10 a month. $50 for 6 months.

Fisk Teachers' Agency
4000 positions filled. Pacific Coast. Recommends teachers to schools and families. Both Phones. R. W. and M. L. Coddington, Mgrs. DOUGLAS BLDG., 257 S. SPRING STREET.

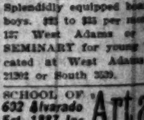
CALIFORNIA SCHOOL
For boys and young men. Boarding and day. Military drill, sloyd, gymnasium, three-acre athletic field. 1946-52 Loveless ave.
H. WILLIAM BRICK, M.A., Principal.
Home 22672.

Yale School
T. G. Adams, B.A., Head Master (Yale.) Boarding and Day School for Young Men and Boys. Fine Gymnasium. Illus. Cat. Main 6236. 206-209 NORTH UNION AVE.

Urban Military Academy
Boarding and day. Primary, grammar and High School. Call or phone 52647 for illustrated catalogues.

MISS ALLEN'S SCHOOL
For Nervous and Backward Children.
Fourteenth year opens Sept. 3. 1236 Constance street.

Los Ang
BUSINE
COLLE
E. R. Shrader, P
Ph. D. Pres.
417 W. Fi



A high-grade commercial school of particular young men and ladies parents and employers. It is shrader way is to be somethi something more than the ordinary individual.
C. WESTON CLARK, P

Cumnock Sch
Boarding and Day School for Young Women. Sixteenth Year.
Certificate Admits to Co
Courses—EXPRESSION, ACA PARATORY, NORMAL COURSE CAL EDUCATION.
Individual attention, small c monious surroundings. Outdoor gymnasium. Send for special
1200 South Figueroa

HARVARD SCHOOL
Western ave. Opens Sept. 1
Day Pupils. Ten-acre athlet unal training shops. U. S. tatled by the Secretary of buy the best playground in him man for teachers, and classroom of ten instead of for illustrated catalogue. Grenville C. Emery, Litt. D.

MISS WING'S
Day and boarding. All School, Kindergarten, Pupils met regularly at MISS ETHELWYN Home 53144. Sunset 1230 So. Alvara

Page Military Ac
Splendidly equipped boarding young boys. $25 to $35 per along. Address 127 West 21203. PAGE SEMINARY ladies and girls in Adams and Grand. Phone 3539.

THE MARYLAND
720 BEACON
Thorough and practical com partments and kindergarten boarding. Individual attention given to unclassed ing classes.
F. A. BARR and C. Phone 52216.

Westlake Sch
FOR GIRLS—612-629 Alvara September 29. Accredited leges. Advanced courses gauge, music and academic department. Principals, A.M.; Frederick de Lagnel, illustrated catalog. Tel

Page Military Ac
Splendidly equipped boarding boys. $25 to $35 per month. 127 West Adams or Phone SEMINARY for young ladies cated at West Adams and 21202 or South 3529.

SCHOOL OF
632 Alvarado
Est. 1887 Inc.
Art and
Day and Evening Classes. Illustrating—Complete art course. L. E. O. MACK

ROSENBLEET'S
1039 W. SEVENTH
GARMENT CUTTING AND LADIES' TA
Most thorough and practical

SHORTHAND
ALMA W. HARDING
The Company's Shorthand Individual instruction. Day school.

National School of
Shorthand and Bookkeeping Course, with free use of always at your service. Write for full information. BER OF COMMERCE.

THE MARYLAND
720 BEACON
All departments and kindergarten instruction. Evening classes
F. A. BARR.
Phones 52216.

50x140 LOTS $550.



For Health and
Damiana
A wonderful invigorator powerful aphrodisiac for both sexes. For sale liquor dealers and BRUNS Seco. Cal.

Complete Chro

TIME IS MONEY.

SAVE CASH BY HURRIED TRIP

French Wines Are Rushed t Pacific Coast.

Steamer Reaches San Diego With Big Cargo.

Liquor Goods Gets to Por Before Duties Rise.

SAN DIEGO, Oct. 20.—By charter- a fast steamer across the Atlantic- ading a hurried haul across the mus of Tehauntepec and a quick up the coast to San Diego, French nor merchants succeeded in landing immense cargo of vines, liquors cordials on California soil before new reciprocity treaty goes into t, which is at midnight tomorrow ght.

The steamer Missourian arrived from ulia Cruz this morning with 800 s of French liquors. This is be- ved to be the largest single ship- t of that class of foreign goods r received on the Pacific coast. A rge portion of the consignment is dealers in Los Angeles and San ncisco.

The new tariff law does away with former reciprocity by which France e permitted to ship liquors at a w tariff rate in exchange for admis- n of American products. Congress ded the appeal of California wine owers and raised the tariff on ench wines and liquors.

Officials of the local Federal collec- 's office say that had the Missourian delayed en route until Monday receipts from the liquor cargo ough the new tariff act would have t two and one-half times greater. The Missourian is in charge of Capt. nas as master.

FAILS TO HIT.

Because he failed to hit eleven-year Francis Preston when he struck him, Lige Robinson, a negro, was ssed of the charge of battery by ice Thorp. Robinson was ar- ed on a charge of striking the with his fist. After a lengthy ring of evidence Justice Thorp said was apparent to him that the negro his fist clinched when he struck boy, but he could not find him ty because the lad dodged and was

SKELETON FOUND.

e skeleton of a man was found morning, in a cañon near Linda. The surroundings indicate that skeleton had lain there for sev- years. The coroner has gone to Vista to investigate.

far no clew has been found as to dentity of the remains of the baby in the ocean near La Jolla, erday. The coroner says the in- was not twenty-four hours old.

APANESE CRUISER ARRIVES.

he Japanese cruiser Izumo this ning anchored off Coronado. Capt. oshita, officers and crew were a rousing reception by local anese residents, the celebration be- ing on board the ship at 7 o'clock morning, continuing throughout day at Japanese headquarters in city. The Chamber of Commerce tender a reception to the officers ng their stay here.

ant to be fine and fit for season's l pleasures? Go to Paso Robles Springs.

SANTA ANA.

TOTAL IS BIG ON PRODUCTS.

NGE COUNTY STATISTICIAN MAKES REPORT.

ty-two Million Dollars and More Is Estimate of the Wealth Taken from the Soil Within the Past Year. Last New Crop of Oranges from Pherson.

NTA ANA, Oct. 20.—The report ph A. Fuller, county statistician, today, shows that the value of Or- county's products for the year was nearly $18,650,000. This s a gain of more than $2,000,000 e year over the showing made in statistician's report of a year ago. totals of the main headings of report are: Cereals, $870,330; hay, green products, $2,908,625; dried $1,900,460; canned goods, $60- ; brandies and wine, $83,625; ,335; dairy industry, $103,230; ,000; colts, $93,200; lambs, wool, $72,585; poultry and eggs miscellaneous, $1,122,009; man- es, $2,122,000. The total of these is $18,956,430. This does not in- the oil output of the county, is about $1,500,000 annually, mak- total of about $12,400,000. The crude oil in the report is down 0,000, which is plainly incorrect, said to have been due to a cler- ing the crops that brought in big y this year were: Barley, $546,- alfalfa hay, $197,300; grain hay, ; celery, $135,000; oranges, $1,- Irish potatoes, $469,000; toma- 168,600; walnuts, $272,000; beans, apricots, $225,600; sugar beets, nursery stock, $295,150; flour, sweet potatoes, $76,000.

FIRST NEW-CROP ORANGES.

first carload of the new crop of ges to leave a packing-house in n California was shipped by land Fruit Company from its at McPherson in this county , containing 256 boxes, was last today. Its final destina- has not been determined. The or- were navels. This is the fifth ative year that the house at Mc- on the Tustin branch of the ern Pacific has shipped out the carload of the season.

M. Peck, formerly a Los Angeles r, who is serving a three-year at San Quentin, for forgery, will to the State board of prison di- for parole. Peck has been in for thirteen months, and his con- ment here has been exceptionally good. If Peck was sentenced in the Court of this county.

GETS CERTIFICATE.

K. Bishop of Orange has re-

Complete Chronicle of One Day's Doings South of the Tehachepi.

NEWS REPORTS FROM CORRESPONDENTS OF THE TIMES.

TIME IS MONEY.

SAVE CASH BY HURRIED TRIP.

French Wines Are Rushed to Pacific Coast.

Steamer Reaches San Diego With Big Cargo.

Dutiable Goods Gets to Port Before Duties Rise.

SAN DIEGO, Oct. 30.—By chartering a fast steamer across the Atlantic, making a hurried haul across the waters of Tehauntepec and a quick run up the coast to San Diego, French wine merchants succeeded in landing a valuable cargo of vines, liquors and articles on California soil before the new reciprocity treaty goes into effect, which is at midnight tomorrow night.

The steamer Missourian arrived from Vera Cruz this morning with 800 cases of French liquors. This is believed to be the largest single shipment of that class of foreign goods ever received on the Pacific coast. A large portion of the consignment is consigned to dealers in Los Angeles and San Francisco.

The new tariff law does away with the former reciprocity by which France was permitted to ship in liquors at a low tariff rate in exchange for admission of American products. Congress has made the appeal of California wine growers and raised the tariff on foreign wines and liquors.

Officials of the local Federal collector's office say that had the Missourian been delayed en route until Monday the receipts from the liquor cargo through the new tariff act would have been two and one-half times greater. The Missourian is in charge of Capt. Jones as master.

FAILS TO HIT.

Jones failed to hit eleven-year old Francis Preston when he struck at him. Like Robinson, a negro, was charged with the charge of battery by Justice Thorp. Robinson was arrested on a charge of striking the boy with his fist. After a lengthy hearing of evidence Justice Thorp said it was apparent to him that the negro had let fist clinched when he struck the boy, but he could not find him guilty because the lad dodged and was not hit.

SKELETON FOUND.

The skeleton of a man was found yesterday morning, in a cañon near Linda Vista. The surroundings indicate that the skeleton had been there for several years. The coroner has gone to Linda Vista to investigate.

There is no clew has been found as to the identity of the remains of the baby found in the ocean near La Jolla, Saturday. The coroner says the infant was not twenty-four hours old.

JAPANESE CRUISER ARRIVES.

The Japanese cruiser Idzumo this morning anchored off Coronado. Capt. Yoshita, officers and crew were given a rousing reception by local Japanese residents, the celebration beginning on board the ship at 7 o'clock this morning, continuing throughout the day at Japanese headquarters in the city. The Chamber of Commerce will tender a reception to the officers during their stay here.

Want to be fine and fit for season's good pleasures? Go to Paso Robles Hot Springs.

SANTA ANA.

TOTAL IS BIG ON PRODUCTS.

ORANGE COUNTY STATISTICIAN MAKES REPORT.

Three Million Dollars and More Is Estimate of the Wealth Taken to the Soil Within the Past Year. Next New Crop of Oranges from Person.

SANTA ANA, Oct. 30.—The report of A. Fuller, county statistician, today, shows that the value of Orange county's products for the year was nearly $12,650,000. This is a gain of more than $2,000,000 over the showing made in the statistician's report of a year ago. Details of the main headings of report are: Cereals, $676,830; hay, green products, $2,908,628; dried fruits, $1,366,400; canned goods, $60,000; brandies and beer, $82,625; honey; dairy industry, $102,230; horses, $500; colts, $93,200; lambs, $72,565; poultry and eggs, miscellaneous, $1,128,000; mazuma, $2,123,000. The total of these is $10,555,450. This does not include oil output of the county, which is about $1,500,000 annually, making a total of about $12,400,000. The total given oil in the report is down as $1,000, which is plainly incorrect, and said to have been due to a clerical error.

Among the crops that brought in big returns this year were: Barley, $546,000; alfalfa hay, $197,300; grain hay, $50,000; celery, $236,000; oranges, $1,-; walnuts, $672,000; beans, $225,000; sugar beets, $225,000; nursery stock, $292,100; flour, $76,000; sweet potatoes, $76,000.

FIRST NEW-CROP ORANGES.

The first carload of the new crop of oranges to leave a packing-house in Orange County, California, was shipped by the Santiago Fruit Company from its packing-house at McPherson in this county today. Its final destination, containing 296 boxes, was not yet today. Its final destination has not been determined. The oranges are navels. This is the fifth year that the house at McPherson, the Tustin branch of the Santiago Orange Co. has shipped out the first fruit of the season.

Frank E. Peck, formerly a Los Angeles boy, who is serving a three-year term in San Quentin for forgery, will be given the State board of prison directors' parole. Peck has been in prison seven months, and his conduct has been exceptionally good. It is said he is the prison school teacher. Peck was sentenced in the Superior Court of this county.

DIVORCE CERTIFICATE.

Bishop of Orange has received a certificate from the State Board of Examiners having in charge the examinations of applicants for County Horticultural Commissioners, showing that Bishop passed the examinations.

Robinson Murphy of El Toro is suffering with a broken jaw as the result of a mule kick Thursday. A section of the jawbone was removed by surgeons.

Jerome Fulsom, formerly Supervisor from Garden Grove, is laid up with a sprained back and an injured knee. A scaffolding gave way, Fulsom fell ten feet and a bundle of shingles struck him in the back.

Rev. J. H. Scott, county probation officer, returned yesterday from a trip of two months in the East. His congregation filled his pantry and gave him a purse filled with money.

JOYFUL NOISE.

FOUR DAYS' FUN IS PROMISED.

VENTURA CELEBRATION ARRANGED FOR SEPTEMBER.

The Cause Is the Completion of Two Hundred Thousand Dollars' Worth of Street Improvements Which Will Be Proudly Shown to Visitors from South and North.

VENTURA, Oct. 30.—Ventura is to have a four days' jollification to celebrate the completion of $200,000 worth of street improvements. At a meeting held in the City Hall last night, it was determined to have four days of fun, beginning on December 1, at which date the street work will be finished. Just what form the celebration will take has not been fully decided, but there will be a lima bean feast, among other things. The Los Angeles Chamber of Commerce will be invited, and the San Francisco commercial bodies, and this town will submit its street work to the inspection of all visitors.

Within the past year, every street in the main part of this city has been curbed and sidewalked, a new park has been laid out, and planted, a firehouse built, and a fine automobile fire engine bought. All these things, it is argued, are worth making a noise about for the good of the town. The celebration will be under the general charge of C. L. Frost, president of the Ventura Chamber of Commerce, as chairman of the Executive Committee, with Louis W. Buckley as director-general of amusements. Mr. Buckley has just returned from Seattle, where he served the A.-Y.-P. exposition in a like capacity.

WOULD BUILD A TOURIST HOTEL.

Mrs. J. E. Pierpont-Ginn of Nordhoff, who is under contract to build a bungalow hotel here before next summer, has made a proposition to the townspeople to enlarge the project and construct a full-sized resort for tourists in this town if Venturans will subscribe for stock necessary to carry out the larger plan. The matter has been submitted to the Chamber of Commerce, and is being considered.

Sciatica making days and nights unbearable? Go to Paso Robles Hot Springs.

FIND TRAIL BLIND.

Efforts to Trace Painting Stolen in Elsinore, Fail to Produce Any Tangible Result.

ELSINORE, Oct. 30.—Continued efforts today to trace the "Madonna of the Chair," the painting stolen from the Lakeview Inn, have been fruitless.

The picture was purchased in Italy more than twenty years ago by C. N. Gardner and his mother, Mrs. Lydia Gardner, and is supposed to be a copy by a master. Mr. Gardner, who died in Elsinore last year, told some people here that the picture was worth between $30,000 and $35,000.

Mr. Gardner, who was eccentric, and spent his money liberally, belonged to one of the oldest and wealthiest families in Milwaukee. He was a charter member of the Elks' lodge there, and an Elk badge now held in trust as a part of the estate is valued at $1000, and was among the jewels removed the afternoon before the robbery to another city for safe keeping. A $2500 solitaire ring and a $1500 solitaire stud made up the $5000 worth removed that day.

BUSINESS EXTENDING.

The Santa Fe is planning to enlarge the depot here, owing to the increase of business. The freight traffic here has increased materially in the past few years, and the present quarters are inadequate. Three men are now employed where recently there was only one.

METHODISTS GIVE SOCIAL.

One of the largest crowds ever assembled in Elsinore at a social function met last night at the Methodist Church and parsonage, on Heald avenue, and enjoyed a Halloween social. The formal programme was presented in the church.

"LONG-HAIRED SALOON."

Halloween revelers brought in and opened without leave or license the Long-Haired Saloon last night, on the corner of Main street and Graham avenue. Effigies of the City Marshal and several dummies presided over a bar and card table, and artistic placards invited the dear public to note that "City Hall beer" was on tap. This latter was a reference to the barrel of beer which had been seized as evidence and stored in the City Hall, and from which the bottles of beer recently mysteriously disappeared, leaving only the empty barrel. As befits a prohibition city of the sixth class, the "long-haired" intruder was put promptly out of business this morning.

Portola refreshed himself at Paso Robles Hot Springs, drank of the waters and bathed his weary limbs in the soothing waters and mud of the famous Spa. Write Frank W. Sawyer, medical director.

Free Deafness Cure.

A remarkable offer by one of the leading ear specialists in this country, who will send two months' medicine free to prove his ability to cure Deafness, Head Noises, and Catarrh. Address Dr. G. M. Branaman, 1227 Walnut st., Kansas City, Mo.—(Adv.

Mastheid Roofing.

Made in four weights, the most serviceable covering for new or old roofs. There are imitations—insist on genuine Mastheid. The Paraffine Paint Co., makers, 513 Security Bldg., and 315 W. Los Angeles st. Main 8974, Home 10462.

A New Method Shoe Store.

Regular $2.50 and $4.00 values for $1.95. See window. Smythe Shoe Co., Mercantile Place, thirty feet from Broadway.

TAKES CHARGE.

ADMINISTRATOR IS APPOINTED.

ANGELENO WILL LOOK AFTER VALUABLE PROPERTY.

Riverside Judge Selects Him to Act in the Matter of the Extensive Hendrick Estate in Moreno Valley Until Will Is Admitted to Probate in This State.

RIVERSIDE, Oct. 30.—J. G. McKinney of Los Angeles has been appointed by Judge Densmore as special administrator of the estate of Eli E. Hendrick, who died Monday in Carbondale, Pa., leaving property in the Moreno Valley valued at over $500,000. Mr. McKinney is the business manager of the Los Angeles Ice and Cold Storage Company, which was organized by Mr. Hendrick and in which the latter and his family held the majority of stock. Mr. McKinney will take charge of the Moreno property until the will of Mr. Hendrick can be admitted to probate in this State and an executor appointed.

The Riverside county property in the Hendrick estate consists of 17,500 acres in the Moreno Valley, besides extensive farming machinery and 15,000 sacks of barley and oats. Besides eighty acres of bearing orange groves and twenty acres of olives, the estate contains a forty-acre nursery of 150,000 young orange trees and a seed bed containing 200,000 plants.

The nearest relatives of the late Mr. Hendrick are his two daughters, Mrs. Lillian Colville and Mrs. Mary Trauwein. Both of whom live in Carbondale, Pa. It is not known whether or not the heirs of the estate will carry to completion the extensive development projects which Mr. Hendrick had planned in connection with his Moreno holdings.

VALUABLE CORNER SOLD.

The sale has been made of the valuable corner lot on Eighth and Orange streets, occupied by the Regina Block. The property was sold by Miss Elisabeth Frost to Kingsbury Sanborn. It has a frontage of 82 feet on Eighth street and 110 feet on Orange street, and is well located close to the business center. The consideration is not made public. As a part of the payment Mr. Sanborn gave Miss Frost a $35,000 mortgage on the property. The Regina Block is a modern two-story brick structure, which was built about two years ago and which has since been steadily rented.

A marriage license was issued by the County Clerk today to Henry Percy, aged 55, a native of England, and Grace Stewart, aged 52, a native of California; both residents of Colton.

Times' Cook Book No. 3; latest edition. Largest, most elaborate and comprehensive cook book of the series issued by The Times. The 318 recipes for hot Spanish and Mexican dishes and the hygienic department are big features of the publication. The recipes, brought out by The Times prize cooking contest, are generally from Southern California housewives and noted chefs. Price 30 cents; by mail 5 cents additional. Address The Times, Los Angeles.

CHAMBER ELECTS.

Ontario Commercial Body Chooses New Officers and Will Establish Headquarters.

ONTARIO, Oct. 30.—The board of directors of the newly-organized Chamber of Commerce have elected W. A. Freemire president and C. F. Moore, late of Monrovia, secretary.

Under direction of the new officers there is much busy soliciting of candidates for membership of the chamber. There is work planned for the advertising and betterment of the town but no definite plans are yet made public on account of the incomplete state of the organization.

There will be a downtown set of rooms kept open where the secretary will have his headquarters. There will be a suitable exhibit of products of the surrounding country and means for obtaining extensive information. Every day inquiries arrive and there have been no means of making suitable replies.

ACRES IN SUBDIVISION.

The Hagar estate, the property of which is situated east of the city and which has been tied up for nine years in the settlement, has been purchased by George C. Peckham of Los Angeles, associated with Robert Mann of Denver and J. M. Porter of Pittsburgh. The tract comprises 375 acres and it has been surveyed and subdivided into five and ten-acre tracts. These will be placed on the market, two having already been purchased. The buyers are signifying their intention of building houses on the properties.

MAIL DISPUTE SETTLED.

J. R. Merrill and W. F. Blaikie have been elected to fill the position of president and secretary respectively of the National Projectile Works, J. C. Wright and F. E. Unholz, who are no longer stockholders, having withdrawn. The question of the company's mail has now been finally settled. When the company closed its shops and the former secretary, D. H. Armstrong, resigned, two orders went to the postmaster for the disposal of the company's mail. Armstrong directed that it be sent to him still, but the company declared that the secretary should have it. The matter finally went to the Inspectors and then to Washington and has now been settled. The present secretary, W. F. Blaikie, will hereafter get the mail.

The social season soon sets in. Before its exacting duties press too hard the society women of California should take a course of treatments at Paso Robles Hot Springs. Write Frank W. Sawyer, medical director.

PROSPERITY SIGNS.

Imperial Town Lots Advance in Price. City Trustees Pass Several Important Ordinances.

IMPERIAL, Oct. 30.—An indication of the steady rise in prosperity in Imperial Valley is the constantly increasing demand for residence lots in Imperial, the oldest town in this valley. The announcement has been made that, on November 1, the company controlling the townsite will advance prices of property.

The City Trustees last night passed three ordinances of importance. One provides for the creation of an office to be known as Commissioner of Parks and Trees; another places restrictions on the laying of pipes in the public streets, and the third provides for the employment of a night watchman.

The City Trustees have adopted an ordinance prescribing the thickness of walls of buildings that may be erected within the limits of Fire District No. 1.

Motor to Paso Robles Hot Springs—over El Camino Real. Fine roads.

NEW WATER COMPANY.

Inducements Are Offered for Patronage of Upland and Ontario Citizens.

UPLAND, Oct. 30.—The Ocean View Land and Water Company, Inc., is arranging to serve domestic water to residents of this city and Ontario, and they advertise to furnish 1000 cubic feet for $1, as against 200 cubic feet, by the old company, the Citizens' Land and Water Company, which has for years had the local field.

The new company also agrees to furnish meters and make all connections free. This action will doubtless cause a great upheaval in the water situation here. The new company has a splendid well, at the mouth of San Antonio Cañon, and is also possessed of a great deal of good water bearing land in the same vicinity. The new company is represented here by C. A. Greenleaf.

The Board of Trustees has decided to abandon the use of the rock crusher, in Marble Cañon, and to finish the macadamizing of Euclid avenue with decomposed granite, which is to be obtained at the Frankish quarries. This material is furnished to this city at 5 cents per yard. Another change is the doing away with the oil-tamped strip between the macadam and the gutter, and the placing of the decomposed granite from gutter to gutter. Eight inches of the material are to be placed on the road, and later compacted to six inches.

DEATH ENDS SUFFERING.

W. G. Bowen, vice-president of the E. A. Bowen Company, Inc., of this city, died very suddenly at his home in Claremont, on the 26th inst., death being caused by a blood clot on the brain. Mr. Bowen had been a sufferer for a number of years, but his sudden death was a shock to many friends in Southern California. The body was interred at San Diago, on Thursday. One brother here, and a sister in San Diego are all the members of the immediate family.

The first of a series of five indoor concerts by the Upland band is to be given at the grammar school auditorium, next Friday evening, under the leadership of Fred Wilding.

J. J. Atwood, of the Atwood-Blakeslee Lumber Company, has purchased a fine building site at Twenty-fifth street, San Antonio Heights, and will erect a large and modern residence.

Cucamonga reports seed oats selling in that section at $2.35 per 100 pounds, a sharp advance over last year's price. A large acreage of small grain will be sown. Rains are badly needed, to facilitate plowing in that section.

Oleomargarine has invaded the local market, because of the prevailing high price for creamery butter. Many local people are using "ole" at 20 cents a pound. Eggs are selling at 50 cents a dozen.

The Commercial National Bank, capital $25,000, has been authorized to begin business. Charles E. Harwood is president.

FISH FRY FOR STREAMS.

Rainbow Trout from State Hatchery to Be Received by Escondido Sportsmen.

ESCONDIDO, Oct. 30.—Local sportsmen have received word that four cans of Rainbow trout, probably about 10,000 of the young fish, will arrive here November 3, from the State Hatchery at Sisson, for distribution in the streams of the Palomar Mountain section to which arrangements have been made for taking them. Most of the fish will be liberated in the headwaters of Pauma Creek, on the top of the mountain, and the balance in the Jolla Creek, and in one of the streams on the east side of the mountain. Very good trout fishing was afforded in the Pauma Creek last year.

The season's shipments of citrus fruits are approximately 250 carloads, of which about eighty carloads were oranges and grapefruit. About fifty acres of citrus orchard were planted during the season, and additions will be made the coming season.

Mr. and Mrs. John Dart, recently married, were given a surprise party, Thursday evening by their friends in the east end of the valley.

Among the awards of silver medals at the Seattle exposition was one to John C. Dickson, for raisins.

COLTON.

COLTON, Oct. 30.—Miss Elva Wilbur and Wesley Belk were married today at the home of the bride's parents, Mr. and Mrs. W. F. Wilbur of C street. Rev. E. L. B. McClellan of the Presbyterian Church performed the ceremony. The young couple will make their home in this city, Mr. Belk being an operator for the Santa Fe.

Juan Aguilar was fined $3 for stealing lemons, by Justice Hanna, this morning.

C. Chavis was given sixty days in the County Jail for stabbing his wife in the forehead with a pocket knife. He was intoxicated at the time.

BANNING.

BANNING, Oct. 30.—A second operation has been performed upon Charles Reche, removing a piece of shattered bone from his hip. Reche is the deputy sheriff who was wounded by Willie Boy on Bullion Mountain. He will probably be lame for years.

HE'S CELEBRATING.

Joseph Toplitzky, who has been Manager H. C. Wyatt's office boy for the past five years, has been promoted to assistant treasurer and secretary, and to celebrate his good fortune will go on a trip to San Francisco today. His friends at the Mason say that when he returns it may be with a bride, a member of a well-known theatrical company.

MISSIONARY MEETINGS.

Mrs Nina B. Leonard, from Calcutta, and others, are to speak at the missionary meetings to be held at Peniel Hall, No. 227 South Main street, tomorrow. The sessions will be at 11 o'clock a.m. and 2:30 and 8 o'clock p.m.

ARM BROKEN BY CRANK.

A stubborn crank on his automobile broke the arm of F. O. Johnson, proprietor of the Westminster Hotel. He was trying to crank his machine on Thursday evening, when the handle slipped and hit his arm, breaking it just above the wrist. He was downtown yesterday afternoon.

PROHIBITION ACTIVITY.

The Prohibition City Committee will hold a meeting at 7:30 o'clock tomorrow evening at its new headquarters, Room 314 American National Bank building, Second street and Broadway. All Prohibitionists are expected to attend and take part in a discussion of important matters in connection with present prohibition work.

ANOTHER

TICKET PICKED BY DEMOCRATS.

SILK-STOCKING END OF PARTY NAMES COUNCIL SLATE.

League Disagrees With "Goo-Goo" Organization, With Which It Has Worked, and Selects List of Candidates It Would Like to See Elected.

After a long slumber, the Democratic League—silk-stocking end of Bryan's free silver party—has come out of its hole long enough to announce that it disagrees with the Good Government Organization in the matter of candidates for the City Council. It frankly remarks that it has taken the Municipal League "dope" heretofore, but that just now it feels called upon to say a word itself as to Councilmanic candidates.

Modestly and briefly, the Democratic League, through its secretary, M. G. Yoakum, states that it would like a Councilman composed of five Democrats and four others—the others are recall Republicans.

This is the Council ticket picked out by the league, according to the report attested by Mr. Yoakum: John D. Works, Richmond Plant, T. E. O'Brien, Robert M. Lusk, Charles H. Randall, H. J. Woollacott, J. J. Andrews, Frank Walker and Martin P. Bethmann.

Unlike the illustrious city party of Harper in the past, the Democratic League has ignored the Second and Eighth wards, but, to make up for them, has picked extra candidates in the Fourth and Fifth Wards, a recall Republican, and Plant, a recall Democrat, in the Fifth; Woollacott a straight Democrat, and Andrews, a recall Republican, in the Fourth. In the First Ward, the League candidate is Randall, recall Republican; Third, Walker, straight Democrat; Sixth, O'Brien, recall Republican; Seventh, Betkouski, Recall Democrat; Ninth, Lusk, recall Democrat.

Just how close this ticket will come to the ticket that is to be indorsed by the Municipal League, to which the task has been delegated by the Good Government Organization, is a matter that time only will tell.

Secretary Yoakum of the Democratic League states that his organization heretofore has followed the lead of the Municipal League. The present action of the pure and unadulterated Democrats may be the forerunner of the recommendation of the Municipal League, which, as Boss Lissner announced a week ago, is a "non-political" organization.

But Yoakum says the Democratic League was disappointed in the failure of the G.G.O., to indorse a Council ticket. "There is little doubt," says Yoakum in his report, "that if the Good Government Organization had made such recommendation, this League would have approved the same.

And so, with this disappointment ringing in its ears, the Democratic League went ahead and recommended the candidates whose names already have been given. It states at the same time that there are other men in the long list of candidates for a Council who are well qualified for the positions and "in all respects worthy of the confidence and suffrage of their fellow citizens."

Surely no candidate can get cross about this!

M'KINLEY BOYS' HOME.

Many Fine Improvements Made, Management Seeks to Secure Fifteen Free Scholarships.

The managers of the McKinley Industrial Home for Boys are making an effort to create fifteen free scholarships in the institution for boys who have no friends able to pay for them. The cost is $150 a year, which includes board, washing, mending, ten months in public school, training in sloyd, industrial work on the farm and in the shop, lessons in band music, if desired, and Christian training in a well-ordered home.

Thus far they have secured six scholarships, provided for by the following persons: William Lacy, J. S. Torrence (two years,) Mrs. I. N. Van Nuys, Arthur Letts, Valentine Peyton, Gail Borden. A seventh scholarship has been started by a self-supporting woman, who contributed $5, and asked that it be for a "Sunshine" scholarship. To this one, sums of any amount will be gladly received, and charitable people are asked to create the other eight scholarships at $150 each. Checks should be made payable to the McKinley Industrial Home Association.

Marked advance has been made at the home during the last year, and the accommodations and comforts for the boys are vastly improved. Mr. and Mrs. T. C. Mennell have erected a handsome little memorial chapel, which will be dedicated within a few weeks; work has been commenced on a commodious cottage, the gift of Mrs. Lyman Farwell, for the accommodation of twenty-five boys, which will be a model of its kind; a brick building for a laundry is in course of erection, and a fine swimming pool has been constructed, the gift of M. H. Whittier.

GOWNS SHOW ART.

Exhibit at Local Establishment Has Wide Range of Foreign and Domestic Creations.

This is an artistic season in the matter of women's gowns. A peep in at the show windows of Bullock's and an inspection tour of the suit and dress department will convince the most skeptical of this.

No other than an artist could have designed the tones and shades and harmonies that characterize this season's gowns of which elaborateness is the keynote. The Parisian creations on exhibition at this store are original copies of gowns worn by fashionable society in the opening of the opera and the races, these events marking the beginning of the social season there. All of these gowns have elaborate capes to match them. In the same store are exhibited a variety of creations from Worth, Paquin and Redfern. The collection contains more than four dozen Parisian gowns.

The Bullock store has made a specialty of dancing, reception, party and evening gowns and wraps, but much thought and time and discrimination were used in the selection of street and tailored suits also. These show exclusiveness of style and cut, and there is a great variety.

The gown made by Schroeder of New York on exhibition at the store, is quite as beautiful, and has been admired as much as any of the imported creations. It is a two-piece affair, the skirt being of heavy, soft, cream satin, with an elaborate overdress—polonaise effect of hand-made lace, and heavily embroidered with pearls.

The millinery department of the big store has kept pace with the dress department; many of the beautiful hats being direct importations from Paris, the handwork of such famous artists as Georgette, Maurice, Cotel, Louise and Legion.

OIL FIELD ROMANCE.

Couple Married Quietly in Los Angeles and Return to Fullerton for Halloween Ball.

D. Saine, field superintendent of the Santa Fe's oil department, in the Fullerton field, and Miss Mae Stegman, of Quincy, Ill., who has been residing with her brother on the lease of which Mr. Saine is in charge, yesterday gave their friends the slip, came to Los Angeles, and were quietly married. They returned to Fullerton in the evening in time to attend Halloween grand ball.

Mr. Saine is a member of Lodge No. 339, F. and A. M., and of Chapter No. 90, R. A. M., of Fullerton; also of Santa Ana Council and of Los Angeles Consistory No. 3, Ancient and Accepted Scottish Rite. He came to California nine years ago from the eastern oil fields.

STAIN YOUR HAIR A RICH BROWN

Simple Preparation of Walnut-Tint That Defies Detection.

An interesting little book has been issued on the remarkable effects of walnut-juice in staining gray, faded or bleached hair. It has the advantage over hair-dyes of being non-injurious to the hair, containing no silver, sulphur, lead or other poisons which cause hair-falling, and containing no odor, no oil, no sediment and no grease. At the same time, an opportunity is given to every one who wishes to stain the hair to send for one of the laboratory trial packages which Mrs. Potter's Hygienic Supply Co., 820 Groton Building, Cincinnati, Ohio, will send by mail in plain, sealed wrapper.

Those desiring to procure a trial package of this walnut-juice hair-stain, as well as their book on hair, should write to the above address, and enclose twenty-five cents in stamps or coin, and if it is desired to continue the treatment, the preparation may be obtained at drug stores generally at one dollar for a full-size package.

It is said that the stain blends so softly with the actual color of the hair as to deceive experts. It can be applied in a few moments with the comb every 20 days. It stains nothing but the hair, and it dies it evenly from tip to root. Any shade can be obtained from a beautiful rich brown to almost black. It does not rub off on the clothing. One bottle ordinarily lasts a year.

Send for the 25-cent trial package today.

Mrs. Potter's Walnut-Tint Hair Stain is recommended and for sale in Los Angeles by the Owl Drug Co., 326-Sc. Spring St., 625 So. Broadway, and 5th and Broadway.

THREE-GRADE SYSTEM.

The down-town district will be reinforced by the opening of the "Three Grade System," at No. 609 and 611 South Broadway, on Saturday, November 6. The event will be celebrated by giving novel and original souvenirs of the occasion. The establishment will sell clothing, and its title is exploited in the trade-mark, "Good, Better, Best."

Bullion amounting to £30,000 was taken into the Bank of England yesterday, and £28,000 was withdrawn, of which £20,000 was for shipment to Egypt and £6000 to South America.

Swissco Will Grow Your Hair.

It Will Cure Your Dandruff—Prevent Baldness—Restore Gray Hair to Natural Color.

25-Cent Bottle Free to All.

Everyone who is bald has tried by every means possible to restore his hair, but not until the discovery of the marvelous Swissco Hair and Scalp Remedy has there been anything offered that would accomplish this result.



Swissco Did It.

This great remedy cures baldness, bald spots, falling hair, scabby scalp, sore scalp, dandruff, brittle hair or any other hair or scalp disease, and changes gray hair to youthful color and gloss.

If you are suffering from baldness or any of the troubles named above or have gray hair that you want restored to youthful color, let us send you a 25-cent bottle free for trial.

Swissco Hair Remedy is for sale by all druggists at 50 cents and $1.00 a bottle, but the free bottle can only be had by writing direct to the Swissco Hair Remedy Co., 1729 P. O. Square, Cincinnati, Ohio, enclosing 10 cents as an evidence of good faith. The 10 cents does not cover actual postage and packing on the 25-cent bottle we send you.

For sale and recommended in Los Angeles at The Owl Drug Co. Stores, 326 S. Spring Street, 9th and Broadway and 625 S. Broadway.



Worms

"Cascarets are certainly fine. I gave a friend one when the doctor was treating him for worms of the stomach. The next morning he passed four pieces of a tape worm. He then got a box and in three days he passed a snake-worm 4 ft 6 in long. Mrs. Harr Powell, Millersburg, Dauphin Co., Pa. I am quite a worker for Cascarets. I use them myself and find them beneficial for most any disease caused by impure blood." Chas. R. Condon, Lewiston, Pa. (Hillis Cal.)

Pleasant. Palatable. Potent. Taste Good. Do Good. Never Sicken, Weaken or Gripe. 10c. 25c. 50c. Never sold in bulk. The genuine tablet stamped C C C. Guaranteed to cure or your money back. 923

Special Offer $5 Gold Crowns

We are making this special offer to get you acquainted with this branch of our work. The dentist in charge of this department is a specialist from New York—the leading one in his line.

We guarantee you satisfactory work—more than that, we give you a ten years' written guarantee

Our Up-to-the Minute Methods

Our offices are equipped with the most modern appliances known to the profession. This assures you efficient work done in the most sanitary way. You are still further protected by the fact that we employ only dentists of long experience. Try the Yale way—it is best.

$100 for any tooth we cannot fill or extract without pain

OUR LOW PRICES

Painless Extraction	.50c
Silver Fillings	50c
Gold Fillings	$1.00
Extra Heavy Gold Crowns	$5.00
Gold Bridgework	$5.00

REFERENCES: Citizens' National Bank Parmelee-Dohrmann Co.

YALE DENTIST

444 So. Broadway

Third Floor Parmelee-Dohrmann Bldg.

FREE PILE CURE

Sent to Demonstrate the Merits of Pyramid Pile Cure.

What It Has Done for Others, It Can Do for You.

We have testimonials by the hundreds, showing all stages, kinds and degrees of piles which have been cured by Pyramid Pile Cure.

If you could read these unsolicited letters you would no doubt go to the nearest drug store and buy a box of Pyramid Pile Cure at once, price fifty cents.

We do not ask you to do this. Send us your name and address and we will send you a trial package by mail free.

We know what the trial package will do. In many cases it has cured *piles without further treatment.* If it proves its value to you order more from your druggist, at 50c a box. This is fair, is it not? Simply fill out free coupon below and mail today.

FREE PACKAGE COUPON.

Fill out the blank lines below with your name and address, cut out coupon and mail to the PYRAMID DRUG COMPANY, 190 Pyramid Bldg., Marshall, Mich. A trial package of the great Pyramid Pile Cure will then be sent you at once by mail, FREE, in plain wrapper.

Name .....

Street .....

City and State .....

Legal.

ANNUAL NOTICE AND ELECTION of officers of Lark Ellen Home for Needy and Working Boys will be held in the home, 435 E. 20th st., Wednesday afternoon, Nov. 3rd, at 2 p.m.

THE CITY IN BRIEF



Get Posted!

TODAY AND TONIGHT.

CHURCHES.

(See page 5, Part II, Saturday's Times, and page 4, Part IV, Sunday's Times.)

THEATERS.

Belasco—"The County Chairman".....
2:30 and 8:15 p.m.
Burbank—"Brown of Harvard".....
Grand—"The Blue Mouse".....2:00 and 8:15 p.m.
Los Angeles—Vaudeville .....2:30 and 8:15 p.m.
Majestic—"Fifty Miles From Boston".....8:15 p.m.
Orpheum—Vaudeville .....2:30 and 8:15 p.m.

VARIOUS PUBLIC GATHERINGS.

Y. M. C. A.—Address by Dr. George Gilbert Bancroft on "Man's Half".....3:30 p.m.

AUTOMOBILE RACES.

Agricultural Park .....1:30 p.m.

GAMES.

Baseball—Los Angeles vs. Portland at Vernon .....10:30 a.m.
Baseball—Los Angeles vs. Portland at Chutes Park .....2:30 p.m.
Rugby football, Pasadena vs. Pasadena, Tournament Park.....1 p.m.

PARKS.

Central Park—Fifth and Hill.
Elysian Park—East Los Angeles.
Echo Park—Reached by Edendale cars.
Eastlake Park—Reached by yellow Garvanza or Eagle Rock Valley cars.
Griffith Park—In hills to northwest.
Hollenbeck Park—Boyle Heights.
Pacific Park—Reached by San Pedro-st. cars.
Pasadena Grove—Reached by South Pasadena cars.
Sunset Park—W. Sixth and Benton Blvd.
Westlake Park—Seventh and Alvarado.

"BY THE C-BEAT SHORE."

The seashore may be reached within a day, and return, by electric or steam cars, or by auto, at Santa Monica, Ocean Park, Venice, Redondo, Del Rey, Redondo Beach, Clifton-by-the-Sea, San Pedro (the port and sailing point for Santa Catalina Island), Long Beach, Naples, Alamitos Bay, Bay City, Huntington Beach, Newport, Balboa, Laguna Beach, Del Mar, Point Loma, San Diego, Coronado Beach and Dana's Cove. Ventura and Santa Barbara on the north and San Diego on the south, with way points, may be reached within five hours.

MOUNTAINS AND CANYONS.

Reached by steam or electric cars, by auto or carriage, on horseback or by burro, viz.: Old Santa Monica Canyon, Laurel Canyon, Mt. Lowe, Wilcox's Cañon, Arroyo Seco, Monrovia, Santa Anita Canyon, Old Baldy, Bear Valley and Strawberry Valley (Switzerland) in the San Jacinto range.

HOTELS AND RESORTS.

For details see page 4, Part I.

BREVITIES.

There is on exhibition at 222 West Third street, all of the colonial, antique, French oak, Dutch, Marquetrie, ebony and rosewood furniture from the Carhart residence at Burbank; also the fine oil paintings, water colors, etchings and engravings, fine antique porcelain, including Sevres, Meissen, Royal Vienna, Dresden, Worcester, etc. This collection cost about $300,000, and most of it was purchased in Europe, while the family resided in Paris. What goods remain after this week will be sold at auction.

Ladies—come in tomorrow and order that tailored suit, no delay because I have just secured the services of two expert tailors from East, and I can frankly say, no garment can be made any better and few equal my workmanship. This week I can offer $75 suits for $60, made from the newest patterns, best weaves—See our trotteur suits and princess dresses, made and finished in ten days or less. Louis Brand, expert ladies' tailor, 414½ South Broadway, 2nd floor.

Ladies, improve your time and appearance. Visit MacDonald's College of Hairdressing and Beauty Culture, 204 Mercantile Place, cor. Spring st. Hairdressing, manicuring, facial massage at very reasonable prices. Professional service in graduate department. Fine line of hair goods, can match any shade; also make your combings to order. All branches of beauty taught. Call or write for terms.

Mrs. Elisabeth Deuress, founder, instructor and manager of the Los Angeles School of Metaphysics, 711 W. Ninth, announces to her friends and pupils that the school is now open for the coming year. Beginners' class will form Monday evening, November 1, at 8 o'clock sharp. This school is now in its thirteenth year. All those interested are requested to call, write or 'phone for particulars. F7134, Main 9428.

Large numbers of people are daily saving several dollars on their shoe bills at the Factory Shoe Parlors, 514 Parmelee-Dohrmann building, (sixth floor,) 444 S. Broadway. This firm selling $4, $5 and $6 grades for $2 and $2.50. They surely are as they say: "Above the high rents and below the high prices."

The new huge draped velvet turbans, at the millinery department of the Ville de Paris, are attracting great attention from smart dressers, who appreciate individuality in headwear. Such artistic creations impart an air of elegance to the wearer; all fashionable women should make it a point to see them Monday.

Get your New Suit at Harris & Frank's. Select from the exclusive Stein-Bloch or Adler-Rochester clothes. They represent the best in modern ready tailoring for men. A guarantee of satisfaction with every suit. See our fine window display. Harris & Frank, 437-443 S. Spring st.

L. A. Art Leather Co., manufacturers of leather goods, plain or hand carved, have opened a retail branch at 715 S. Broadway, where their make of fine novelties in hand bags, music satchels, pillows, table covers will be on sale. Repairing and special work. Leather for sale.

Braiding and embroidery on gowns, laces, nets and all materials. Ostrich feathers willowed, cleaned, curled and dyed to sample. Accordion and knife plaiting, sunburst skirts. Buttons made to order. The Watson Co. 247 S. Broadway over Unique Suit House.

The Fletcher Music Method taught by Mrs. Palmer T. Reed, studio, 218 Blanchard Hall, Los Angeles. Apply Fridays from 10 to 11:30 a.m. Studio phone 10082; residence phone, evenings, 24404.

Replies to The Times Want Ads, addressed to the Branch Office, No. 531 South Spring, may be left for delivery at the Main Office. They will be promptly sent to the Branch Office.

Ladies, we give best shampoo, lemon rinse, for 25c; manicuring, 25c. Your combings made into janes, puffs and switches. Mrs. Carpenter, room 2, 455 S. Broadway. Main 2455.

D. Bonoff, furrier, the latest fur novelties of the season. Furs remodeled and repaired. The only exclusive furrier in the city, 525 South Broadway at Grant's.

J. B. Jacoby moved to 634 S. Broadway, opposite old Unique Theater site. Latest Men's furnishings and hats, holiday novelties now on display. He saves you money.

Hotel Rossyln, 453 South Main street. Special chicken dinner every Sunday from 4:45 to 7:30 p.m., 25c; all meals, 25c each; 21 meals, $4.50. Good service. Hart Bros.

Sponging dress goods and wash materials a specialty. Accordion and fine knife plaiting. Sunburst skirts. Zinnamen's Button Factory, 224 S. Bdwy.

Thousands of andirons, fire sets, grates, sparkguards, retailed at wholesale prices. J. W. Frey's Mantel House, cor. 12th and Los Angeles sts.

Mayhew-Miller, makers of artistic statuary for home decorations. Select your holiday presents now. Statuary repaired and refinished. 608 W. 9th st.

Dr. Robert V. Day removed to I. W. Hellman Bldg., 111 So. Main st. Office phones same, residence phones. So. 434—Home 10965.

Gold crowns, double strength, $5; 215 sets of teeth $10; this week; fillings, $1. Dr. Cicero Stevens, 412 Lankershim Bldg.

Millinery bargains. All the latest styles to be had at half price. New York School of Millinery, 67-68 Walker Theater Bldg.

Mrs. J. P. Butler of 1414 So. Union avenue has returned from the East with a full line of millinery and pattern hats.

Mrs. George Metcalf, vocal instruction. Present studio, 1350 South Figueroa. L. A. Sunset phone Main 5042.

Furs to order, remodeled, repaired, at the only practical furriers. Alaska Fur Co., 224 Mercantile place. F1670.

Ladies, I fit the face. Latest styles, low prices. Beaver and fur hats a specialty. Mme. Doech, 326 S. Hill.

E. J. Baldwin estate: Choice alfalfa and fruit lands for sale. Service Bros. Selling agents, 302 Frost bldg.

Soft-water shampoo, 50c; manicuring, 25c. Flannigan and Griffith, 729 South Broadway.

Dr. Pritchard, rectal, female and chronic diseases. 727-28 Grosse Bldg.

Imported Manila segars, duty free. See prices. Ellis Cohn, 117 S. Spring.

Model-fitting patterns cut to measure. Rosenbleet, Ladies' Tailor, 1028 W. 7th.

Mrs. Masson, the noted London palmist, 222 S. Spring (over Owl drug store.)

Important tunnel meeting Friday, November 5, at 8 p.m., 105 S. Beaudry.

Natick House serves best meals 25c; Sunday eve dinner 35c. Hart Bros.

City Steam Carpet Cleaning Works, Main 427, F6229. John Bloeser.

White Sewing Machine Agency, 423½ S. Spring. Tel. M 2105; F6757.

Harris & Frank for overcoats, 437-443 S. Spring st.

Dr. Logan, leading oculist, 415 Spring.

Grant's $15 to $25 suits, 525 S. Bdwy.

Artificial eyes. Delaney's, 309 Spring.

D. Bonoff, Furrier, 525 S. Bdwy.

Dr. J. B. Cook has returned.

UNDELIVERED TELEGRAMS.

There are undelivered messages at the Western Union office, First and Spring streets, for ... B. Lund, G. C. West, H. C. Barrett, G. H. Conover, Mrs. R. J. Thorbus, Joseph Gilbreth, Mrs. Harry Thiesen, Mrs. K. Seeburger, James Galbraith and Pacific Gas and Electric Company.

There are undelivered telegrams at the Postal Telegraph office for Harley Turner, Carnegie Brick and Pottery Company, California Fruit Produce Company, Lewis E. Spear, Fred A. Bennett, Dr. S. W. Greene, Mrs. G. D. Randall, Guillermo Domincio and David P. Clancy.

COLLEGE OF OPTOMETRY.

The Southern California College of Optometry and Opthalmotology will hold its opening exercises in the College Hall, No. 321 South Hill street, on Tuesday evening. The new institution is the result of the consolidation of the Los Angeles Optical College and the Southern California Eye College.

VITAL RECORD

BIRTHS. DEATHS. MARRIAGES. DIVORCE.

In Memoriam.

[Under this caption The Times will accept for publication, at its regular rate of 25 cents per line, anniversary notices in commemoration of deaths.]

Births.

PIERCE. To the wife of Sterling N. Pierce, No. 525 Catalina street, October 25, a daughter.

Deaths.

ERBE. October 29, 1909, Ferdinand, dearly beloved husband of Katherine Erbe, aged 76 years. Funeral notice later.

FRANDSEN. In this city, Friday, October 29, Ralph Frandsen, aged 21 years, a native of Kimbie, Idaho. Remains at parlors of the Booth & Boylson Company, No. 1147 South Flower street. Funeral notice later.

FRASER. In this city, October 28, Dan Fraser, aged 52 years, a native of Scotland. Funeral from parlors of the Booth & Boylson Company, No. 1147 South Flower street, Monday at 10 a.m. Interment, Inglewood Park Cemetery.

MARK. At 1113 West Temple, October 30, 1909, Lyda A., widow of the late Rev. Banner Mark, aged 51 years. Funeral at the residence, Monday at 10 a.m. Friends invited. Interment, Rosedale Cemetery.

ATHERTON, Los Angeles, October 30, 1909, Ida E., wife of J. W. Atherton, aged 36 years. Funeral at chapel of Breese Brothers, 853 South Figueroa, Monday at 2:30 p.m.

SMITT. At his residence, No. 928 West Third street, October 30, Henry C. Smitt, aged 75 years, brother of Mrs. Dr. J. F. Mills. Interment, Whittier, Monday, 10 a.m. Remains at Overholtzer-Mills Company.

MARTEL. October 29, at her residence, No. 1417 West First street, Mrs. A. G. Martel. Remains at Overholtzer-Mills Company. Funeral notice later.

IRWIN. In this city, October 30, 1909, Capt. William A. Irwin, aged 85 years 5 months 19 days, native of Ireland. Funeral Monday, November 1, 1909, at 2:30 p.m., from chapel of Dexter Sansom Company, No. 118 South Flower street, under auspices Bartlett-Logan Post and Relief Corps, G.A.R. Interment, Evergreen Cemetery, (Emporia, Kan., papers please copy.)

Marriages.

TOWNE-MATHEWS. Percy E. Towne, aged 34, a native of Illinois and a resident of San Francisco, and Adelaide W. Mathews, aged 19, a native of California and a resident of Los Angeles.

BURRIGHT-GILBERT. Stewart J. Burright, aged 24, a native of Ohio, and Martha F. Gilbert, aged 57, a native of Ohio, both residents of Los Angeles.

EDWARDS-FAVEL. James B. Edwards, aged 22, a native of Mississippi, and Enid May Favel, aged 21, a native of Ohio, both residents of Los Angeles.

BROWN-DIXON. George W. Brown, aged 21, a native of Indiana, and Alma R. Dixon, aged 18, a native of California, both residents of Los Angeles.

SINDOS-MEALEY. William S. Sindos, aged 26, a native of Louisiana, and Ella Mealey, aged 25, a native of Louisiana, both residents of Los Angeles.

ELLIS-BAXTER. Clifford C. Ellis, aged 21, a native of Kansas, and Alice Baxter, aged 18, a native of California, both residents of Monrovia.

SAINE-FYFERMAN. David T. Saine, aged 37, a native of Illinois, and Mary A. Steyerman, aged 27, a native of Illinois, both residents of Fullerton.

ARNESIOR-CHRISTIANSEN. Elmar Aresior, aged 22, a native of Norway, and Tena M. Christiansen, aged 22, a native of Denmark, both residents of Los Angeles.

JOHNSON-CAMPO. Mark T. Johnson, aged 28, a native of Illinois, and Mary Campo, aged 23, a native of California, both residents of Los Angeles.

PULLIAM-NITZE. Calvin L. Pulliam, aged 35, a native of Missouri, and Elizabeth Nitze, aged 32, a native of Oklahoma, both residents of Glendale.

BENDER-NIEMEYER. Nicholas Bender, aged 76, a native of Germany, and a resident of Whittier, and Mena Niemeyer, aged 60, a native of Germany and a resident of Los Angeles.

MEYERS-WALL. Lewis H. Meyers, aged 41, a native of Pennsylvania and a resident of Pasadena, and Margaret E. Wall, aged 38, a native of California and a resident of Los Ang[illegible]

Divorce.

SUITS: Ethel M. Cook against William G. Cook. Walter T. Aust against S. Rita Aust. E. Aline Sutton against George B. Sutton.

DECREES: Jennie Shea from William S. Shea, desertion; Emma M. McNeil from John T. McNeil, desertion.

Funeral Notice.

The members of the Funeral Committee of the Fraternal Brotherhood are requested to attend the funeral of Sister Mary Short of Golden State Lodge, No. 472, Monday, 2 p.m., at Garrett's undertaking parlors, No. 1237 South Flower street. Interment Inglewood Cemetery.

G. W. BAILEY, President.
SADE G. BASFORD, Secretary.

Card of Thanks.

We wish to thank the friends of our mother, Mrs. Minnie Harrison, for their many kindnesses and floral tributes. Fred, Dick, Miss Pearl Harrison, Mrs. Nichols.

Connell Company, Funeral Directors. 1051 South Grand avenue. Arthur Jenner, Mrs. Connell 'Phones F5453 'Phones Main 9434.

Robt. L. Garrett & Co., Undertakers. No. 1237 South Flower street. Main 75. F7525.

Peck & Chase Co., Undertakers. Removed to their new building, 1215 South Figueroa street. 'Phones Main 61, F2117.

You Can Save 50 Per Cent On Xmas Gifts

Read the opportunities in the Geneva's special ad., page 2, Part II, today's Times.

Geneva Watch and Optical Co. 305 So. Broadway

Healthgiving Port Wine

The delicious, invigorating tonic wine for sick and convalescent. Strictly pure.

Good Samaritan Wine Dollar a Bottle

SO. CALIFORNIA WINE CO. Phones—Ex. 16; 10104; Main 332. 518 SO. MAIN STREET

The Exclusive Specialty House. Myer Siegel & Co. 251-255 South Broadway

Hand Embroidered Linen Waists Special $3.35

On special sale tomorrow, Monday. Pure linen waists, two models, all sizes.

Siegel's special Sunday announcement appears as usual on page 2 in the Society Section.

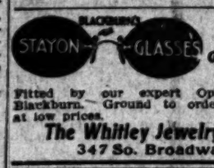
"Siegel's for Women's and Children's Wear"



Grates $2.75

We sell this basket grate, 20 inches, for $2.75. Don't pay Broadway and Spring street rent prices for same.

J. W. Frey Mantel House Cor. 12th and Los Angeles Sts.



$1.50 GOLD FILLED GLASSES

Fitted by our expert Optician, Dr. Blackburn. Ground to order. Glasses at low prices.

The Whitley Jewelry Co. 347 So. Broadway

Cemeteries.

Inglewood Park Cemetery

Two miles outside the city limits, on the Los Angeles and Redondo Ry.; 300 acres of perfect land with improvments outclassing any cemetery on the Coast. 207 S. Broadway, Room 202. 'Phones—F2305; Main 6630. Supt. Phone A5505.

Rosedale Cemetery

An Endowed Memorial Park noted for its natural beauty; Endowment Fund for perpetual care, over $250,000; modern Receiving Vault, Chapel, Crematory and Columbarium; accessible. City office, suite 302-306 Exchange Bldg., N. E. cor. 3rd and Hill sts. Phone Main 969, A3929. Cemetery office, 1421 West Washington st. Phones 72915. West 89.

Hollywood Cemetery

Rolling lawns, trees, shrubbery, and beautiful lakes. Modern in every respect. Situated in the most beautiful section of Southern California, the ideal location outside of Los Angeles city limits. Motor and Colegrove car lines to grounds. A Cemetery that is select. 306 HOMER LAUGHLIN BLDG. Home A1121. Sunset Main 391.

Forest Lawn Cemetery

Natural rolling lawns and beautiful trees have made this the ideal cemetery. Perpetual care plan—eighteen minutes from Los Angeles on the Glendale car line. Call at offices 304 Wright & Callender Building. Phones: Sunset Main 8452. Home F2104

Evergreen Cemetery

(The Los Angeles Cemetery Assn.) Boyle Heights, near city limits. Operated under perpetual charter from Los Angeles city. Modern chapel and crematory. Office, 320 Bradbury Bldg. Phones—Main 852; A3466. Cemetery—Home D1083; Boyle 9.



FOR SALE—1515 CIMARRON ST.—46500 60-foot east front, Gramercy car. Key in screen porch; 7 rooms, 2 halls; finest fittings and finish. HOME BUILDING CO., Phone 30476.



Quality and Style

If these two important features appeal to you, you'll appreciate Bennett Hair Goods—the best money can buy. BENNETT TOILET PARLORS N.E. Cor. 5th and Spring

Victor Vapor Gas Heater



Scientific—New

Cheerful, healthful. No more smut, no odor. An Ideal Foot Warmer.

Heats large room; 3c per hour pays gas bill. Heaters for 75c up. See demonstration at Angelus Mfg. Co., 425 W. 7th st.

For Sale

A small block of the capital stock of one of the best INDUSTRIAL STOCKS. Investors, see me. M. H. BRIDLE, 608 L. A. Trust Bldg., L. A.

Dr. Hummelbaugh DENTIST 305½ South Spring Street

LADIES' SUITS VIENNA EMPORIUM 349 South Broadway

The Plymouth Shoe Store 422 SOUTH SPRING ST



Dr. Rice makes weak eyes strong. Examination free. $2 glasses fitted special. 300½ South Broadway, opp. 5th St. Store.

The Walker Portable



A two-story six-room cottage, made of kiln-dried lumber for $300. Asbestos lined with burlap finish, $325. See them at 640 S. P.O. Box 1372. Grand ave. F1966.

Fashion's Latest Contributions At The UNIQUE

More than one hundred exclusive new garments have been received at the "Unique" from New York within the past few days. The garments are all entirely new creations that have not yet been seen in Los Angeles. Come tomorrow and see them.

¶TAILORED SUITS in every new model and shade. Made by the highest grade man tailors in America. Splendid assortment at $32.50, $35.00, $37.50, $40.00, $45.00, $50.00, $60.00, $70.00, $75.00.

¶DRESSES AND COSTUMES. Dainty new models in street, afternoon and evening gowns. Beautiful colorings and exclusive models. New dresses for every occasion. $35.00, $40.00, $50.00, $60.00, $75.00, $85.00, $100.00.

¶COATS AND CAPES. New street, motor and evening coats of every description. Moire, Pony Skin, Cheviots, Broadcloths, Coverts and Diagonals. Capes in new models in latest autumn shades, $30.00, $35.00, $40.00, $45.00, $50.00, $60.00, $75.00.

¶WAISTS. Chiffon waists in all fall shades. Linens, crepes, silks and lingeries in latest patterns. The new chiffon jumpers to be worn with the lingerie waists, are also shown.

¶RUSSIAN BLOUSES. New effects in the very latest Russian blouse garments—all the go in New York. Only one of a kind shown. Also new models in smart three-piece garments.

Where alterations are required—we execute them in a most skillful manner. We never permit an ill fitting garment to leave this house. To insure against any such possibility, we employ the most expert fitters available.

Revillion Freres Furs

We show all the newest styles in these famous furs—in mink, lynx, white, blue and black fox, chinchilla, and all the popular furs. Muffs are shown to match all the furs.



Sketched from one of our new garments.

The UNIQUE CLOAK & SUIT HOUSE 245 South Broadway Est. 1892



Fabrics, Fit and Finish in Overcoats

That's the combination the B. & K. system gives you. All the style you might expect in much higher priced overcoats, plus a degree of attention to the details of tailoring that means wearing quality.

Unusual weaves and patterns and better fabrics than you can possibly find among ready-mades. These overcoats of ours are made to fit the individual, not manufactured to fit any man of about your size.

Prices $20 to $40.

Brauer & Krohn "Tailors to Men Who Know" 128-130 S. SPRING COR. 5TH AND SPRING 114½ SOUTH MAIN

TAYLOR ADV.

BUNGALOWS BUNGALOWS BUNGALOWS BUNGALOWS

BUNGALOWCRAFT, the new book of Plans, Exteriors, Interiors, Mantels, Buffets, etc., of Real California Bungalows. The most Practical and Comprehensive. Nothing just like it ever published before. Ideas and costs given and suggestions of great value to any Bungalow builder. 212 illustrations. One Dollar, postpaid. Sample pages, 10c. THE BUNGALOWCRAFT CO. 403 Chamber of Commerce, Los Angeles, Cal.

"The goblins'll get you if you don't watch out." The safest place to spend Hallowe'en is at the Pig and Whistle So. Broadway, next to the City Hall.

Convincing Drug Prices

One thing about this drug store—we never resort to inferior quality drugs, to make prices alluring. But we DO, constantly sell pure, fresh, highest quality drugs at the very lowest prices for which such drugs CAN be or ARE sold anywhere in Los Angeles.

If you want proof—read these prices.

50c Steel Scissors Free With 50c Jar "Innovation" Creme

These are finest steel, guaranteed scissors. They are shown in our new Third Street windows. The "Innovation" Creme is a delightful, pure preparation—makes the complexion clear and beautiful. Both for the price of one—50c.

Ayer's Hair Vigor	65c	50c Rubber Combs	25c
Beecham's Pills	15c	Full Pound Violet Talcum	25c
Bromo Quinine	15c		
$1.00 Bromo Seltzer	75c		
Camelline	35c		
Carter's Pills	15c		
$1.00 Danderine	85c		
Packer's Tar Soap	15c		
Rubifoam	15c		
Peruna	75c		

Boswell & Noyes Third and Broadway

FIRE SALE

That All Los Angeles is Talking About

Crowded Continually

THE MAGNIFICENT $20,000.00 STOCK OF The Ark Mercantile Co.

227 and 231 West First, Next Times Office.

Damaged by fire, smoke and water, Oct. 5th, is now on sale at 5c TO 75c ON THE DOLLAR according to condition. The growing greater crowds that are attending this sale is the best proof of its bona fide character. Many in nearly perfect condition are brought forward from our large stock daily to fill the gaps made by the fast and furious selling of the week. Monday bigger bargains than ever in Crockery, Glassware, Woodenware, Willowware, Jewelry, Clocks, Toys, all kinds of Notions. Articles at a mere shadow of former price. Sale opens daily 9 a.m.

"San Diego" THE QUALITY BEER

The Perfection Modern Brew

The Ideal Beer for Home Use

Absolutely Pure. Its Mildness

Invaluable as a tonic. For invalids and health-giving. Order a case or will supply you. If not at your dealer's 'phone F1648 or Main 431.

Iroquois Bottling Co.

Rudecinda Tract SAN PEDRO 40-ft. Lots $750 Up. Terms MASON & WALTER Ground Floor, P. E. Bldg.



G. U. WHITNEY'S TRUNK FACTORY, 225 S. Main.

5 ACRES ORANGE LAND Close in—with water. $1000—$25 cash; $25 month. EMIL FIRTH 319 West Fourth St. A8105; Main 2548.

Rental Department

For Stores, Offices, Flats, Houses, ROBT. MARSH & CO. Security Bldg. Telephone Exchange 9 F1253

"It Is Steinway"—The Ever

The Steinway is represented in 250 of the world—

And the price each city represented way—

We are Exclusive representatives California and Steinways can nowhere else—

Grands, Verteg rights, $575 to $ prices plus the and handling. Fa

Geo. J. B Steinway, Cecilian a 345-347 South

Perfect Cloth For Men—

We produce perfect clothes for men who become the man who is to wear them, cut and tailored that they immediately that are in perfect taste. We've bre and colorings here for your selectio for high grade clothes, weaves that a Fall by correctly dressed man. If y and see them. Let us make you a character you're looking for. Suits

The House of CORNER THIRD AND

Desenberg Ganster BROADWAY MERCANTILE PLACE

Lowest Prices fo

Good silks and dress goods are sold for other store in Los Angeles. As mill agent and sell for less money than any other side of Broadway; rigid economy in conditions possible margin of profit enable us to ma competition. Thousands of people have satisfied customers who know and appre here.

BEAUTIFUL PLAIDS, new autumn colorings; regular $1.25 quality	85c	BLACK SILKS.	
YARD-WIDE PURE SILK PEAU de Cygne, fashionable dress silk, $1.25 quality	89c		
SILK LISLE VOILE, 40 INCHES wide, black, white and colors, best 75c grade	38c		

Suits, Coats and Skirts

LADIES' SUITS, MAN-TAILORED made-to-measure from all wool cuttings, correct style, long satin lined coat, perfect tailored, fit guaranteed, $40, $35, $30 and $25

DESENBERG & GANSTER—

Corner Mercantile Place—"On the C

Editorial Sheet.
VIEWS ON PASSING EVENTS

Los Angeles Sunday Times

Part II—22 Pages.
IMPORTANT LOCAL AFFAIRS.

XXVIIITH YEAR

SUNDAY MORNING, OCTOBER 31, 1909.

On All News Stands, Trains and Streets. | 5 CENTS.

Sketched from one of our new garments.



"It Is A Steinway —That Says Everything"

The Steinway Piano is represented in 250 principal cities of the world—

And the principal dealer in each city represents the Steinway—

We are Exclusive Steinway Representatives for Southern California and Arizona. New Steinways can be purchased nowhere else—

Grands, Vertegrands and Uprights, $575 to $1650. Eastern prices plus the cost of freight and handling. Favorable terms.

Geo. J. Birkel Co.
Steinway, Cecilian and Victor Dealers
345-347 South Spring Street

Perfect Clothes For Men—

We produce perfect clothes for men—individual models designed to become the man who is to wear them—clothes that are so perfectly cut and tailored that they immediately show their quality—clothes that are in perfect taste. We've brought the newest ideas in fabrics and colorings here for your selection—woolens produced expressly for high grade clothes, weaves that are being worn in New York this Fall by correctly dressed men. If you appreciate the best come in and see them. Let us make you a Suit—it will have the style and character you're looking for. Suits $45 and up.

The House of Biehl
Importing Tailors
CORNER THIRD AND HILL STREETS

Desenberg & Ganster
BROADWAY MERCANTILE PLACE

ANGEL SILK
Yard-wide Angel silk, strong, durable, washable, all colors, for dresses, waists, slips, lingerie, etc. Made and controlled by this store, sold exclusive here, yd.. 50c

Lowest Prices for Good Silks

Good silks and dress goods are sold for lower prices here than in any other store in Los Angeles. As mill agents, we are in a position to buy and sell for less money than any other house. Low rent "on the other side of Broadway," rigid economy in conducting business and the smallest possible margin of profit enable us to make prices below the reach of all competition. Thousands of people have been directed to this store by satisfied customers who know and appreciate the advantages in trading here.

BEAUTIFUL PLAIDS, SILKS, per yard, autumn colorings; regular $1.35 quality 85c
YARD-WIDE PURE SILK PEAU de Cygne, fashionable dress silk, $1.25 quality 89c
SILK LISLE VOILE, 40 INCHES wide, black, white and colors, best 75c grade 38c
CREAM SERGE, PURE WORSTED, 56 inches wide, shrunk and sponged, $1.50 grade... 97c
SATIN STRIPE WORSTED SUITings, all colors, new fall styles, values to $1.50..... 97c
REMNANTS OF 50c DRESS goods, lengths to 6 yards, splendid for school wear, yard 29c

Suits, Coats and Skirts Made to Measure

LADIES' SUITS, MAN-TAILORED made-to-measure from all woolen suitings, correct style, long satin lined coat, perfectly tailored, fit guaranteed, $40, $35, $30 and $25
LADIES' SKIRTS, MAN-TAILORED, made-to-measure with any number of pleats or gores, fit and work positively guaranteed, best made skirt in the city $1

DESENBERG & GANSTER—542 SO. BROADWAY
Corner Mercantile Place—"On the Other Side of Broadway."

WHO'S WHO?

POLITICAL "GOO-GOOS" TANGLED UP WITH NON-POLITICAL POLITICIANS.



Patent Reversible Wall Signs and Double Action Directors.
An invention of Boss Listener for doing politics non-politically and without partisan bias.

A FRIGHTFUL smell filled the corridors of a tall building.

To the experienced nostril, it could have but one meaning—campaign cigars. Nothing smells like the premises lately occupied by a Chinese family with a poll cat for a household pet, except a candidate's cigar.

Many campaign cigars were in joint conflagration. A thick smoke emanated from a room with two frosted doors; one of the doors said "Good Government Organization!"

The Good Government Organization was in session. Political sounds filled the smoky air. Campaign tickets strewed the floor. The walls were hung with pictures and banners of perfectly refined candidates, who had condescended to run for office.

The clothing of those in the room was draped with badges and campaign buttons. In the chair was Mr. Listener; he looked like a fire sale. He borrowed a hair brush from Mr. Mush Slimson, the reformer, and rapped for order.

A quivering electrical hush settled over the assembly.

Mr. Listener, who was none other than the celebrated reformer, was about to speak. Then he spoke. He said, "Tut, tut"—like that, in a vexed manner.

As he spoke these portentious words, Mr. Listener turned and glared at that terrible infant, Mr. Ledgerton. Taking the cue, one and all, the accusing eyes of the Good Government Organization turned, glaring, upon that unhappy youth.

It seems that Mr. Ledgerton had got in bad by suggesting that the Good Government Organization indorse certain candidates for office.

"This is a political organization; how could we indorse candidates for office?" asked Mr. Listener.

"It's what we got it up for—to indorse candidates for office," protested Mr. Ledgerton desperately.

You could hear a gasp go round the assembly at this outburst of unbridled audacity; some exchanged horrified glances and some uttered "mess-nger boy" in great scorn.

Mr. Listener simply stood there and waited for silence.

"I have heard," said Mr. Listener at length, "of an organization—nonpartisan, unpolitical and unbiased—which occasionally does a little shortorder indorsing."

Before he could name the organization, he was ruthlessly interrupted. A messenger boy burst in at the door.

"Is this the Municipal League?" he asked.

"No," they said, shortly and savagely.

"It says so on the door," he said, pointing accusatorily at the right-hand door.

THE DOUBLE CROSS.

"You looked at the wrong door," they said, showing him that the other door said "Good Government Organization."

"I have a note for Mister Listener, vice-president of the Municipal League," said the bewildered messenger boy.

"You can leave it on the table," said Mr. Listener, enigmatically.

When the boy had gone, Mr. Listener continued, severely: "It would not be proper for the Good Government Organization to indorse candidates. To show that we are perfectly fair with the public, we will simply wash our hands of the whole matter, and refer it to the Municipal League without one plea, trusting in its far-famed non-politicalness, its non-partisanship and unbiasivity."

Just at this point, the other door of the room opened, and a tall figure with a billy-goat beard and a stove-pipe hat, stalked solemnly in.

"Pipe the lid," said some one, rudely.

"Knock off his chimney," yelled another.

"This is the fust time I never knew the Municipal League to act this way," complained Uncle Aleck.

"This isn't the Municipal League," they shouted in chorus. "This is a political club."

"By jinks, you're smoking my cigars," said Uncle Aleck, delightedly.

Uncle was for staying, but they told him firmly that his top hat wouldn't do for a political club. He hurried out, saying he would be right back.

Very soon after this, the Good Government Organization adjourned. The members filed out in the following order: Mr. Listener (president,) Mr. Slimson (vice-president,) Mr. Churl, the near-editor; Mr. Gammon, the not-so-near editor; Mr. Ledgerton, a powerful influence in that political organization, the Good Government League, and others.

Mr. Ledgerton got no farther than the door, however, when it was seen that Mr. Listener, with an imperious gesture, motioned him back to his duty.

With a sigh, he fell out of the procession.

A NEAT DEVICE.

Returning to the assembly-room, he dutifully put on such a mask as firemen use to prevent suffocation, removed the boxes of campaign cigars and swept up the campaign tickets from the floor.

All the campaign pictures and photographs he transformed by an ingenious arrangement. As he turned them, where they hung on the wall, it was seen that each campaign picture had a reverse side.

The picture of Uncle Aleck, for instance, had an old-fashioned motto on the back, suitable for non-political headquarters; it read: "The Municipal League bless our home."

Having arranged the scenery, Mr. Ledgerton hurried into the corridor, where he found all his companions of the Goo-Goo meeting reversing their badges and buttons and changing their cigars.

"Leaving them to go their way," as the old three-decker novelist used to say, let us now return to the assembly room they have just left.

On the other door to the room we trace out the magic letters, "Municipal League."

Ah! The door marked "Municipal League" swings open! A procession stalks slowly in.

At its head is Mr. Listener, vice-president of the Municipal League. Next comes Mr. Slimson, member of the Executive Committee of the Municipal League, then Mr. Churl, then Mr. Gammon, Mr. Ledgerton, the sprightly messenger of the Municipal League, and others.

The Municipal League now comes to order, the vice-president, Mr. Listener, in the chair.

The chairman borrows a hair brush from Mr. Mush Slimson, and is about to rap for order, when he pauses, excitedly sniffs the air, turns darkly about with accusation.

"Some one," he says, contemptuously, "some politician, some political person has forced his way in here and is smoking a campaign cigar. The Municipal League is a strictly non-political, non-partisan and unbiased organization, and does not countenance any political measures."

It was discovered, however, that the cigar smell emanated from a stump that had been left on the chairman's table by the chairman of the Good Government Organization, Mr. Listener.

"Ah," said Mr. Listener, coldly, when the situation was explained by Mr. Ledgerton, "I believe it is a fact that some sort of political organization also sits here."

The meeting then proceeds.

The Chair announces that he has a communication to read. He says it is from an organization—a political organization, he believes—called the Good Government Organization.

Mr. Slimson (holding his hand to his ear:) What d' you say the name is?

Mr. Listener (answering loudly:) The Good Government Organization.

Slimson: Thanks. I think I have heard of it.

He said that the Good Government Organization, a political organization, through its able and efficient president, had requested the Municipal League to indorse candidates.

"We should feel gratified in the extreme," observed Mr. Listener, "that this political club should have referred this matter to us without one plea or without one request—unbiased. All they ask is that, in choosing candidates for indorsement, we choose the ones they have chosen."

[Loud and prolonged applause.]

At this point, Mr. Listener was rudely interrupted. A messenger boy, whom we have seen before, burst in through one of the doors of the room.

"Say," he said, "I want that there letter back."

"What letter?" asked Mr. Listener, coldly.

"I brung a letter in here a minute ago, fer the vice-president of the Municipal League and I want it back. They told me I was to get it back and deliver it to him personal, at the Municipal League."

"This is the Municipal League; I am the vice-president," said Mr. Listener, haughtily.

"It says 'Good Government Organization' on the door," said the boy, sourly.

"You looked at the wrong door," they told him.

"A while ago you says you wasn't the Municipal League," protested the boy.

"Run away," they said.

"Well it looks like a frame-up to me," said the boy, sourly.

The boy retired into the corridor and rather ostentatiously closed the door.

WHICH NOW?

"I was saying——" began Mr. Listener.

Suddenly the boy's head popped back through the door. "Hey, what are you now, the Municipal League or the Good Government Organization?"

"Why the Good—I mean the Municipal Government——Say get out of here," shouted Mr. Listener, in confusion.

After this, at intervals, all the rest of the day, this boy kept bobbing his head and shouting suspiciously, "Which are you now?"

Once he came back and asked excitedly, "Say, do youze all shed yer skins?"

"We will now return to the business of this meeting," said the chairman. But again he was interrupted.

This time the door marked "Goo-goo" was flung open and in bounced Uncle Aleck. His gait and demeanor were not at all as on the previous visit. Uncle had a long political badge on; he had a dinky hat on the back of his head and he was smoking a cigar that would have asphyxiated every one in the room had they not flung open the doors and windows. His pockets were bulging with smokes of the variety known to the sporting world as "ropes" and he looked like a torch-light parade.

"Wow," shouted Uncle, in a boisterous political manner, as he stepped in at the doorway.

He was greeted with an awful chill. A haze frost seemed to gather on his

(Continued on Third Page.)

THROUGH A HILL.

RAILROAD PAYS FOR TUNNEL.

BORE WILL CARRY WATER FOR THE CITY.

Will Connect Municipal Mains With the Buena Vista and High Gravity Reservoirs—Southern Pacific Contributes Ten Thousand Dollars as Part of Trade for Strip of Land.

Because Supt. Mulholland is trying to get everything in the city water department "straight" a tunnel is being driven through Fremont hill in Elysian park just to line out two crooked water mains.

The bore will be 1714 feet long and will accommodate the mains carrying water to the thirsty city from Buena Vista reservoir, and the high gravity reservoir. Work is now in progress and it is hoped to have the bore completed in short order.

The work is through sandstone, except for occasional narrow ledges of blue granite which have been timbered and will be faced with concrete arches later.

The bore is 8½ feet wide and 7½ feet high and will cost $10,000 of Southern Pacific money.

This is literally true as its cost is to be met by $10,000 paid by the railroad company to the city because of a change made necessary in the water pipes. The Southern Pacific wanted sixty feet of land off the east end of Elysian park, where it meets the present Buena Vista street bridge, and to get it gave the city a twenty-foot strip on the east side of Buena Vista street, half a mile long, and $10,000 cash to boot.

The two big water mains passed around the edge of the hill and to make the cut that is to give the Southern Pacific additional trackage, it was necessary to remove them. As they could not go over the hill Mulholland proceeded to bore a hole for them. And that work is now interesting street car travellers who see daily the laborers at the south end of the tunnel.

In this bore the forty-inch main from the Buena Vista reservoir and the thirty-inch main from the "high gravity" will pass and both are adequate for the needs of the city for the next ten or fifteen years.

The improvement has nothing to do with the Owens river work and would have been necessary if that great project had never been undertaken.

Another improvement the water department is rushing is the placing of fifty two-way hydrants in the down town districts for better fire protection. They are being placed at points designated by Fire Chief Lips and their cost—$7500—will be borne by the city treasury and not by the water income. They will all be in service in thirty days.

AN INTERESTING PARTY.

An interesting Halloween party was given by Miss Elsya Hutchings, No. 1415 Court street, in compliment to her house guest, Miss Mary Fobher of San Pedro. Novelties were used in decorating, and games and music were the entertaining features. Two dozen guests were invited.

MYSTERIOUS.

FIREARMS FOR A REVOLUTION?

Winchesters Sent Secretly from Here South.

Probably to a Point Near the Mexican Border.

Federal Officials Making an Investigation.

A mysterious purchase of sixty Winchester rifles and 30,000 rounds of ammunition from a Brawley hardware merchant has stirred the Federal authorities to make a searching investigation. At the time the arms were bought, it was supposed they were to be used by settlers in the new district east of the Imperial Valley, and the name of John Scott was given by the man who transacted the business.

Since then it has been learned that John Scott, who is interested in the newly-established town of San Felipe, did not make the purchase. C. Hauck, the dealer, was able to give a fairly good description of the customer, which does not tally with that of any resident of that section.

Hauck, of course, did not have the rifles on hand, but sent for them upon the representation that they were to be given to cowboys and settlers in a country where firearms are carried as a matter of course.

When it was discovered that the arms were secretly shipped to a point near the Mexican border, and there lost sight of, considerable apprehension was felt by many of the citizens of the Imperial Valley towns.

At first it was rumored that an agent of the Industrial Workers of the World purchased the arms. This organization represents the most fanatic labor unionites in the West. Their method of securing higher wages and additional privileges from the mine owners, has always been one of force. The members own repeating rifles, and gun-play has always been a concomitant of industrial strife engendered by these anarchistic laborites.

FOR REVOLUTIONISTS?

But, acording to apparently reliable information, furnished the local Federal authorities, yesterday, the arms went to the Mexican border, near Calexico, and there were delivered to a band of revolutionists.

While this government does not anticipate any trouble on this side of the line, the State Department has repeatedly warned the "line riders" to prevent the smuggling of arms and ammunition into Mexico. A few years ago when the abortive attempt to march an armed force into Mexico from Douglas, Ariz., was nipped in the bud, quantities of rifles, cartridges and dynamite were confiscated.

The Mexican government does not fear any revolution, but, from time to time, there are bandit uprisings in which innocent settlers are murdered and property is destroyed. As it is practically impossible for the bush-whackers at the border to obtain guns in their own country, they depend upon friends in the United States to provide the instruments of warfare.

The State Department has given a standing order, directed to all government agents, to be on the lookout for such shipments. While the Department realises that President Diaz is well able to cope with any uprising in the republic, it wishes to show the friendliness of this government by preventing the smuggling of weapons across the border.

Formerly members of the revolutionary junta shipped arms from St. Louis and Chicago to Douglas and Prescott, Ariz., but the watchfulness of the special agents has rendered this course almost certain of detection at the present time.

AGENT'S STATEMENT.

A special government agent who passed through this city, yesterday, on his way to Calexico, was asked about the reported smuggling of arms across the line. He declined to discuss the matter at length, but admitted that some uneasiness was felt because of the apparent ease with which such shipments could be made.

"It is evident that secret shipments of arms are not made in good faith," said he. "If a ranch owner desired to arm his men, for fear of possible raids by the so-called Mexican 'patriots,' there would be no need of concealment. As far as I know, there is no disturbance along the border, but it may be the arms were carried to the line and there transferred to some waiting band of marauders.

"It is the duty of this government to prevent such shipments. The arms can be confiscated whenever found, on the ground they were being smuggled over the line. I am positive that the rifles did not pass through the custom-house at Calexico."

The agent declined to state whether he had been detailed to make an investigation.

Some of the Federal officials are wondering if some of the so-called "defense funds," raised by socialists and unionites, are destined to be used in the purchase of munitions of war. From the standpoint of Magon, Villareal, Rivera, and the lesser "red light," De Lara, the "patriots" of Mexico are justified in slaying helpless men and women who favor organized government.

WANT CITY TRIMMINGS.

"Shoestring" District Dwellers Organize Association to Boost for All Sorts of Improvements.

Residents of Sunnyside, in the "Shoestring" district, believe that they should have the same comforts and protection as other parts of the city, and they intend to keep these facts before the officials. The Sunnyside Improvement Association has been organized to do this.

One of the first things to be taken up and put before the City Council is the need of better fire protection. The placing of more electric lights and other minor improvements will be sought.

At the initial meeting thirty-five residents became members. F. J. Gardner is president; J. H. Harrison, vice-president; F. C. Epperson, secretary; S. E. Elliott, assistant secretary; C. H. Large, treasurer.

WHISKY JUG AT DEATHBED.

With only a whisky jug for a companion, Timothy Looney, an old man, died in a dingy shack near the Simons brick yards, Friday night. His cold body was found yesterday. The Coroner is of the opinion that death was caused by either alcoholism or heart disease. The body was taken to Pierce Bros.' morgue, where an autopsy will be performed.

SPEED WAR.

NEW EAST AND WEST GATEWAY.

St. Louis Is Recognized by Eastern Roads.

Now for Western Lines to Furnish the Service.

Faster Trains Between Here and New York.

If the signs are read aright, St. Louis will shortly become an important gateway between Los Angeles and the East.

Neglected for many years, while thousands of tourists poured, first through Kansas City and later through Chicago, to the Pacific States, St. Louis is commencing to "howl" lustily for better service East and West; for recognition of its commercial importance and its geographical location as one of the principal Missouri river gateways. A great commerce and traffic is growing up in the South west, for which St. Louis is the natural distributing center.

Los Angeles is one of the sections that can be served through this center to advantage. The big trunk lines leading out of St. Louis are largely to blame for the neglect of that city in this respect. Apparently their interests has been greater in Chicago, and they have centered their advertising and boosting on making that city the most important gateway.

There has been seemingly little attention paid to the growing importance of St. Louis, and its just demands for commercial recognition, and, even those lines with heavy interests there, have not sought business to any extent west of Denver. Some scattering effort is made, it is true, but practically nothing has been accomplished.

All the limited trains from the Coast go East via Kansas City or Chicago—principally Chicago—and vice versa. Heretofore St. Louis has enjoyed no fast service either way.

Within the last few months, this has been changed. The demand for recognition and for better service has been heeded by at least two of the great Eastern lines, and indications are that others will do the same.

The Pennsylvania, on November 7, will put on a "limited train" between St. Louis and New York similar to its fast New York-Chicago trains that will operate upon a schedule of twenty-four hours, the excess fare being $4.

SPEED WAR BEGINS.

The New York Central, following the Pennsylvania, announces for the same date, a "New York Central limited" running on the same time and with the same excess fare. This, say Eastern railroad men, is the beginning of a speed war for control of the St. Louis-New York business that will be record-breaking. For the first time in years St. Louis can offer travelers the same class of transportation East as Chicago.

The Pennsylvania route takes in Harrisburg, Philadelphia, Columbus and Richmond, embracing 1054 miles; the New York Central runs by way of Albany, Buffalo, Cleveland and Indianapolis, a distance of approximately 1176 miles. To maintain the time of its scheduled run the New York Central trains must travel at the rate of forty-nine miles an hour. The Pennsylvania has a leeway of five miles an hour, the running time being forty-four miles an hour. It can thus cut the time of the Central a few hours, if desired, and it is asserted this is likely.

The New Central train will be as fine as any train between Chicago and New York, as the present intention is to give St. Louis all that it is entitled to. It will be composed of buffet, library and compartment-observation cars, with regular sleepers, the train being electric lighted throughout.

UP TO WESTERN ROADS.

The activity of the Eastern lines has caused Western roads to "sit up and take notice," and one of the immediate results is likely to be the establishment of through-sleeper service between Los Angeles and St. Louis by the Rock Island. When the Golden State Limited is put on its winter run, about November 15, it is probable "that through Los Angeles-St. Louis sleepers will be added and St. Louis will then be in a position to bid for a part of the business now passing through Chicago.

The Salt Lake operates a though St. Louis sleeper on the Limited, and may possibly put one on the new Los Angeles-Salt Lake Limited, which will operate between this city and Salt Lake. The Burlington and other lines now operate tourist sleepers, but the indications are that, before many months, the Southern Pacific, Santa Fé and Salt Lake will all carry through sleepers to St. Louis. The demand is too strong to be longer ignored, and it is expected that, following the example of the eastern lines, much quicker and better service will be arranged for the Mound City.

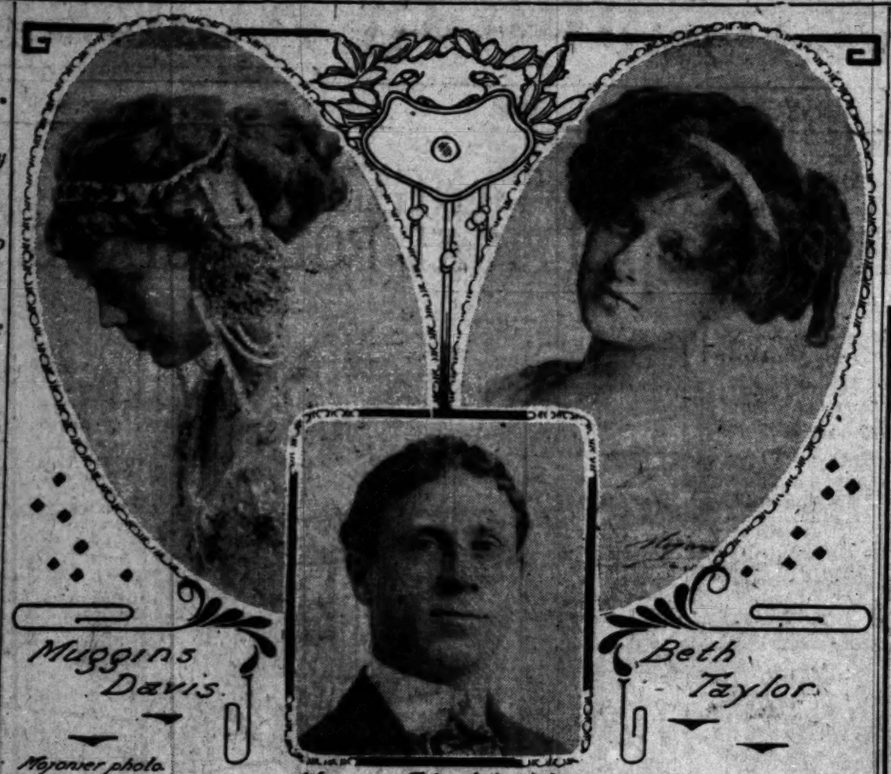
The distance between Los Angeles and New York, via St. Louis, is less by sixty miles than by Chicago, it being 3113 miles, as opposed to 3173 for the last-named route. On regular fare trains, the time consumed between New York and Los Angeles is ninety-eight hours; by way of Chicago it is 103½ hours. The fast trains' service cuts this time to ninety-two hours, via Chicago, and therein lay the disadvantage to St. Louis, which has been objected to, and which eastern roads are now remedying. Going to New York by way of St. Louis, you enter the Union Depot at St. Louis, while, by way of Chicago, several stations are used, involving transfers.

SANTA FE CUT-OFF HELPS.

The completion of the Santa Fé's Belen cut-off makes possible the routing of freight via St. Louis, over better grades than formerly, and saves a great amount of time. It is only a question of time when a large number of passenger trains and practically all west-bound freight will be routed over this cut-off.

St. Louis will then be more than ever a great distributing point for the Coast and other sections of the Southwest. It is true the people, to a large extent, fix the standing of the different gateways, but the railroads play an important part in this matter, and it appears that that city is to receive at last the attention from the transportation companies it deserves.

The lines running West through St. Louis to the Colorado River feel they are entitled to more western business than they are getting, and will make a strong fight to regulate this so they will get a fair proportion, and it necessarily follows that, when schedules are rearranged and service improved, the question of fast trains between Los Angeles and St. Louis to operate in conjunction with those being established out of that city to New York, will get attention from the transcontinental lines, just as the Rock Island is already giving it attention.



"T.M.A." Stars.

Miss Muggins Davies, Miss Beth Taylor and Henry Stock bridge, local players who will appear in the benefit of the Theatrical Mechanics' Fraternity on Friday afternoon.

SHOW FOR MECHANICS OF THE LOCAL THEATERS.

An attractive list of acts has been secured by the Programme Committee of the benefit to be given by the Theatrical Mechanical Association at the Auditorium Friday afternoon.

This, the fifth annual affair of the association, promises to eclipse all former efforts. The sale of seats is progressing in a manner that is gratifying. Every theater in the city will be well represented on the programme.

Harry Girard, Agnes Caine Brown and Roland Paul will sing the trio from "Faust." Charles Ruggles, assisted by Beth Taylor and Margo Duffet, will be seen in a new sketch, "Billy's Job." The Shuberts will offer the third act of Olive Porter's play, "The Ringmaster;" Henry Stockbridge and Fay Bainter will give a song and dance specialty, and the rest of the bill will include an act from "Brown of Harvard" by the Burbank company; Walter Sheck and the Olympic Six; Walter DeLeon and Muggins Davies, with the entire Hartman chorus; Ferris Hartman, in a ten-minute monologue; the Big City Quartette from the Orpheum; a duet by Josephine Isleb and Oscar Walch of the Hartman company; the head-line act from the Los Angeles Theater; Bessie Buskirk, protegé and pupil of the late Mme Modjeska; Goldie Snyder, in a series of poses; the Belasco Theater company in the third act of "The Regeneration;" Blossom Seeley and the Fisher chorus, and the comedian and chorus of the "Fifty Miles from Boston" company at the Majestic Theater.

Seats already purchased may be exchanged at any time at the Auditorium box office, where the regular coupon tickets will go on sale tomorrow morning.

MISSION DAYS AND AIR MACHINES TOGETHER.



The fall debut of the bank clerks behind the footlights has become such a regular event that their entertainment is now christened merely "The Bankers' Show," and enough's said.

Funds for their fraternity have usually been raised by a minstrel show, but this year they make a signal departure, presenting a complete, locally written light opera.

"When the Gringo Came," is the title of this work, and it is from the pen of Charles Saxby, with music by P. H. Kaufman. There are as well interpolated numbers by Manuel Lowenstein, who is the best and most prolific of our musical amateurs in the financial world.

The new piece will be given on Thursday, Friday and Saturday nights, at the Mason Operahouse, with Harry Girard running the stage, and E. C. Kahnmermeyer as musical director.

The story of the opera concerns the discovery and later the rediscovery of San Diego, first by the Spanish—and later by down-to-date Angelefios. It abounds in comedy, and the juxtaposition of mission days with the era of the flying machine affords a lot of fun.

The company numbers more than fifty people. Mr. Girard has done excellent work, and the effort is expected to be of professional caliber.

Players of principal parts include Charles Thompson, William Ream, Jr., T. J. Flinn, H. C. Packer, R. C. McComas, Ray Church, A. S. McKinnon, C. F. Seidel, Ed. Punch; Olive Moser, Kay Padrick, Ione Gale, James Parker, Helen Bosbyshell, Lillian Ossing, Georgia Morton, Edna Spaulding, T. H. McCormick and Maud Lawton.

In the chorus are Misses Florence Bartlett, Candee, Leland, McPherson, Nell, Reusselot, Warne, Wagner and others.

Special scenery has been painted for the production, and there is a large equipment of new costuming.

In the Bankers' Show.

The two principals—Charles Thompson as an Indian chief, and Miss Edna Spaulding as Lolita, a Spanish dancer.

POOL HALL MAN ARRESTED.

William D. Stephens, one of the proprietors of a South Broadway pool hall, was arrested yesterday afternoon on a charge of having allowed minors to enter his place of business, in violation of a city ordinance. He was released under $100 bail for appearance in the Police Court tomorrow morning. The defendant is not the former Mayor, although they have the same initials.

FALL BRINGS DEATH.

Gangrene Follows Injury and Woman Victim Expires at Hospital as a Result.

Mrs. J. W. Atherton died at the Hospital of the Good Samaritan yesterday, as a result of blood poisoning, started by a compound fracture of her left ankle.

She was assisting in putting up some lattice work at her home at No. 134 West Sixty-third street, Tuesday, when the ladder on which she was standing gave way.

The injured woman was conveyed to the hospital, as it was seen that her injury was serious. Gangrene followed, and an operation failed to check the poison from getting into the blood.

The funeral services will be held at the chapel of Bresee Bros. tomorrow afternoon. She leaves a widower and five children, ranging from 2 months to 15 years old.

FOUND DEAD IN ROOM.

The lifeless body of Mrs. Luke Wallace, 60 years old, was found beside her bed in her room at No. 901 South Flower street, yesterday morning. It is believed she was stricken with heart disease as she arose. The body was taken to Pierce Bros.' morgue. An autopsy will be held.

HAVE you taken the mountain drive at Santa Barbara? Southern Pacific. five trains every day. Ticket office, 600 South Spring street, corner Sixth.

NO TRACE OF BOY.

Kidnaped Child, Police Believe, Was Stolen for Mother, Who Left Husband Years Ago.

The police failed to find any trace yesterday of Frank Farrelly, the 7-year-old boy, who was kidnaped by two women from the Ann-street school, Thursday morning.

They are inclined to believe the kidnapers stole the boy at the request of his mother, who has been separated from her husband for several years.

The San Bernardino authorities have been requested to search for Mrs. Farrelly.

SEE the Giant Redwood Trees, Santa Cruz, On Monterey Bay. Southern Pacific Coast Line. Ticket office, 600 South Spring street.



An Angelus Examination Can be Fully Relied Upon —and its always

Free!

Angelus dentistry is strictly highest class—in every particular—from the examination to the finished piece of work. Every examination is made with special care, and we tell you fairly and honestly just what is required to place your teeth in satisfactory condition; if only a trifling service is needed, we say so, and it is a positive principle with us never to add to the cost of work a single dollar that is not absolutely necessary. We make a special point of fair treatment, and that is one of the reasons for our splendid success and immense patronage. You will like our service in every essential. If you need dental work of any kind, it will pay to see us at once.

Painless Methods Very Best Work

We do all dental work according to the improved Angelus System—the most perfect system of painless dentistry of all. Specialists for each class of work insure superior results. We are fully prepared to perform any and all dental operations—and difficult work is a specialty with us.

Popular Prices Easiest Terms

With our two offices and extensive business, combined with every facility and appliance which enables us to do best work at least expense, we are able to cut the usual dental charges just about in half. And we fully guarantee every service—absolutely—completely.

Painless Fillings, $1. Painless Extractions, free (with other work.) First class set of teeth, high grade crown or porcelain work, or superior bridge work, $5.00.

Angelus DENTAL COMPANY

The Careful Dentists

Two Offices
357 South Spring
N. W. Corner of Fourth
703 1-2 So. Broadway
S. W. Cor. of Seventh
Week Days, 8 to 8—Sundays 8 to 1

Buy 'Xmas Gifts Now

You Can Save 50 Per Cent.

Just Make a Small Deposit Now and We Will Hold Your Selections Till 'Xmas, If You Wish

Here is the most remarkable opportunity for Christmas gift buyers ever known in California—an opportunity to pick what you please—from a $200,000 wholesale jewelry stock—at

Less Than Wholesale Prices

The stock includes solid gold and gold filled jewelry, distinctive silverware, cut glass, clocks, in fact, everything you would expect to find in a first class wholesale stock.

It will pay you to come in and make your selections early while stocks are complete, pay a small deposit and we will hold the goods until you want them. You can buy solid gold jewelry for what you would ordinarily pay for the gold filled.

Gold Filled Watches

Pay a deposit and let us hold the watch you select until you want it. Come now while there are hundreds of watches to select from.

LADIES' 20 yr. gold filled hunting style 0 size watch. Elgin or Waltham movement. Regular $14.00 now $11.35

MEN'S 12 or 16 size gold filled open face watch, warranted 20 years. Elgin or Waltham movement. Regular $12.00, now $9.00

LADIES' 6 size hunting style watch. 20 year gold filled case; Elgin or Waltham movement. Regular $14.00, now $10.00

MEN'S Elgin or Waltham in 20 year gold filled hunting case; 12 or 16 size. Regular $14.00, now $11.85

Diamond Rings for 'Xmas

This sale enables you to buy $2.00 worth of Christmas gifts for $1.00. Think of being able to buy beautiful diamond rings for half their real worth. You can pay a small deposit and we will hold any ring you may select until Christmas for you.

$15.00 DIAMOND RINGS $7.50
$20.00 DIAMOND RINGS $10.35
$25.00 DIAMOND RINGS $13.00
$30.00 DIAMOND RINGS $16.00

Solid Gold Brooches

Now is the time to select your solid gold brooch for that Christmas gift, while assortments are complete. Pay a small deposit and we'll hold the brooch.

$ 3.50 Solid Gold Brooches $2.00
$ 5.00 Solid Gold Brooches $2.50
$10.00 Solid Gold Brooches $5.00
$20.00 Diamond Brooches $11.00
$25.00 Diamond Brooches $14.00

Gold Filled Jewelry

Our stock of high-grade Gold Filled jewelry is complete in every pattern and style. Where other jewelers have a hundred styles from which to choose—we have a thousand, and where other jewelers' prices must include both jobbers and their own profits, we can sell the same goods at bare manufacturer's prices because we cleaned out a $200,000 wholesale jewelry stock at an unprecedented snap. You can save 50 per cent. by buying here.

Solid Gold Novelties

Scores of appropriate Christmas gifts of solid gold bought at manufacturers' prices. Solid gold match safes, cigar cutters, knives, cigarette cases—plain satin and diamond set. They make splendid gifts for gentlemen. And now you can buy any of these novelties at practically half regular prices. All you need to do is make a deposit now, and pay the balance when you want the goods.

Solid Gold CuffButt'ns

You have a wholesale stock to select from.

$4.50 Solid Gold Cuff Buttons $2.25
$6.00 Solid Gold Cuff Buttons $3.00
$7.00 Solid Gold Cuff Buttons $3.50
$15.00 Diamond Set Cuff Buttons $8.00
$18.00 Diamond Set Cuff Buttons $9.00

Geneva Watch and Optical Co.

305 So. Broadway

Solid Gold Stick Pins

Distinctive, artistic designs made by the most reliable manufacturers of this country.

$2.00 Solid Gold Stick Pins $1.00
$2.50 Solid Gold Stick Pins $1.25
$3.00 Solid Gold Stick Pins $1.50
$4.00 Solid Gold Stick Pins $2.00
$5.00 Solid Gold Stick Pins $2.50

Character and Reputation

CHARACTER is inborn—it is what a man builds with. REPUTATION is the measurement of that character taken by ones fellowmen.

Schloss Baltimore Clothing has won a most enviable reputation. Won through undeniable sterling traits of character that are inbred. The handicraft of Master Tailors marks the wearer with that unmistakable stamp of

Gentleman.



For over a third of a Century Schloss Character has been building behind this label. You will find it at

the Best Clothiers Everywhere.

Right in your own city in styles just as smart and in patterns as exclusive as though you selected them on 5th Avenue, New York. Whether you are a College fellow or a business man of mature years you'll find *your* Suit. $15 ...

Baltimore **Schloss Bros. & Co.** New ...

SUNDAY, OCTOBER 31, 1909.

To...

Of especial interest to ... buying enables us to ...
17x35-inch HEMMED ...
Each 12½c; sale ...
18x36-inch HEMMED ...
Each 12½c; sale ...
20x40-inch HEMMED ...
Each 12½c; sale ...
18x36-inch HEMMED ...
Each 15c; sale ...
20x40-inch HEMMED ...
Each 22½c; sale ...
19x39-inch HEMMED ...
Each 20c; sale ...
24x40-inch HEMSTITC...
Each 25c; sale ...
20x40-inch HEMSTITC...
Each 26c; sale ...
23x45-inch SCALLOPE...
Each 35c; sale ...

Extra special, 100 ... Towels—All linen huc... Ready hemmed. Safe... 15c, per dozen .....

N...

Our superb assortme... so extensive that th... satisfied. Particular ... line of

MOIRE VELOURS.

Per yard.... $1.50 ... $1...

They are very desirable f... tumes or trimmings, an... shown in Champagne, H... Paon, Edison, Forest green... black and gunmetal; wid... inches.

Art...

This section of the store ... ment of beautiful article...

Serviceable presents ... they combine beauty and ... tion Monday to the follo...

LIST OF SP...

Battenberg Pieces

In doylies, centers and scarfs... round or square shapes, dra... work and embroidered linen c... ters.

Size 6x6, round or square, each ..... 1...
Size 12x12, round or square, each ..... 25...
Size 18x18, round or square, each ..... 35...
Size 24x24, round or square, each ..... 75...
Size 30x30, round or square, each ..... $1.2...

Good value at $2.00 each.

Ready Made Pillows

covered with Cheney Bros. sati... tops, in floral or conventional de... signs. In a large range of beautif... colors. Good value at $2.00 Monday at $1.25

Hdkfs.

Good Values at 35c

Monday at 25c

consisting of:

Women's sheer Irish linen handkerchiefs with hand embroidered designs in corner and hand hemstitched. This offer also includes a lot in either Irish linen or shamrock lawn with Amriswyl embroidered corners in floral designs. Each 25c

For Men

We offer pure linen hdkfs, with shire hemstitch, and half-inch initial in script or block letter; also three-quarter-inch letter in open hemstitch, in two styles at, each 25c

WHAT'S DOING IN SAN FRANCISCO.

SPECIAL CORRESPONDENCE OF THE TIMES.

SAN FRANCISCO, Oct. 29.—Portola's gay notes had barely gone before the strident tones of the politician were heard in the land. Above all others came the stentorian voice of P. H. McCarthy, candidate for Mayor. He raised an awful row because some one had put his banners on a Jap laundry. But the smell he made was not near as pronounced as that experienced by an undertaker who, as candidate for Supervisor, found one of his placards conspicuously exhibited on a garbage wagon.

At midnight of the last day of the Portola celebration, Don Gaspar de Portola went up in a balloon and we have not seen him since. Queen Vera Bowever, stayed right here on

December Styles in Pictorial Review Patterns on Sale Monday.

VILLE DE PARIS

317-325 SO. BROADWAY — 312-322 SO. HILL ST.

AFUSENOT CO

Dress Skirts Made Free

Ask for particulars in dress goods department.

Towel Sale

Of especial interest to hotels and apartment houses. Early and advantageous buying enables us to offer Monday, TOWELS by the dozen AT MILL PRICES.

17x35-inch HEMMED HUCK TOWELS—
Each 12½c; sale price.....per dozen.. $1.35

18x36-inch HEMMED HUCK TOWELS—
Each 12½c; sale price.....per dozen.. $1.35

20x40-inch HEMMED HUCK TOWELS—
Each 12½c; sale price.....per dozen.. $1.35

18x36-inch HEMMED WASHED HUCK—
Each 15c; sale price.....per dozen.. $1.65

20x40-inch HEMMED WASHED HUCK—
Each 22½c; sale price.....per dozen.. $2.10

19x38-inch HEMMED WASHED HUCK—
Each 20c; sale price.....per dozen.. $2.00

24x40-inch HEMSTITCHED HUCK TOWELS—
Each 25c; sale price.....per dozen.. $2.50

20x40-inch HEMSTITCHED HUCK TOWELS—
Each 25c; sale price.....per dozen.. $2.50

23x45-inch SCALLOPED EDGE HUCK—
Each 35c; sale price.....per dozen.. $4.00

Extra special, 100 dozen Guest Towels—All linen huck. Size 14x21. Ready hemmed. Sale price, each 15c, per dozen $1.75

Extra special, 100 dozen Knife Towels—Twilled all-linen, red borders. Size 20x22. Sale price, each 15c, dozen $1.75

Ladies' Tailoring Department

We have recently opened a tailoring department for the making of high class suits for women. The work already executed has an atmosphere of tailored excellence. Your investigation is solicited. This department is under the personal supervision of an experienced man tailor.

Senorita "Silk Spun" Fabrics

Something Entirely New

We are now showing a line of these beautiful new goods in

Scarfs, Mufflers and Nets

By the Yard

These articles are made from a new and wonderful silk fiber. It makes the finest fabric ever produced, and is infinitely softer than the purest silk, and can be made as fine, soft and filmy as the wing of a butterfly. It has an exquisite lustre, and can be washed perfectly.

Ask to See These Interesting and Beautiful Articles Monday

Mufflers $2.50 — Scarfs $3.75

The color range includes: White, heliotrope, ecru, porn, champagne, cardinal, wine, silver gray, black, light and navy blue, green, brown.

The net is 36 inches wide, $2.00 per yard, and is adapted for making waists.

Veiling Department, Aisle 2.

New Silks

Our superb assortment of new Fall Silks and Velvets is so extensive that the most fastidious taste can be easily satisfied. Particular attention is called Monday to our line of

MOIRE VELOURS, Per yard... $1.50 & $1.75

They are very desirable for costumes or trimmings, and are shown in Champagne, Havana, Puon, Edison, Forest green, seal, black and gunmetal; width 36 inches.

36-in. SATINS for LININGS, Yd..... $1.50

They are all silk, and especially suitable for cape and jacket lining, because they adapt themselves readily to the figure. In all desirable colors.

SUPERIOR VALUES IN

TAILORED SUITS



Sketch of one of the new dresses at $17.50.

at $15 and $17.50

New Showing of One-Piece Wool Dresses

$9, $15 and $17.50

Late arrivals in one-piece woolen dresses enable us to show Monday exceptionally good values at the above prices.

The styles include medieval effects—with modifications adapting themselves to the present day styles. Some of the models are elaborately braided or tucked, while others are shown in the plainer tailored styles. They are fashioned in cloth, serge and Prunella in a line of desirable colorings. Such splendid values will surely make quick selling.

Tailored Suits

Monday's Values at $15 and $17.50

ARE UNUSUAL. These suits are well tailored and made of homespun diagonal and other woolen fabrics. Many are shown in the fashionable gray tones. Women who desire to be correctly dressed at a small price will be especially interested in these suits.

Lace Curtains at Special Prices

If you wish to save on the next pair of Lace Curtains you buy, you should attend this sale Monday. It offers an opportunity to brighten up the home at little cost.

50 pair WHITE MUSLIN CURTAINS—With lace edge and insertion. Length, 2½ yards. Monday Sale Price, pair..... $1.75

100 pairs WHITE CABLE NET CURTAINS—$3.50 values. 50 inches wide; 3½ yards long, at, pair.... $2.50

75 pair ARABIAN NOVELTY CURTAINS—$5.00 values. In braided designs. 2½ yards long. Sale Price, pair..... $3.50

50 pair ARABIAN CLUNY LACE CURTAINS. 2½ yards long. Sale price Monday, pair..... $4.00

Art Dept.

This section of the store presents a large and varied assortment of beautiful articles suitable for Christmas gifts.

Serviceable presents are always doubly welcome, for they combine beauty and utility. We call particular attention Monday to the following

LIST OF SPLENDID VALUES

Battenberg Pieces

In doylies, centers and scarfs, in round or square shapes, drawnwork and embroidered linen centers.

Size 6x6, round or square, each 10c
Size 12x12, round or square, each 25c
Size 18x18, round or square, each 35c
Size 24x24, round or square, each 75c
Size 36x36, round or square, each $1.25
Good value at $2.00 each.

Ready Made Pillows

covered with Cheney Bros. satin tops, in floral or conventional designs, in a large range of beautiful colors. Good value at $2.00 Monday at $1.25

Embroidered Scrim in Center-pieces and Scarfs

Beautiful designs and colorings in the Bulgarian effects.

Sizes 18x54 or 28 x28. Good value at $2.00. Monday at, each, $1.25

Laundry Bags

Monday we offer the choice of a fine assortment of large size bags, made of cretonne, art ticking or stamped linen color bags at, each..... 50c

OUTING FLANNEL GARMENTS

The completeness of our stock and the advent of cooler weather is the best reason why you should select your flannel garments now and here. We are showing:

WOMEN'S OUTING FLANNEL GOWNS FROM..... $1.00 UP

Our gowns are well made, of good, warm flannel, cut full with either yoke and collar, or surplice style. In white or dainty colored effects.

WOMEN'S GOWNS FROM..... $1.65 UP

These are shown in a wide range of styles and patterns in novelty domet flannel. Finished with buttonhole scalloped edge and novelty braid.

FLANNELETTE KIMONOS AND SACQUES.

Our extensive and varied assortment will please the most fastidious taste. Prices range from $1.00 to $4.50.

Especial attention is called to our splendid line of LONG KIMONOS at.. $2.25
Made of warm flannelettes in attractive designs, light or dark colorings.

In bathrobe style, with belt and long sleeves or Empire style with short kimono sleeve. Some are trimmed with bands of satin.

WOMEN'S OUTING FLANNEL PAJAMAS, $1.00 TO $3.00.

Dress Goods

The season's most pleasing styles, in all-wool and silk and wool fabrics, are strongly featured in our extensive line of dress goods. Especial attention is called Monday to our new assortment of ?

Silk and Wool Poplins and Soleil Raye

in chiffon weight. These goods are exceedingly desirable for dressy toilettes for street, afternoon and evening wear. They are shown in 25 different colorings, which embrace all the new Fall tones.

Silk and Wool Poplins, chiffon weight. 42 in. wide, at, yard... $1.50

Silk and Wool Soliel Raye, 42-inch. Chiffon weight, at, yard... $2.00

We are also showing a fine assortment of all-wool fabrics in Satin Cashmere, Satin Prunella and Satin Berber in a very extensive variety of desirable colorings, from $1.00 TO $1.50 YARD
These styles and qualities represent the "Ville's" exclusive importation.

Hdkfs.

Good Values at 35c

Monday at 25c

consisting of:

Women's sheer Irish linen handkerchiefs with hand embroidered designs in corner and hand hemstitched. This offer also includes a lot in either Irish linen or shamrock lawn with Amriswyl embroidered corners in floral designs. Each 25c

For Men

We offer pure linen hdkfs., with shire hemstitch, and half-inch initial in scrip or block letter; also three-quarter-inch letter in open hemstitch, in two styles at, each 25c

Ribbons

For Monday only we offer our regular 65c Satin Lumino 6-inch Ribbon

At Yard

35c

This ribbon is soft and pliable and well adapted for garnitures and dress accessories, as well as hat trimmings. Shown in a large range of desirable and novelty shades.

Just Received—Christmas Ribbons and Baby Ribbons.

In large quantity. Prices range up from bolt 15c

BARGAIN BASEMENT

Monday's values will demonstrate again the superiority of our Basement Section as the best place to buy dependable merchandise under price.

Great Values in Women's and Children's Wool Sweaters

We offer Monday, $1.00 and $1.25 values CHILDREN'S KNIT SWEATER COATS, in white and colors. Sale price, each 75c

WOMEN'S Short and Medium Length SWEATER COATS, in white and colors.

Values to $3.50. Sale Price..... $1.95
Values to $5.00. Sale Price..... $2.75
Values to $7.50. Sale Price..... $3.75

Plain and Fancy Silks at Saving Prices

$1.00 novelties, plaids, etc., at yard 69c

SEDO SILK SUITINGS. Rich, lustrous bengaline weave. In all colors, at yard 48c

TAFFETA SILKS. $1.25 black taffeta, heavy and serviceable, at yard 95c

19-in. colored TAFFETA. All colors, at yard 59c

19-inch all silk Mousselines; desirable shades, at yard 59c

36-inch Lining Satins, at yard 75c
an exceptionally good value, equal to many sold at $1.00. In all desirable shades.

Flannels

Our new Fall stock is very complete and offers the best designs and colorings in:

French Flannels
Viyella Flannels
Wool Waistings

We also call especial attention to our beautiful line of French Challies in Persian and staple effects at, yard.. 60c

Monday we offer a line of Arnold's Superfine Flannelettes

usually sold at 18c, at, yard..... 15c

12½c Amoskeag Outing Flannels, Monday, yd 10c

Millinery

A strong feature in our millinery department Monday will be the offering of special values in

Trimmed Hats

$10

They are shown in Fashion's latest models, including a lot of turbans adapted for middle aged women.

New Shapes in Untrimmed Beaver Hats daily arriving. We offer them at popular prices.

WHAT'S DOING IN SAN FRANCISCO.

SPECIAL CORRESPONDENCE OF THE TIMES.

SAN FRANCISCO, Oct. 29.—Portola's fame had barely gone before the great tones of the politician were heard in the land. Above all others rose the stentorian voice of P. H. McCarthy, candidate for Mayor. He made an awful row because some one had put his banners on a Jap laundry. He said he made was not near as pronounced as that experienced by the undertaker who, as candidate for coroner, found one of his placards ignominiously exhibited on a garbage wagon.

At midnight of the last day of the Portola celebration, Don Gaspar de Portola went up in a balloon and we have not seen him since. Queen Vera Dowveer, stayed right here on deck, as it were, for all the warships gave her receptions. Capt. Fitzherbert of the British ship Bedford, in her honor, dropped into poetry with Mayor Taylor standing at his side to coach him on rhythmical swings. Incidentally the skipper congratulated us all on the success of the festival and said that he would come again if his government said so.

No wonder Clarence Mackay is the head of the Postal Telegraph Company. On his flying visit here he showed that he knew worthy men when he saw them. After stating that his visit was in the nature of a business trip to inspect the lines from here to Salt Lake he said: "I have not been in San Francisco in twenty months. Its growth is amazing. You are the grittiest people on the face of the earth."

French duelists in this city get better results than the men of honor in Paris. Over there Dramatist Bernstein, after being fired at by Critic Chevassu, forgot to fire back and forthwith made the incident the plot of another play. Here Jean Picard fought a duel with Gaston Tompin and it was not a case of after you Alphonse for Gaston filled a morgue slab while Jean fills a cell.

Prof. Julius Nelson, New Jersey State biologist, says that people in a short time will be able to go into the air whenever they like by taking their wings out of their pockets and adjusting them unaided. Ever since the Portola affair we have been treading on air without the aid of wings, because the fiesta cost 10 cents a person, with 1,200,000 people in attendance, and only $120,000 collected.

In its aggregate wisdom and wealth of legal lore, the Grievance Committee of the Bar Association has dismissed the charges against Lawyer Troy, who married the widow of Senator White. A Mrs. Downey accused the attorney of being lax in a suit wherein she was the plaintiff; but as she had no other charge to make the matter was dropped without the necessity of Troy proving that a lawyer is sole judge of what constitutes laxity.

We beat Oakland once in aero contest, and Oakland beat us once. Sunday the tie will be flown off. Miss Margaret Miller of Fruitvale is to be one of the contestants, and if she wins her father will give her the largest gas bag ever made, with a capacity of 120,000 cubic feet. The young lady prefers this as less expensive than a visit to a millinery establishment.

MASONIC LODGE ANNIVERSARY.

The first anniversary of University Masonic Lodge will be celebrated on Monday evening, with a musical and literary entertainment, given by local talent. The programme includes guitar, mandolin, piano, whistling and vocal numbers, and several readings.

(Authorized Political Announcement.)

Vote for H. J. Woollacott, candidate for Councilman at large.—[Adv.

DR. ERNEST CRAUTCHER, offices, 410 Exchange Bldg., corner Third and Hill sts.

"GOO-GOOS" TANGLE.

(Continued From First Page.)

chin whiskers and his hair. Dr. Cook was back at the pole.

"Kindly ask this politician to retire," said the chairman with chaste icy accents.

WRONG PEW.

"What's the matter?" asked Uncle, thunderstruck.

"The Municipal League," said the chairman, cuttingly, "does not permit political demonstrations."

"I thought this was the Good Government Organization."

"You are mistaken." (Temperature drops forty degrees.)

Uncle Aleck (perfectly bewildered.) "Well, by jinks, you said you was."

Some one grabbed Uncle by the button hole and dragged him into a corner and whispered an explanation. Uncle looked scared; extinguished his campaign cigar with a crash. Then he was heard to say with a sigh: "And to think this is the fust time I've had a chanst to wear my hat since the President was here."

As the presence of a politician was felt to be improper, Uncle was gently wafted out and the business of indorsing was proceeded with.

The chairman, Mr. Listener, had a list that he meant to propose. To his chagrin, it was typewritten on the stationery of the Good Government Organization and he had to keep the heading covered up with his hand.

When the list was read and the motion was made to indorse the candidates with the approval of the non-political, non-partisan, unbiased Municipal League, enthusiasm knew no bounds.

Some one started to cheer, but was sternly repressed by the chairman.

"This," he said, "is no place for rough political demonstrations."

"Gee! I wisht we could cheer," whimpered some one.

Then a fellow had a wonderful inspiration.

"I move," he said, "that the Municipal League take a two-minutes recess." The motion was straightway carried.

"Now," he said, when they were in recess, "let's call the Good Government Organization to order."

This was done and the chairman of the Good Government Organization, Mr. Listener, lighted a rope and proposed three cheers (political.) They stirred the echoes (political.)

The meeting then adjourned so quickly that one of the members who had been lighting a political rope, didn't get in on the cheers.

"Tiger," he yelled, with a screech.

But he met the stern and forbidding stare of the chairman of the Municipal League (non-political.)

"No political demonstrations will be tolerated and I request the member to leave the room."

But as all wanted to smoke the cigars (political,) which they had lighted, the Municipal League (non-political,) adjourned.

DO not miss the 17-mile drive at Del Monte. Southern Pacific lines direct to hotel. Ticket office, 600 South Spring street, corner Sixth.

The Times-Mirror Company

H. G. OTIS....President and General Manager.
HARRY CHANDLER....Vice-Pres. Assistant Gen. Manager.
MARIAN OTIS-CHANDLER....Secretary.
ALBERT McFARLAND....Treasurer.
PUBLISHERS OF

Los Angeles Daily Times

Pronounced Loce-AHNG hayl-ais.

Vol. 56, No. 149. Founded Dec. 4, 1881.
Daily, Weekly, Sunday and Weekly Magazine. Twenty-seventh Year.

EVERY MORNING IN THE YEAR.

THE NEWS—Our Associated Press service covers the globe, transmitting over 25,000 words daily, not including specials.

TERMS—Daily, Sunday and Magazine, 75 cents a month, or $9.00 a year. Daily, without Sunday, $7.50 a year; Sunday, $2.50; Magazine, $2.50; Weekly, $1.50.

TELEPHONES—Counting-room, Subscription Department, Editorial Rooms, City Editor and Local News Room: Sunset, Main 5200; Home, ask for THE TIMES.

AGENTS:—Eastern Agents, Williams & Lawrence, Brunswick Building, 5th Ave. and 26th St., New York; 1224 Marquette Building, Chicago; Washington Bureau, 46 Post Building. (THE TIMES on file San Francisco office, Room 1206 Call Building. H. J. Bidwell, Representative.

SWORN CIRCULATION:—Daily, net average for 1894, 18,-661; for 1897, 19,558; for 1898, 26,134; for 1899, 28,731; for 1900, 32,933; for 1901, 28,448; for 1902, 29,036; for 1903, 32,346; for 1904, 37,762; for 1906, 42,136; for 1908, 49,581 copies; for 1907, 52,511 copies; Sunday averages for 1907, 69,157 copies; for 1908, 53,500 copies.

THE TIMES has a far larger bona-fide circulation than any local rival. The industrious, substantial, liberty-loving classes are its steady patrons. The greatest volume of business advertising, the finest display, the best classifications, the largest results to advertisers. Proofs undeniable.

Offices: Times Building, First and Broadway.
Branch, 531 South Spring Street.

Entered at the City Postoffice as mail matter of the second class.

Editorial Pegs Points

When Greek meets Greek it interferes with the shoe shine.

It appears that the course of true love continues to be full of chuck holes.

The isles of Greece where Sappho sung and a bald-headed king is by rebels stung.

No girl should run away from home with a man. She should insist on being kidnaped.

The way Dr. Cook went after Barrill adds to the confidence that the public had in Dr. Cook from the start.

Now Grace Van Studdiford is seeking a divorce. Still the step cannot be said to be unusual among actresses.

The Wright brothers are training men to fly here. It is the business of the preachers to train them to fly hereafter.

It seems to us that men and women were sufficiently supplied with ways to quarrel without quarreling over politics.

Greece has no Homer to sing the glory of war, but if she had she would no doubt starve him, even as she starved Homer.

Rains have fallen in Northern California while we are still dust-laden down here. Another argument for State division.

Columbus, another great explorer, was lied about, too, and put in jail. Dr. Cook hasn't the jail to contend against, anyway.

Politics has become so squalidly dull and monotonous that the least of patriots cannot help but welcome the new women's party.

It is now conceded, even at pink tea headquarters, that "Uncle Aleck's" effort to rope in the plug hat vote has proved unsuccessful.

Why do we make the bluff of opposing the suffragettes of America? Were we ever yet able to prevent women from getting what they wanted?

Looking at the coming championship prize fight in the nature of a national event, Los Angeles is, of course, the logical place at which to pull it off.

The greed of office must be something frightful when a judge will leave the bench and train with the Tammany tiger to become Mayor of New York.

It has now come to that pass that every man looks with suspicion on his wife, not knowing at what minute she will break out as a full-fledged suffragette.

We are glad to note that the daughter of William Morris, the poet, thinks she sees "a ray of hope for art." But isn't art more in need of something to eat?

It was to be expected that the Queen of England would come out for Dr. Cook. She is a Dane and the Danes have been solid for Cook since the first rattle out of the box.

No doubt while dodging sand bars under the stars on the Mississippi, the President recalled the lines of Newman's hymn: "The night is dark and I am far from home."

If Peary can be connected with this damnable campaign of purchased and perjured testimony to ruin Dr. Cook, it will be the last straw necessary to break Peary's back.

It is now predicted that Zeppelin airships will sail from Germany to New York within the next two years. It will be a great day for the Saengerbund societies of both countries.

Old Count Zeppelin is preparing for an airship trip to the North Pole. Doesn't it make you feel good to see an old fellow like that making a lot of young fellows look like has-beens?

"Uncle Aleck" had the courage to appear in a plug hat—nay, it was really an act of bravery—but he hasn't the nerve to come out and say that he isn't the creature of Rebater Earl.

The newspapers were bound to have the details, and it now transpires that Mrs. Astor named three women with whom John Jacob had been a little too familiar. But it seems that he still has some money left.

A Chicago reformer asserts that the present styles of woman's dress "accentuate sex." What he means is that the style shows off the shape that a woman builds up by various and sundry artificial appliances.

Without desiring to assume a partisan attitude one way or the other, we are free to say to John Arthur Johnson that if he hopes to last to the third round against Jeffries he will have to cut out the automobiles and the liquor.

The Spanish priests who are now in charge of the old San Gabriel Mission are doing great work there. San Gabriel will soon be as much of an attraction to tourists as the Santa Barbara Mission. Los Angeles should appreciate this.

Tell you what let's do: If the women will agree to abandon rats in their hair and conform to hats around and over which a man can discern the sky line with unobstructed vision, we'll grant them the right to vote and even to become floaters.

A California Chinaman has invented a successful aeroplane and now another California Chinaman has invented an astronomical instrument that will measure the stars and things as easily as a dry goods clerk measures a yard of red ribbon. The Chinese are awakening, never fear.

FOR REPUBLICAN CONTROL.

We desire to ask the Republican voters of this city in all seriousness, with all earnestness, why should not the Republican party in Los Angeles come into its own? Why should we not, as Republicans, assert our rights, if you please, and accept all responsibilities connected therewith? Are there any reasons why this should not be done? If so, what are they? In answering the question, remember that the control of the country by the Republican party is in jeopardy at this very moment. It is a cry of "anything to beat the Republican party." We would advise no man to vote for an unworthy office-seeker because he is a Republican. In ordinary circumstances in local affairs party ties sit but lightly upon us; The Times has often advocated non-partisanship in municipal affairs; but present conditions are peculiar and the gravity of the situation impels us to the opinion that only a Republican victory can save the city from serious conditions.

Why should the claimants who are trying so hard to wrest the control of the city out of the hands of the Republican party be allowed to succeed? Why should we permit the handing over of this city to a clique of hypocritical pretenders and their nominees? Are they superior in any respects to the ticket set forth by the Republican party? If they are, in what does their superiority consist? Have they done anything, either in private or public life, to show transcendent virtues or overshadowing abilities? If they have, will some one point out to us what these virtues and abilities are? In our opinion it is a patent fact that the men whose names stand upon the regular Republican ticket are, most of them, superior to most of their opponents.

There is only one way to bring about a return in our city affairs to a condition marked by sanity, ability and fair play. It appears to us that that way is obvious. We see no hope for such a return from faddism and hypocritical pretense excepting in the election of the Republican nominees to office and thus restoring the control of the city to a party which can and will bear the responsibility of conducting affairs properly.

This is a Republican community. The party is dominant here by a very heavy majority. It is known everywhere as a Republican city, and whatever may occur the Republican party will be held responsible for conditions in the city of Los Angeles because of the vast majority that party has in the citizenship of the municipality. No matter who is elected, his election will be due either to the direct votes of Republicans, to the negligence of Republicans who fail to do their duty at the polls, or to a serious split in the party strength here. In this view of the case, it is the duty of the Republican party to assume its responsibility for good government, to elect the ticket nominated by the great convention selected by the party, and then to exact the most efficient and careful administration of affairs that it is possible to have. This can be done. The men picked by the Republican party are of good reputation in private and public life. Many of them have heretofore been well tried in public office and have not been found wanting. Let us then, as Republicans, rise to the demands of the hour, assert our rights, secure control, assume our responsibilities and give the city what it ought to have, a thoroughly efficient and honest administration.

Either this, or place the city in the hands of cranks, schemers, politicians, men who either have hare-brained theories to put into practice, or men whose sole purpose is to seize the offices and draw the salaries, men whose interest in politics is selfish and dishonest. We have had enough and too much of cliques and tools of cliques during recent years. The only way to put an end to the disturbance, unrest and turmoil that have characterized our municipal affairs is to put Republicans in office and then, with the party behind the office-holders, lay the responsibility for good government for the party and make it answerable to the public generally for the conduct of every member of the party holding office in the city.

The avowed purpose of those now seeking to gain control of the city government has been to destroy all party autonomy. With the destruction of the party goes the destruction of party responsibility. Unless officials are elected who are answerable to their party for their good conduct and whose party is held responsible to the public for the action of the office-holders, we are reduced to a condition where there is only a personal responsibility of the individual office-holder. The Republican in office will be answerable to his party and that party composes a great majority of the whole public of this city. The other fellow elected to any office is a law to himself, answerable only to himself or to a little clique with no well-defined organization and no tangible existence to which any kind of responsibility can be attached.

The situation is grave. We close as we began, with the declaration that we see no hope for cessation of political turmoil and no hope for efficient, honest administration of city affairs at this time otherwise than by the election of the regular Republican ticket, published in full on another page of this issue. This is not a year for disregarding party lines, for party principles are at stake.

COTTON'S NEW EMPIRE.

Down in the Gulf States the proclamation has been for generations, "Cotton is king." King Cotton is extending his empire, and nowhere more successfully than in his most recently-acquired dominion in the American Nile country.

The demand for cotton grows much more rapidly than the supply. About fifteen years ago cotton was selling in the Southern States at from 5 cents to 6 cents a pound, with no revenue from the seed. Steadily for nearly fifteen years the price of cotton has been advancing until at the present time the market in America ranges at from about 9 to 12 cents, according to the abundance of the crop. Besides, the seed has become a valuable by-product, worth about $10 an acre. This rise in the price of cotton has stimulated the world to seeking for extension of the cotton territory. America practically controls the cotton production of the world. The Southern States turn out 10,000,000 to 12,000,000 or 13,000,000 bales a year. The exports of cotton from America are worth from $500,000,000 to $650,000,000 a year. Cut off the cotton exports, and the balance of trade would be all the time against America. American cotton furnishes means of earning a livelihood in one way or another to over 1,000,000 persons in Great Britain. It does the same to smaller but still considerable numbers in nearly every country in Europe, and lately the cotton industry in Japan has reached large proportions.

Ever since The Times has been able to investigate conditions down along the lower Colorado River in Imperial county, California, and on the other side in Arizona, this journal has been firmly persuaded of the possibility of cotton culture in this Colorado delta, which is now known as the American Nile, because of the possibilities for cotton culture in the territory. The industry has only been undertaken this current year on a large scale. The experiment has proved so entirely successful that the cotton-growing industry may be said at this moment to be beyond the experimental stage. On Friday of last week we published an account of cotton picking and ginning in the Imperial Valley in Southeastern California. One thousand acres are being picked, showing a yield of over a bale an acre for the first going over, with two pickings to follow. It is estimated that the thousand acres will, first and last, yield 1500 bales of cotton.

One of the foreseen difficulties about cotton-growing in this American Nile was that of obtaining labor to do the picking. The industry has been undertaken mostly by southern cotton growers from Texas and Georgia, skilled in the business, and to this fact is attributed largely its success. They not only knew how to cultivate the land, but where to get pickers. An ordinary picker is gathering in the Imperial Valley these days 200 to 250 pounds of cotton. Some experts pick 380 pounds a day. They are paid $1 a hundred pounds, and evidently they are making good money. If a southern negro can earn $3.80 a day picking cotton in Imperial Valley there will be no trouble about getting the labor.

As to the market price of the cotton, a bale of 500 pounds at the gin is bringing $75 and the seed is selling for $10 an acre. As the output is supposed to be a bale and a half for an acre, the farmers are making about $125 from their crop. The cost of growing, picking and ginning is put at $25. Taking a very moderate estimate, cotton growing will pay in this Imperial Valley country from $50 to $75 an acre.

The cotton crop of the present year is nearly all from Texan or Georgian seed. A few planters have experimented with Egyptian seed. The Texans and Georgians, who are cultivating cotton in Imperial Valley, had tried Egyptian seed in their former southern homes. It was unsuccessful, and their failure made them timid about experimenting here. Those who had courage enough to attempt the growing of Egyptian cotton in the American Nile country have been rewarded by good success. This has been the view of those well acquainted with conditions in Egypt and in the Imperial Valley for some time past. If Egyptian cotton shall prove successful along this Colorado River delta, the possibilities of a great industry are indeed impressive. There are said to be on the California side of the river 500,000 acres and 250,000 acres in the delta below the boundary line suitable for cotton. With the territory east of the river, it looks as if there was probably 1,000,000 acres of good cotton land in this American Nile district. If the industry is confined to the production of cotton similar to that in the Southern States and the net profit to the growers is $50 an acre, 1,000,000 acres would give us a net revenue there of $50,000,000 a year. As American cotton sells at from 9 to 12 cents a pound and Egyptian cotton at from 22 to 28 cents a pound, the revenue figures rise in vast proportions.

The market for this California cotton is right at the doors. Of the 1500 bales being ginned at the present time in the Imperial Valley country the cotton factory at Oakland, Cal., takes 1000. There is shipped from Texas via Seattle year by year a very large amount of cotton to Japan. San Pedro is but little more than 100 miles from the cotton fields in the new American Nile, and our advantage in shipping through San Pedro to the Orient over Texas shipping through Seattle is very apparent.

But a bale of raw cotton shipped abroad brings but a moderate return to the people of this country. The proper thing to do is to convert this American cotton into cotton fabrics and ship the finished product to the Orient. We now have the cotton fields and the cotton crop absolutely assured. The soil and the climate are ours. The problem of labor is practically solved. The 1500 bales of this year are likely to be multiplied by two, three, four or five by this time next year. This brings us face to face with a new problem. We must have a cotton factory to convert the lint into cotton yarn and that into cotton cloth.

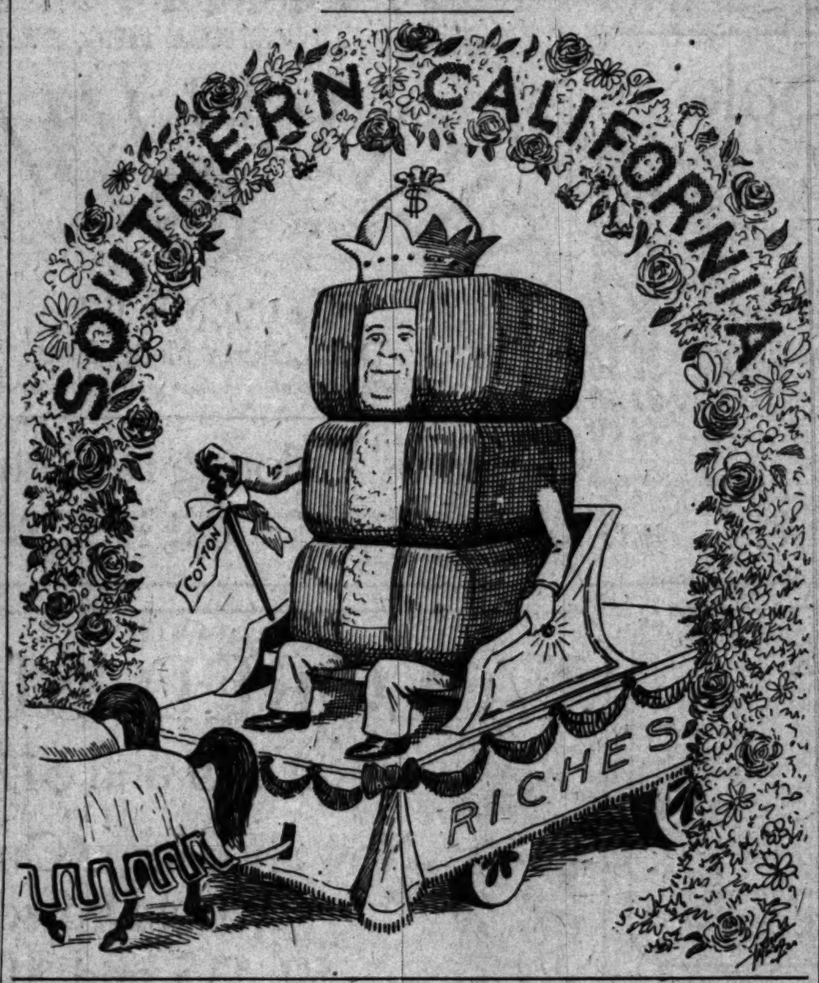
Mr. Denby, who was Minister to China during the second Cleveland administration, stated upon his return, when discussing the possibilities of the Orient, that if we could sell the people of the eastern shore of Asia but one cotton shirt apiece a year worth one dollar, we would have an export commercial trade of more value than all our overseas commerce of the time when he was speaking. The whole Orient uses cotton for clothing and for various other purposes. There is no other source of supply than America. The Imperial Valley is the nearest cotton-growing country of importance to the Orient. Our harbor is the nearest to their shores on the American continent. There is the combination waiting for the man who has the key to open it!

Such an opportunity will not wait for long. A cotton factory between here and San Pedro might be said to be an assured addition to our industries at no very distant day.

We have not the pleasure of a personal acquaintance with Mrs. Phil Lydig, but judging her by her nose we are ready to admit that if she is out for her woman's rights she will get them.

The revolution in Greece will not really assume ominous proportions until the Alpha Beta Psi Epsilon and those other college frats get into it. Then blood will flow to the bridles.

THE COMING OF THE KING.



GRAFTING FOR A MURDERER.

August 13, 1909, the day Friday, was a blue date for Bisbee, Ariz. On Saturday morning, August 14, the Bisbee Daily Review said, beginning the account of the assassination of Hoy and Bockholt: "Two men are dead because a cowardly assassin yesterday saw fit to shoot them down unawares from the back in cold blood. Asa T. Hoy for six years lived and worked in Bisbee, made friends everywhere because he was a big man physically and mentally, too big and broad-minded to stoop to little things, always trying to help his fellow-men less fortunate than himself in home and worldly goods." The assassin was William Pfannkuche. This man had been induced to come to Bisbee by Hoy, who had known him elsewhere, and wished him to share in the good fortune he was enjoying in the mining town. Hoy was a good workman, a good citizen, careful and saving. An employé in the Bisbee Daily Review, he came to be a stockholder in it. With Hoy that fatal night, went to his death another printer in the Review office, William Bockholt.

There was a strike in the Review office and Pfannkuche led the strikers. He came to the main door of the Review office and coaxed to be let in, but was refused. Sauntering up and down the street, he returned to the office later, and the paper in question said: "He entered the Review office by stealth and without calling the attention of the watchman and a reporter who stood inside of the railing. The noise made by the battery of the type-setting machines and the intentness of the men on their work made his entrance into the composing-room unnoticed. Before any one realized the presence of the fanatical strike leader he was between Mr. Hoy and Mr. Bockholt, with a forty-four-caliber Colt clutched in his right hand. Without opening his mouth or saying a word to any one he shot Mr. Hoy from the back while standing above him, the bullet entering the left side of the back and plowing its way through all the vital organs except the heart, lodging in the right hip where the bone was found to be badly shattered. From Hoy, without the loss of a minute, he turned to Mr. Bockholt, who was also shot while sitting at his machine." Both men were dead in a few minutes after the fatal shots were fired.

There is an exact account taken from the paper in the office of which the double murder took place. A brother of this cowardly assassin, H. C. Pfannkuche, is sending broadcast over the country to the allied printing trades of the United States a circular begging for money from labor unionites to defend the assassin. This folder begins with an attempt to prejudice the public against the officers of the county in which the assassin is to be tried, as follows: "The boy is now in the Tombstone jail, and if the Copper Queen Company—a corporation of millionaires which practically owns the town of Bisbee—succeeds in its declared intention, my brother will soon be a dead man."

Now that paragraph ought to warn all fair-minded, law-loving men of the spirit of unfairness which underlies this attempt to graft money out of the printers of the United States to defend the man charged with this murder. Its unfairness and hypocrisy are self-evident in the few words quoted. The corporation which owns the Copper Queen Company is not trying the assassin. The authorities of the county are engaged in that business. If the Copper Queen Company were attempting to take any hand in the trial it would not be upon "its declared intention." These three words ought to warn the world against this attempted graft. The circular confesses that the prisoner "has given up all hope."

Well he might. The town of Bisbee is not in the hands of the Copper Queen Company, whether the members of that corporation are millionaires or paupers. It must be in the hands of a gang of men either criminals or of criminal intent if the perpetrator of such an assassination as that described above has any hope of escape. Quoting from the words of the prisoner the brother says of his advice to him to drop the matter: "It is useless—I am as good as gone—don't waste your time on me."

The whole totemite leaflet fails to present a single fact in defense of the man charged with murder. It quotes the assassin's own statement that he did the act in self-defense, but the testimony of every man in the office gives a flat contradiction, and the place where the assassin's bullet took effect (the man's back) and the ball's range indicate the exact truth of the statements quoted above from the Review, showing that not only Hoy's back was turned to the murderer, but that he was seated, while the other stood over him.

There is no telling what effect the facts will have or what lack of effect Pfannkuche's lies will have among the people he appeals to. The curse of labor unions is that the law, the rights of others, human life, no consideration has any weight with them when they are thwarted in any attempt to carry out their will. It has been shown again and again that the leaders of these organizations—(and the Western Federation of Miners is the worst of all)—never balk at any crime, no matter how atrocious in their attempts to control other people's business and to enforce their unfair rules. It may be that otherwise honest, hard-working and decent printers all over the United States will contribute of their earnings, deprive their children of the necessaries of life, perhaps, in order to defend this man who they know should suffer the just penalty of a bloody a crime. The circular of the assassin's brother has come into the hands of The Times, and in the hope of warning some honest, decent labor-union men from contributing part of the money needed in their own households to no improper a purpose the facts of the assassination and the weakness of the circular are laid before the public.

PRINCE GEORGE.

That bold young blade, Prince George of Greece, doesn't seem to be cutting that figure in the revolution which we had a right to expect.

George is the royal person who used to delight our sense of heroics by knocking down peasants who were cross with any King whom George happened to be walking with at the time.

With the aid of the secret service men who wouldn't let the peasant fight back, Prince George worked up a reputation as one of the scrappiest little dare-devils.

When the Turkish war broke out, some years ago, Prince George was an admiral and they told him to cut right in and give his fighting blood the relief it needed—not to bother about mercy to the terrible Turks, but to go in hard and clean them up.

But, alas, when the day of his battle came, the dashing George remembered that he had an engagement somewhere to show somebody his fleet, and he couldn't keep his date to fight.

With the outbreaking of this ridiculous revolution, George seems again to be a face that is passing and a name that is not answered.

A Grafter.

I stole a kiss, though fearing she
Might press the charge of larceny—
Then watched her mantling cheek until
I judge 'twas not against her will;
And as she glanced a-down the street
Quite quickly filched another sweet;
These thefts increased with haste thereafter,
Till now I am a hardened grafter.
—Life.

A Definition.

"Father," said little Rollo, "what is a political trickster?"

"I can't give you a definition that will cover all varieties. But in general terms he is a member of the opposition who succeeds in having his own way."—[Washington Star.

But Keep Out!

"I want a little advice from you about practical politics."

"There's only one piece of advice I can give you," answered Senator Sorghum, "and that is worth more than I give advice."—[Washington Star.

Discovered.

Charles E. Magoon, recently provisional governor of Cuba, mentioned for Minister to Cuba, refuses to discuss the matter. Ha! a clue!—[Minneapolis Journal.

Many a man who wouldn't steal a penny from his employer of valuable time.—[Chicago Ledger.

Diamond Ear-Rings

Today the wearing of Ear Rings in fashionable circles is well nigh universal. THE DIAMOND EAR RING is QUEEN of all styles.

We have prepared for our Christmas trade a very large stock of these in matched pairs—personally selected with the greatest care—mounted in our work shops.

We Have Them at Every Price

From $35.00 to $100.00 will buy a pair of neat, brilliant Diamond Ear-Rings—not large, of course, but of good value—well mounted and fit to grace the ears of any lady.

From $100.00 to $200.00 we have larger diamonds—perfect goods—the values we are sure cannot be obtained elsewhere.

From $200.00 to $500.00 it is only a question of size. The quality—the goodness—the perfection is the same in every instance.

From $500.00 to $1500.00—at every step—at every price—we have the same High Grade Diamonds—perfect in quality, in color, in cutting and brilliancy—matched perfectly in size.

In every size of Diamond—at any price from $35.00 to $1500.00, we are sure we can suit you. It is only a question of how much you wish to invest in a pair of Diamond Ear-Rings.

Our prices we know in Solitaire Diamonds are much below today's market values.

Will you allow us the pleasure of showing you our Diamond Ear-Rings?

Montgomery Bros.

Jewelers,
Broadway at Fourth Street.

For Investment
Units of Business Property.
The Trustee Compa
424 Broadway.

THE LANCER.

Journalism has its redlight dist... its prostitutes and strumpets are... 15-cent magazines.

I once imagined that a few of t... could reasonably be excepted; b... fear they are all in the same be... wallowing around in the bilgewat...

If there is a goddess of dirty s... dal, she is sitting in her filthy robe... the shrine these muckrakers seem... worship.

Is it possible that our highest... keenest interest lies in peaking... other people's garbage cans?

One magazine of this month rea... us with a learned dissertation u... "procuring" unclean women for... market. Another slugs around w... obvious glee and smacking of l... among the political scandals of C... rado. A third is trying to drag Pr... ident Diaz into the muck.

All this may be "business;" but I... not fond of swill pails.

* *

Wallowing in Dirt.

Suppose it is true that Mexico... "barren spouts," and Tammany ru... girls, and Judge Lindsay has corner... all the virtue in Colorado! What... it?

We certainly have the right to d... mand that our reading shall help... to forget the dirty part of the stru... gle of life. I think some of us, ... the 15-cent class, have the best rig... to this demand of any part of th... public.

Crime as revolting, and a hore t... most of us. A murder, to me, isn... half as interesting as a very naught... woman who does not know that he... rat is showing.

Why should these magazines, whic... play an important part in most o... our lives, drag us to a consideratio... of nothing but crookedness and... crime?

If Tammany Hall has an organized... system of ruining young girls, I am... willing to be as sorry, as politeness... demands, but I don't care to hear... about it.

* *

Kipling and Rideout.

I am seeking the life of the critic... who said that Henry Milner Rideout's "Dragon's Blood" is superior to... the best of Kipling at Kipling's best,... and the best of Stevenson at Steven... son's best.

"Dragon's Blood" is a top-side book;... but better than Kipling's best? Oh,... yo!, yo!!

Perhaps we might compromise on... Stevenson. We keep a shelf of Steven... son prominently displayed to show... that the family is strictly refined. But... a very small dose of the immortal... Robert Louis goes a long way with... me.

I always pretend that I just adore... his essays; but, confidentially, they... seem to me to wander through vis... tas of intolerable dullness, without... ever arriving anywhere. His stories... seem to lack what Mulvaney calls... "guts."

But imagine Mrs. Forester, the... naughty lady of "Dragon's Blood,"... alongside Mrs. Hawksby or Mrs. Re... vivere! And think of the "man talk"... scenes on the hot night in "Dragon's... Blood" lined up in comparison with... "The End of the Passage."... Kipling's are the only stories I... know that will stand rereading unto... the hundredth time without losing a... mark. The only ones I can't stand... are the "Stalky Stories," which are... the silliest drivel ever put on paper.

P.S.—I dare say the real critic, who... is jaunting, will presently return, and... I shall be annihilated.

* *

The Bride's New Dress.

The most pathetic thing I know is... the first dress that a bride buys when... her trousseau wears out.

I see one such on street cars nearly... every day. Her "going-away gown,"... when she married the handsome clerk,... was a brown silk. I am sure she... couldn't have felt worse than I when... it began to wear out. My heart ached... to see how she clung to it; how she... tried to turn and twist and pin things... over it.

But there was no mistake about it... at last. The thing was gone.

I have been anxiously waiting to... see what she would get to take its... place. Well, she's come out in it... a poor, pitiful, cheap thing. She made... it herself. The fit is something fierce.... And the hat that goes with it is... frightful. She made that, too.

Her hands, too, I notice are getting... coarse and red from rought house... work. She's been washing. The fresh... ness is beginning to fade from her... face. She won't care so much about... the next dress. Three dresses on from... that, she will be disheartened, faded,... tired.

What a pity, what a pity! I don't... feel sorry for the Mexican slaves,... thumped on the bare back, as de... scribed by this Turner person in the... magazines; but I think the little bride,... with her poor, little cheap dress, is... genuinely pitiful.

* *

The Raving Orator.

Whatever else we think of this city... campaign, (three cheers for the lack of... oratory.

Almost it persuadest me to be a re... sillite. One could be pretty nearly... anything to escape the spellbinders.... However it comes out, we can remember... with sweet gratitude how the spell... binders did not bind.

It seems always very strange that a... country so full of good sense and... sound judgment and humor could con... sent to endure that offensive idiot,... the raving campaign orator.

* *

Tammany's Joke.

Even the muckraking campaign has... a redeeming feature . . . which, in... this case, is a joke.

Tammany has retorted that the... muckrakers are attempting to "de... fame" New York. Defame New York!... As though any imagination could... possibly concoct a picture of New... York so vile that its vileness would... not pale before the original.

* *

Stage Soldiers.

Why is it that soldiers are so ab... surd on the stage?

Ferris Hartman's bully little produc... tion of the "Sultan of Sulu" was seri... ously marred at the Grand Operahouse... by two elements; one is the fact that... Hartman looks so much like Francis... J. Heney that you feel like throwing... beans at him; another is the fact... that the soldiers on the stage look... like scarecrows, and act like mechan... ical dolls with the machinery rusted.... To see them go through the manual... of arms would make your soul turn... green at the edges. When they march,... you feel a desire to gnaw the iron... arms of your orchestra chair.

Training chorus girls in their diffi... cult dance steps is a feat accom... plished by the Hartmans with eclat;... it would seem that they might achieve... the easier task of making the male... chorus act less like oil derricks.

It is gratifying to see this faithful,... hard-worked little opera company... getting along. Mrs. Hartman could... mutty operas; but he won't. And for... that he deserves more than he gets.

* *

Abusing a Great Man.

Except for the strong, firm hand

THE LANCER.

Journalism has its redlight district; its prostitutes and strumpets are the 5-cent magazines.

I once imagined that a few of them could reasonably be excepted; but I fear they are all in the same boat—wallowing around in the bilgewater.

If there is a goddess of dirty scandal, she is sitting in her filthy robes in the shrine these muckrakers seem to worship.

Is it possible that our highest and truest interest lies in peeking into other people's garbage cans?

One magazine of this month regales us with a learned dissertation upon "procuring," unclean women for the market. Another gings around with obvious glee and smacking of lips among the political scandals of Colorado. A third is trying to drag President Diaz into the muck.

All this may be "business;" but I am not fond of swill pails.

* * *

Wallowing in Dirt.

Suppose it is true that Mexico is "barbarous," and Tammany ruins girls, and Judge Lindsay has cornered all the virtue in Colorado! What of it?

We certainly have the right to demand that our reading shall help us to forget the dirty part of the struggle of life. I think some of us, in the 10-cent class, have the best right to this demand of any part of the public.

Crime is revolting, and a bore to most of us. A murder, to me, isn't half as interesting as a very naughty woman who does not know that her art is showing.

Why should these magazines, which play an important part in most of our lives, drag us to a consideration of nothing but crookedness and crime?

If Tammany Hall has an organized system of ruining young girls, I am willing to be as sorry, as politeness demands, but I don't care to hear about it.

* * *

Kipling and Rideout.

I am seeking the life of the critic who said that Henry Milner Rideout's "Dragon's Blood" is superior to the best of Kipling at Kipling's best, and the best of Stevenson at Stevenson's best.

"Dragon's Blood" is a top-side book; but better than Kipling's best? Oh, pot, yo!!

Perhaps we might compromise on Stevenson. We keep a shelf of Stevenson prominently displayed to show that the family is strictly refined. But a very small dose of the immortal Robert Louis goes a long way with me.

I always pretend that I just adore his essays; but, confidentially, they seem to me to wander through vistas of intolerable dullness, without ever arriving anywhere. His stories seem to lack what Mulvaney calls "guts."

But imagine Mrs. Forester, the naughty lady of "Dragon's Blood," alongside Mrs. Hawksby or Mrs. Reeves! And think of the "man talk" scenes on the hot night in "Dragon's Blood" lined up in comparison with "The End of the Passage."

Kipling's are the only stories I know that will stand rereading unto the hundredth time without losing a mark. The only ones I can't stand are the "Stalky Stories," which are the silliest drivel ever put on paper.

P.S.—I dare say the real critic, who is jaunting, will presently return, and I shall be annihilated.

* * *

The Bride's New Dress.

The most pathetic thing I know is the first dress that a bride buys when her trousseau wears out.

I see one such on street cars nearly every day. Her "going-away gown," when she married the handsome clerk, was a brown silk. I am sure she couldn't have felt worse than I when it began to wear out. My heart ached to see how she clung to it; how she tried to turn and twist and pin things over it.

But there was no mistake about it at last. The thing was gone.

I have been anxiously awaiting to see what she would get to take its place. Well, she's come out in it . . . a poor, pitiful, cheap thing. She made it herself. The fit is something fierce. And the hat that goes with it is frightful. She made that, too.

Her hands, too, I notice are getting coarse and red from rought house work. She's been washing. The freshness is beginning to fade from her face. She won't care so much about the next dress. Three dresses on from that, she will be disheartened, faded, tired.

What a pity, what a pity! I don't feel sorry for the Mexican slaves, stamped on the bare back, as described by this Turner person in the magazines; but I think the little bride, with her poor, little cheap dress, is genuinely pitiful.

* * *

The Raving Orator.

Whatever else we think of this city campaign, (three cheers for the lack of it!) it has been a campaign of oratory.

Almost it persuadest me to be a reformer. One could be pretty nearly anything to escape the spellbinders. However it comes out, we can remember with sweet gratitude how the spellbinders did not bind.

It seems always very strange that a city so full of good sense and good judgment and humor could continue to endure that offensive idiot, the raving campaign orator.

* * *

Tammany's Joke.

Even the muckraking campaign has had its humorous feature . . . which, in this case, is a joke.

Tammany has retorted that the muckrakers are attempting to "defame" New York. Defame New York! As though any imagination could possibly concoct a picture of New York so vile that its vileness would look pale before the original.

* * *

Stage Soldiers.

Why is it that soldiers are so absurd on the stage?

Sylvia Hartman's bully little production of the "Sultan of Sulu" was seriously marred at the Grand Operahouse by two elements; one is the fact that Bonney looks so much like Francis Bonney that you feel like throwing things at him; another is the fact that the soldiers on the stage look like scarecrows, and act like mechanical dolls with the machinery rusted. To see them go through the manual of arms would make your soul turn green at the edges. When they march, you feel a desire to gnaw the iron rungs of your orchestra chair.

Training chorus girls in their difficult dance steps is a feat accomplished by the Hartmanns with eclat; it would seem that they might achieve the harder task of making the male actors less like oil derricks.

It is gratifying to see this faithful, well-drilled little opera company doing so well along. Mrs. Hartman could make a quicker success by giving light operas; but he won't. And for that he deserves more than he gets.

* * *

Looking for a Great Man.

Except for the strong, firm hand of Mexico's grand old man, the sister republic would probably now be on the verge of a revolution, like Nicaragua . . . with the records of a hundred other revolutions behind her.

The revolution in Nicaragua against Zelaya is nothing but a joke; but a revolution in Mexico would not be a joke. With its vast areas and its wonderful wealth, Mexico could get up an internal war that would be a horror of devastation and disaster.

That such men as this "red" De Lara have not succeeded in starting such a war is due to the old soldier in the President's chair.

Many of the hard-fisted measures of discipline described by the muckrakers as "horrors" would probably have been avoided gladly by Gen. Diaz.

But ruling Mexico is not a tea party. The muckrakers evidently believe the proper thing for Diaz to do, in times of threatened revolution, is to come out on the battlements of Chapultepec and say: "Naughty, naughty," roguishly shaking his finger at them.

THE LANCER.

SEARCHING FOR BOY.

A telegram was received from Della Champlain of Manchester, Iowa, at the office of the Chief of Police, yesterday, requesting that a search be made for Lysle Champlain. The dispatch stated that the boy's sister is dead and that he will be wired a ticket home, if he can be found.

HF THE MARK OF GOOD CLOTHES KNOW US FOR BEST VALUES SINCE 1859



Suit Case Special

$4.95

Well Worth $7.50

A SPLENDID Suit Case — you'd go far to equal it at this price. It's genuine cowhide, a large, roomy case, with steel frame, reinforced throughout, straps and buckles—and straps all around the case. Colors russet or brown—and a mighty handsome case. Get yours tomorrow — they won't last at $4.95.

WE FILL MAIL ORDERS.

Harris & Frank

Outfitters for Men, Women, Boys and Girls

437-439-441-443 SOUTH SPRING

The Drug Store that Saves you Money

Special Sale OF Hand Bags

You will find these new hand bags, that we have just received from New York by express, to be the best values ever offered. These bags are the newest styles from the best eastern makers.

For Monday we offer two extra values at the following reduced prices:

LOT 1—Real seal bags with gilt trimmings — the latest shapes in extra soft leather. They are the kind you would consider cheap at $6.50. Our Monday price, $5.45.

LOT 2 — Exceptionally swell Vanity Bags — very stylish. A splendid value at $3.50. Our Monday price, $2.95.

Allegretti Chocolates

We are the exclusive agents for the famous and original Allegretti Chocolates and Bonbons.

The O'Hamlin Drug Co.

253 SOUTH SPRING—COR. FOURTH

S. F. BOTHWELL, Pres.

H. M. NEWLON, Sec'y.

See our big adv. in Society Section.

The Robinson Company

Brown Dry Goods Store

215-217-219 SOUTH BROADWAY

254-256 SOUTH HILL STREET

Exclusive millinery

The tastes and the requirements of the ultra-fashionable were considered in choosing our Fall millinery—the absence of all commonplace productions will be noted at a glance.

But, notwithstanding the exceptional richness and absolute exclusiveness of the hats shown here, they are not priced prohibitively high.

(Second Floor.)

Leather goods for Xmas

Our Leather Goods section is prepared for the Christmas rush—dozens and dozens of useful articles that will make appropriate gifts—traveling cases, hand bags, jewel cases, collar bags, drinking cups, pocket books, etc., etc.

Big variety of automobile lunch baskets, fitted for 2, 4 and 6 people, $10 to $35.00. (Left of Main Entrance.)

Our dollar dolls

Among the many exceptional values at a dollar are 24-inch dolls, with shoes and stockings, light or dark hair, blue or brown sleeping eyes, sewed wig, eyelashes.

Among the many hundreds of dolls recently opened are a few composition and kid-bodied dolls that are slightly damaged. They are to be forced out at this rate:

$8.00 values at $5; $3.75 values, $1.85.

Imported Teddy Bears in white or brown, 22 inches high, at $4 instead of $6.50.

Mechanical Taxicab, 9 inches long, with man on seat, 65c.

Parachute gun, sends a little parachute some 30 feet in the air, where it opens and floats quite a distance—50c. Extra arrows and parachutes.

(Fourth Floor.)

Rich dress trimmings

The dress trimmings shown here were selected in Europe by our own buyer, and imported direct.

No jobbers' profits figure in their cost to you.

You will find exceptionally rich garnitures, tunics, braids, tassels, etc., priced surprisingly low.

(Facing Broadway Entrance.)

Elegance and exclusiveness in imported dress fabrics

Every correct color-combination in this season's most fashionable suitings—the most popular of which are Hopsackings, Homespuns, Cheviot, Serge and Diagonal weaves, in 48 to 60-inch widths at $1.50 to $3.50 a yard.

Belgium Suitings—just the right weight for smart tailored gowns—in exceedingly attractive mode, green, brown, and gray combinations; $3.50 a yard; 58 inches wide.

Each of these weaves in all the new tones now in vogue:

54-inch Drap Paradis....$3.50
56-in. Wool Satin Chiffon $3.00
56-inch Sataline $2.50
54-in. Chiffon Broadcloth $2.50
48-inch Satin Diagonal...$2.00
46-inch French Whipcord $2.00
44-inch Tussah Royal....$1.50
50-inch Imperials.....$1.75
46-inch Carde Twills....$1.75
44-inch Cote de Cheval..$1.50
44-inch French Prunellas $1.50

The Cote de Cheval—a new corded material—is one of the most popular of the low priced fabrics for street wear. Strong, serviceable, dust-shedding cloth. All the correct tones, $1.50 a yard; 44 inches wide.

The wool satin effects and chiffon broadcloths are the handsomest materials for street, reception and evening wear to be found at anywhere near their prices.

The wool satin diagonal is a soft, clinging fabric of exceptional beauty, especially desirable for gowns and three-piece suits; $2 a yard; 48 inches wide.

Our present showing of French pattern suits—absolute exclusiveness assured — surpasses any previous display. $20 to $40 each.

(Main Floor)

Trefousse kid gloves

Of course we have lower-priced gloves than the Trefousse but there are none, ANYWHERE, which prove so economical in the long run—none which fit so well, wear so long and give such general satisfaction.

The "Trefousse" is the very best glove produced in France, and it can be bought in no other Los Angles store.

Trefousse short kid gloves $1.65 to $2.25.
Trefousse long kid gloves $3.75 to $5.00.



THE THREE GRACES OF TO-DAY

Bon Ton corset demonstration

Miss Gale, one of the manufacturers' expert corsetieres, is here this week to exploit the merits of the immensely popular Bon Ton Corsets.

Even if perfectly satisfied with the corsets you are wearing, you owe it to yourself to find out wherein the Bon Ton excels other makes costing about the same—$3 to $13.50. (Main Floor, Rear)

Shantung silks

Tremendous assortments of the Fashion-favored Shantung silks—rough, plain, twill, corded and jacquard effects in every shade you'd care to see.

These immensely popular silks can be bought in no other Los Angeles store:

27-inch Indre Silks $1
27-inch Arab Silks $1.50
27-inch Robespierre Silks $2.00
27-inch Mikado Silks $1.50
27-inch Shantung Glace $1.50
24-inch Motora Silks $1.50
23-inch Mirage Silks $1.25
24-inch Mystery Silks $1.50
32-inch Bizantine Silks $2.00
44-inch Imported Shantung Suitings, a pattern $42.50

Each weave in black, white and all the correct shades.

Underpriced linens

Offerings of this character never fail to interest housewives who habitually look for money-saving chances on housekeeping necessities:

72-inch satin damask table linen of the quality seldom equaled at $1.50, here at $1.25 a yard.

24-inch dinner napkins to match the first named damask at $3.50 a dozen instead of $4.50.

42-inch pillow cases of fine, soft cotton—15c quality—12½c each.

26x48-inch—note the unusually large size—bleached Turkish bath towels of heavy weight and neatly hemmed, 35c instead of 50c.

18-inch linen crash glass toweling of the 15c quality at 12½c a yard.

72x90-inch bleached cotton sheets of good weight, 65c each; 75c values.

Oriental art wares at half, or near it

Half price, tomorrow, for any of our "Phulkaris"—East India Draperies of richly colored cottons profusely embroidered with silk—suitable for couch covers as well as portieres.

$5 to $25 for pieces heretofore priced $10 to $50.

All of our carved wood cabinets—magnificent specimens of Oriental art in furniture making—reduced a third to half.

All of our Burmese hand-wrought silverware at half.

(Second Floor.)

Dull Calf Boots are correct for street wear this season. The "Tailored" Woman will recognize that our exclusive models in Dull Calf express the last word in tailored effects in Footwear.



The "Dixie" $5

The "Dixie" has all the characteristic style of a made-to-measure Boot.

It has the short vamp and the new wide toe, with a two-inch Cuban heel.

An exceedingly smart model.

Perfect for wear with Tailored Garments.

You'll like its style, and appreciate its comfort.

The "Dixie," illustrated herein, is only one of many clever Winter Boots you will enjoy seeing at our Shop.

Our Window Display of Women's Boots at Four, Five and Six Dollars is unusually effective—giving an excellent idea of the value, style and character of our superior footwear.

We invite you to inspect it—and to anticipate your footwear needs now, while fittings are available in all styles.

Wetherby-Kayser Shoe Co.

215-217 South Broadway

SAMPLE NATIONAL HAT SHOP

Remarkable offering. Millinery as good as the best at prices that are the lowest. $7.50 values for $5.00. $5.00 values for $4.00. NATIONAL SAMPLE HAT SHOP, 2d floor, 517 S. Broadway.

High Grade Low Price

NEW THE McCARTHY CO.

VAN NESS AVENUE SQUARE TRACT

In the heart of the new north-of-Wilshire-boulevard-district. Improved, right up to us—we are improving this great property as fast as graders, machines, horses, mules and men can do the work. And while grading is being done we are offering lots in this high-class subdivision at First Offering Low Prices

Walter G. McCarthy

representing owners, at the Banking Rooms of Columbia Trust Co., 311 W. Third St. Branch office on tract, cor. 40th and Wilton place.

Take Westlake Park car.

THE McCARTHY CO.

Main office, 201 N. Broadway. Phones A5941, Main 1202

Branch Office on Cor. Fifth and Wilton Place.

"The Course of true love never did run smooth" Trade mark Registered



But many of the rough spots along the way may be filled with a dainty package of our matchless confections.

Sweet mediators 'twixt heart and heart

Pig 'n Whistle Co.

Next to the City Hall on S. Broadway.

Chase Bros., Piano $487

Regular Price $650.

Sale Now On—Seventh and Hope.

LUCORE PIANO CO.

World's Largest Exclusive Dealers in Pianos.

S. NORDLINGER & SONS DIAMOND MERCHANTS

323 S. Spring St. Los Angeles

ESTD. 1865

THE OWL DRUG CO.

Three Stores in Los Angeles—

320 S. SPRING ST.

BROADWAY AND FIFTH ST.

And 625 BROADWAY.

Matheson & Berner Clothes for Men

Broadway, Cor. 3rd

PUBLIC SERVICE---OFFICIAL DOINGS.

SUMMARY OF THE DAY.

The absence of Councilman Healy, who has gone to Fresno, may prevent the Council from passing the Hewitt public utilities measure over the Mayor's vete.

By the will of Emma H. Phillips, offered for probate yesterday, the Children's Hospital Society of Los Angeles is bequeathed four acres of valuable land at Sunset Boulevard and Vermont avenue, with $3000 for a building fund and beautifying the grounds.

During the six months ended yesterday Judge James disposed of 648 divorce cases. Of these 568 were contested actions. Judge Houser will take up the divorce matters tomorrow in Department Three.

If allowed to amend the complaint in the Kilborn will contest by Judge Moss tomorrow, the allegation will be made that the signature of the late Julia Ann Kilborn to the will executed September 2, 1907, is a forgery. Sensational developments are promised in that case.

Mr. and Mrs. W. L. Hicks were taken before Justice Chambers yesterday because they had attempted to redress their own wrongs by an alleged battery on Mrs. Augusta Barry.

AT THE CITY HALL.

HEALY'S GOING SPOILS PLAN.

COUNCIL UNABLE TO HIT BACK AT MAYOR'S VETO.

Hewitt Public Utilities Ordinance Must Have Seven Votes to Pass It Over Uncle Aleck's Disapproval and the Member from the Eighth Heads for Fresno.

The going away of Councilman Healy with the Foresters on their trip to Fresno may prevent the Council from passing the Hewitt public utilities ordinance over the Mayor's veto at Tuesday's session. He is to leave Monday night, and his absence will prevent the seven votes necessary to pass it over Uncle Aleck's latest veto. The absence of Councilman Wallace in the East will cut no figure, as he would vote in the negative, and the charter requires seven members in the affirmative.

If Healy cannot be prevailed on to remain until after Tuesday's session, action may be deferred until later in the week, and be timed with his return. Healy said yesterday he could not disarrange his plans now.

Municipal League emissaries have been doing missionary work with President Pease of the Council, in the hope of changing his mind on the ordinance. It is the favorite boast of the league workers that they can always influence Pease, but he seems quite satisfied with the Hewitt ordinance, although much opposition to it has been expressed clearly to him. He is not sure he will vote to pass it over the veto. If he should vote in the negative, Healy's vote would be unavailing, even if he remained over. The ordinance carries an appropriation, and a two-thirds vote—six—will not sustain it.

The Municipal League's initiative petition for its ordinance was checked finally by the City Clerk yesterday, and will be certified to the Council Tuesday. The Clerk found 1990 valid signatures, which is nearly 300 more than needed. This will mean that the Council must either adopt the league ordinance or refer it to a vote at the December election. The latter course undoubtedly will be followed.

The feature of the initiative that is the sweetest morsel to the league set is the fact that if the ordinance is approved by popular vote, its provisions are irrevocable by the Council without resubmission at a general election, which would not be held for two years. This would give the league a long time in which to go gophering into the affairs of the public service corporations, and aid in the building of the Earl-Lissner machine, which is taking a few long looks ahead.

Ford Would Be Expert.

Owen Ford, a hydraulic engineer of St. Louis, has written the Board of Public Works, offering his services in connection with the expert survey of the aqueduct power field. He says he formerly lived at Long Beach, and is familiar with the Owens River scheme and geography. The Board has not yet chosen the third member, as it has been waiting for the President to release an engineer in the Reclamation Service for membership on the board of experts. Prof. Harris J. Ryan and Prof. W. F. Durant of Stanford University already have been chosen.

AT THE COURTHOUSE.

MANY MARITAL SORES HEALED.

DEPARTMENT ONE CLEANS UP ON DIVORCE CASES.

Welcome Relief—Now Department Three Takes Up the Grind—Since May Six Hundred and Forty-eight Suits Were Tried—New Rule in Default Cases.

Yesterday was a time of relief for Judge James, in Department One, of the Superior Court, so far as the divorce docket was concerned.

A few belated derelicts on the ocean of domestic infelicity were on hand to secure decrees of separation from unfaithful companions, but the rush was over.

"I am glad the divorce rush is over for a while," said the court. He had heard nothing else since May 1 last, and had charge of all the default cases for the previous year. In that time there had been a surfeit of nauseous testimony, with floods of evidence sufficient to make one a confirmed pessimist on the subject of conjugal felicity, but the end was in sight, and everybody, from the court to the bailiff, Tom Murphy, was pleased that the grind of testimony involving man's duplicity and woman's unfaithfulness, was about to pass into history.

Since May 1 Judge James has heard all divorce cases. In that time 648 cases were heard and adjudicated. Of that number eighty were contested, some continuing for weeks, and the balance, 568, were default cases, where the defendant did not appear, or could not be located.

The amount of evidence, involving the relations of husbands and wives, in that amount of litigation, can only be imagined. It covered every violation of the code, recognized by the laws of California as cause for divorce. The court was patient during the daily recitals, and everybody had his or her day in court. It was a matter of some surprise that Judge James allowed some of the hearings to be dragged out so long, but he was jealous of the rights of all, and did not limit the testimony, if anything was to be accomplished. His court was for the development of the facts as they existed.

Beginning with tomorrow, Judge Houser, of Department Three, will take up the divorce calendar, and he has cases set for as far away as next March, with the docket filled for every working day until that time.

Judge Houser has arranged to put into execution a new rule in regard to the appearance of defendants in default cases, and will insist that they either appear and give testimony, or furnish depositions, if it is at all possible to locate them. This will delay many actions, and have the effect of clogging the docket to a still greater extent than is now the rule.

FORGERY MAY BE CHARGED.

AN AMENDED COMPLAINT.

Sensational turns are expected in the action brought by Mary Woodman Kilborn to contest the probate of the will of her mother, Julia Ann Kilborn. At the close of the hearing Friday evening, Attorney Murphy, representing Miss Kilborn, moved to be allowed to amend the complaint, and the matter went over until tomorrow afternoon when a decision will be reached by the court.

There was some question as to the changes sought to be made in the document, and it was hinted that forgery might be the allegation to be inserted.

Yesterday, Attorney Murphy confirmed the report that forgery of the signature of Mrs. Kilborn to the will, executed September 2, 1907, would be charged if he was allowed to amend his petition.

The complaint now charges that the purported will is not the last will and testament of the deceased, and the allegation is further made that the document was secured from the deceased by fraud and misrepresentation, the deceased being under the influence of Will D. Gould, who is made trustee of the will.

The question is whether the general claim that the will is not that of Mrs. Kilborn will admit the charge that the signature was forged, it being argued that the signing of the document is a part of the process of will-making which the daughter asserts her mother did not participate in. On the other hand, is the provision of the law which says that a complaint in a will contest cannot be amended or changed as to grounds, after a year has passed from its probate. The point is an interesting one, and Judge Moss is giving it much attention.

If forgery has been committed, who is the guilty party? Rumor is busy in many directions. The general public will never know all of the ins and outs of the management of the Kilborn property, involving the holdings of W. H. Kilborn and his widow. The property involved is about $40,000, and the only child is Miss Mary Woodman Kilborn, well-known in connection with religious work in this city and in San Francisco. Miss Kilborn was on the stand three days and made a model witness.

VALUABLE BEQUESTS.

TO LOS ANGELES CHARITIES.

The Children's Hospital Society of Los Angeles was made the recipient of a valuable gift of land and money, through the will of Emma H. Phillips, filed for probate, yesterday.

The land bequeathed consists of four acres, situated on the southeast corner of Sunset Boulevard and Vermont avenue. In addition the organization is given $3000 to assist in the building of a home and $600 additional is bequeathed to keep the grounds in order and to beautify the same.

The gift land is accompanied by several conditions. One is that the building to be erected with the fund of $3000, shall be completed within five years after the society shall come into possession of the devise made by the testatrix; the second provides that the home must be maintained for the period of fifty years, and that it shall be known as the "Lillian Home," in memory of the dead daughter of the deceased.

After providing for the building fund and the money to be used in the beautifying the grounds, the will further provides that portrait of the dead daughter shall be hung in a suitable place on the walls of the proposed home. All the balance of the estate, except the following additional bequests, goes to a sister, Viola H. Jeffries.

To the husband of the deceased, Timothy F. Phillips, residing at No. 1728 West First street, $2000; to Leo W. Burdette, a son-in-law, residing at 1533 Orange street, the property in Redondo, together with the furnishings thereof; the diamond wedding ring of the late daughter, Lillian F. Burdette; all of the furniture at the home on Burlington avenue and First street, and $2500.

Florence F. Bullock, Lebanon, N. H., $500; Ellen B. Crowder, No. 1414 West Fourth street, $200; Jesse F. Waterman, 120 South Grand avenue, $500. The last named is nominated as executor of the will.

The Society for the Prevention of Cruelty to Animals, of Los Angeles, is given $500. The First Congregational Church of Los Angeles, of which Rev. William Horace Day is pastor, is remembered to the extent of $500.

The estate of the deceased is estimated to be worth $40,530.51, consisting of money in the bank, notes and mortgages, together with real property in Redondo, at Sunset Boulevard and Vermont avenue, at Calina Park, at Beaumont and in San Bernardino county. The subscribing witnesses to the will are Walpoole Wood and M. M. Hunt. The will was executed June 30, 1906, and at that time, Mrs. Phillips was sixty-six years of age.

DODGING DUTY.

JURY FINALLY SECURED.

Judge Davis had all kinds of trouble yesterday with his new trial jury, summoned for duty, but finally succeeded in corraling enough to sit in judgment in his court as circumstances may require.

And the men who did not like to occupy the jury box had all sorts of excuses to hand the court. M. E. Wood was a notary public, and ineligible. Robert J. Darling had large property interests, which he could not think of neglecting. Jacob M. Ford, John C. Norcross and C. B. Hopper were not on the assessment roll, and therefore ruled out. Leo Chandler is a practicing attorney, and his place is before the jury, instead of being a member of that august tribunal. J. W. Brown was suffering from a bad cough, and he gave the court an exhibition of his malady that left no room for argument. J. W. Sex was barred from service by the fact that he was a road overseer, but W. J. Durin had the premier excuse of all.

"W. J. Durin," called Clerk Regan, in a regular mellifluous Kerry patch tone of voice.

Durin ambled up to the desk and handed Judge Davis a card, containing his picture and announcing to a waiting world that he was a candidate for the City Council. Judge Davis would not use the strong arm of the law to deprive an American citizen of the right to run for office. The court decided that Durin might remain in the field and give the glad hand to his constituents in exchange for votes until December 8, the day after the election, when he would be expected to report.

And so the roll call progressed. When noses were counted at the close of the examination, there were still forty-five men willing to assume the duties of citizenship, and they will be employed in the criminal division as occasion warrants.

ATTORNEY VINDICATED.

HIS CONDUCT PROFESSIONAL.

A committee of the Los Angeles Bar Association has vindicated Attorney A. Lincoln Walker of unprofessional conduct, following charges concerning his connection with the Brower divorce case. The resolutions of acquittal are signed by Messrs. Rippey, Dillon and Britt.

The allegations grew out of an action instituted by Sarah E. Brower against William Brower more than two years ago. The charge was failure to provide, and the wife secured the decree. At the expiration of one year the interlocutory decree was made final by Judge Hutton.

About two weeks ago Mrs. Brower again appeared in court and asked that the decree be set aside and that she be awarded alimony. The surprising statement was made in her complaint that she had been divorced from her husband against her will. She admitted that she had instituted the action, but when she found that to be divorced from Brower would mean that she would get nothing from him in the way of an allowance, she went to her attorney, Walker, and expressed a desire to withdraw her suit. The woman declared that Walker told her it was too late; that she could not withdraw the action, and would be compelled to go through with it. She gave this as a reason for her appearance as a witness to testify against her husband. She also alleged that before the expiration of six months, within which claims for alimony must be made, she had asked Walker to move in the matter, and he had told her that could be done at any time. The statement was also made by the woman that Walker had accepted money from the husband to push the divorce against her, it appearing that the old man, who is a veteran at the Soldiers' Home, was rather in favor of the separation. The court denied the prayer of Mrs. Brower, saying that she had lost her day of grace when she failed to indicate her opposition to the divorce when called to give her testimony.

Charges were preferred against Walker, and the investigation was held at the office of Hunsaker, Britt & Fleming. It was found that the charges made by Mrs. Brower were untrue in every respect, and doubtless grew out of the zeal of a young attorney who has just begun to practice at the local bar.

ALLEGED FRAUD.

INVOLVED IN MINING DEAL.

The Santa Cruz Mining and Milling Company is again made defendant in an action involving the ownership of alleged valuable gold mining property in the republic of Mexico. Associated with the corporation are J. F. O'Harra and L. M. Sullivan. The plaintiff in the latest action is L. M. Grumbacher, who asks that he be awarded a one-eighth interest in a rich concession at the foot of the Saddle Mountain, twelve miles from San Ignacio.

The plaintiff alleges that March 9, last, O'Harra, Sullivan and himself made an agreement in regard to the prospecting and development of mining land in Mexico. Eight hundred dollars was to be raised by the trio for the work and expense, and of that amount Grumbacher was to contribute $100. Sullivan was to have three-eighths of the property and O'Harra one-half.

O'Harra and Sullivan went to Mexico and located six claims, and afterwards a corporation, the Santa Cruz Mining and Milling Company, was formed under the laws of Arizona, with a capital stock of $1,000,000. The property was secured from Josef O. Tuna, prefect of San Ignacio.

Grumbacher asserts that the defendants have neglected and refused to turn over to him a one-eighth interest in the property, which, he says, is worth $1,000,000, and he asks an order of the court to compel them to do so. He makes no claim for punitive damages in connection with the case.

DIFFICULT QUESTION.

HANDED TO JUDGE DAVIS.

The case of George W. Wilcox, superintendent of the Marengo Water Company of Alhambra, charged with making an excavation in one of the public streets of that place, without securing a permit for the work and paying the fee of $1, was before Judge Davis of Department Twelve, yesterday. Difficult points presented themselves, and the matter was postponed for a week.

The action came up on appeal from the docket of Recorder Routh of Alhambra, who had overruled the demurrer of Wilcox to the complaint of the city. Wilcox claimed that the water company had a deed for the land occupied by the street, and that it had never been dedicated to the corporation; in a word, alleged that the company owned the thoroughfare, and could do as it pleased on its own property.

After the decision of the recorder, the case was certified to the Superior Court by C. Sloane Pitzer, City Attorney of Alhambra, representing the city. H. W. Hanson appeared in behalf of the Marengo Water Company.

DECLARED SANE,

MUST STAND TRIAL.

During the absence of Judge Willis of Department Eleven yesterday, Judge Wilbur presided, and with a jury heard the case against Lee Hale of Long Beach, charged with mistreating Mabel Rickey, March 16 last. His attorney contended the young man was insane.

The jury found Hale sane, and he will now be compelled to stand trial for his offense. The principal witness for the people was Chief of Police Williams of Long Beach, who said: "I never considered Hale very smart, but do not think he is insane. I met him on the beach one day, and he threatened to commit suicide by throwing himself into the surf; I handed him a revolver and told him to make a good case of killing, but he refused to accept the weapon, and ran away. He did not want to kill himself very bad."

COURTHOUSE NOTES.

BREVITIES MISCELLANEOUS.

LEO CASE AGAIN. In Judge James' court yesterday, the attorney for Mrs. Kirkpatrick-Leo, was given permission to file several counter affidavits, intended to combat similar instruments offered a few days ago, in behalf of Leo. The statement was made in open court that the woman knew Leo had a wife at the time of the pretended wedding at Waskoe, Nevada, but that she did not know a final decree had not been granted.

PETITION TO SELL. The First Presbyterian Church of Inglewood filed a petition in the Superior Court yesterday asking permission to sell its property, lots Nos. 34, 35 and 36, for $8000. It is intended to build in a cheaper part of the town.

INCORPORATION. Articles of incorporation were filed by the West Lake Masonic Association, capital stock, $50,000; incorporators, J. W. Phelps, W. M. Humphreys, J. W. Webster, C. J. Beers and H. W. Hurd; amount subscribed, $500.

BACK FROM VACATION. Superior Judge W. R. Hervey will return today from a two weeks' trip in the East, and will re-open his court tomorrow morning. Four jury cases are set for the week.

DAMAGES FOR DEATH. H. B. Hoffman and his minor children, H. Ray Hoffman, Alice May Hoffman and Louise Hoffman, brought an action against the Pacific Electric Company, in the Superior Court yesterday, asking for $50,000 damages on account of the death of Alice Hoffman, who was struck by a car at Bairdstown, April 12, and killed. Negligence of the crew on the car is alleged.

CASE OF BROWN. Harry D. Brown, the alleged "broker," was in Judge Wilbur's court yesterday to plead to the charge of kiting a worthless check for $150, with Dr. Nettie Hammond as the victim. As Judge Willis was absent, and he was considering a demurrer interposed in behalf of Brown several days ago, the matter went over until Tuesday.

BERGLAND "SOAKED." Leslie Carter Bergland, who pleaded guilty to burglarizing the rooming-house of E. A. Musegrove, September 29, was sentenced to five years in San Quentin by Judge Davis yesterday. The accused with the play-actor name robbed the place of pictures and rugs and proceeded to use the property to "fit up his den" on one of the back streets. Other charges were pending against Bergland and he was put away where I will have no opportunity to smoke cigarettes and pose as a lady killer.

THE INFERIOR COURTS.

EXCITED WOMEN SEEK REVENGE.

TWO APPLY FOR WARRANTS FOR BATTERY AT ONCE.

Renewal of Hostilities Averted by Diplomacy of Attorneys—Man and Spouse Will Be Tried on Tuesday. Arbitration Idea Is Not Satisfactory to This Couple.

Failing to get the redress they expected from Deputy District Attorney Alexander, Friday, W. L. Hicks and Edith Hicks, his wife, are alleged to have taken the law into their own hands, and, as a result, were taken before Justice Chambers on a battery charge yesterday.

The couple complained they had been accused of arson by Mrs. Augusta Barry, and applied for a warrant for her arrest. The attorney offered to adjust the matter by having Mrs Barry call at his office and tell her side of the story. They left the office, and a short time later met Mrs. Barry. A free-for-all fight resulted.

Yesterday morning Mrs. Hicks appeared and asked Alexander for a battery charge against Mrs. Barry, declaring the latter had struck her with a whip. As they were threshing out the case, they looked up and saw Mrs. Barry, who was beseeching Deputy District Attorney Keetch to issue a battery complaint against Mrs. Hicks.

The attorneys joined forces in attempting to reach an equitable stand. The women became excited, and a renewal of hostilities was averted by the diplomacy of the attorneys.

Complaints were issued against Mr and Mrs. Hicks. They pleaded not guilty and their trials were set for Tuesday.

MOVE FROM COOPS.

ATTORNEYS' NEW ROOMS.

Yesterday was moving day for the deputy district attorneys at the Central Police Station. They deserted the two little office rooms in the City Jail building, and took spacious quarters on the third floor of the Tajo building.

For nearly a year the two small rooms have served as offices for four attorneys and as a waiting-room for the large number of citizens with woes to tell the prosecutors.

Paul McCormick, the deputy in charge of this branch of work, brought the condition of the offices to the attention of the City Council, and they allowed him to rent new quarters. He had a hearty champion in Councilman Wallace. The "City Dad" had some troubles of his own to report and had the experience of waiting in a dark hall with some Mexicans and negroes for more than half an hour.

Theater Proprietor Fined.

R. W. Woodley, proprietor of the Optic Theater, was fined $50 by Justice Chambers yesterday, for having allowed patrons to stand in the aisles of his amusement place.

He is the first victim of a crusade that has just been instituted along this line. Chief of Police Dishman has instructed his officers to pay particular attention to the enforcement of this ordinance.

Speed Fiends Arrested.

Fred Wallace, a negro; H. Stosset and H. O. Whithers, motorcyclists, were in Justice Chambers's court yesterday for having flirted with the thirty-mile-an-hour speed ordinance, which carries with it a jail sentence. The motor officers testified they arrested the defendant while they were riding at a rate of twenty-nine miles an hour. The magistrate sentenced each of them to pay a fine of $30. Wallace did not have the money, and was sent to jail. He stated that his friends would pay his way out.

Negro Financier.

J. C. Allen, a negro, has been landed in jail for fifty days. He rented a house he did not own and collected $10 from the tenant. He pleaded guilty before Justice Chambers yesterday, being accused of larceny by trick and device.

Gets Just Deserts.

Guy Dively must serve fifty days in the workhouse for having encouraged his wife to lead a dishonorable life for the pecuniary gains it would bring to him. He was sentenced by Justice Frederickson yesterday.



An attractive library furnished in the Tudor style furniture.

New Furniture in the Tudor Style

Tudor style furniture is the intelligent adaptation to present day requirements of the best and characteristic features of furniture made during the reigns of the English Tudors.

It has all the elements of merit possessed by the quaint Arts and Crafts pieces and it is characterized by the same refined simplicity. Its designs and finish lend themselves most appropriately to our California mission homes and bungalows.

It is made of first grade oak—heavy stock and of the solid wood—and being built according to the best principles known to modern cabinet making—it is even superior in durability to the sturdy antiques from which it draws its inspiration.

It is finished in "fumed oak"—a warm nut brown color—which penetrates the wood and is as lasting as the furniture itself.

The chairs and other seating pieces are provided with big comfortable cushions of German goatskin—which is very soft and finely grained and will not scuff nor crack

It is economical furniture to buy, because it combines the very maximum of comfort with attractive beauty and lifelong service—and at very moderate cost.

We have a most complete collection of inviting pieces for the living room, library, dining room, hall and den. Every piece is marked in plain figures—one price to everybody—and that the lowest for which furniture of equal merit can possibly be sold.

One of our entire windows is devoted to a display of these new Tudor style pieces this week—but we want you to feel that you are as welcome to look at the pieces on our floors as the pieces in our windows—even though you may not be a buyer.

California Furniture Co.

BROADWAY NEAR SEVENTH 639 TO 645

Let Us Solve Your Clothes Problem

The man with a clothes problem to solve is the man we are looking for. If you are critical about the style of your clothes, the weave of the fabric, the hang of the coat, the fit of the pants, you will find our organization equipped to meet your every demand.

If you are looking for clothes of real distinction and individuality, clothes that mark you a well-dressed man, you will find our service perfect.

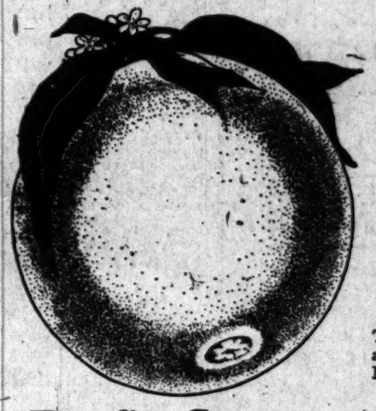
The well-dressed man is an EISNER-dressed man — his clothes problem is solved.

Here you will find the most extraordinary of the newest fabrics—Scotch Cheviots, English and Irish Tweeds, Drummond Worsteds, etc., every pattern chosen with taste and a rare knowledge of materials. EISNER suits and overcoats range from $25 to $50—and every garment is worth what you pay for it. Be measured tomorrow.

Eisner & Co. TAILORS

ANGELUS HOTEL BUILDING. SOUTH

Yorba Linda Orange Land



Is the Cheapest GOOD LAND On the Market Today

Buy Now While Prices Are Low

There is no time like the present in the buying of orange land. It is a foregone conclusion that Yorba Linda prices will advance in a very short time.

Profit Guaranteed the First Year

Yorba Linda ranching is not an experiment. Others have demonstrated that there is money made growing other crops, while your orange grove is developing. Cabbage, chili peppers, tomatoes, tomatoes, etc., find a ready market. Yorba Linda is only 45 minutes from Los Angeles within easy reach of a live market.

Let us tell you more about the experiences of those who are already in the district. Booklet on request.

Five-Acre Tracts $1250 and Up

SMALL PAYMENT DOWN—MONTHLY TERMS

See G. H. MacGinnis, with

Janss Investment Co., 320-335 Pacific Electric Bldg.

Phones—Home 10345; Broadway 2468. Corner 6th and Main, Los Angeles

Cooper, Coate & Casey Surplus Stock of Fine

10c Yarns 5c.

All wool high-grade crochet yarns; staple shades, skeins, Monday 5c.

15c, 25c and 35c

A vast assortment of Oriental, matched sets; widths ¼ to 2 inch, clean new goods; 15c, 25c and 35c



Another Master... Silks, Dress G...

Cooper, Coate &... Surplus Stock Fa...

12 1-2c Gingham 8 1-2c

Nurses' striped gingham, superior wearing quality; standard 12 1-2c value, here tomorrow, at 8 1-2c.

12½c Fancy Dress Gin...

Over a thousand yards of handsome and check designs; splendid 12½...

Children's 15c Drawers ... 5c

8 TO 9 ONLY.

Children's fine muslin drawers in a good assortment of sizes; perfectly cut and well made; limit 2 to a customer, Monday, no phone orders; 8 to 9, 5c.

50c Silks, 8 to 1...

Plain and fancy silks, a wonderful value at an extraordinary price, 8 to 10 Monday and dark colors and pongee shades; weight; thousands of yards, 65c and 75...

$25 U.S. Rifl...



Springfield R... One in Perfect... Greatest Value...

Springfield rifles that c... to manufacture, and hav... On sale here tomorrow... from the U. S. arsenal at... is clean and free from r... cnet, ramrod, adjustable... 45-70 caliber, an ideal gu... Positively the last opportu... to get a government rifle... act of Congress prohibits... sure and get one tomorr... $1.98.

Cartridges 65c Box

Sale B...

$1.25 comforts—Large size; well filled 89c

$3 bed springs—Heavy, close woven wire $2.48

$3 mattresses—Closely tufted cotton top $2.25

Beautiful $2.5...

Glistening black ostrich plumes; heavy heads, plumes that retail...

$3 Untrimmed Shapes

The newest fall models, large, medium shapes; of felt, satin and fancy braids... $1.18, 25 doz.; regular $3.00 values.

$3, $4 and $5

All this season's styles, smart turb... and fancy; limit one to a custome...

Minneapolis.

A STUDY IN CIVIC PROGRESS.

BY CARRIE L. GROUT.

If a Californian goes East it is not to find a better place, perish the thought! It might be for business reasons, or it might be to visit friends or relations who are so devoted to old places and old ways that they would doubtless find it hard to leave if they were called to heaven, but whatever the pull may be it will set in stronger when the face is turned again westward.

A lover of Los Angeles, thrilling with the splendid possibilities of its future, studies eastern cities with a keen zest for comparison and suggestion. The truly good have lifted up warning voices against the wickedness and dangers of the city probably ever since the first villages huddled them-

Cooper, Coate & Casey Surplus Stock of Fine **Laces, Gloves, Yarns**

10c Yarns 5c. All wool high-grade crochet yarns; staple shades, skein, Monday 5c.

$1.25 Gloves 83c. Women's fine cape gloves; all wanted shades of brown and tan; sizes 5 1-2 to 7 1-2; 1-clasp wrist.

50c Slips 29c. Handsome Oriental tapestry pillow slips, with cord on each corner; 24-inch size. 50c value 29c.

15c, 25c and 35c Val. and Cluny Laces at 5c

A vast assortment of Oriental, Val and Cluny lace edges and insertions in assorted sets; widths ½ to 2 inches; Oriental and Cluny lace 2 to 6 inches wide; clean new goods; 15c, 25c and 35c laces. Extraordinary sale at.....

THE REAL BARGAIN CENTER OF LOS ANGELES

The 5th STREET Store

BROADWAY AT FIFTH ST.

MUSE, FARIS, WALKER CO.

These Matchless Bargains 8 to 9 Only

60c Sheets 30c. Bleached splendid new muslin sheets; 72x90 size; 60c quality. 8 to 9, 30c each.

7 1-2c Prints 5c. New standard dress prints; a wonderful variety of patterns. 7 1-2c quality, 8 to 9, 5c yd.

$1.00 C. Covers 50c. Handsome Roman stripe tapestry couch covers; rich color combinations; limit 1; 8 to 9, at 50c.

30c Mattings 19c. Japanese linen warp matting, in pretty new carpet patterns; 30c grade, 8 to 9, 19c yard.

Silkoline 5c. Regular 12 1-2c quality; plain, dainty floral and conventional designs; lengths to 10 yards, 8 to 9, 5c.

20c Linings 8c. Yard wide percaline and spun glass linings; gray, blue, pink, red, tan and black. 8 to 9, 8c

Surplus Stock Cooper Coate & Casey

Another Master Stroke in Merchandising on the Part of the Fifth St. Store. Values That Will Amaze the City

Silks, Dress Goods, Wash Goods, Laces, Notions, Ribbons, Linings, Linens, Hosiery, Underwear at About Half Price

Cooper, Coate & Casey Surplus Stock Fancy **Ginghams**

12 1-2c Gingham 8 1-2c. Nurses' striped gingham, superior wearing quality; standard 12 1-2c value, here tomorrow, at 8 1-2c.

8 1-3c Gingham 6 1-2c. A big lot of pretty apron ginghams in a wide variety of various colored checks. Sale price 6 1-2c.

12½c Fancy Dress Ginghams, Exceptional Value, at 8c Over a thousand yards of handsome new dress ginghams in attractive stripe and check designs; splendid 12½c quality Monday for 8c.

20 Depts. Affected—New and Needed Merchandise

Greatest Display of Genuine Bargains Ever Featured on the Coast

A sale Monday starred with extraordinary bargains—with values that will interest all Los Angeles. An immense purchase, comprising all the surplus stock, short lots and discontinued lines of the widely known wholesale house of Cooper, Coate & Casey, 528 South Los Angeles street, bought by us at tremendous reductions from regular wholesale prices. Just the merchandise needed right now—new and of unquestioned quality—thousands of dollars worth. Over twenty departments represented. Prices unmistakably the lowest ever known on goods of this character. Be here when the doors open. Some lots are small and may not last all day, but there are hundreds of others that will.

Double S. & H. Stamps 8 to 10 Tomorrow

Cooper, Coate & Casey Surplus Stock Fine **Outing Flannel**

12½c Outing Flannel, 7c New outing flannel, in a variety of striped and checked patterns in all colors, sale, at 7c.

20c Outing Flannel, 13c Beautiful kimono flannel in a fine assortment of new patterns and colors, 20c quality at 13c a yard.

Superior Quality 10c Outing Flannel, 8 to 9, 6c Come down early and share this remarkable value. Limit 12 yards to a customer. Fancy outing flannel, short lengths, 10c quality, 8 to 9, 6c.

Children's 15c Drawers ... 5c

8 TO 9 ONLY.

Children's fine muslin drawers in a good assortment of sizes; perfectly cut and well made; limit 2 to a customer, Monday, no phone orders; 8 to 9, 5c.

Women's 29c Skirts 15c

8 TO 9 ONLY.

Short outing flannel petticoats, pink and blue striped effects; full cut, well made garments; finished with deep hem; 29c value. 8 to 9, Monday, limit 2, at 15c.

50c Silks, 8 to 10 19c

Plain and fancy silks, a wonderful variety at an extraordinary price, 8 to 10 Monday; light and dark colors and pongee shades; good weight; thousands of yards, 65c and 75c silks.

Cooper Coate & Casey **Surplus Stock Silks and Dress Goods**

Thousands of yards new and wanted fabrics; every weave and every color. Matchless savings Monday. Anticipate your needs; don't miss this great sale; such values are not likely to occur again.

$1 and $1.25, 27-Inch Fancy Taffeta 79c All silk, handsome new dress taffeta, stylish stripe and check designs in dainty gray, blue, brown and green mixtures; decidedly pleasing effects; $1 and $1.25 silks 79c.

$1 and $1.25 Handsome 42-Inch Dress Goods 59c Stylish autumn suitings, worsteds, cheviots and serges; favored weaves and colors; navy, garnet, brown and black; $1.25 and $1.50 grades—thousands of yards. A great sale Monday, 59c.

$1.25 Messaline 89c The latest satin crystal cords and messalines; rich shades of brown, green, blue and wistaria. Monday, 89c.

$1.25 Taffeta $1.19 Yard wide heavy black taffeta; soft finish; splendid for skirts or capes. $1.50 quality at $1.19

75c Panama 39c Good weight worsted panama; plain and self colored checks; black, navy, brown and green.

$1.25 Suitings $1.00 44 inches wide; self colored satin soliel stripes; green, brown, garnet, gray and navy.

75c Beautiful New Corded Messalines 49c Beautiful soft clinging silks; ideal for gowns and 1-piece dresses; exquisite gray, tan, brown, blue and navy; 75c quality at 49c.

20c 36-Inch Black Moreen Skirtings 9c Yard wide lustrous finish black skirting moreen; splendid material for foundations or skirts; 20c quality. Sale, 9c a yard.

Women's 50c Kimonos .. 19c

8 TO 9 ONLY.

Handsome new fleece lined material in a variety of Oriental designs; rich color effects; regular 50c kimonos, 8 to 9, 19c. Only 2 to a customer.

Sheets

85c SHEETS—81x90 size; seamless; heavy bleached muslin sheets; finished with wide hems **65c**

85c SHEETS—81x90; finished with new patent seam in center **55c**

$3 BED SPREADS — Full double bed size; cut corners; fringed all around .. **$1.89**

75c Dress Goods, 8 to 10 25c

An unparalleled value to start business with tomorrow—thousands of yards of wool dress goods; self colored checks and plaids. Brown, blue, tan and green shades; good weight; yd...

$25 U.S. Rifles $1.98



Cartridges 65c Box

Springfield Models, Each One in Perfect Working Order. Greatest Value Ever Known.

Springfield rifles that cost the government $18 to manufacture, and have been retailed for $25. On sale here tomorrow at $1.98. 1200 received from the U. S. arsenal at San Francisco. Each one is clean and free from rust, equipped with bayonet, ramrod, adjustable sight and wind gauge; 45-70 caliber, an ideal gun for deer or big game. Positively the last opportunity you will ever have to get a government rifle at any price; a recent act of Congress prohibits the further sale. Be sure and get one tomorrow. $25 rifles for only $1.98.

Sale Bedding

$1.25 comforts—Large size; well filled **89c**

$3 bed springs—Heavy, close woven wire **$2.48**

$3 mattresses—Closely tufted cotton top **$2.25**

$6 wool blankets—10-4 or 11-4 sizes **$4.98**

$3 blankets—Wool nap; 11-4 or 12-4 ..... **$2.25**

$1.50 blankets—Large 11-4 size, pair **98c**

Beautiful New Silk Dresses

Taffeta, Messaline and Moire Silk—Great Purchase. Latest Moyen Age and Jersey Top Styles. Reg. $25 Values.



14.95



200 charming new one-piece dresses, jersey top; models richly trimmed with silk soutache braid; kilted flounces; also handsome Moyen Age dresses in strictly tailored and princess effect; perfectly fashioned of fine taffeta, messaline and silk moire in black, pearl, gray, navy, rose, brown and the new raisin shades; regular value $25. Sale price Monday $14.95.

Women's $7.50 Walking Skirts $5

Sample skirts a third less than regular; fine voile and panama; very latest models; full kilted and trotteur effects; trimmed with silk folds.

Standard Patterns, 10c and 15c. No higher.

Cooper, Coate & Casey Surplus Stock **Furnishings**

Men's and Women's Hosiery and Underwear About Half Price

Women's 25c Vests or Pants 15c Women's fine jersey ribbed underwear; slightly fleece lined; vests high neck and long sleeves; pants ankle length; regular 25c garments at 15c.

Women's 50c Hose, 3 Pairs $1 Imported hose; plain black and handsome new shades of blue, cream, smoke, etc.; full fashioned; made with double heel and toe; 50c quality, 3 pairs for $1.

50c Underwear 39c Fine white lisle finished, slightly fleeced vests and pants; high neck, long sleeves or ankle length.

35c Hose 25c Women's silk lisle and mercerized hose in handsome new shades. Rare bargains at 25c.

Men's 75c Underwear 37½c Fall and winter weight; jersey ribbed, flat fleece and balbriggan shirts and drawers; perfectly cut and well finished. 50c and 75c garments, 37 1-2c.

75c Gowns 55c Men's heavy outing flannel night gowns; neatly finished; 75c garments only 55c.

$1 Underwear 89c Medium weight wool shirts and drawers; nicely finished; $1 garments for 89c.

Men's Wool Sweater Coats, $1.98.

Beautiful $2.50 Ostrich Plumes $1.48

Glistening black ostrich plumes; fine male stock, finished by expert finishers; large heavy heads, plumes that retail regularly for $2.50. Great sale tomorrow at $1.48.



$3 Untrimmed Shapes $1.48 The newest fall models, large, medium and small shapes; of felt, satin and fancy braids. Sale at $1.48. 25 doz.; regular $3.00 values.

$1.50 Fancy Feathers 10c Sale 8 to 9 only. Sample fancy feathers in all colors, shapes and designs; handsome trimmings. Choice 10c. Values to $1.50.

$3, $4 and $5 Trimmed Hats, 8 to 9, $1

All this season's styles, smart turbans and small effects; all colors; trimmed with wings and fancy; limit one to a customer; hats worth to $5, 8 to 9, at $1. 50 of them.

Palmer Gas Light 29c

All complete, regular 50c value

20c Opal and inverted Globes 12c
15c Gas mantels 8c
50c nickel plated tea or coffee pot..... 29c
25c waste baskets 15c
20c sink strainers 10c
25c sauce pans 15c

17c Hose 10c Foot

Guaranteed one year.

$1.25 Hose Reels 79c
35c Lawn Sprayers 20c

$1 Slop Jars 59c

35c covered chambers 25c
25c padded sleeve boards 10c

25c Electric Bulb 15c

No. 110, 16 candle power

20c 100 White Crepe Napkins 10c
35c "Jim" Bread Toasters ... 25c
$1.25 Ewer and Basin 98c
20c Bake Pans, granite 12c
Small size Jardinieres 5c
$10 Mission Lamps $5.98

Air Tight Heaters $1.39

5 doz. Clothes Pins, 8 to 10..... 5c
12 5c Bars Laundry Soap, 8 to 10..... 25c
10 5c Rolls Toilet Paper, 8 to 10..... 25c
10c Dust Pans, 8 to 10 ..... 5c

STOVE BOARDS 20c 18 in. size, round 10c 25c, 20 in. size, round 15c

Minneapolis.

A STUDY IN CIVIC PROGRESS.

BY CARRIE L. GROUT.

If a Californian goes East it is not to find better people, perish the thought! It might be for business reasons, or it might be to visit friends or relations who are so devoted to old places and old ways that they would doubtless find it hard to leave if they were called to heaven, but whatever the pull may be it will set in stronger when the face is turned again westward.

A lover of Los Angeles, thrilling with the splendid possibilities of its future, studies eastern cities with a keen zest for comparison and suggestion. The truly good have lifted up warning voices against the wickedness and dangers of the city probably ever since the first villages huddled themselves together so that people could watch each other better, but since the truly good do not all live in the rural districts it is evident they must find some compensation for the evils they deplore. The fact is, most of us like nature best with a judicious mixture of human nature and the mental and moral stimulus of the city is far and away ahead of the country and also ahead of its evil influences, be they bad as they are painted. If a city is proved to be fast in the grip of vice and graft, it is not safe to assume in these electric days that it will stay there. Pittsburgh was scientifically investigated in every department of its civic life and pronounced so bad that the report sent a shudder over the country; but it got right up and shook itself and straightway began to deserve a better reputation. Those who have met evil squarely face to face and have overcome it are the truly virtuous, not those who were never tempted.

Minneapolis is a lusty young city, hardly fifty years on the map, but registering several notches ahead of her older sister down the river, claiming a population of 300,000 last week, and seeing no earthly reason for stopping anywhere this side of eternity.

It was literally founded on a rock, the ledge of limestone resulting in St. Anthony's falls on the Mississippi being the determining factor in the choice of location, offering a magnificent water power and extending far enough to furnish the solid foundation of many buildings. The moral rock which has decided the individuality of the city and the trend of its progress was in the character of its early settlers, strong, intelligent, ambitious, far-seeing, law-abiding, they laid the foundation of all that is most admirable in the present metropolitan center.

The primeval forests which were adjacent to the noble river gave ample building material and furnished a profitable industry, and when agriculture brought its wheat and invention its mills, and the railroads put water transportation out of commission, and the forests began to disappear, the mines added their quota to the general prosperity, Minnesota is a rich State and Minneapolis is its center with the permission of St. Paul.

When the present Mayor was asked what was the best thing he could say for Minneapolis, he promptly answered, "The spirit and enterprise of the people," and no Mayor could ask for any better backing than that. All natural advantages and commercial opportunities come to naught when the people fail. Politically, the city is independent, which means thoughtful. There was a serious municipal scandal a few years ago which taught the citizens a lesson they are not likely to forget, and there has been a bracing up and tightening of legal cords and watchfulness which is producing excellent results. There is a practical civil service in the police department. The women, too, are not backward in attending to their share of the municipal housekeeping which usually means attention to important details as it does here.

The Commercial Club, numbering over a thousand men, is keenly alert in all things for the good of the city. These men believe in their city with might and main, sparing neither time nor brains in its service, and they are proving that high standards of living, morals, and art, bring quick returns both in money and satisfaction.

Minneapolis has the distinction of being the only large city in the country to have the State University within its limits, and it is lifted up accordingly. Culture thrives and blossoms, and attracts ever increasing numbers to its neighborhood. The campus is beautiful with its great oak trees and the river in the rear; but it became too crowded, and the alumni have been successful in procuring appropriations to increase it duly. The present buildings are somewhat incongruous, but the authorities know it, and it will be remedied. All these young things that grow so fast have trouble to keep their clothes made over appropriately. The entire city, and all our cities, are struggling with the same problem.

The tendency of education to become practical and serviceable is strong in this university, and one of its happiest expressions is in the department of political science. One of the professors giving a simple test in American government to a student desiring to make up an entrance condition, found such a woeful ignorance that it set him to thinking vigorously. He sent that test out on a search warrant, and was disgusted with the returns from high schools, and colleges and even universities, as to the most elementary principles of the government in which every man is expected to bear a part, and he is raising a disturbance which is likely to produce some changes in school schedules. Curiously enough, whether with or without knowledge of this agitation, Mrs. Ella Flagg Young, Superintendent of Chicago Schools, announces that the study of algebra in the lower grades of the public schools of that city will be discontinued, and a course of study of the city of Chicago will be substituted. Minneapolis is preparing to do a similar service to its future citizens. Here's hoping this movement will spread even to the Pacific Coast.

There was a fine and useful custom started in one of the grade schools by a teacher who got tired of the monotony of standing by a hole in the ground prepared to receive a sprig of a tree on Arbor Day while somebody made remarks. That school determined to do something on its own hook to improve its environment. The school grounds were thoroughly cleaned up and Arbor Day was spent by the boys digging up the parking and sodding it. Afterwards they cleaned up the district, earned money and spent it for shrubbery and trees for the school grounds. The good work spread as good work will until now the Mayor appoints an annual cleaning-up day for the whole city.

Another outgrowth of the schools is the Handicraft Guild in its beautiful building. One of the art directors in the public schools had an idea and a few other ideas attached themselves to it, also some money and a house was leased, teachers secured and a summer school of applied designs started partly to help the teachers of art in the schools. There were courses in pottery, jewelry, metal, leather and woodwork, book-binding and water colors. It has in five years made of itself an art center with permanent exhibitions and salesrooms.

MUSICAL INVASION.

CITY WILL CAPITULATE TO SIEGE OF THIS NAPOLEON.



Two seminary girls in "Professor Napoleon."

NAPOLEON of stage productions is promised in the musical extravaganza of college life, "Professor Napoleon," Los Angeles is preparing to surrender.

At the head of an army of 720 maids, matrons, débutantes and club men "Professor Napoleon" will begin a four days' siege of the city on November 16 at the Auditorium. This will probably be the largest musical production ever attempted on a Los Angeles stage and a performance, which, for magnitude and gorgeousness, promises to eclipse anything ever before attempted here.

"Professor Napoleon" has a plot; it is more than a lot of songs and dances put together for an evening's entertainment. It is a comedy taken from college life with many musical numbers and dances. The music will be popular. It is already being whistled and hummed in many homes in the fashionable residence districts of the city.

The drilling and rehearsing day by day, has been in charge of the women interested and has accomplished promising results. These rehearsals have taken place in relays and by sections, afternoons and evenings, at the Friday Morning Club, the Hotel Alexandria and in various homes. The committee in charge of the rehearsals, of which Mrs. Albert Crutcher is chairman, is experiencing difficulty at present, on account of the many visitors who desire to see the rehearsals, which are private.

The rehearsals are quite as interesting as the performance itself. Choristers and dancers are brought on the stage in dozens and in scores. They go through with their parts, exit, and their places are immediately taken by other groups, equally as large. Word was sent out by the committee Friday that no one would be permitted at the daily rehearsals, except chaperones and reporters.

Commencing tomorrow afternoon the first and second acts will be rehearsed on alternate days throughout the week, as but little more than a week remains before "Professor Napoleon" is to be staged. The participants are counting the days until the initial performance.

The scenario of "Professor Napoleon" is especially effective. The first act represents the interior of Sagehurst College.

Large stairways and spacious balconies, leading to the various classrooms, are shown. A bevy of students pass about in academic style. These balconies are necessarily very strong, so as to accommodate the hundreds who occupy them. Great pillars sustain the Gothic ceiling.

The second act represents the college campus by moonlight. The moon can be seen slowly rising above the chapel and the twinkling lights, seen through the windows of the dormitories, prove that the students are busily engaged at their evening studies. Terrace after terrace leads down from the college to the stage.

The stage effects are also attractive. In the Japanese scene the entire auditorium will be perfumed with Japanese incense. During the sailor scene a light effect is thrown upon the stage which seems to place the singers in the far distance for a moment and the next they are passing before the eyes of the audience.

During the tennis dance, several gross of tennis balls will be batted out into the audience each night of the performance and a realistic football and basketball game will be enacted upon the stage.

The leaders of the tennis dance are Mrs. H. E. Franklin and Miss Eulalie B. Rollins. The basketball leader is Miss Mae Hamilton. The leaders of the graduates' dance are Miss Fanny Todd Carpenter and Miss Helen Dickinson. Miss Irene Lowe has charge of the College Widows. Miss Coral C. Coles leads the sorority dance, while Miss Maude Morgan and Miss Gertrude Brands lead the High School Seniors and Juniors.

CHANCE FOR NEW INDUSTRY.

Why Not Convert the Mountains of Waste Tin Cans Into Valuable Commercial Product?

In talking of the enormous number of old tin cans that go to waste, Jacob Swallow of this city, who was formerly a resident of New Jersey, told how they have been utilized at his old home.

A number of years ago the Columbia Rolling Mills was dedicated at Jersey City, in the presence of many citizens of the city. The public ceremony was due to the fact that the mill, though bearing an ordinary name, was of an extraordinary nature, its mission being to convert old tin cans into "taggers iron," for the manufacture of buttons, tags, and like articles.

Up to that time all material of that kind had been imported from Europe, but for nearly a quarter of a century the Jersey City establishment has flourished, and Mr. Swallow asserts that it is the only mill of the kind in America today, producing taggers iron in large quantities.

Any one who has seen the mountain of old cans at the garbage incinerator in this city, and at the dumps along the river, which suggested the matter to Mr. Swallow, will at once be ready to wonder why Los Angeles might not have a mill for the manufacture of taggers iron.

The process is very simple, the cans first being heated in an oven raised to a very high temperature, which melt off the tin and lead. The thin sheets of iron that remain are first passed between rubber-coated rollers, and then between chilled iron rollers, leaving them smooth and flat. They are then annealed and trimmed, and that is taggers iron, ready for the market. The tin and lead are run into bars and sold, being a considerable source of revenue.

It need not be said that there is a steady demand for taggers iron, and the material from which it is produced costs practically nothing, and it should prove a profitable industry for Los Angeles.

Farms Reclaimed from Water.

The face of the country of Europe has been materially altered by human effort. Of the tillable land of Holland 50 per cent has been wrested from the sea, and in Great Britain a work scarcely less has been done; for a third of the present land is said to have been bogs and marshes in the time of King Alfred. In the United States, where the work of reclaiming is just beginning, it is estimated that drainage will add 200,000 square miles to the farm land.—[Detroit News.

Lobsters Dig Wells.

"Lobsters dispel drought in Australia," said a traveler. "Australian colonists, at the height of a drought, often find their dried springs miraculously flowing again. Fresh water lobsters work that miracle. In every creek and spring, you see, there are large lobster settlements. If these lobsters fail to find moisture they perish; hence when their streams dry up they follow the water down into the earth. They dig, dig, dig—just like our Panama Canal workers—and in the end their strong claws pierce through the soft clay covering of some hidden spring, and a rill of sweet, fresh water bubbles up. Some thousands of lobster artesian well borers, working away frantically like that, day and night," he said, "are bound to discover enough springs to break any reasonable drought."—[Detroit-News-Tribune.

Mystery of Electricity.

Lots of other people would like to know what makes electricity, but nobody does know it. We know a good many things about electricity, just as we know a good many things about life. But we do not know what makes the difference between a dead tree and a live tree, although we know the difference perfectly. Just so we know that it is dangerous to touch what we call a "live wire," because electricity is passing through it, but we do not know what electricity is. We know how to make electricity do wonderful things for us, but we do not know what "makes electricity."—[St. Nicholas.

Miles of Fish.

On the last trip of the independent steamer American into Mobile the boat plowed through a school of shiners and minnows for several miles.

The wheel of the boat hurled the fish onto the decks of the vessel and Capt. Lou Keene says that the fish were so thick on the sides of the boat that he had to put deck hands to work shoveling them back into the water. A number of good fish were carried back to the cookroom, and every one on board enjoyed a bit of fresh-water fish.—[Mobile Register.

YOUR LAME BACK WILL FEEL FINE

Out-of-Order Kidneys are regulated and Bladder misery vanishes.

A few doses of Pape's Diuretic will clean and regulate your Kidneys, ending Backache and Urinary trouble. No man or woman of Los Angeles, whether old or young, can afford to neglect the slightest Kidney derangement.

The most effective and harmless way to cure backache and regulate out-of-order kidneys, or end bladder trouble, is to take several doses of Pape's Diuretic.

You will distinctly feel that your kidneys and urinary organs are being cleaned, healed and vitalized, and all the miserable symptoms, such as backache, headache, nervousness, rheumatism and darting pains, inflamed or swollen eyelids, irritability, sleeplessness, or suppressed, painful or frequent urination (especially at night) and other distress, leaving after taking the first two doses.

The moment you suspect any kidney or urinary disorder, or rheumatism, begin taking this harmless preparation as directed, with the knowledge that there is no other medicine, at any price, made anywhere else in the world, which will effect so thorough and prompt a cure as a 50-cent treatment of Pape's Diuretic, which any druggist can supply.

Your physician, pharmacist, banker or any mercantile agency will tell you that Pape, Thompson & Pape, of Cincinnati, is a large and responsible medicine concern, thoroughly worthy of your confidence.

Don't be miserable or worried another moment with a lame back or clogged, inactive kidneys or bladder misery. All this goes after you start taking Pape's Diuretic, and in a few days you feel and know that your kidneys, liver and urinary system are healthy, clean and normal, and all danger passed.

Accept only Pape's Diuretic—50c treatment—from any drug store—anywhere in the world.

SCALP DISEASE PUZZLED DOCTORS

Began with a Little Pimple—Itched and Spread Till Whole Head was Raw—Hair Fell Out in Bunches—Suffered Three Years and Cure Seemed Impossible.

IMMEDIATE RELIEF AND EASY CURE BY CUTICURA

"My disease started with a little pimple on my head. Then it began to itch. The more I would scratch, the worse it grew until it spread all over my head. So I went to the doctor. I continued his treatment for some time but, finding no results, I decided to change and try some other remedy. Little warts began to grow on my head. I would wash it every day but it grew as raw as a piece of beef and my hair commenced to fall out in bunches. So I changed doctors. This doctor prescribed a wash and a salve. My head at this time was so sore I could not touch it. After trying several doctors and many patent medicines, nothing would cure it and I lost much time from work.

"Then I decided to go to the hospital. Several doctors were called in to look at it, and after some consultation they said that I had seborrhoea in its worst stage. They began to treat it but it improved very slowly. For over three years I was a sufferer from this disease. I thought all hopes of a permanent cure were impossible. A friend of mine, upon seeing the condition of my head—which was a mass of running corruption—asked me if I had tried the Cuticura Remedies. I told him nothing would do me any good; but being very anxious to be cured, I decided to try them. The first treatment (with Cuticura Soap, Ointment and Pills) brought immediate relief. My hair became alive and stopped falling out, all the scale left and now I am perfectly well and have a full head of hair. I can truthfully say that it was entirely due to the use of the Cuticura Remedies and I recommend them to all sufferers from any skin disease. George E. Jefferson, 1518 Reed St., Philadelphia, Pa., Jan. 24, 1909."

Complete External and Internal Treatment for Every Humor of Infants, Children and Adults consists of Cuticura Soap (25c.) to Cleanse the Skin, Cuticura Ointment (50c.) to Heal the Skin and Cuticura Resolvent (50c.), (or in the form of Chocolate Coated Pills, 25c. per vial of 60) to Purify the Blood, throughout the world. Potter Drug & Chem. Corp., Sole Props., 135 Columbus Ave., Boston, Mass.

Mailed Free, 32-page Cuticura Book, an authority on the Care of Skin and Scalp and the Treatment of their Diseases.



Copyright 1909 by Hart Schaffner & Marx

EVERY man who comes into our stores either to buy clothes or simply to look around will be welcome; we'll be glad to show him the things we have and them let him go out and look elsewhere; or, if he comes here last after going the rounds, it's all the same to us. Sooner or later we get his trade. We're not afraid to put these HART, SCHAFFNER & MARX CLOTHES of ours in competition with anything you'll see in any other clothing store on earth. Merely on looks they hold the leading place in the list; as for quality of all-wool fabrics, tailoring, finish, style, fit—there's no comparison.

You get more than simply fine clothes when you buy these; you get the satisfaction of knowing that your clothes are right. You know

HART SCHAFFNER & MARX

either by experience or reputation, and either way you know them, you know there's nothing better in clothes than reputation for clothes.

Fine Furnishings

Manhattan Shirts are making a greater hit than ever, especially our $2 value; made in many handsome woven colors. Other Manhattans $1.50 to $3.50. We also carry an extensive line of Dent's, Fownes' and Perrin Gloves in all the latest styles and colors. Sweater coats here; plenty; $2, $3, $3.50 and up to $7.50.

Hat Departments

Our hat departments are a place where a man can get what he wants; we make a business of just that. We know that STETSON Hats are finest in quality; those who wear them will have no other. All styles here, soft and stiff, $4, $5 up to $10. Our special Hat, newest styles and colors, $2 and $3; best in town for the price.

The Home of Hart, Schaffner & Marx Clothes, Stetson Hats and Manhattan Shirts.

F. B. SILVERWOOD

Stores: BROADWAY AND SIXTH ST. 221 SO. SPRING ST., LOS ANGELES. BAKERSFIELD. LONG BEACH. SAN BERNARDINO. MARICOPA

It . . Hurts



To be done. A straight deal when you come here. My business is conducted on merit and my good dental work is appreciated by people who want the best at a popular price.

Best materials used. No students or dentists of inferior ability employed.

I guarantee satisfaction in difficult cases of crowns, bridge-work or plates, and my **NO-PLATE SYSTEM** of replacing missing teeth is the best method known in modern dentistry.

Painless Extraction

A simple application to the gums and there's no pain. Vitalized air given if desired. No charge for reliable advice.

Hours 8-6; Sundays till 12.

Dr. Colegrove

DENTIST

452½ SOUTH BROADWAY, CORNER FIFTH

How To Get Well and Keep So



Dr. T. Leung.

Consultation and Diagnosis Free. No Questions Asked



Dr. T. Foo

Tells you in its Seventh Edition of its 300 Page Book

HOW TO GET WELL

Which they give for the asking. You should have it as your guide to health.

This book is valuable for many reasons. It not only gives a food regime, but also gives many home recipes for curing ailments. There is also printed in this book some of the testimonials of people who have been at death's door with diseases that the American doctor could not cure, but who got well and strong by taking our medicine.

Any of these people are open to correspondence.

DRS. FOO AND WING HERB COMPANY

903 SOUTH OLIVE STREET



I Cure **PILES**

FISTULA AND HERNIA

WITHOUT AN OPERATION

BY MY PAINLESS DISSOLVENT METHOD

Without Cutting, Cauterizing or Injecting.

During the 25 years that I have been curing diseases of the Rectum and lower bowel, I have developed a non-surgical method that is far in advance of all others. I cure without surgery and my patients are never confined in bed and never lose a moment's time from their business.

With my method I absorb pile tumors by medication applied (or driven in) by a mild electric current. The piles are absorbed in a few treatments, leaving the rectum in a healthy, normal condition. There is absolutely no danger, no bad after-effects and no pain or soreness.

I GUARANTEE TO CURE EVERY CASE ACCEPTED FOR TREATMENT.

CONSULTATION FREE. After suffering for years with the worst form of Hemorrhoids, Dr. White cured me without any pain.
REV. E. H. BROOKS, 2812 Menlo Ave., Los Angeles.

SEND FOR MY FREE BOOK. For 5 years I had Fistula and Prolapsus. Dr. White cured me without pain and without being detained from my business.
C. W. COMSTOCK, Rindge Bldg., Los Angeles.

Dr. C. H. WHITE, 453½ So. Spring St., Los Angeles

THE FIRST COST IS A LITTLE MORE, BUT YOU SAVE THE ENTIRE COST BY USING

HIPOLITO

REVERSIBLE WINDOWS

Windows forty stories high can be cleaned without the slightest danger, provided they are Hipolito.

HIPOLITO REVERSIBLE WINDOWS ALSO SLIDE UP AND DOWN.

You will find them in the best buildings in Los Angeles.

Hipolito Screen & Sash Co.

634-638 Maple Ave.

Home F5190.

SUNDAY, OCTOBER

LITTLE GLIMPSES OF LOCAL LIFE.

BY THE GLIMPSER.

Mrs. Spondulix and her big, intelligent dog are almost inseparable companions. That isn't her right husband, but it's near enough. The dog's name is Bruno. He lives in a lady's house with his mistress, on the west side of town. He is a good-natured brute—part spaniel and the rest just dog. He's a peaceable dog—but was never known to show a yellow streak—that is, only just once, and then—but that has to do with the story.

One day last week the woman, accompanied by the dog, found herself in a strange part of the city. They passed a house where lived a dog with an unusually bad temper. He was vicious! He was the terror of the whole neighborhood, as was afterward learned.

He began using dog cuss words as soon as the woman came in sight. From the inside the picket fence he told Bruno what a measly coward he was, and double-dared him to come inside where the fighting was good. He also said some very uncomplimentary things about Bruno's mistress—inclined to make a respectable dog pretty hot under the collar—which wouldn't look good in print.

Mrs. Spondulix expected to see Bruno make about three mouthfuls of that sassy canine. To her surprise and disgust, however, Bruno began to whine and whimper, as if scared half to death. He tucked his tail comfortably away between his legs and crowded against his mistress' skirts between her and the fence. He nearly crowded her off the sidewalk.

And he kept it up until they had passed the place by half a block. She couldn't understand it. It was the first time her dog had ever acknowledged, by whine or sign, that any beast on earth had anything on him when it came to a showdown. She was, what shall we say? Exceedingly displeased.

But Bruno was putting up a great bluff.

When they had gone far enough beyond the place, so that he figured his mistress was safe—far enough so that she wouldn't get any dust or dog fur on her tailor-made suit during the fracas, he stopped.

Bruno looked up intelligently, as if to say: "Now you wait here for about a minute, out of harm's way; I'll be back in no time!"

The woman declares that her dog winked at her, but she is probably prejudiced.

Anyway, she waited. Bruno went back to that yard and through the gate, and he gave that impudent cur one of the most complete and thorough lickings that has ever been recorded in dog history. And he wasn't long at it.

Now, who has the nerve to assert that a dog can't think; that he doesn't reason and exercise judgment? He'd better not try to argue with Mrs. Spondulix on the subject!

Of course the fairies may have been at work; or it may have been a witch, or a ghost, or the devil, or perhaps—

But there's no use trying to reason with a practical guy! He's got the case on a theory of his own as to how it came to be possessed of a new pair of trousers and a $10 gold piece, in place of the two-bit coin he had in his overalls.

Poor, suffering, little wife! He'd do anything for her! But next time he don't be so stingy with the gas. If half a cent's worth might have caused him to commit murder the other night. Who can tell?

This isn't exactly a glimpse; it's a parsay—and it didn't come from the man.

He works nights. What he works at isn't material to the facts in the case. He might be a railroad man, or a janitor, or a night watchman, or a clergyman—but he isn't any of those. He wears overalls when he works. One night last week, for a particular reason, he went home early—very unusual—and quite unexpectedly in this instance.

He slipped into the house quietly, as not to disturb his wife, who had been sleeping for hours—so he thought.

He tiptoed into the bedroom and took off his clothes with as little noise as possible. Just as he had dropped off his overalls he heard his wife groan pitifully. He was alarmed. "Is that you, dear? What's the matter?"

"Oh, John—" more groans—"My tooth—oh, my poor tooth!" More moans. "John, won't you hurry down to the drug store and get me some toothache gum? Please hurry! Don't stop to turn on the light!"

"Yes, dear; I'll hurry right back," said the man hastily redressed and hurried on his mission.

It was a long hike to the drug store and the cars were not running, but he hurried along, his thoughts with his poor wife and her sufferings. He awakened the owl clerk in getting the stuff, and when it was ready for him he dug down for his pocket and counted out the lone quarter that he knew was there. Then he turned to the door and took a long breath for a homeward marathon, when the clerk called him back.

He fretted at the delay, he inquired rather harshly: "What do you want; a two-bits settle the bill?"

"Yes, but you've got $9.75 in change yet!" replied the clerk.

"You're off your trolley! I only had a quarter, and—"

The clerk showed him the gold piece. So he had not yet put in the time. And about the same time the man caught a glimpse of himself in a mirror. He glanced down and took a hasty inventory.

He had on a pair of plaid trousers that he had never seen before! Then he waited for his change.

I was out the other evening with an Economical Citizen—the man who is always counting the costs. He is always figuring the details of his expense account, down to the fraction of a mill. We were talking about overcoats, and he remarked that thousands of citizens in Los Angeles never wear them—don't even own one.

"An overcoat in Los Angeles—even a cheap one—is an expensive luxury," he said.

"Yes?" I encouraged.

"I've got an overcoat, and I've got figured out that it costs me a little over $1.35 every time I put it on. It's a cheap one at that."

"I'd wear an Indian blanket if it was that much to wear an overcoat," I remarked. But I was rather serious. The Economical Citizen had got me on the Curiosity Wagon several times before and his deductions always panned out interesting. I bit the bait for the answer.

"Well," he said, "this overcoat of mine cost me sixteen bones when I bought it five years ago. I figure the useful life of a cheap overcoat, like mine could not be more than eight years even with careful wear. The depreciation in value, therefore, would be two bones a year." I supplied the answer.

"Correct. So much for depreciation. The overcoat isn't insured, but that is the risk on it, anyway. I figure that risk is, at the very least,



will be welcome; we'll
if he comes here last
're not afraid to put
ng you'll see in any
or quality of all-wool

f knowing that your

ARX

better in clothes or

tments

where a man can get
ss of just that. We
e finest in quality;
o other. All styles
0. Our special Hats,
$3; best in town for

OD

OS ANGELES.
MARICOPA.

nd Keep So



Dr. T. Fee Yom

f its 300 Page Book

T WELL

should have it as your

asons. It not only gives
e recipes for curing all
book some of the tes
death's door with dis
not cure, but who got
ne.
orrespondence.

HERB COMPANY
STREET

. BUT YOU SAVE THE

REVERSIBLE
WINDOWS

cleaned without the
Hipolito
OWS ALSO SLIDE

ngs in Los Angeles.

Sash Co.

Main

LITTLE GLIMPSES OF LOCAL LIFE.

BY THE GLIMPSER.

Mrs. Spondulix and her big, intelligent dog are almost inseparable companions. That isn't her right handle, but it's near enough. The dog's name is Bruno. He lives in a large house with his mistress, on the west side of town. He is a good-natured animal—part spaniel and the rest just dog. He's a peaceable dog—but was never known to show a yellow streak; that is, only just once, and then—but that has to do with the story.

One day last week the woman, accompanied by the dog, found herself in a strange part of the city. They passed a house where lived a dog with an unusually bad temper. He was vicious? He was the terror of the whole neighborhood, as was afterward learned.

He began using dog cuss words as soon as the woman came in sight. From the inside the picket fence he told Bruno what a measly coward he was, and double-dared him to come inside where the fighting was good. He also said some very uncomplimentary things about Bruno's mistress—inclined to make a respectable dog pretty hot under the collar—which wouldn't look good in print.

Mrs. Spondulix expected to see Bruno make about three mouthfuls of that nasty canine. To her surprise and disgust, however, Bruno began to whine and whimper, as if scared half to death. He tucked his tail comfortably away between his legs and crowded against his mistress' skirts between her and the fence. He nearly crowded her off the sidewalk.

And he kept it up until they had passed the place by half a block. She couldn't understand it. It was the first time her dog had ever acknowledged, by whine or sign, that any beast on earth had anything on him when it came to a showdown. He was, what shall we say? Exceedingly displeased.

But Bruno was putting up a great bluff.

When they had gone far enough beyond the place, so that he figured his mistress was safe—far enough so that he wouldn't get any dust or dog fur on her tailor-made suit during the scrap, he stopped.

Bruno looked up intelligently, as if to say: "Now you wait here for me a minute, out of harm's way; I'll be back in no time!"

The woman declares that her dog winked at her, but she is probably prejudiced.

Anyway, she waited. Bruno went back to that yard and through the gate, and he gave that impudent cur one of the most complete and thorough lickings that has ever been recorded in dog history. And he wasn't whining at it.

Now, who has the nerve to assert that a dog can't think; that he doesn't reason and exercise judgment? He'd better not try to argue with Mrs. Spondulix on the subject!

Of course the fairies may have been at work; or it may have been a witch, or a ghost, or the devil, or perhaps—

But there's no use trying to reason with a practical guy! He's got the notion of his own as to how he came to be possessed of a new pair of trousers and a $10 gold piece, in place of the two-bit coin he had in his overalls.

Poor, suffering, little wife! He'd do anything for her! But next time he won't be so stingy with the gas. Still, half a cent's worth might have caused him to commit murder the other night. Who can tell?

This isn't exactly a glimpse; it's a fairy story—and it didn't come from the Orient.

He works nights. What he works at isn't material to the facts in the case. He might be a railroad man, or a janitor, or a night watchman, or a burglar—but he isn't any of those. He wears overalls when he works. One night last week, for a particular reason, he went home early—very unusual—and quite unexpectedly in that instance.

He slipped into the house quietly, so as not to disturb his wife, who had been sleeping for hours—so he thought.

He tiptoed into the bedroom and took off his clothes with as little noise as possible. Just as he had stepped off his overalls he heard his wife groan pitifully. He was alarmed.

"Is that you, dear? What's the matter?"

"Oh, John—" more groans—"My tooth—oh, my poor tooth!" More groans. "John, won't you hurry down to the drug store and get me some toothache gum? Please hurry! Don't stop to turn on the light!"

"Yes, dear; I'll hurry right back."

And the man hastily redressed and started on his mission.

It was a long hike to the drug store and the cars were not running, but he hurried along, his thoughts with his poor wife and her sufferings. He awakened the owl clerk in getting the stuff, and when it was ready for him he put down in his pocket and pulled out the long quarter that he knew was there. Then he turned to the door and took a long breath for the homeward marathon, when the clerk called him back.

"Ahead of the delays," he inquired peevishly: "What do you want; another two-bits settling the bill?"

"No, but you've got $9.75 in change yet," replied the clerk. "I only had one off your trolley! I only had a five, and—"

But the clerk showed him the gold piece, which he had not yet put in the till. And about the same time the husband caught a glimpse of himself in a mirror.

He glanced down and took a hasty inventory. He had on a pair of plaid trousers that he had never seen before! And he waited for his change.

I met out the other evening with that economical Citizen—the man who delights in counting the costs. He is always figuring the details of his expense account, down to the fraction of a cent. We were talking about automobiles, and he remarked that hundreds of citizens in Los Angeles could not own them—don't even own one.

"An overcoat in Los Angeles—even for a man like me—is an expensive luxury," he said.

I encouraged.

"I've got an overcoat, and I've got to figure out that it costs me a little over $1.85 every time I put it on. That's a cheap one at that."

"I wear an Indian blanket if it is that much to wear an overcoat. I've seen go broke during the rainy season," remarked. But I was rather glad of it. The Economical Citizen had given the Curiosity Wagon several points before and his deductions were passed out interesting. I hit him for the answer.

"How," he said, "this overcoat of mine cost me sixteen bones when I bought it five years ago. I figure the life of a cheap overcoat, like mine, should not be more than eight years with careful wear. The depreciation in value, therefore, would be $2 a year." I supplied the figures.

"Correct. So much for depreciation. The interest isn't insured, but that doesn't make any difference. I have to take the risk on it, anyway. I figure that is at the very least,"

two-bits a year. That's not too much; is it?"

"Why, no," I replied wonderingly. I was beginning to catch his drift.

"Then you've got to figure interest on the investment," he remarked. I was about to cut in, but I didn't. I let him run on with a full head of steam. He figured the interest at 8 per cent., which came to $1.28 a year.

"Then," he continued, "there's the cold storage charges. I——"

"Cold storage?"

"Yes, I keep my overcoat packed during the summer in a place down here where they keep the temperature below freezing point—so the moths can't get into the goods. That costs me $2 for the six months the coat is in pack. That has to be figured in."

He thought for a moment. "Seems as though there was something else I had figured in, but I can't recollect what it is. Well, let's see how these sums figure up." He took a pencil and a note book from his pocket and put down a list like this:

Overcoat cost $16.
Interest 8 per cent. for one year $1.28
Depreciation in value, one year.. 2.00
Insurance, one year ..... .25
Cold storage charges 2.00

Total cost, per year..... $5.53

"Well, your figures seem to be correct, but you haven't yet explained how it costs you $1.85 cents every time you wear this very expensive cheap overcoat," I remarked.

"During the last five years," said my friend, "I have worn it on an average of only three times a year. Divide this $5.53 by three and you get $1.84 and a fraction. See?"

"Yes, but——"

"Of course, you can't figure right down to the exact cost, because you can't compute every little thing that has to go in. Now, for instance, there's the wear and tear of putting the coat on each of those three times each year. That wouldn't amount to——"

"No, that would hardly be worth considering," I cut in rather dryly.

"But, of course, it would count, if you wanted to be exact," said the Economical Citizen. "Then, besides, I didn't figure in the car fare I spend each year to take the coat to the cold storage and to get it out. You see I didn't think that would be quite fair, because they advertise to come after the clothes if you notify them. Then, again, I——"

But I didn't wait to hear any more. My car was passing and I made a run for it.

LECTURES FOR WOMEN.

The first of a series of illustrated lectures at the Young Women's Christian Association, will be given on Monday evening, by Miss Cecelia White. It will be a travel lecture, under the title, "In the Shadow of the Pyramids," and will be followed by others on the first Monday night of each month, when there will also be a lecture on art by Miss Florence Housel. These lectures as well as the musical entertainments on the same night, are free to members, who are privileged to bring a friend.

COSY DINNER PARTY.

C. F. W. Palmer entertained at dinner at the Lankershim Friday evening the following persons, in addition to Mrs. Palmer: Mrs. Ann Joughin, Mr. and Mrs. Andrew Joughin, Mr. and Mrs. John Joughin, Miss Minnie Joughin, Bruce Hatch, Miss Ida Hatch, S. J. White, Mrs. Eleanore J. Mattei of Fresno and Mrs. Isabella J. Grans of Dinuba.

HISTORICAL MEETING.

The istorical Society of Southern California will meet in the Assembly Hall of the University of Southern California tomorrow at 8 p.m. Prof. Rockwell D. Hunt will give an address on the "Manifest Destiny of California" and J. M. Guinn will read a paper on "The Decline and Fall of the Cattle Kings of California." These meetings are public.

PUBLIC SCHOOLS IN CALIFORNIA.

BY WALTER J. BALLARD.

California is doing great things for public school education. This is fully evidenced by the twenty-third biennial report of the State Department of Public Instruction, Edward Hyatt, superintendent, covering the years 1907 and 1908.

Statistically, the main record for 1908 is:

PRIMARY AND GRAMMAR SCHOOLS.

Schoolhouses (including high schools)	3,995
Increase in 1908	127
Primary schools	1,997
Grammar schools	1,795
School districts at close of the year	3,224
Increase during the year	71
Teachers employed—	
Men	529
Women	7,781
Total	8,462
Increase during the year	256
Los Angeles county leads with	2,016
Enrollment in schools—	
Boys	133,162
Girls	145,772
Total	298,925
Average number belonging to school	245,645
Average daily attendance	232,335
Increase in 1908	10,747
Average days schools were open	171
Average yearly salaries to teachers—	
Men	$681
Increase	55
Women	650
Increase	39
School visits by County Superintendents	18,830
Increase during the year	3,263
School visits by School Trustees	18,464
Increase during the year	1,319
Volumes in school libraries	866,962
Increase during the year	65,567
Volumes in county teachers' libraries	47,705
Increase during the year	4,073
Revenue in 1908	$13,628,690.
Expenditure in 1908	10,958,221
Balance on hand at close of the year	2,650,379
Valuation of school property	28,066,526
Increase during the year	1,689,539

HIGH SCHOOLS.

Number of school districts in fifty-two counties	197
Increase during the year	8
Teachers employed	1,814
Increase during the year	126
Pupils enrolled—	
Boys	14,102
Girls	17,815
Total	32,917
Increase in 1908	4,456
Average daily attendance	24,267
Increase during the year	2,120
Graduates in 1908 (Increase, 278)	3,186
Average length of term, days	185
Volumes in libraries	180,188
Revenue in 1908	$1,979,671
Expenditure in 1908	2,154,835
Balance on hand at close of the year	258,736
Valuation of school property	6,571,263
Increase in 1908	945,132

STATE NORMAL SCHOOLS.

Number	6
Teachers employed (increase, 16)	126
Enrollment in normal department	2,105
Enrollment in training department	2,026
Total enrollment	4,311
Increase in 1908	329
Graduates since first school established	3,105
Graduates teaching in California schools	2,316
Revenue in 1908	$ 627,713
Expenditure in 1908	628,778
Balance on hand at close of the year	208,527
Valuation of school property	1,217,938
Increase in 1908	62,173
Volumes in libraries	27,750
Increase in 1908	4,366

NIGHT SCHOOLS.

Number	8
Teachers (increase, 15)	177
Students enrolled	10,472
Increase in 1908	2,277
Average number belonging	3,416
Average attendance	2,560
Average school sessions	172
Average yearly payment to teachers	$ 83
Increase in 1908	216
Revenue and expenditure in 1908	127,627
Valuation of school property	16,500

PUBLIC KINDERGARTEN SCHOOLS.

Number	14
Teachers, all women	179
Pupils enrolled	5,792
Average daily attendance	3,909
Average days of school	177
Average yearly salary of teachers	$ 697
Increase in 1908	99
Revenue in 1908	182,466
Expenditure in 1908	182,650
Balance on hand at close of the year	940
Valuation of school property	84,825
Increase in 1908	27,150

SUMMARY OF CALIFORNIA PUBLIC SCHOOLS, 1908.

Pupils enrolled—	
Primary and grammar schools	298,925
High schools	32,917
Normal schools	4,311
Night schools	10,472
Kindergartens	5,792
Total enrollment	351,494
(About one-seventh of the State's total population.)	
Teachers employed—	
Primary and grammar schools	8,462
High schools	1,814
Normal schools	126
Night schools	177
Kindergartens	173
Total teachers employed	10,349
(An army of men and women, engaged in a noble work for the present and for the future.)	
Yearly revenue—	
Primary and grammar schools	$13,628,690
High schools	3,979,671
Normal schools	627,713
Night schools	127,627
Kindergartens	182,466
Total year public school revenue	$18,536,471
Valuation of school property—	
Primary and grammar schools	$28,066,526
High schools	6,571,263
Normal schools	1,217,938
Night schools	16,500
Kindergartens	84,825
Total valuation of public school property	$35,956,472

California has not another investment—even those running into hundreds of millions of dollars—that tells so much for good as this $36,000,000 invested in her public schools. Cash dividends, no matter how high their per cent., are not to be compared for one moment with the dividends in brains, culture, and good citizenship, annually added to the wealth of the State as the product of its public schools. "The bulwark of American liberty is the American public school." No outlay of the State is as cheerfully and wisely paid as is the $1,500,000 a month for the maintenance of those schools—California's best and most productive asset.

THE WORLD'S BANK NOTES.

Some of the Foreign Issues Are Picture Puzzles for the People of Other Countries.

[Finance:] The only paper money that is accepted practically all over the globe is not "money" at all, but the notes of the bank of England. These notes are simply printed in black ink on Irish linen water-lined paper, plain white, with ragged edges. The reason that a badly scrolled or worn Bank of England note is rarely seen is that notes which in any way find their way back to the bank are immediately canceled and new ones are issued. The notes of the Banque de France are made of white water-lined paper printed in black and white, with numerous mythological and allegorical pictures. They are in denominations of from f.25 to f.1000.

Bank of England notes are of a somewhat unhandy size—five by eight inches. South American currency resembles the bills of the United States, except that cinnamon brown and slate blue are the prevailing colors. German currency is printed in green and black, the notes being in denominations of from 5 to 1000 marks. The one-thousand-mark bills are printed on silk fiber paper.

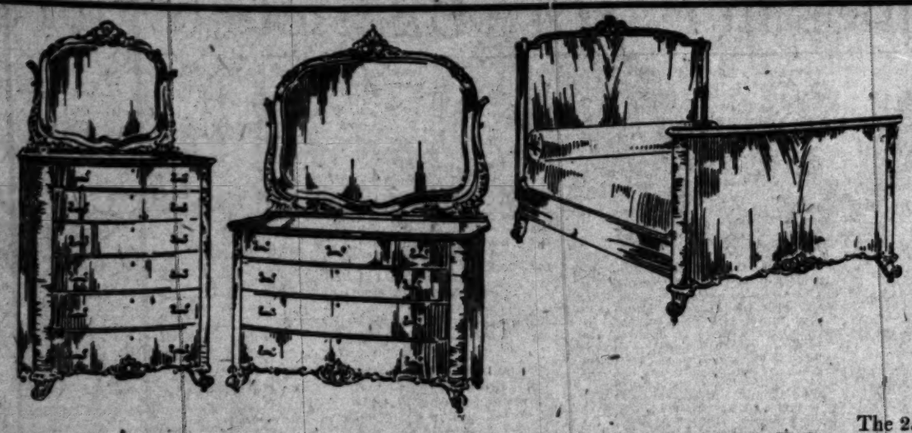
It takes an expert or a native to distinguish a Chinese bill from a laundry ticket if the bill is of low denomination, or a firecracker label if for a larger amount, the print being in red on white or yellow on red, with much glit and gorgeous devices. Italian notes are of all sizes, shapes and colors. The smaller bills, 5 and 10 lire, are printed on white paper in pink, blue and carmine inks.

The most striking paper currency in the world is the one-hundred-rouble note of Russia, which is barred from top to bottom with all the colors of the rainbow, blended as when a sun ray passes through a prism. In the center in bold relief is a finely executed vignette in black. The remainder of the engraving on the note is in dark and light brown ink.

The American practice of scattering strands of silk through the paper fiber as a protection against counterfeiting is unique.

Do You Need a Stimulant?

Then order your pure wines and liquors from the Old Plantation Distilling Company. Los Angeles' greatest liquor house. 238-240 South Broadway, near First. Phone Home A1377, Sunset Main 1061.



The Feature for November
Clearance
of All High-Grade
Furniture

This $365.00 Bedroom Suite $247.50

A handsome three-piece suite in a dark or tuna mahogany—a dresser, chiffonier and bed. The above sketch shows the exact design. Here is a chance for you to save $127.50.

Note These Prices on Odd Pieces

They will give you an idea of the character of furniture we are offering and the determined way that we are cutting the prices.

$52 Hall Mirror, Quartered Golden Oak..... $39
French plate beveled mirror.

$58 Arm Chair, Mahogany Frame $43
Leather covered. Great for comfort.

$85 Bookcase, Quartered Golden Oak. $62.75
Three doors; rich carving.

$80 Library Table, Solid Mahogany..... $63
True Colonial design.

$95 Chiffonier, Solid Mahogany..... $67.50
Perfect cabinet work and finishing.

$100 Cheval Mirror, Fine Mahogany..... $69
Handsomely carved.

$110 Parlor Cabinet, Solid Mahogany..... $71
An example of furniture art.

$100 Cellarets, Solid Mahogany..... $76.50
A very handsome design.

$130 Mahogany Dresser, Perfect Furniture..... $86
Heavy French plate mirror.

$145 China Cabinet, Solid Mahogany..... $96
Pure Sheraton design.

$155 Sideboard, Fumed Oak $103
Rich and massive.

$155 Mahogany Desk, Colonial Design..... $112.50
Elegantly finished.

$150 Hall Clock, Quartered Oak..... $115
Rich golden finish.

$165 Davenport, Fine Mahogany..... $123
Handsome Colonial design.

$160 Dining Table, 10-Foot Extension.... $125
Solid Mahogany.

$165 Walnut Chiffonier..... $138
Louis XV design; selected Circassian walnut.

$325 Parlor Suite, Three Pieces $224
Gold finish, Louis XVI design.

Take these as examples. Many more on every floor.

HIGH-GRADE PORTIERES AT GREAT REDUCTIONS

Regular $60 Portieres..... $40 | Regular $55 Portieres..... $40 | Regular $80 Portieres..... $55 | Regular $22 Portieres..... $15

Los Angeles Furniture Co.

Chas. E. Fredericks, Pres.

SPRING ST. Bet. SIXTH and SEVENTH

INVESTIGATE OUR CHARGE ACCOUNT AND CREDIT SYSTEM (LAF) NO CONNECTION WITH ANY OTHER LOS ANGELES FIRM

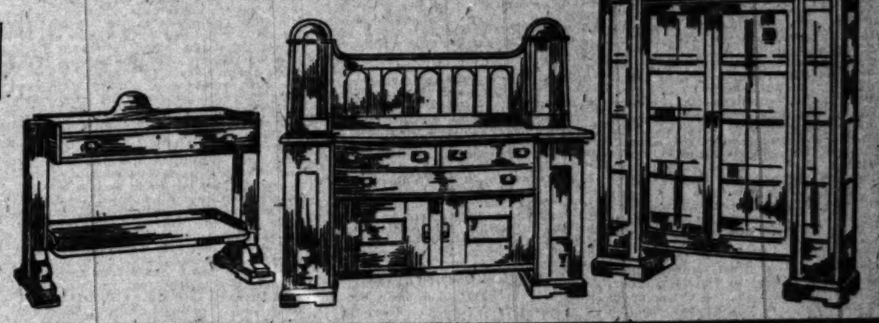
The 25 business days of November will be devoted to a determined clearance of the highest grades of furniture of every sort. This store has long been famous for furniture of this grade. Reduced prices on furniture of such high character means a great deal. Included in the bargain list you will find:

Dressers	Book Cases	Dining Chairs	Music Cabinets
Chiffoniers	Gold Furniture	Cellarets	Settees
Dressing Tables	Sideboards	Library Tables	Arm Chairs
Cheval Mirrors	Serving Tables	Parlor Tables	Rockers
Wooden Beds	Dining Tables	Hall Clocks	Hat Racks
Davenports	China Cabinets	House Desks	Hall Seats

You will find the prices greatly reduced in every case—a few examples are given on this page. Watch the windows. Take time to walk through the store and see for yourself the splendid bargains we are offering.

This $375.00 Dining Room Suite $256.50

A three-piece dining room suite in selected oak, Stratford finish, pure English design. This furniture is absolutely the best that perfect woods and expert cabinet makers can build. This price of $256.50 means a saving of $118.50 for you.



Get Well Before Winter

$3 Pays Your Doctor Bill For One Month

and the same amount each month until cured, if you begin treatment before Nov. 6. Come today or any day this week. Urge any of your sick friends to come.

Don't go through the winter a sufferer without competent medical treatment when you have the chance to get well if you apply NOW. Don't lose heart if you have been treated by others and have found no relief. Let this offer give you fresh courage, and come to the doctors who can and do cure. An examination or consultation costs you nothing, and our offer is broad and comprehensive, for it plainly is

ALL DISEASES

FREE—NO OTHER CHARGE OR EXPENSE.

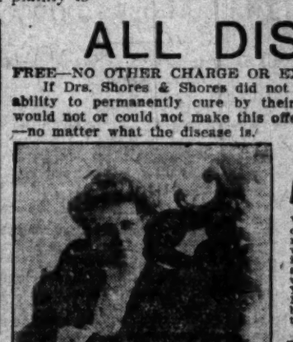
If Drs. Shores & Shores did not have absolute confidence in their ability to permanently cure by their new method of treatment, they would not or could not make this offer, which is open to every sufferer—no matter what the disease is.



57 YEARS A SUFFERER FROM CATARRH IN ITS WORST FORM CURED.

F. E. De Merritt, 130 S. Fifth st., Alhambra, Cal., says: "I have been a terrible sufferer from catarrh of the head and throat. When I first came to Drs. Shores for treatment it had got so bad a piece of bone had come out of my left nostril and the odor was so bad it made me sick when I would stoop over. I had continual running into my throat, and at night I could not breathe through my nose it was so stopped up. I have had catarrh ever since I was seventeen (17) years old. I am now in my seventy-fourth (74th) year. I have tried many kinds of catarrh remedies without benefit, and I want to say that after five (5) months' treatment from Drs. Shores & Shores I feel perfectly cured. I feel that the afflicted ought to know about Drs. Shores' wonderful treatment so that they can be cured as I have been. Any one doubting the truthfulness of this testimonial is at liberty to call on me and I will gladly verify the truthfulness of the same.

(Signed) "F. E. DE MERRITT."



MRS. H. D. KENNEDY

Mrs. Kennedy, who is the wife of the noted Evangelist and Singer, says: "I have been greatly distressed with catarrhal trouble, for a good many years. It having badly affected one of my tonsils and I had all the usual symptoms that go with catarrhal trouble. I can truthfully say that after using Drs. Shores & Shores' treatment a little over a month I am greatly benefited. My voice is greatly improved and I feel better in every way.

"MRS. H. D. KENNEDY."

Another Week

We want every sufferer to have the chance to try our wonderful new treatment, and you well know that $3 is a very small price to pay for expert medical treatment for one month—and not a penny to pay for medicines. To all who apply this week we will TREAT YOU UNTIL CURED for $3 a month. Many are cured in one month. It may be possible to cure you in the same time.



CHRONIC CATARRH, STOMACH AND LIVER TROUBLE.

O. A. Dunman, 1418 Buena Vista St., Los Angeles.

Mr. Dunman says: "For fifteen (15) years I have been a victim of CATARRH. I have always had weak lungs. For the past four (4) years I was always short of breath. Would choke up and, whenever I always had a pain in the chest and headache. My nose would stop up until I was compelled to breathe through my mouth, and I would hawk and spit a great deal, especially when I would take cold, which was a great deal of the time. I also had trouble with my stomach and liver. I would bloat up and was always constipated. I was weak and run down in every way. This was my condition when I began Drs. Shores & Shores' treatment. I can say they have helped me in every way. I feel like a new man and take great pleasure in recommending Drs. Shores to all sufferers, for they have done wonders for me. Any one doubting this testimonial is at perfect liberty to call on me, for I feel sick people should know of Drs. Shores' great skill.

(Signed) "O. A. DUNMAN."

Stomach Bad?

If you have distress and bloating after eating don't neglect treatment. Catarrh of the stomach is a most common ailment and can be cured; but remember a cancer of the stomach is incurable. Don't neglect stomach trouble. Consult the doctors who know how to cure.

Our Claims Proved

We give you the home addresses of people we have cured permanently; people who will gladly testify to all we have done for them, and whom you can go to see or write to at any time. For seventeen years we have been the leading specialists of Southern California in ALL CHRONIC DISEASES, and there isn't a city, town or hamlet where the wonderful skill of DRS. SHORES & SHORES is not known. We have permanently cured thousands of cases, and for the lowest fee ever charged by reputable doctors. We know how every dollar counts to those who are sick, and are willing to charge a low fee in order to do the greatest good to the greatest number.

We Cure

Catarrh
Deafness
Asthma
and Lung Trouble,
Rheumatism,
Epilepsy,
Hay Fever,
Stomach,
Liver,
Heart,
Kidney,
and
Bladder Trouble,
and all
Chronic
Nervous
and Blood
Diseases that
Are Curable.

$3 A Month

All Medicine FREE

DOCTORS

Shores & Shores Expert Specialists

445½ S. Spring St. Los Angeles

HOURS—Daily, 9 to 5. Evenings, 7 to 8. Sundays, 10 to 12.

$3.00 WE ALSO CURE BY MAIL. If you live out of town, write

Weekly Excursions to

CORCORAN

See NEWPORT & MILNER

Gen. Agents for Security Land and Loan Co., 304-306 Central Bldg. Sixth and Main.

$350.00

Large, level lots. One and one-half blocks from 8c street car line.

JANSS INVESTMENT CO., 320 Pacific Electric Bldg. Home 10345, Broadway 3488.

Vermont Square

On Normandie, Vernon and Western Avenues.

Lots $650 and up, easy terms.

SOUTHWEST LAND CO. 418 Pacific Electric Building

MINES AND MINING—Activities in the Ore Districts of the Southwest.

ARIZONA.

KELVIN'S NOW FALLEN STAR.

Ray's Big Mill to Be Away Eighteen Miles.

Place Is Little More Than Switching Point.

Court Stops Drainage Into the Rivers.

[SPECIAL CORRESPONDENCE OF THE TIMES.]

PHOENIX, Oct. 28.—Up in the Gila Valley the developments of the fall time are changing the map. At one time it was believed that Kelvin was destined to become one of the largest camps in the territory. It was and will continue to be the junction point between the Phoenix and Eastern and the railroad of the Ray Consolidated and there had been expectation that the little Kelvin concentrating mill of the Ray company would be replaced by an enormous mill known to be in contemplation. This dream is past, however, and already Kelvin is little more than a casual switching point. The Rays' new mill will be about a mile from Winkleman and about that distance from the Gila River, from which water will be pumped, and will be about eighteen miles from Kelvin, which in turn is five miles from Ray. Part of the distance from Kelvin to the new concentrator will be made over the tracks of the Phoenix and Eastern, but five miles of railroad will need to be constructed leading to the new mill site.

Ordinarily a concentrating mill, such as this will be, would be put close to the river edge, as at Clifton, where water and drainage could readily be had. But the decisions of Arizona courts of late hold that a concentrating mill is a pollution to any stream and by running the tailings into the Gila, it is probable the company would very soon have been in a losing lawsuit with the farmers around Florence, forty miles below. So the great mill is to be established in the foothills, where large ravines and small valleys are available into which to run the tailings, possibly for reworking after years of oxidization. A large force of men is employed building this side railroad and there can be no doubt that construction of the mill will commence as soon as the rails are laid. The company is broadgauging its road between Kelvin and Ray.

The Ray company is not going blindly into the great work undertaken. According to the last report of President Aldrich, the development of the past ten months has resulted in showing up nearly forty million tons of ore, averaging 2.28 per cent. copper. In the experimental plant at Kelvin, copper values have been extracted of over 70 per cent. Only a small part of the company's thousand acres of mineral claims has been prospected.

The company is said to have about $4,000,000 available in its treasury. It has acquired about 4000 acres near Winkleman, together with a large amount of farming land in the valley, over which litigation might have arisen. Work upon the new plant is to be prosecuted with the utmost diligence. There seems to be indefiniteness with regard to the size, the reports of its daily capacity varying from 2000 to 5000 tons, but it is probable that the first unit, probably of 3000 tons capacity, will be ready for operation within a year. The company's officers stake their reputation in producing copper to market in New York at a gross expense of less than 9 cents per pound. A handsome profit is therefore expected even at the present bargain price of copper. There is some speculation concerning a possible coalition of the Ray company with a number of other mining corporations which own similar property in the near vicinity and which may desire to utilize the new concentrator, but no official intimation has been given that the Ray corporation has made any provision for the working of any ore save that from its own mines.

MOHAVE COUNTY.

In the outskirts of Kingman is the property of the Arizona Gold Mines Company, on which a ten-stamp mill has been running most of the current year. The ore body has been blocked nearly 800 feet long, 542 feet wide and about 100 feet deep within which, by a test of the average mill run for the year, the ore has a general value of $4.90 a ton in gold. The tonnage blocked out is estimated at 2,682,000 tons and there seems no doubt that the property is one of the most valuable of Arizona's gold mines. The deposit is in an old volcanic crater wherein it appears that the gold was brought up in solution by numerous springs of hot water.

The new 250-ton gold mill of the Gold Road mine in Mohave county was started during the week. It has forty stamps, two tube mills and a cyanide plant, with electric power brought from the Kingman power plant. It is asserted that in the mine about 1,000,000 tons of $15 ore are already developed and it is estimated that the mill should average production from now on of about $100,000 a month.

Engineers understood to be representing John Hays Hammond are examining the Cyclopic mine in Gold Basin district and the Bi-Metals mine. The latter company's ten-stamp mill has just cleaned up $2100 from an eighteen days' run and arrangements are being made to add thirty stamps to the plant.

To the Carter mine in San Francisco district of Mohave county it is claimed that six feet of ore has been uncovered on the 150-foot level that will mill better than $25 to the ton.

The history of nearly all Arizona silver camps has been that silver in the Southwest usually lies on a substratum of copper. This opinion is supported by late developments at depth in the Chloride district, where the percentage of copper is increasing as depth is attained.

In the Music mountains, east of Hackberry, the Nevada-Arizona Mines Company has started the building of a sixty-ton amalgamating mill.

A zinc concentrating mill is to be built on the Golconda mine in the Cerbat mountains of Mohave county, a property which is shipping about 1000 tons a month. The average of 6500 tons shipped is over 46 per cent. zinc, with gold and silver running from $9 to $16 a ton, the company netting $112,000 on the shipments. The lowest workings are 335 feet deep, with an ore chute from four to nine feet wide, of which one-half is shipping ore and the balance is entirely suitable for concentrating. Of concentrating ore about 12,000 tons already are on the dumps with about 50,000 tons ready for stoping in the mine, where a parallel ledge, said to be of at least equal value, has hardly been touched. Power drills are to be installed and the production is to be increased at least 100 per cent.

AROUND PRESCOTT.

In the Sink-to-Rise mine, in Copper Basin district, below Prescott, has been cut an ore streak about two feet thick that assays about $40 in gold. The gold is found in a peculiar formation, apparently porphyry, scattered full of little garnets, and with a coloring that denotes the presence of cinnabar. Similar ore found in the neighborhood of Wickenburg carried vanadium in combination with lead and gold.

A five-foot Huntington mill is being operated on the Sunnyside group, near Senator, handling free gold ore. H. N. Coleman is in charge, having purchased the property from Enoch Williams.

David Shear, an Erie, Pa., capitalist, is interested in a project for building at Wickenburg a combined reduction plant, with a ten-stamp mill and a 100-ton smelting furnace. The stamp mill is now practically complete, and will be operated as soon as power can be secured from the Octave company's new electrical plant. Harry L. Kiawana of Phoenix is in charge.

PARKER COUNTRY.

The bottom of the main shaft of the Little Butte mine near Bouse is 312 feet deep, within an ore body forty feet in width, with a pay streak of four feet. It is claimed that the entire width carries $4 in gold, in addition to paying copper percentages.

Grading has been completed on seventeen miles of the twenty-two-mile railroad between Bouse and Swansea, and steel is being laid. The Clara's 400-ton smelter at Swansea will be started as soon as the road arrives. To the furnace have been added a couple of Mitchell converters.

The claims of the Copper Mines Company of Arizona, near Clifton, are to be explored by means of a couple of large Keystone core drills.

TOMBSTONE MINES.

According to General Manager W. F. Staunton of the Tombstone Consolidated Mines Company, the company's pumps on the 1000-foot level still are under 200 feet of water, it having proved impracticable to pump much below the 800-foot level. Work has been continued since the summer-flood time, taking an ample supply of ore from the 800 and upper levels to supply the forty-stamp mill, and to supply siliceous ores to the Nacozari smelter converters. Only a small amount of development had been done on the 1000-foot level when the pumps were drowned because of an accident in the boiler-room above. But the company is determined to explore that and even lower levels, and so is about to lower new pumps, adding pumping capacity of 1500 gallons a minute. With this help, it is expected that the lowest set of pumps will soon be uncovered and set at work, thus giving an aggregate lifting power for 2500 gallons a minute, expected to insure against any repetition of the disastrous experience of the past few months.

COURTLAND STRIKE.

Rich gold quartz has been brought to Bisbee from the neighborhood of Courtland. The story is that it was uncovered at the depth of seventeen feet by James Herron and Sam Berry, while they were doing assessment work on some copper claims. The two men proceeded promptly to stake out the ground in the vicinity, regardless of surface indications, besides picking up options on some claims already in other ownership. The gold is believed to be along a dike that has been traced for 1200 feet. Jack Jones, who had an interest with Herron and Berry, has sold out for $10,000. This find is about a mile north of Courtland townsite, at the foot of a high hill. Some of the assays run up beyond $1000.

PIOCHE.

NEVADA-UTAH CLOSES DOWN.

MANAGER RESIGNS, WATCHMAN IN CHARGE.

Railroad Puts Locomotives Away and Everything Comes to a Full Stop — Company May Center Work at Pioche With the Big Merger That Is Starting.

[SPECIAL CORRESPONDENCE OF THE TIMES.]

PIOCHE (Nev.) Oct. 29.—A complete change in the local management of the Nevada-Utah Mines and Smelters corporation is about to occur. The resignations of General Manager James P. Gaskill and his assistants has been forwarded to New York, and, in the meantime, the Day Mine at Jack Rabbit, where the company has centered its energy for several years, has been closed down tight. The magnificent plant at Jack Rabbit is in the hands of a watchman; the locomotives at the Pioche Pacific Railroad have been housed. In other words, Nevada-Utah has ceased operations altogether. It is said that the company proposes to center its energy in Pioche by joining with the Ohio-Kentucky forces in making the Consolidated Pioche a huge success.

Within sixty days the Consolidated Pioche mines will be in operation and by that time work will have been begun on the big mill which is to treat the ores from these properties. Such was the statement made yesterday morning by Anthony H. Godbe, president of the Ohio-Kentucky Company. Such advances have been made in the discovery of new processes within the past year, that had the two companies arrived at an agreement, a year ago, there would have been a mill which would now be considered out of date. The new process has been tried out with complete success on ore shipped from the Consolidated Pioche properties.

Ore sensationally rich—running into the thousands of ounces of silver—has been obtained from the incline shaft, within the past few days, but Superintendent Alex Colbath does not wish it understood that the breast exposed is all as good as that. Nevertheless he has had several assays taken, representing an average of the face which ran round $100 to the ton in gold, silver, and lead.

A very important strike has been made during the week on the Marcus A. Low claim, which is one of five claims on the Prince Consolidated side of the camp. These claims are owned by M. A. Low, Dean R. Low, C. H. Thompson and George E. Coxe. A force of men had been employed by Messrs. D. R. Lowe and Coxe to do the annual assessment on the claim. They started a shaft on a small seam or fissure and they had fairly good ore. At a depth of ten or twelve feet, the shaft cut into a solid mass of heavy manganese ore. Though now down to a depth of twenty feet, there is no indication of the foot wall. It looks as if it would be a bonanza property.

GOLDFIELD.

NEXT DIVIDEND MAY BE FORTY?

Consolidated Officials Do Not Confirm.

Over Three Million in Nine Months Only.

Million and a Half in the Treasury.

[SPECIAL CORRESPONDENCE OF THE TIMES.]

GOLDFIELD (Nev.) Oct. 29.—With the payment of the fourth dividend, the Goldfield Consolidated has disbursed $3,202,093.80 for the current year, and still holds a balance of over $1,500,000 in the treasury, or more than enough to insure the payment of another dividend for the ensuing three months. There is a strong sentiment undercurrent to the effect that the next dividend will be at the rate of 40 cents, but the officers decline to go on record, saying that the question of dividends is one that rests with the directors. The annual meeting occurs in January, but it is not likely that any changes will be forthcoming, as affairs have been handled with the keenest business acumen.

The ore in the Clermont shaft is growing richer as it descends, or it might be more properly stated that the rich values are holding out with depth in the area that is exploited through the Clermont. The story has been told of how the crosscuts through the ore from the hanging wall drift to the foot wall carried values of twenty-seven feet, ranging from $1000 to $2200 per ton by carisamples from the entire break of the crosscut. In following the ore westward toward the Mohawk ground with a drift on the foot wall, the values still continued in the pictures for a considerable distance, and are still high-grade in the breast of the drift, but the climax was reached a few days ago, when in starting a raise on the ore above the back of the drift, about sixty feet ahead of where the first raise was run to connect with the crosscut from the Clermont to the Mohawk shafts on the 600 level, car samples from the entire break of the raise ran up to higher figures than the crosscut had shown. The raise was continued for fifteen feet, and then the work was suspended on account of the ore being so high-grade than a continued production from that point would run the mill headings so high that the values could not be saved. Arrangements are being made for stoping the big body of ore between the 730 and 600 levels, and a crosscut is being driven out into the country beyond the foot wall to start another raise through which the waste rock will be secured for backfilling as the stope progresses. The crosscut into Red Top territory on the 600 level is getting into values, and the prospect is rather promising.

DAISY GOES UNDER.

The end to the dreams of the Daisy has come, and every officer and director of local standing has resigned, leaving that once magnificent property in the hands of a clerk to watch the leasers, whose operations continue. The manager, Mr. Wilkinson, now of the Consolidated staff, says when he took charge, the Daisy was not known to be financially involved, and that it is expected to bring it into production, until he found the claims against the company were so large that he could not expect to liquidate. At that stage of the game he resigned, and last night every one of his Goldfield associates did the same. This leaves the estate subject to an attachment by Frank Horton, and it is certain that the company will be foreclosed and reorganized by the original owner.

FLORENCE GOES ON.

The Florence mine and mill are in keeping with the new possibilities that were opened in the way of increased output by the enlargement of the mill and the daily tonnage is averaging about 160 tons. The grade going through the mill is somewhat better than it has been for some time past, averaging close to $30 a ton. The discovery made recently on the fourth level in the vicinity of the old Gem lease is being stoped for a width of from ten to fourteen feet between the walls, and the ore is of excellent grade, a large portion of the streak carrying values up to $100 per ton. Arrangements are being made within a short time to open the shoot on the fourth level to the south of the shaft between the Engineers and Little Florence lease.

Encouraging results are following developments on the Pittsburgh-Nevada property in the eastern section of the district, under the management of Donald Ferguson. The vein is being crosscut at a depth of 400 feet, and thus far has proven to be forty-three feet wide, and assays from $4 to $80. About twenty-four feet of the ore will average $14 per ton, and Mr. Ferguson expects to get better values by drifting. Additional sinking should bring the shaft to water level, at a depth of approximately 600 feet, where the management expects good shipping ore, if it is not encountered above.

SILVER PEAK PROPERTIES.

Silver Peak is to have the largest mill in Nevada. An addition of twenty stamps is planned for the Pittsburgh-Silver Peak mine at Blair, to increase its capacity 20 per cent., or, in other words, enable it to output $1,250,000 in gold every year. The mill has a capacity of 450 tons daily, but with the new stamps, 540 can be handled. This is the largest mill in the State, judging from the number of stamps, but the tonnage is exceeded by the Goldfield Consolidated, which now treats 650 tons, and will shortly increase to 900 daily. It is more than probable that the Silver Peak will eventually install 200 stamps, as the ore in sight is practically inexhaustible, and there is enough blocked to keep the mill going for the next ten years. The mine is situated three miles from the mill, with which it is connected by an aërial tramway. At present, 275 men are employed, but with the new stamps, fifty more will be found room underground.

C. R. Miller, manager of the Goldfield Silver Peak Company at Coyote Springs, a Los Angeles corporation, reports most favorably upon conditions under the changes that were effected there during the past three months. There is ample money in the treasury to prosecute development work. A large sum of money was injudiciously expended by the former management, but the present owners are going forward on a business-like basis, and there is no reason why they should not make a success of it. The property has a large body of low-grade, which has been demonstrated to be a good milling proposition. The Hoyt riffle boards installed in the ten-stamp mill have proven to be very satisfactory, effecting a saving of 80 per cent., and the cyanide plant will be abandoned. The mill is running with a single shift, but will begin to run double shifts next week. The shaft is down 225 feet, and will be sunk 200 feet further. Drifting from the lower level is in progress, and will be continued about 400 feet to the north end and about seventy-five feet to the south end. Eleven men are employed, but this force will be doubled when the mill force is increased.

BANNOCK DISCREDITED.

The discussion of the relative merits of Bannock, Lander county, does not abate. Returned prospectors and miners continue to declare against the so-called boom camp. Joe Maracci, one of the oldest and most reliable prospectors of the southern country, states that there is nothing to the camp but a huge gash vein that is said to make a good showing on the original or discovery claim that is controlled by Union Pacific officials. His story to the effect that the rich claim had been fenced in is verified by F. P. Brews of Manhattan, who dissects the pretensions of Bannock in the following manner: "When I arrived, I at once proceeded to the source of the find, fully expecting to be permitted to enter the treasure vault, but there was nothing doing. The excuse offered was that there had been too much high-grading. Next morning I started to make a survey, and found from hearsay that the discovery shaft was down twenty-two feet. The find was made over four weeks ago, and since that time the company has been successful in granting fourteen leases. These leasers have been busy trenching and opening small fissures that panned as high as $10 to the pan. For two miles the country is a diabase, though one hears many definitions, from a lime shale, andesite, silicified porphyry, quartzite or another term that an amateur miner can conjure. The country, for an area of four miles, has been staked out, regardless of patented ground, of which there is considerable. The leasers are very poor, and unless they strike it rich or capital comes to their help, the ground will have to be abandoned. The town that sprung up in a night, as the promoters described it, consist of four saloons, one restaurant, one hardware and grocery store, one meat shop and twenty-five tents." The speaker concluded with a warning to all miners seeking wages to remain away, as the outlook for making good was not propitious. "

EXPANDING.

SEVEN HUNDRED TON SMELTER.

MITCHELL HAS GREAT FAITH IN THE CLARA.

Large New Equipment Ordered for Mine and Superintendent Reports Two and a Half Million Tons of Five Per Cent. Copper Ore as Being Blocked.

George Mitchell, president of the Clara Consolidated, who recently returned from Europe, has sent the following report to the stockholders:

"In view of the tonnage of ore exposed in the mines, it has been decided by the management to increase the capacity of the company smelter to 700 tons per day and the necessary machinery and structural material has been ordered for the earliest possible delivery. The converter plant and the structural buildings are now completed and ready for shipment. The date of shipment of this material is dependent upon the completion of the Arizona and Swansea Railroad, which is now being built from Bouse to the mines at Swansea, and from the present progress being made, we expect to be able to order the shipment of this material within the next few days. While this is a temporary delay it will be of considerable advantage to the company to await the completion of the railroad as the material can then be delivered direct from the railroad onto the site where it is to be erected. It will take from twenty to twenty-five days to complete the plant after the arrival of the material, as all foundations are finished. This delay in awaiting the completion of the railroad will mean an enormous saving in the handling of this heavy material.

"The company has already ordered forward its large electric lighting plant and electric equipment for operating the converters, relining and mixing plants. The converter plant when completed will consist of steel buildings with a forty-five ton overhead electric traveling crane, and two stands of converters of the largest type made, with a daily capacity of forty to forty-five tons of copper bullion, assaying from 99 to 99.3 per cent. copper. The plant will also be equipped with an electric railroad for conveying slag away from the smelting furnace, and with an electric tramway for hauling the ore from the mines to the smelter ore bins. All this material has been paid for and is only awaiting the completion of the railroad for its transportation and erection at the mines.

"Our latest report from Gen. Supt. Mr. H. L. Browne, as to the mine development, shows that we have approximately 2,500,000 tons of ore blocked out, giving a strong average assay of 5 per cent. Recent sampling shows an actual average of 5.5 per cent., but for the sake of conservatism we have considered it on a basis of 5 per cent. straight. The quantity of ore and the assay values given, are based upon the actual ore developed down to the 300 foot level. Our latest workings however give us much greater values, such as workings D-4 and D-7, which are producing ore assaying from 6 to 9 per cent.

"A report on the progress made in the construction of the Arizona and Swansea Railroad, which will connect your properties with the Arizona and California Railroad at Bouse (a branch of the Santa Fé system,) shows that the grade has been completed to a point within five miles of Swansea, all bridges and trestles completed and some track laid. The company is now awaiting the arrival of rails which are due in the next few days, to continue track laying. As soon as the track material arrives the road will be constructed much more rapidly and if no unexpected contingencies arise, it should be completed to Swansea by the latter part of next month. All necessary train equipment has been ordered and a portion has arrived at Bouse, the balance now being in route thereto.

"We expect to be able to start operations at the smelter within twenty or twenty-five days after the completion of the railroad, in view of the development at the mines, the advanced construction of the smelting plant and the early completion of the Arizona and Swansea Railroad, we consider that the future of the company is exceedingly bright and we believe that you have as good an investment as there is on the market, as the prospects for your company being a large dividend payer in the early future can not be overestimated. The company has an exceedingly low capitalization—$3,000,000, of which 500,000 shares remain in the treasury unissued.

"The company owns all its properties clear and free, without any incumbrances whatsoever and with no bonded indebtedness, its only obligations are those covered by the ordinary running expenses.

"As an asset, the company has about $40,000,000 worth of ore in sight."

MOHAVE COUNTY.

Tennessee at Chloride to Be Reopened With New Ore Treatment.

[SPECIAL CORRESPONDENCE OF THE TIMES.]

KINGMAN (Ariz.) Oct. 30.—James H. Hurin of Los Angeles, president of the Tennesee Mining Company, is in Chloride, looking over the property with a view of unwatering and resuming operations in mine and mill. Mr. Hurin has spent the past two months studying the most improved treatment in the lead and zinc districts of Missouri, Illinois and Wisconsin, and thinks he has found the best method of extraction for the Tennessee ore.

The Tennessee mine, which is developed by a 600-foot shaft and several thousand feet of drifts, though idle for the past two years, has produced in the aggregate more than any mine in Chloride. The ledge is from six to twelve feet wide, on the lowest level the last work showed an ore shoot 300 feet long, and averaging eight feet in width, which, with the present price of zinc, will mill at a profit. Mr. Hurin also intends working over the present tailing dumps of about 20,000 tons, which, from careful sampling, are known to contatin $4.50 in gold and silver, and 16½ per cent. zinc per ton.

In the Cottonwood district, eight miles from Hackberry, Jim Brown has struck two feet of $60 free-milling gold ore in the bottom of a twenty-foot shaft, and in the same vicinity McAbee and McBride at a depth of fifty feet, opened four feet of the same character; eighteen inches of this latter strike assays a little over $80, and the remainder is a good grade of milling ore. These properties are in a district made prominent a few years ago by the Copper Giant mine, where in the bottom of a 180-foot shaft seven feet assays 10 per cent. in copper, and from $8 to $15 in gold. The litigation which has stopped work in this mine will probably be settled out of court about January 1 from present indications, and this should result in a renewal of activity in the entire district.

In the Southwestern at Copperville, twenty-two miles east from Yucca, four feet of good milling ore have been encountered on the 300-foot level. The ore contains chalcopyrite carrying gold and silver values, and with the light quartz gangue is ideal for concentrating. As a result of the new find 200 feet of sinking will be started from the 300-foot level at once.

In the San Francisco district the Owl prospect, on which a strike of $105 ore was made a few weeks ago, has been bought by a group of Kingman men. The Owl adjoins the Ruth mine and the new owners intend sinking immediately.

A. C. Werden, representing Denver capital, arrived here a few days ago, and has started sinking on the Paddy Mullen property, which he bonded several weeks ago. The Mullen prospect is near the Tom Reed, and has a good showing. Mr. Werden is also preparing to install machinery on the Red Creek group, adjoining the Gold Road mine on the north. The Red Creek is developed by a shaft eighty feet deep, and the ledge at this point assays $15 per ton.

The Carter mine will start sinking November 1, and the shaft will be continued to a depth of 250 feet. Crosscutting on the west end of the ledge at 150 feet shows continued good ore.

At Mineral Park the Keystone mine, bonded by S. R. Porter of Los Angeles, a short time ago, is being unwatered and a contract has just been let for sinking.

SEARCHLIGHT.

New Year's Gift and Fourth of July Properties Progress Nicely.

[SPECIAL CORRESPONDENCE OF THE TIMES.]

SEARCHLIGHT (Nev.) Oct. 29.—Monday night, the Crittenden Development Company, leasing the New Year's Gift, completed the last of the preparatory work, and everything was in shipshape, so that the shift Tuesday morning went to work underground. With President A. W. Crittenden in charge, it is only a question of getting the ore ready for extraction, and regular shipments can be looked for within the next sixty days.

General Manager F. W. Creswell is making good progress down at the White Rock. The lumber for new buildings is on the ground, as is also the machinery plant. In the mine development has been started.

Yesterday, the Cyrus Noble mill started running through twenty-five tons for Messrs. Con Crowley and J. R. Case. The ore comes from the Fourth of July mine, which is being worked under lease by these gentlemen. The run is expected to average $40.

The recent shipment to San Francisco of eight tons netted a little better than $100 a ton.

The Fourth of July mine is owned by the Quartette Mining Company, and is located some five miles east of town, on the mountain bearing its name. Crowley and Case were given on a year's lease on June 20, last, and since have been running two tunnels—on opposite sides of the hill—both faces of which are in about sixty feet.

The pay ore varies from four to eighteen inches in width. A rather remarkable condition has been found, in that the ore on the surface was base. To start with, about three tons of this ore were taken out, which went better than $200 to the ton. Then, in about five feet of depth, the ore changed from base to free milling—the silver values since then never exceeding two ounces.

The leasers are greatly pleased, both with the property and with the liberal treatment accorded them by the Quartette. If all goes well, a new tunnel is to be started on down the hill, which will give an immense amount of stoping ground.

After losing three successive holes, the drillers at the Philadelphia have abandoned the work. The work done averaged over $20 a foot, and was without results.

Hall & Coyle of Eldorado Cañon have completed a deal on their Cornucopia group. Quartz Sparks of Las Vegas is to furnish capital for develop-

To Cure a Cold in One Day

Take LAXATIVE BROMO Quinine Tablets. Druggists refund money if it fails to cure. E. W. GROVE'S signature is on each box. 25c.

DOES rheumatism trouble you? See Dr. Frank Sawyer, Paso Robles Hot Springs. Hydropathic treatments, mud baths, swimming baths, Turkish baths. Southern Pacific Coast Line. Ticket office, 600 South Spring street, corner Sixth.

IN THE EARTH.

RARE MINERALS, METALLURGY AND CHEMISTRY.

To Correspondents:

This department is not conducted for pay, its object is to convey reliable information of interest and value to the public, and it is not for the private benefit of any miner, collector, speculator or prospector. Correspondents are particularly cautioned to take careful note of the statements and injunctions contained in the paragraphs below.

(1.) Specimens must be small and bear a tag giving name and address of sender, and the general—not exact—locality from whence the specimen was taken, also the name of it as nearly as the sender knows. Send, also, with the specimen a clearly-written letter briefly describing the find and what the finder wishes done with it. The letter must be properly dated and plainly signed.

Letter and specimen must be in one package, not in separate inclosure.

(2.) No attention will be paid to anonymous letters or to letters signed merely with initials.

(3.) No examinations of samples or specimens will be made in cases where The Times shall decide that the specimen and inquiry are not of public interest. This office does not undertake to perform the work of an assay office.

(4.) Inquiries relative to matters of purely personal interest will not be answered.

(4.) When no response to an inquiry made or specimens sent appears in these columns, the inquirer will understand that his inquiry does not come within the purview of this department.

(4.) It is impossible to return specimens, as they must necessarily be destroyed or impaired in the process of analysis.

Address invariably, The Times.

Touchstone.

TUCSON (Ariz.) Oct. 5.—[To the Editor of The Times:] Rock samples, by express, from this section.

Yours truly, W. R.

ANSWER: Sample No. 1 is banded, siliceous calcite. Specimen No. 2 is impure lydian stone. No. 3 (granular matter in tobacco sack) is a very impure mixture of decomposed slate and Fuller's earth.

Lydian stone is known also as basanite and touchstone, and when pure is velvet black in color. On account of its hardness it is used for testing precious metals, and the method is one of comparison, in part. The metal is scratched or rubbed on to the touchstone, and if it is an alloy it is compared with a scratch of a known alloy made on the touchstone; for example, if metallic copper be rubbed in streaks on the touchstone the streaks would somewhat resemble gold but a drop of nitric acid applied to the metallic streak would result in a bluish mixture with the acid (copper,) whereas, if the streak were occasioned by metallic gold, there would be no effect upon the gold with cold nitric acid. Boiling gold, however, in nitric acid tends to darken the metal only.

None of your samples was tested for gold or silver, should gold and silver be absent by assay the rock would be of no commercial value.

Trachyte and Calcite.

LOS ANGELES, Oct. 6.—[To the Editor of The Times:] Three samples of different rock, A, B and C.

Yours truly, J. M. H.

ANSWER: "A" and "B" samples are trachyte, "C" is calcite.

Lodestone.

PORTLAND (Or.) Oct. 8.—[To the Editor of The Times:] While prospecting two miles west of Bull Run, and near the Mt. Hood district, I ran across a lead of ore about twelve inches wide, and I am sending you samples. Please state in your "In the Earth" what kind of metal the samples are composed of. I believe it is some sort of uranium ore. Thanking you in advance, I am,

Yours respectfully, T. B.

ANSWER: The samples are magnetite (magnetic iron ore) in a state of magnetic polarity. The ore will pick up nails, needles, etc. It is named at the subheading, and is, in fact, a native magnet.

Tellurium Not Present.

FAIRVIEW, P.O. (N. M.) Sept. 29.—[To the Editor of The Times:] Inclosed please find three samples. No. 1 is the hanging wall of vein. What kind of rock is it? No. 2 the country rock from next to the hanging wall above. What kind of rock is it? No. 3 ore. Is the black tellurium? It has high assay values in gold and silver. Thanking you in advance for the designations, as they will be of importance to

Yours truly, L. M. G.

ANSWER: In passing over your specimens great care will be exercised in being guided by results from chemical analysis.

Sample No. 1 is somewhat feldspathic; but, in fact, it is impure, massive epidote (iron lime-alumina silicate.) Specimen No. 2, country rock? an impure alumina-silicate, with some pipe clay, and, withal, carrying microscopical pyrite (pyrite and pyrrhotite) iron disulphide. No. 3 does not react for tellurium. The black is (in part) pseudomorph after pyrite, and, also, after cubes of spathic iron, with manganese and antimony present in low percentages.

Your samples were delayed in transit, in reaching The Times.

Traces of Zinc Present.

LEASTALK (Cal.) Oct. 7.—[To the Editor of The Times:] Does the inclosed ore sample carry zinc? Found in the Crescent district, San Bernardino county. Yours truly,

W. A. T.

Baryte.

LOS ANGELES, Oct. 7.—[To the Editor of The Times:] This sample comes from a two-inch streak running with the lead near Rincon. Is it baryte pure enough for paint base? I will confidently look for an answer in the "In the Earth." Yours truly,

W. G. Y.

ANSWER: You have named the specimen correctly. It is too impure—and the lead is too narrow—for the purpose suggested by you.

Uranium Not Present.

PASADENA, Oct. 7.—[To the Editor of The Times:] This sample is thought to contain uranium or something similar in value. It was found near Ord Mountain, San Bernardino county, Cal. The ledge is about 5 feet wide. Please let me hear through the "In the Earth" what it really is and oblige a regular subscriber.

Yours truly, S. J. S.

ANSWER: Granular sample carries iron oxide pebbles, including magnetite. Traces of copper are in the mass, as, also, vanadic acid, low percentage.

Mineralogically Named.

LOS ANGELES, Oct. 8.—[To the Editor of The Times:] Will you oblige a student by naming the inclosed rock samples? They were gathered in the Rocky Mountains in North Dakota. Thanking you now for your kindness, I am, yours truly, A. B.

ANSWER: The naming for you of samples submitted is a pleasure. No. 1 is banded-siliceous calcite. No. 2 is iron shale, properly. Some would indicate it as slate. We fail to find No. 3 in the package submitted. No. 4 is a banded shale colored with dumortierite (silicate of aluminum.) No. 5 is a hornblendic-calciferous slickenslide. None of your samples is a typical mineral.

Bismuth Not Present.

SAN FERNANDO, Oct. 9.—[To the Editor of The Times:] The accompanying specimen comes from a property near San Fernando, Cal., that I am working. They contain, I believe, gold, silver, copper, lead and bismuth. I would like to know what values, if any—they contain.

Thanking you in advance, I am, Very respectfully, X. Y.

ANSWER: You submit one specimen which is low-grade micaceous hematite—limonite and hematite. Pyrite, arsenical pyrite, and chalcopyrite are present in the mass, as, also, pseudomorph after pyrite. Not worth mining for gold and silver.

Interesting Minerals.

SHASTA SPRINGS, Oct. 9.—[To the Editor of The Times:] I have been on a trip with two prospectors, and am now sending you nine samples for identification, description, and chemical constituents. No. 1 is from Mt. Shasta and is known among prospectors as "pumice stone." I believe it to be trachyte. No. 2 comes from near the Pitt River, and is said to be "pitchblende." No. 3 is from near Pittsburg, and I am in doubt as to whether it is feldspar or marl. No. 4 is from a deposit near Pokegama. No. 5 is from near Mt. Shasta. No. 6 is from Whiskey Hill, and I would be glad to know whether or not the yellow coating is mica or gold. No. 7 is from the Klamath River at a point where I am told that "Indians gather the moss at low water mark and get gold by boiling the moss." No. 8 is from near Sisson brook; is it cement rock? No. 9 was taken from a small bed on Hinkle Creek. Thanking you in advance for an answer, as requested, in "In the Earth" columns, and assuring you will confer a favor not only on me, but also upon many prospectors at the localities stated by you as much information as your time will permit. Yours truly,

GEO. B. C.

ANSWER: Sample No. 1 is a [illegible] (sp. gr.) porous, feldspathic rock "with the pores capillary and parallel." It is pumice and not trachyte. On sample No. 2 we have [illegible] and, in these columns, given [illegible] space; the sample is a siliceous hematite (iron peroxide) with [illegible] (titanic iron,) and carries no [illegible] values. No. 3 is impure [illegible] purities—too great a per cent. of [illegible] oxide (limonite.) No. 4 is [illegible] pipe clay. No. 5 is hornblende. No. 6 is ferruginous quartz, with [illegible] microscopical colors of gold present. No. 7 is baryte—barium sulphate—a heavy spar—and is very handsomely crystallized.

It is a fact that [illegible] along the banks of the Klamath, but we have never obtained [illegible].

Sample No. 8 is impure [illegible] ment rock;) and No. 9 is a [illegible] specimen of pegmatite (granulite.)

Some Questions.

LOS ANGELES, Oct. 10.—[To the Editor of The Times:] I am a [illegible]—and yet have no teacher—in chemistry and physics. I read with pleasure and benefit your "In the Earth" department. Upon careful reading of the paragraphs at the head of column 1 I submit a few questions which are of interest to me, and answered by you might be of interest to others situated as I am.

My first question is: What is meant by the term cohesive attraction? My second question was asked by a friend of mine who could not answer the question himself: It [illegible] represents the speed of [illegible] and, question three: Please give me a description of mineral [illegible] you in advance for any trouble you may have in answering.

Yours gratefully,

ANSWER: Glad to be of service to you. Your questions are [illegible] able, especially the second one. We always a pleasure to aid [illegible] when possible, but there are [illegible] which, at times, arise in [illegible] ciety, as by you stated, when [illegible] one asking questions either [illegible] knowledge or is desirous of [illegible] the other fellow, as it were.

It would be well for you to get a copy of "Dana's Mineralogy," study it, and devote some attention as yet to over [illegible] from your friends.

Your question (No. 1) is a [illegible] one; "What is meant by the [illegible] hesive attraction."

In fact, the [illegible] tion is, in fact, the [illegible] structure-making principle [illegible] ganic nature, it produces [illegible] forms for each species of [illegible] life does for each living [illegible]

(2.) What represents the [illegible] no return? We hope that we understand your question correctly in answer: The speed of [illegible] the velocity a body [illegible] leaving the earth so that it [illegible] returns. "It represents [illegible] about seven miles a second," [illegible] gas is known to have a velocity of over the necessary [illegible] and it is startling proof of [illegible] that no free hydrogen is in the atmosphere. The theory is [illegible] gas, on being set free, rises [illegible] of its lightness and when [illegible] the outside edge of our [illegible] is left behind on one of its [illegible] earth going forward at a [illegible] itself, something like [illegible] second."

Geodes are well defined by the following words: "When a cavity has been lined by the deposition of matter, but not wholly filled, the closing mineral is called the geode, mineral is often banded [illegible] successive deposition of [illegible] and frequently has its interior set with crystals. Agates, [illegible] slices or fragments of geodes.

Chromite and Copper.

SAN LUIS OBISPO, Oct. 10.—[To the Editor of The Times:] I am sending you in this package [illegible] of rocks and one sample of [illegible] call white clay. Nos. 1, 2 and 3 are from my Wonder group, [illegible] some twenty-eight miles [illegible] from San Luis Obispo. No. 4 comes from near this town. Please thank you in advance for [illegible] in the "In the Earth" column. Best regards to remain,

Yours very truly,

ANSWER: Sample No. 1 is [illegible] (chromic iron.) Color [illegible] Streak dark brown. Of [illegible] luster (somewhat pitchy) [illegible] ness 5.5, sp. gr., 4.4. [illegible] attractable by the magnet. [illegible] mate analysis: 32 per cent. [illegible] chromium sesquioxide [illegible] Infusible before the blowpipe [illegible] with borax, yields a [illegible] bead. Sample No. 2 is [illegible] sulphide.) No. 3 is chalcopyrite, [illegible] glance or vitreous copper [illegible] a handsome specimen of [illegible] 78 per cent. copper, with [illegible] 20 per cent. Dissolves [illegible] acid, and from the solution [illegible] phur precipitates. Sample No. [illegible] impure calcite, with a [illegible] of phosphoric acid present.

Notice to Correspondents.

Please state approximately where samples come from. All communications, and letters bearing initials only, will be replied to in these columns.

Assayers, Miners and Metallurgists

Estab. 1887. Years [illegible] with Govt. experts. [illegible] WADE, 318 E. First.

CALIFORNIA.

BAGHOUSE WILL CUT OUT FUMES

SHASTA COUNTY FARMERS ARE SATISFIED.

Mammoth Company to Be Ready to Choke With Smoke by Next Spring and Martinez Smelter Preparing Also to Propitiate Contra Costa Agriculturists.

[SPECIAL CORRESPONDENCE OF THE TIMES.]

REDDING, Oct. 28.—The Mammoth Copper Company has commenced a [illegible],000 baghouse to eliminate objectionable fumes. Representatives of the farmers' Association conferred a few days ago with Managing Director Treadwick Lyon of the Mammoth and there is no danger that any trouble will develop between them. The baghouse at Bennett will be modeled after the one in use at the Garfield smelter, Utah, and is confidently expected to remove the cause for complaint. It will take several months in which to finish the baghouse, but during the winter the

uthwest.

near San Fernando, Cal., that
working. They contain, I believe,
, silver, copper, lead and bismuth.
ould like to know what values—if
—they contain.
hanking you in advance, I am,
ery respectfully, N. K.
NSWER: You submit one sample
ch is low-grade micaceous iron ore
—ilmenite and hematite. Pyrite,
ical pyrite, and chalcopyrite are
ent in the mass, as also, perhaps,
ph after pyrite. Not tested for
d and silver.

Interesting Minerals.

HASTA SPRINGS, Oct. 9.—[To the
tor of The Times:] I have been a
rip with two prospectors, and am
sending you nine samples for
tification, description, and chemi
constituents. No. 1 is from Mt.
sta and is known among prospec
as "pumice stone." I believe it
e trachyte. No. 2 comes from Sou
Fall River, and is said to be
bbsonite." No. 3 is from near Sis
and I am in doubt as to whether
feldspar or marl. No. 4 is from
quit near Pokegma. No. 5 from
Mt. Shasta. No. 6 is from near
and I would be glad to know
ther or not the yellow contents are
or gold. No. 7 is from the Kings
ilver at a point where I am told
"Indians gather the moss at high
r mark and get gold by burning
moss." No. 8 is from near Hart.
Is it cement rock? No. 9 was
n from a small lead on Hemlock
. Thanking you in advance for
nswer, as requested, in your "In
Earth" columns, and assuring you
you will confer a favor not only
me, but also upon many prospec
at the localities stated by giving
much information as your space
permit. Yours truly,
GEO. B. OTT.
SWER: Sample No. 1 is a light
ay, porous, feldspathic sand
the pores capillary and parallel.
It is pumice and not trachyte.
ample No. 2 we have, heretofore
in these columns given what
the sample is a mixture of
tite (iron peroxide) with limonite
alc tract.) and carries no values.
ple No. 3 is impure kaolin—
ay—too great a per cent. of iron
(limonite.) No. 4 is ordinary
(limonite.) No. 5 is hornblende.
ferruginous quartz, with very fine
scopical colors of gold present.
is baryte—barium sulphate or
spar—and is very handsome
ined.
s a fact that moss does grow
the banks of the Klamath River
e have never obtained gold from
ple No. 8 is impure calcite (ice
rock.) and No. 9 is a handsome
en of pegmatite (granite pegma-

Some Questions.

ANGELES, Oct. 16.—[To the
r of The Times:] I am a student
yet have no teacher—of chem
and physics. I read with much
nefit your "In the Realm
rment. Upon careful reading of
paragraphs at the head of your
s I submit a few questions
are of interest to me, and of
eral by you might be of benefit
ers situated as I am.
first question is: What is meant
term cohesive attraction? The
question was asked by a friend
no could not answer it
himself. Second question:
ents the speed of no return?
question three: Please give the
on of mineral geode. Thanking
advance for all expenditure
n gratefully, D. S.
WER: Glad to hear from you.
questions are rather difficult,
pecially the second one. It is
a pleasure to aid as we
ossible, but there are questions
at times arise in people's
as by you stated, which we
aking questions either out of
ige or is desirous of "fooling"
er fellow, as it were.
ould be well for you to obtain
of "Dana's Manual of Mineralogy"
study it, and do not pay much
on as yet to over nice points
our friends.
question (No. 1) is a puzzler.
What is meant by the term
attraction." "Cohesive attraction"
in fact, the organizing or
re-making principle in
nature. It producing order
for each species of matter
e for each living species."
What represents the speed of
rn? We hope that we understand
your question clearly, and we
The speed of no return would
ocity a body must possess to
the earth so that it will never
"It represents a speed of
seven miles a second. Hydrogen
known to have a molecular speed
over the necessary amount
s startling proof of the theory
free hydrogen is found in the
ere. The theory is that
being set free, rises on certain
chtness and when it gets to
ade edge of our atmosphere
hind on one of its jumps, or
ing forward at a great rate
mething like eight miles

are well defined in the
erals. "When a crystal
rder," as by the deposition of
but not wholly filled, the
mineral is called a geode. Geodes
often handed, owing to
e deposition of the minerals
quently has its inner surface
crystals. Agates are often
fragments of geodes."

mite and Copper Claims.

LUIS OBISPO, Oct. 9.—
r of The Times:] I am a
in this package four specimens
and one sample of
e clay. Nos. 1, 2 and
Wonder group of
enty-eight miles north
Luis Obispo. No.
en near this town. No.
in advance for the
rin, the Earth" column
remain.
ery truly J. F. S.
ER: Sample No. 1 is
iron.) Color, iron
ark brown. Of sub
somewhat pitch-like.)
ap. gr., 4.4. "In Realm
le by the magnet." A
ligible: 32 per cent. iron
esquoxide in the
before the blow-pipe
ax yields a brilliant
mple No. 2 is galena
No. 3 is chalcocite
vitreous copper ore).
ne specimen and one
nt, concentrated, with
nt. Dissolve in
from the solution
ristates. Sample No. 4
hlorite, with a few
oric acid present.

ies to Correspondents.

Bella Union quicksilver
ines have been taken
capitalists, and will
operated for the first
forty-two years. A careful
ensive deposits
ore, and the company
developing the property
the leading quicksilver pro-
the world. New machinery
and a large force of
the results are all
other properties in
district will receive attention
PROTECT RIVERS.
Association held a
last week and
a number of hy-

CALIFORNIA.

BAGHOUSE WILL CUT OUT FUMES.

SHASTA COUNTY FARMERS ARE SATISFIED.

Smooth Company to Be Ready to Cope With Smoke by Next Spring and Martines Smelter Preparing Plan to Precipitate Contra Costa Sulphurists.

[SPECIAL CORRESPONDENCE OF THE TIMES.]

REDDING, Oct. 29.—The Mammoth Copper Company has commenced a huge baghouse to eliminate objectionable fumes. Representatives of the Farmers' Association conferred a few days ago with Managing Director Frederick Lyon of the Mammoth and there is no danger that any trouble will develop between them. The baghouse at Kennett will be modeled after the one now at the Garfield smelter, Utah, and is confidently expected to remove all cause for complaint. It will take several months in which to finish the plant, but during the winter the fumes will not cause any harm, hence the company has ample time in which to complete its work. It still remains for the Balakala company to suppress the fumes from its Coram plant, but it is believed here that the example of the Mammoth will be followed. The Coram plant is producing in excess of 2,000 pounds of blister copper monthly, and is understood to be realizing profits of approximately $50,000 per month. The company is still in debt, but will pay to erect a modern bag-house rather than be forced to suspend operations.

It is announced that the Mountain Copper Company will erect four additional stacks at its Martines smelter. The stacks will be equipped with flues for the condensing of the fumes, and will remove the cause of the unfriendly actions of the farmers of Contra Costa county. It is again stated that the company is quietly preparing to resume work at Keswick, so that the old smelter will be thoroughly repaired and placed in condition to take ores from the Hornet and Boomerous quantities of ore have been developed in this property, but its low grade will not permit of shipping to the distant Martines plant. Accordingly it will have to be built near Keswick. Several small companies are pushing exploratives on the Shasta copper belt. Over ten diamond drills are in commission, and a number of excellent properties are being proven.

TRINITY COUNTY.

The Butte Creek Consolidated Dredging Company of Los Angeles is arranging for the early installation of a new dredge on the Pit River, between Minersville and Lewiston, Trinity county. Its representatives are inspecting the property and perfecting preliminaries. The gravel deposits are said in the heart of one of the richest mining regions in California, and have been thoroughly tested. The ambitious clean-up of the La Grange mine is made recently and amounted to $30,000. This is in addition to the monthly clean-ups ranging from $25,000 to $30,000 per month. The mine is located in Trinity county and is the largest hydraulic property in the world. The Trinity River Power Company will commence the dredge mining of the bed of the Trinity within a short time. The entire river is flowing through the big tunnel and about a mile of the bed is dredged.

AT OROVILLE.

The Oroville Dredging Company, Ltd., operating at Oroville, has transferred its holdings to the London Dredger. This embraces the former properties of the Bear River Dredging, the Bos-California, the Oroville Mining, and the Oroville Gold Dredging companies. It is the plan of the new company to operate larger dredges at Oroville and thoroughly develop the fields. In addition to its Oroville properties, the company has secured 22,000 acres of mining lands in Colombia, South America, and will install several dredges in that country. Most of the dredge operators at Oroville are level. The deposit of tailings and practically all cause of complaint against the old ships have been removed by the city of Oroville and other factors are working indicates that the yield of the dredges for 1909 will be vastly in excess of all previous periods.

SIERRA COUNTY.

The mining camp was enlivened last week by two sensational strikes. The first was made in the Twenty-one mine, and caused great excitement. The vein is approximately thirty inches wide, and characteristic of the other rich ore opened in Alleghany mines. Considerable ore has been taken out and laid for shipment. Developments are progressing steadily and the vein is holding up splendidly. A strike was made at a point 700 feet from the mouth of the tunnel. A few days ago a 12-inch phenomenally rich vein was cut in the tunnel of the Rainbow mine 150 feet from the entrance. The strike is said even to exceed the discovery in the Twenty-one, and is expected greatly to stimulate activity in the district. The Twenty-one and Rainbow Extension are said to be richer than any of the other developed properties, and the recent strikes conclusively demonstrate the permanent nature of the veins of the district recently opened. This is the property controlled by Los Angeles people a few weeks ago made the richest strike of many years in the For-

NEVADA AND NAPA.

Silver mine at Grass Valley [illegible] a strong body of bornite, and is sending the shaft down on the vein at depth. It is [illegible] feet wide, and is the richest ever intersected on the property. Local stockholders were on hand shortly after the strike was made, strongly favor sinking to the 1,000 as the North Star and Empire have conclusively demonstrated the permanency of the veins at that depth. Manager H. G. A. [illegible] of the Conlan Mining Company has announced that operations will be resumed on this property at an early date. The Dana is working with a force of men. Good ore has been struck. The Union Hill is developing veins and producing good

[illegible] Bella Union quicksilver mines have been taken over by a company composed of Portland capitalists, and will be operated for the first time in forty-two years. A careful examination revealed extensive deposits of high-grade ore, and the company is engaged in developing the property at the leading quicksilver producer of the world. New machinery has been installed and a large force of men employed. If the results are all that is expected other properties in the district will receive attention

TO PROTECT RIVERS.

The Irrigation Association held a meeting in Sacramento last week and decided to employ, a number of hydraulic operators, who are said to be operating in the central counties in direct defiance of the regulations. Men will be sent into these districts, and if reports are found to be true, action will be instituted against the operators. Considerable attention will also be paid to dredge operators and actions commenced against all companies violating the laws. The recent activity of the association is explained by the fact that winter is coming on, and that many people in the valleys fear disastrous floods from the deposition of debris in the streams. It is said that particular attention will be paid by the association to mine operators at Dutch Flat, Placer county, who have been several times suspected of depositing débris in the rivers.

MONO COUNTY.

J.C. McCormack, said to be representing the Broken Hills Company of Goldfield, has purchased the Parret mine at Lundy, Mono county, for $30,000. The property has never been extensively worked, but is said to contain ten distinct veins all carrying good milling values. There are also several shoots of ore running into shipping grade. Some of the ore recently extracted is said to run from $100 to $700 per ton. The property adjoins the celebrated May Lundy mine, and contains the same vein system, according to every indication. Although only operated by primitive methods the mine is credited with a production of $50,000. Under the new management work on an extensive scale will be carried on, both on company account and by lessees. One lease has been already granted, and more will be in force at an early date.

Several companies are operating along the Mokelumne River and developing excellent properties. Among these are several concerns backed by Los Angeles capital. It is understood that several dredges will be placed in commission next spring.

ON THE COMSTOCK.

New Ore Body Is Opened in Overland Which Puts Mine on Fast Again.

VIRGINIA CITY, Oct. 29.—Reliable information comes from Virginia City today that a new ore body has been opened in the Overland mine in that thriving camp, the extent of which promises to put the mine on its feet again. The ore has been found in a west drift from the 700-foot level of the shaft and enough work had been done in the shoot to satisfy the superintendent that a good milling body was in sight. About four years ago the Overland property was taken over by eastern capitalists, and a two-compartment shaft sunk to the 500-foot level, an electric hoist and a ten-stamp mill installed. The upper levels have been well worked out, and the Overland has extracted and milled an average of 1000 tons a week, for the past two or three years. But the ore was not of high enough grade to return dividends. The mill has been hung up for four months. Excellent progress is being made on the new forty-stamp mill at Dayton, which is being put up on the site destroyed by fire last winter. The mill will probably be completed by the middle of January. Over thirty men are employed.

The new mill will be absolutely fireproof, sheet iron being substituted for wood at every point where feasible. The forty stamps will require the employment of many men and with the cyanide plants in full operation the company will have a large pay roll.

EARLY AIRSHIPS WERE FANTASTIC.

BY GEORGE SEIBEL,

In Pittsburgh Chronicle-Telegraph.

The early history of aëronautics is full of strange devices, going along with prophecies that have been startlingly fulfilled. Roger Bacon, an English monk, who must not be confused with Francis Bacon, wrote that "there may be made some flying instruments, so that a man sitting in the middle of the instrument and turning some mechanism may put in motion some artificial wings which may beat the air like a bird flying." He also proposed a definite plan for aërial navigation. Frier Bacon being a philosopher whose discoveries and theories entitle him to be called the father of English scientists. He proposed "to fill a large hollow globe of copper, wrought extremely thin, with ethereal air or liquid fire, and to launch it from some elevated point into the atmosphere, where it will float like a vessel on the water." This is the idea of Montgolfier's balloon, although Bacon died in 1294 and Montgolfier's experiments were not made until 1783.

Perhaps the earliest attempt at an airship was that of the Jesuit father, Francis Lana, described in The Conquest of the Air, by A. L. Rotch, published by Moffat, Yard & Co. Lana in 1670 conceived that a vessel exhausted of air would weigh less than when full. So he proposed to construct four copper globes twenty feet in diameter and very thin, which would weigh less than the atmosphere after the air had been exhausted from them. A boat was to be attached to these globes, with a mast and sail to enable the aëronaut to direct his course.

The principle of Father Lana's machine was correct enough, but there were practical difficulties which were insurmountable.

THE FIRST FLYING MACHINE.

Lana's theory was set forth in 1670, and eight years later a locksmith named Besnier constructed the first heavier-than-air machine. The device consisted of "two pairs of wings, which opened and shut and oscillated about his shoulders by the action of feet and hands. Mr. Rotch's picture of this device is copied from the Journal des Scavans. Besnier made no claim of rising from the ground or long flight, but is reported to have used the wings to raise himself from one height to another, or to descend from a height across an obstacle like a river. Roughly speaking, his device may be compared to a parachute to assist him in jumping.

And now! A score of dirigible balloons, biplanes, monoplanes, etc., with as many inventors, are breaking records one day after another. "The Conquest of the Air," which is the title of Mr. Rotch's book, is no empty dream. No one is better qualified than he to write the story of this conquest, for he was one of the American delegates, Prof. Langley being the other, to the aëronautic congress connected with the Paris Exposition of 1900. His little book is a succinct record of the experiments and progress made by Langley, Santos-Dumont, Zeppelin, Lilienthal, Voisin, Chanute, the Wrights, Blériot and others.

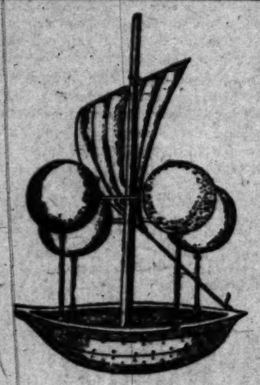
SIR HIRAM MAXIM'S BOOK.

Among the earliest of these experimenters was Sir Hiram Maxim, who says in his book on "Artificial and Natural Flight," published by the Macmillan Company, that he became interested in flying machines in 1856, by his father's device, a helicopter machine. Sir Hiram makes the statement, which will astonish many, that Peter Cooper thought out a similar machine about the same time and actually commenced experiments.

Sir Hiram's book is an exhaustive study of the subject from the technical standpoint. He begins with a study of bird flight and air currents; then there is a chapter on kites and a most thorough one on screws, motors, engines, gyroscopes—everything connected with the problem of flying is fully discussed. Sir Hiram also describes most of the recent machines, with very good illustrations, and his own ill-fated experiments, which resulted in wrecking apparatus on which he had expended £100,000.

"It is interesting to note," he says, "that all flying machines that have met with any success have been made on the same lines; all have superposed aëroplanes, all have fore and aft horizontal rudders, and all are propelled with screws; and in this respect they do not differ from the large machine that I made at Baldwyn's Park many years ago."

He answers the question as to whether man will ever be able to fly by quoting his own words to the men of wealth who first asked him whether it was possible to construct a flying flying machine. "Certainly," he said, "the domestic goose is able to fly, and why should not man be able to do as well as a goose."



Lana's Airship.



Besnier's Flying Machine.

Can Search Hubby's Pockets.

In disposing of the divorce case of Henry Mills and Mary Mills at Omaha Judge Crawford made this declaration: "Under the laws of Nebraska a wife has a legal and undisputed right to go through the pockets of her husband, providing she does so without first putting him in fear."

Mills had brought suit against his wife, alleging cruelty. Among other things he charged that after he had gone to bed his wife went through his pockets and extracted the coin that he had earned as his daily wage. This, he averred, she retained, giving him only an allowance of 15 cents per day, 10 cents for car fare to and from his work and 5 cents to spend in riotous living. The balance of the money, averaging about $1.85 per day, she retained.

A Lost Opportunity.

Small boys are not always as sympathetic as their relatives wish, but, on the other hand, they are seldom as heartless as they sometimes appear.

"Why are you crying so, Tommy?" inquired one of the boy's aunts, who found her small nephew seated on the doorstep lifting up his voice in loud wails.

"The b-baby fell d-downstairs;" blubbered Tommy.

"Oh, that's too bad," said the aunt, stepping over him and opening the door. "I do hope the little dear wasn't much hurt!"

"S-she's only hurt a little!" wailed Tommy. "But Dorothy s-saw her fall, while I'd gone to the g-grocery! I never see anything!"—[Youth's Companion.

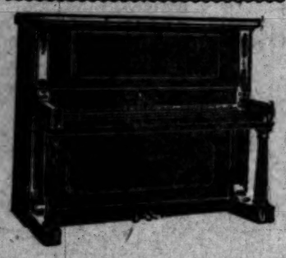
The North Pole Game.

Bronx schoolboys have invented a new game. A stake is set up in the center of the playground and becomes the North Pole. One boy personates Peary and another Cook. The other little fellows are Eskimos and dogs. At a given signal, the two boys race for the pole. The one who reaches it first yells "I've found it." Then the other one jumps upon him and there is a free fight.—[Minneapolis Journal.

PIANOS

GREAT SALE OF Discontinued Agencies, Samples and Odd Styles

You can Buy on the Easiest Kind of Terms—$6 or More Monthly.



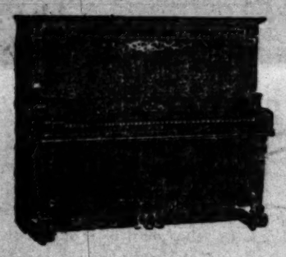
Since opening up our new building we have received samples and carload lots from a large number of piano manufacturers whom we do not regularly represent. We find that we must confine ourselves to a limited number of agencies—fairness and justice to the manufacturers demand that we release certain lines so that they may be placed elsewhere. We have therefore selected such makes as we can accommodate and shall close out, during the next few days, at a great sacrifice, many beautiful pianos—celebrated, time-tried, standard makes. We regret the necessity of dropping these lines, because every one is a piano of merit, well built, splendid toned instruments—a credit to any house. Among them are quite a number of

Hallett & Davis, Conway, Ernest Gabler, Schaeffer

These names stand for thoroughly reliable lifetime instruments. They are familiar to every man, woman and child in this section of the country where we have sold thousands of them.

Player Pianos Sacrificed

We have about a dozen inside player pianos, well-known reliable makes, which go into this sale at sacrifice prices. You can get a player piano for as little as $466. And remember this, they are all the 88-note kind—the newest models from the best factories.



An Avalanche of Piano Bargains

We have just completed a wonderful record-breaking sale—lasting ninety days—in which we sold more than 500 pianos—undoubtedly the largest number ever sold by a coast house in that length of time. In selling so many uprights, piano-players and grands we found it necessary to take in exchange many second-hand instruments of well known, reliable makes. Every one of these fine instruments are now in first-class condition, having gone through our repair shops. In this list you will find

BEAUTIFUL KRANICH & BACH GRAND
CHICKERING & SONS UPRIGHT
KNABE-ANGELUS (PLAYER-PIANO)

The Knabe-Angelus is practically new, having been purchased from a local dealer not many months ago and kept in our storage nearly all that time. It is priced extremely low.

There are many other such splendid snaps in this list. Together with the discontinued lines, samples and some old styles in our regular stock, it offers a selection that is genuinely attractive.

Our Unlimited Guarantee Stands Back of Every Instrument.

Cut This Out—Worth $50

GOOD FOR
FIFTY DOLLARS
AS FIRST PAYMENT ON A PIANO IF PRESENTED ON OR BEFORE NOVEMBER 15, 1909
FITZGERALD MUSIC CO.
523 BROADWAY

Bring it with you—select any piano in our stock. We will accept this coupon as first payment on the piano. You make your next payment one month later. We deliver the piano at once.

$2.00 For $1.00

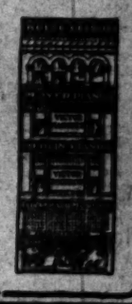
Should you desire to pay any cash, in addition to the Certificate, we will give you a receipt for $2 for every dollar you pay up to $25.

EXAMPLE
Present a $50 Certificate and get a receipt for.....$50.00
Present a $40 Certificate and pay $5 in cash and get a receipt for.....$45.00
Present a $50 Certificate, pay $10 in cash and get a receipt for.....$70.00
Present a $60 Certificate, pay $15 in cash and get a receipt for.....$80.00
Present a $60 Certificate, pay $20 in cash and get a receipt for.....$85.00
Present a $50 Certificate, pay $25 in cash ann get a receipt for.....$100.00

$300 PIANOS	NOW	$167
$350 PIANOS	NOW	$212
$385 PIANOS	NOW	$251
$425 PIANOS	NOW	$271
$500 PIANOS	NOW	$323
$650 PIANOS	NOW	$384

We have more than fifteen full cars of pianos ordered for fall business—they are fast coming in. We must move a great many instruments to make room. We are going to pay heavily for business. Cut out the coupon, apply it as first payment of $50 on any piano in the house. Pay some cash if you want to, and get a double receipt for all you pay up to $25. It's a great piano opportunity. Select your instrument tomorrow.

LARGEST BUYERS AND SELLERS OF PIANOS IN THE SOUTHWEST



FITZGERALD MUSIC CO.
VICTOR MACHINES 523 BROADWAY VICTOR RECORDS

Your *first* purchase of
Sincerity Clothes
is never your last—the clothes last *long enough* to *prove* their *worth*. And when their wear falls *below* the Sincerity *mark*, the label with the Sincerity *trade-mark reminds* you that the *retailer* will in the *end make* right what wasn't made right in the *beginning*.



A book about young men's clothes (and other men's) free if you'll write for it. It's worth while.

Kuh, Nathan & Fischer Co.
MAKERS
CHICAGO

ADVERTISEMENT. ADVERTISEMENT. ADVERTISEMENT. ADVERTISEMENT. ADVERTISEMENT. ADVERTISEMENT. ADVERTISEMENT.

SUNDAY EDITION HOME ISSUE

NEW YORK NEWS

SUNDAY EDITION HOME ISSUE

PARIS. Generally Fair: Cooler. LOS ANGELES, SUNDAY, OCTOBER 31, 1909. 337-339 SOUTH BROADWAY. LONDO

Weather Service

Temperature Variable

If you have any fault to find with the weather, send a wireless "back home," and the contrast will convince you your opinion needs revision.



55 degrees means that a set of rich, glossy furs are in order.

60 degrees — Motoring will be a pleasure in one of the big, warm Auto Coats or Capes.

65 degrees — If bright and clear a clever Tailored Suit is the correct thing.

70 degrees—If threatening, it's not necessary to stay at home, all you need is a smart silk or motre Rain Coat.

75 degrees — Dainty, snowy neckwear, a bewitching Veil and correct Gloves complete the fascination of the "Tailored Maid."

Whatever the weather, you will always find just the article of attire you are in need of at "The Style Shop of Los Angeles." The New York Cloak and Suit House, 337-339 South Broadway.

No one will ever know how many times a man's affection is influenced by a woman's taste in millinery.

A tourist just returned from Paris asserts that the millinery and costumes displayed by The New York Cloak and Suit House of this city would be "above par" in the French capital. At this rate Paris and Los Angeles will soon be close friends unless jealousy interferes.

SINCERITY

Means Confidence and Assurance

In every phase of life SINCERITY of word and deed commands the instant respect and confidence of men and women. Just as it is the life blood of all religious and social life, so it is the keystone of all commercial success.

Newspaper announcements which play upon a patron's credulity, the effort to attract by resorting to flimsy subterfuge, the quoting of fictitious values—in a word, the FAKE advertising with which too many men strive in vain to bolster up their trade and patch up their reputation, is not only futile, but is a positive insult to the intelligence of the reading public.

Are People Misled

By the countless so-called "Sample Shops," which quote such alluring prices on "sample" millinery, "sample" coats and suits, "sample" shoes, "sample" this and "sample" that. People read—a few actually believe the claims made. They mount to the second, third or fourth story, where the "sample" salesroom is located — and what do they find? Samples?" Hardly! The tag ends of left-over stocks factory seconds, shop-worn, passe goods. Imagine a traveling man being offered such goods as "samples" to take on the road! Such methods are not only detestable, but are a detriment to every honest, straightforward business man in the city.

In a Recent Conversation

With Mr. Haggerty, proprietor of the New York Cloak and Suit House, known and quoted all over the country as one of the most successful women's specialty stores in the United States today, he said: "It's merchandise that counts! If you have the RIGHT styles, the RIGHT qualities, the RIGHT prices AT THE RIGHT TIME —that is success in the garment business.

"People believe their own eyes. They see the very latest of Parisian, London, Berlin and New York styles in our windows every day, and when they want stylish clothes they come here for them. And they get what they want every time!

"Advertising is all right! We don't tolerate any romancing or buncombe in our advertising. It is confined to absolute facts. But every one can't know that.

Merchandise Never Lies

"If a garment is stylish, a woman can see it! If the material is good, one has prima facie evidence of the fact. If the tailoring is perfect, it shows in every line. If her last year's suit was absolutely satisfactory, she comes here again this year."

This illustrates the point exactly. SINCERITY in advertising, TOGETHER WITH SINCERITY in merchandising, brings it own inevitable reward — the confidence of the public!

WEDDED

After Many Years Wins at Last

For long years Style looked with disdain upon any overtures which Service made to her. She held herself daintily aloof from all things practical. But Service persevered and Style has had a change of heart. Service has finally won her. That is why some of the smartest and cleverest coats, suits and street frocks are also the most serviceable. Style and Service have joined forces. May their wedded life be long and happy.

BIG DIVORCE SCANDAL IN HIGH LIFE

So Common It Scarce Stirs a Woman's Interest

But when fickle Fashion bids adieu forever to the styles she fondly embraced last season and introduces to the public her latest favorite, then women grow excited and scan the papers eagerly for every detail.

Naturally, a woman wishes to ascertain where her waist line is supposed to be located during the coming season, whether it will be just under her arms or down in the vicinity of her knees. It is quite easy to understand her interest in the proper size of her sleeves, the possibilities varying from a voluminous puffed affair whose construction requires several yards of costly silk, to the style which so forcibly reminds one of an umbrella case in its extreme snugness. Then, too, with rumors of a revival of the hoopskirts, who can blame a woman for "holding her breath" till she knows the worst;

These and a hundred other details concerning correct gowns and costumes for Autumn and Winter, which would be tiresome in print, are delightfully interesting as illustrated in the scores of charming models in the French room on the second floor of the New York Cloak and Suit House. They have unquestionably the largest and most authentic fashion display in the city, which is kept right up to the minute by daily arrivals from famous New York and Paris designers.

NEWS FOR MONDAY SHOPPERS.

Probably the most important items picked up at random from the various departments of The New York Store are those given us by the manager of the Suit Department, who assured us he would be prepared to offer some astonishingly good values in street frocks at two special prices—$19.50 and $25.00.

Also he said that some really handsome all-silk Jersey dresses would be out for only $15.00. These are plain and embroidered.

In tailored suits one will have choice of an unusually fine assortment of correct, well-tailored models at $19.50.

Better tailored suits at $25.00, and others still higher in price and finer in quality.

There is much of interest for the Monday shopper in the Millinery Department, where beaver hats are attractively priced from $3.00 up.

Untrimmed shapes of silk, velvet, bengaline and felt in all the new shades for $3.50 and $2.25.

Tailored hats for street wear at $5.00 and $6.50.

On the third floor you will find clever and practical street coats at $12.50 and $15.00.

Capes are out for Monday in wonderful variety at $7.50 and $12.50.

A French woman considers it a crime to be plain. We agree that her perfect gowning makes it entirely unnecessary.

BLIZZARD OR NO BLIZZARD

Women Wear Furs

A woman who doesn't look interesting in furs is hopeless! There is something wonderfully softening and brightening about a rich, glossy fur that gives an added charm to any face. Paris has, as usual, gone to extremes in her fondness for furs, and is using it in all sorts of possible and impossible ways. When the weather offers no reasonable excuse for enveloping herself completely in a fur coat, she adds bands, collars and cuffs of warm, cosy fur to her suits, coats and costumes. Then, of course, she wears fur hats, muffs and stoles or collarettes. Recent visitors to Paris confirm the report that fur, whenever and wherever you can manage to have it appear in your costume, is the thing to wear!

Not one hour behind the times is Los Angeles, and The New York Store, being cognizant through their close touch with Paris, of the popularity of furs in every shape and form, prepared in a most thorough and comprehensive way to cater to the needs of Los Angeles women in this regard. Here may be found a marvellously complete assortment of fine furs, from the popular-priced neck pieces and muffs at $2.50 up, to the most luxurious sets of ermine, black lynx, black, white and silver fox and dark mink.

FUR HATS, TOO.

Wonderfully attractive new shapes, some entirely of fur, in Russian toque effect, others skillfully draped in the mystic Hindoo style, the supple velvet in rich, dark shades, blending deliciously with the various furs. One of the newest is a turban, with a brilliant rhinestone ornament for trimming—thrust among soft folds of fur. Delightful!

A Woman Who Weighed 300 Pounds

Had a Question to Ask

She was tall, she was good looking, and she walked into the Skirt Department of The New York Store and shot a question at one of the clerks exactly as though she expected to be contradicted.

"Can you fit me in a ready-to-wear skirt?"

Quite unexpectedly to her came the answer, quickly and positively:

"Certainly I can, madam."

Still unconvinced, she waited further developments. Quietly and deftly the saleswoman selected a model, slipped it on the lady, suggested some slight alterations and the sale was made.

The skirt, when finished, fitted faultlessly, and the lady was perfectly delighted. She had been told in other stores that she was "too large to be properly fitted in a ready-made skirt."

Such instances could be cited indefinitely, for this store really does carry both the suits and the skirts for which stout ladies have for so long sighed in vain.

Curly Locks and Bobbed Heads

Will be more winsome than ever in the jaunty hats that have been planned for their crowning these cool Autumn days. Every style that is pretty, becoming and in accord with Fashion's Fall fancies has been gathered together at the New York Store, where any little tot can be quickly fitted with just the right hat for school or "best."

SHALL WOMEN VOTE

Women's Rights and Wrongs Discussed by One Who Knows

In his able address on this vital subject, among other instructive and inspiring sentiments, the speaker said: "Everything a woman does should be right. If it isn't right, we should think it's right, anyway. That's what men have been doing since Adam first endorsed Eve's opinion on the apple question. I don't say but what a man sometimes gets into trouble following this course (as Adam did), but it's not half as bad as the trouble he'd get into if he didn't. (Applause by the men.) The Christian Scientists have the right idea exactly, and the way to deal with a woman's wrongs is to make her believe she hasn't any. Now just look at this thing in a sane and sensible way. Everyone knows it is a woman's inalienable right to be pretty, to be happy, to wear becoming clothes, to be admired by all and beloved by one. Now, you take any one of these women who want to vote. Ten to one she hasn't had a new hat for two years, the chances are her suit went out of date two season's ago, while her coat was probably bought the year before that. If she happens to be your wife, the thing to do is to take her to the finest shop for women there is in town. Take her to The New York Store and spend a couple of hours strolling about with her. Start in with the Millinery Department. No woman could resist that. Then take her to the Suit and Costume floor, through the French room. Have her try on some of the delightfully feminine capes. Or, if she insists upon being practical, have her choose a tailored waist, a skirt and a sweater. Let her pick out anything she wants. That's a woman's right! Then send her home, and when you get there at night she'll have her hair dressed a new way that makes her look ten years younger, and she won't mind a bit if you tell her so. She may not care to get mixed up with the crowd at the polls, but there will be one man who will be glad to have her stay at home while he does the voting. Every woman has a "right" to have one man who feels that way about her. (Applause by the women.)"

RIGHT AUTO

Let the Men Decide That Question

Here in Southern California where miles and miles of boulevards stretch invitingly out and away in every direction, bordered by beautiful homes from the tiniest artistic bungalow to the almost palatial estate, here motoring has reached the height of its popularity.

To a man the car itself is all important, but to a woman her personal comfort makes or mars the pleasure of a motor trip to a very large extent. The proper apparel for this purpose, such as Motor Coats, Motor Hats, Motor Gloves and Motor Veils, is to her of the utmost interest. There is no place on the Coast better fitted to supply her needs in this regard than the New York Store. This statement can be easily verified by asking any one of the thousands of well dressed women who are customers of the "Style Shop of Los Angeles."



LOVELL ALICE TAYLOR

APPEARING THIS WEEK IN "BROWN OF HARVARD."

Theatrical People Apt Critics of Beauty and Art in Stylish Costumes.

Miss Lovell Alice Taylor of the Burbank Stock Co. has proven beyond a doubt that it is not necessary for an actress to relinquish in the least her distinctly feminine charm and womanly sweetness when appearing before the footlights. She has not only won an enviable place in her chosen profession, but is beloved alike by the people who know her only as she appears on the stage, by the members of the stock company, with whom she is a prime favorite and by her own wide circle of personal friends.

Miss Taylor has the reputation of being one of the best-dressed actresses in any local stock company. The accompanying photograph shows her in a rich gown imported by the New York Cloak and Suit House of this city, who make a specialty of imported gowns, costumes and suits and are largely patronized by theatrical people who are particularly appreciative of what is exclusive and artistic in stylish apparel. If one could peep into one of Miss Taylor's capacious trunks, it would reveal several other importations of exquisite design procured for her by "The Style Shop of Los Angeles."

BON VOYAGE!

Girls Who Engage in Outdoor Sports.

How often we say it to our friends. Yet, happily, most of the partings mean meetings later on, for California holds a fascination too strong for most travelers to resist. They like us! They like our climate, our scenery, our amusements—and they like our CLOTHES! This is proven every hour of the day by the New York Store, where tourists seem to feel thoroughly at home. They come here for coats, for suits, for hats and gloves, for furs, and other things, knowing they will find the latest and most correct attire at moderate prices.

Lots of them want simple tailored skirts and natty linen waists. Above all, they find a world of comfort in the sweaters that are so smart and stylish, never in the way, easy to carry and satisfactory in every way. There are dozens of classy new weaves and color combinations to please such girls. Third floor, New York Store.

A WOMAN WITHOUT HANDS

Is the Only Woman Who Would Not Be Interested in These Gloves.

And any woman who has hands will be proud of them when she dons any of the smart new street gloves shown by The New York Store. Only the best known and most reliable makes are represented, insuring the perfect fitting qualities of any pair she may select.

LUCK LIMITED TO 225 WOMEN.

You would run no chances of not being included in that lucky 225 if you knew just how good these silk petticoats are that will be sold for $4.75 on Monday by The New York Store. There are rich plain or changeable shades to match every new Autumn gown in town. Also brocaded silks.

Physicians Often Fight Needless Battles.

With the rainy season at hand, doctors should issue a warning to careless, indifferent women who risk their health by failing to provide themselves with suitable protection against the damp and cold. Rain coats are stylish and cost little. Every woman should have one.

SOCIAL FUNCTIONS

Formal and Informal

They are coming thick and fast and the woman is indeed fortunate who does not feel the lack now and again of a much-needed dainty evening gown or a charming new reception costume for some special occasion.

The specialty shop where a costume may be chosen from a variety of beautiful importations—exclusive—distinctive—is a boon to the busy society woman who needs her time and strength for other matters, and is only too glad to shift the responsibility of her personal attire and distinguished appearance on such occasions to the expert. To make this subject a life study, to have access to the very latest and most authoritative style information.

Fortunately, Los Angeles can boast such a shop in The New York Cloak and Suit House.

ELEGANT TROUSSEAUX

Modern Bride Blooming and Radiant

When one thinks of the energy, the tedious, wearing weeks of preparation which the old-time wedding brings to the household was thrown into confusion by an invasion of modistes—the choosing and matching of silks and satins, laces and trimmings, the fittings, is it any wonder the bride looked wan and tired when the last stitch was taken and the wedding march began to sound?

How different is the lot of the lucky girl of 1909! She comes leisurely into The New York to make her selections of a few street frock, a stunning "go away" suit, evening gowns, dresses and so on and so forth—no worry and fret, but a mind at ease on the qui vive for a delightful honeymoon trip.

No Longer Needed



We are happy to say that it is no longer necessary to [illegible] above method of discovering the identity of any lady friend you may meet, nor need you make a change from the general style of dress. All that is now necessary is to secure a position on the RIGHT car and you will have an audience of half her charming self, for when she wears her new [illegible] millinery monstrosity.

MISINFORMED

Waists Still Stylish and Very Necessary

"Someone told me," confided a pretty girl a day or two ago, "that waists would not be worn so much this season. So I haven't bought any, and how foolish! Why, I need one every blessed day! I need one to wear this evening, and some of those dear little ones I saw at the New York Store the other day, I'd have it on this minute if I were going to buy half a dozen waists this very afternoon. Indeed waists!" What a

WHO WILL WE 2000 G

We wonder and yet, should we wonder who of the endless stream of women who pass each and every day and the amazing variety and charm of these [illegible] Look at them on the The New York Store, you think, yourself,

THE REGENERATION OF AUNT MARIA.



This News Sheet is Edited and Controlled By the New York Cloak and Suit House, 337-9 South Bro

EXPERIENCED.

A N OLD HAND IN THIS FIELD

LL ENTER WELFARE WORK IN AQUEDUCT CAMPS.

Joseph W. Flickwir Is First to Be Employed by Directors of Y.M.C.A. Since the Liberal Appropriation. Previous Successes—George Runyon to Take a Similar Position.

The first secretary to be employed by the directors of the Young Men's Christian Association since the appropriation of $5000 voted by the City Council for welfare work among the employés along the Owens River Aqueduct is Joseph W. Flickwir, a local citizen for the last year and a half, and of California for two years.

The committee from the board of directors in charge of Aqueduct work has secured not only a man who is familiar with Western ways, but a man who has had expert experience in welfare work in construction camps for several years. Mr. Flickwir has, until recently, represented the American Sunday School Union in its [illegible] social work, both in Oakland and Los Angeles. He carefully studied the Aqueduct situation in a trip of 100 miles, which he recently made with J. E. Berry, general secretary, who pioneered the Aqueduct Association work. He made this trip because of his interest in the situation and his desire to study the needs of the employés. Most of his time was spent in the Saugus division, where there are approximately 1200 men employed. He will, therefore, have charge of the work along the Saugus division.

The form of welfare work done by Mr. Flickwir, which equips him for his present position, consists of such work as secretary on the Northern Pacific railroad at Brainerd, Minn.; the Duluth, Missabe & Northern railroad at Proctor, Minn., and at the Daggier Union mine, five miles up the mountain from Telluride, Colo. Splendid records were established at each of these points, and active associations are continuing welfare work in each place.

The railroad so appreciated the work at Proctor, that it is sending a special call for Young Men's Christian Association secretaries to travel over the entire road, visiting men in the mines and out of the way places.

The Association work at the Smuggler Union mine, one of the richest in Colorado, was particularly appreciated, as the men are shut in weeks at a time on account of deep snows. In addition to experience, both in construction camps and railroads, and among the mines of Colorado, Mr. Flickwir has had some work of the same general character as is needed along the Aqueduct.

George Runyon is expected in Los Angeles soon to accept a similar position. He was general secretary of the Young Men's Christian Association of the University of Southern California, last year, has lived several years in Los Angeles, and is strongly recommended for the Aqueduct work.

The extension of the present welfare work, as made possible by the recent appropriation, will be under the direction of the Aqueduct Committee, consisting of Arthur Letts, president of Y. M. C. A.; D. K. Edwards, chairman; E. P. Clark, A. J. Waters and A. P. Fleming. Gen. D. E. Luther of the Los Angeles Association, and J. E. Berry, general secretary in charge of the entire work of the Aqueduct, are in close conference with the committee from the board of directors.

Secretary Berry reports that the men have greatly enjoyed the magazines sent them by the general public, and that more magazines are needed. The 2500 employés are to be all [illegible] more magazines must be sent in. They may be sent to the Young Men's Christian Association at No. 718 South Hope street.

PRIZE FOR ANGELENO.

Preparatory Student Makes Best Title-Page Drawing in State Competition.

Miss Williams, No. 1812 Santee street, has been awarded a prize of $25 for a title-page drawing submitted to the California Story Book. The contest was opened to all the preparatory schools of the State by the University of California English Club.

The California Story Book is a compilation of twelve short stories published by the English Club with the purpose of exploiting the eminence of its graduates in the literary world. Among the authors listed are Frank Norris, Eleanor Gates, Abbie Warren, James Hopper, Mrs. Grace Tor-rey and Richard Walter Tully. Particular attention is paid to the artistic "get up" of the book, and it is here Miss Williams's drawing is to be a prominent feature. The success of the Angeles preparatory student is the more signal by the fact that [illegible] drawings were submitted. The judges of the committee who decided on Mr. Williams's offering was Miss Garnett, who is considered the foremost authority on artistic printing, and he was loud in his praise of Mr. Williams's endeavor. The California Story Book is to come from the printers, November 28.

UNCLE TO THE RESCUE.

Chicago Man Tries to Save Niece Check Crook—Police Insist They'll Prosecute.

The Chicago uncle of Mrs. Bessie Baine-Avant, the woman who is under arrest in Indianapolis and is held by the local police for having worthless checks, is endeavoring to save her from prosecution by taking up all of the valueless paper circulated.

Attorney Pierce has been authorized to represent her locally. Yesterday he visited some of the department stores which had secured and sought possession of the checks given to the police. The stores refused to give up the documents, as the authorities say they intend to prosecute her, if the Indiana courts will give her up, even though they have got all of the checks.

Mrs. Baine-Avant posed here as a society woman and drove up to the stores in which she operated in a large and handsome automobile. She is said to have been from a good family and to have received a considerable fortune in unlucky investments.

ACADEMY OF SCIENCES.

The second lecture of the season before the Southern California Academy of Science, will be given at Simpson Hall, No. 232 South Hill street, tomorrow evening at 8 o'clock. The subject will be "The Desert—Its Life and Scenic Features, and Relate to Water," by G. W. Parcher and W. L. Watts. The lecture will be illustrated by stereopticon views by L. West Beck, of Pasadena, and will be furnished by the Ladies' Glee Club of the Los Angeles High School. Admission free.

ADVERTISEMENT.

SUNDAY EDITION
HOME ISSUE

LONDON

SOCIAL FUNCTIONS

Formal and Informal.

hey are coming thick and fast now nd the woman is indeed fortu- who does not feel the lack now and gain of a much-needed dainty ing gown or a charming new re- on costume for some special oc- asion.

The specialty shop where such costume may be chosen from a va- ariety of beautiful imported ons—exclusive—distinctive— on to the busy society woman eeds her time and strength for er matters, and is only too glad ift the responsibility of her gro- hire and distinguished appear- such occasions to the experts ake this subject a life study ave access to the very latest ost authoritative style informa- Fortunately, Los Angeles ast such a shop in The New Te eak and Suit House.

ELEGANT TROUSSEAU

Modern Bride Blooming and Radiant

en one thinks of the time and rgy, the tedious, nerve-rack ks of preparation which pre old-time wedding, she household was thrown into utter on by an invasion of —the choosing of fabrics, tching of silks and trimmings, the selections, is it any wonder that she looked wan and weary at last stitch was taken and dding march began to play? How different is the lot of by girl of 1909! She can surely into The New York he her selections of a fas- et frock, a stunning "day" suit, evening gowns, ess and so on and so on ry and fret, but a ra the qui vive for a honeymoon trip.

No Longer Necessary



re happy to say that it will er be necessary to resort to method of discovering the of any lady friend you nor need you make a wild the general style of her hat is now necessary is tion on the RIGHT SIDE, will have an unobstructed her charming countenance she wears her most ery monstrosity.

ISINFORMED

aists Still Stylish d Very Necessary

one told me," complained a rl a day or two ago, "that not be worn so much this so I haven't bought a new how foolish! Way, I was blessed day! I need a hat ar this evening, and if I ne dear little silk and vel at the New York Store I'd have it on this afternoon to buy half a dozen this very afternoon, waists!' What an idea

WILL WEAR 2000 GARB

onder and yet, after all we wonder when the endless stream of who pass one on the day and then change variety and of these 2000 at them on the New York Store, and ink, yourself, about

th Broadway

EXPERIENCED.

N OLD HAND IN THIS FIELD.

L ENTER WELFARE WORK IN AQUEDUCT CAMPS.

seph W. Flickwir Is First to Be ployed by Directors of Y.M.C.A. m the Liberal Appropriation. ious Successors—George Run- to Take a Similar Position.

he first secretary to be employed by Directors of the Young Men's ian Association since the ap- riation of $5000 voted by the City ncil for welfare work among the em- s along the Owens River Aqueduct seph W. Flickwir, a local citizen for ast year and a half, and of Cali- a for two years.

committees from the board of di- s in charge of Aqueduct work ected not only a man who is iar with Western ways, but a who has had expert experience elfare work in construction camps veral years. Mr. Flickwir has, recently, represented the Ameri- Sunday School Union in its ial work, both in Oakland and Angeles. He carefully studied Aqueduct situation in a trip of 0 miles, which he recently made J. E. Berry, general secretary, ounced the Aqueduct Associa- work. He made this trip because terest in the situation and his to study the needs of the em- . Most of his time was spent e Saugus division, where there roximately 1200 men employed. , therefore, have charge of the along the Saugus division.

form of welfare work done by Flickwir, which equips him for present position, consists of such as secretary on the Northern railroad at Brainerd, Minn.; e Duluth, Masabe & Northern at Proctor, Minn., and at the Union mine, five miles up ntain from Telluride, Colo. records were established at these points, and active asso- ns are continuing welfare work place.

railroad so appreciated the work ciation, that it is sending a special to Young Men's Christian Asso- secretaries to travel over the road, visiting men in the mines out of the way places.

Association work at the Smug- Union mine, one of the richest in e, was particularly appreciated, men are shut in weeks at a account of deep snows. In experience, both in construction and railroads, and among the of Colorado, Mr. Flickwir has rk of the same general char- as is needed along the Aque- .

Runyon is expected in Los soon to accept a similar posi- He was general secretary of ng Men's Christian Associa- the University of Southern a last year, has lived several Los Angeles, and is strongly for the Aqueduct work.

extension of the present wel- rk, as made possible by the ial appropriation, will be under rection of the Aqueduct Com- , consisting of Arthur Letts, dent of Y. M. C. A.; D. K. Ed- , chairman; E. P. Clark, A. J. ace and A. P. Fleming. Gen. D. E. Luther of the Los Angeles tation, and J. E. Berry, general ary in charge of the entire work the Aqueduct, are in close con- with the committee from the of directors.

Berry reports that the men have enjoyed the magazines sent by the general public, and that more magazines are needed. e 3500 employes are to be all ed, more magazines must be in. They may be sent to the Young Men's Christian Associa- at No. 715 South Hope street.

PRIZE FOR ANGELENO.

Preparatory Student Makes Best Title-Page Drawing in State Competition.

Williams, No. 1012 Santee street s awarded a prize of $25 for a drawing submitted to the ia Story Book. The contest ened to all the preparatory of the State by the University ornia, English Club.

California Story Book is a com- n of twelve short stories pub- by the English Club with the of exploiting the eminence of duates in the literary world. the authors listed are Frank Eleanor Gates, Abbie Water- James Hopper, Mrs. Grace Tor- Richard Walter Tully. Par- ttention is paid to the artistic of the book, and it is here Williams's drawing is to be t feature. The success of the preparatory student is e more signal by the fact that drawings were submitted. The of the committee who de- Mr. Williams's offering was nett, who is considered the most authority on artistic , and he was loud in his Mr. Williams's endeavor. ia Story Book is to come printers, November 26.

E TO THE RESCUE.

hicago Man Tries to Save Check Crook—Police Insist They'll Prosecute.

Chicago uncle of Mrs. Bessie ant, the woman who is un- in Indianapolis, and is by the local police for having worthless checks, is endeavor- save her from prosecution by g all of the valueless paper dated.

Pierce has been authorized est her locally. Yesterday he some of the department stores ested and sought possession of s given to the police. The refused to give up the in- as the authorities say they prosecute her, if the Indiana will give her up, even though get all of the checks.

Mme. Avant posed here as a woman and drove up to the in which she operated in a large omobile. She is said to have from a good family and to have considerable fortune in unlucky

ADEMY OF SCIENCES.

second lecture of the season the Southern California Acad- of Sciences, will be given at ny Hall, No. 222 South Hill tomorrow evening at 8 o'clock. ject will be "The Desert—Its and Scenic Features, and of These 2000 Years to Water," by G. W. Par- and W. L. Watts. The lecture be illustrated by stereopticon by L. West Bock, of Pasadena. will be furnished by the Ladies' of the Los Angeles High Admission free.



Joseph W. Flickwir,
first Y.M.C.A. secretary along the Los Angeles Aqueduct.

OF GREAT PRICE.

DIVING FOR EARL JEWELS.

MEDIUM "LOCATED" NECKLACE OF MILLIONAIRE'S WIFE.

Told Her It Was on the Sea Bottom at Avalon—Exhaustive Search Fails to Find Gems—Gumshoe Men and Trance Clairvoyants Employed to no Avail.

[SPECIAL CORRESPONDENCE OF THE TIMES.]

AVALON, Oct. 30.—Still clinging to the faint hope that some day they will find the lost pearl necklace, Mrs. E. T. Earl of Los Angeles yesterday sent two divers to search the marine depths and around the piling where the steamer Cabrillo usually docks at Avalon.

Four months ago Mrs. Earl was said to have lost a family necklace valued at from $20,000 to to $30,000. Before she left her home in Los Angeles she said that she had pinned to her clothing a small bag containing the necklace and other jewels, but when she arrived at Avalon the contents of the bag were missing. Although the divers have searched the bottom for some distance, no necklace has been found. The search still continues, and is providing much amusement for visitors who are watching it through glass-bottomed boats. In the clear crystalline depths of the water the divers can plainly be seen creeping around on their hands and knees.

As a last resort, Mrs. Earl visited a "lady medium." Graphically when in her trance the medium portrayed the "exact location" of the necklace, which was said to have been between two long piles under a wharf, and in water very clear and not very deep. Resuming her mediumistic attitude the lady then went on to describe picturesquely the beautiful little village of Avalon. So plain was the description given that Mrs. Earle was fully confident that if divers were sent to this spot—no difficulty would prevent the simple action of picking the jewels from the bottom of the ocean. Friends say that after she was told this that her necklace was lying at the sea bottom, Mrs. Earl's joy knew no bounds, and that the divers were urged to go immediately to Avalon and recover the jewel. A story similar to this was told by another medium several weeks ago, and divers were sent to San Pedro, where the quest proved unsuccessful.

For the past four months a constant search has been kept up. Secret-service men have been employed, and every spot between Los Angeles and Avalon where it was possible for the treasures to be hidden, have been ransacked from top to bottom.

Notwithstanding the "accurate description" given by the medium, friends of Mr. and Mrs. Earl believe that the search will fail.

Tobacco in France.

French smokers, from whom the new Minister of Finance hopes to extract another £2,600,000 a year, are more restricted in their field of choice than tobacco lovers in this country. The state manufactures only six different qualities of tobacco, and of these, two brands are sold solely in the form of cigarettes, while the number of foreign packet tobaccos which may be sold in France is limited to eight. Cigar smokers, however, have the run of fifteen brands of French cigars, ranging in price from 5 to 50 centimes, and of 142 brands from Cuba, four from Manila and fifteen from Mexico. If it be true, as reported, that the increased taxation on the cheaper tobacco is to be levied by lessening the weight of the packets, there will be many protests from pipe smokers. As it is, the 40-gramme packet of Maryland tobacco rarely weighs more than 36 grammes, inclusive of paper.—[London Chronicle.

Liked Japanese Costumes.

Baron Wyishi, who died in Tokio, Japan, a few weeks ago, left 35000 to three little German girls on condition of their wearing Japanese costumes until each reaches the age of 14 years. The Baron formerly was attached to the Japanese Embassy in Berlin. He went bathing at a German summer rest, and Hans Kressler, a mercantile clerk, the father of the girls, saved him from drowning. Kressler refused to accept any gift, but lightly remarked that the Baron might remember the girls in his will.—[Detroit News.

Talks on Teeth

By
Rex Dental Co.
Incorporated

Book About Teeth Free

We want to send a copy of our book entitled

"Alveolar Dentistry"

to every reader of this paper who has lost teeth or whose teeth need attention. Are YOURS in prefect order?

This book is profusely illustrated and it goes down deep into the subject of teeth and how to care for them, with a complete description of the wonderful Rex Dental Co.'s Alveolar Method, by which we restore missing teeth without the use of plates or ordinary bridgework. No such comprehensive work on the teeth has ever been written before.

It tells how to prevent teeth troubles as well as how to cure them after they have become diseased.

This book is written in plain English so it can be understood by everybody who reads it.

For the man or woman who has lost teeth and is wearing a partial plate or a torturesome bridge it is a Godsend, for the Alveolar Method will restore these missing teeth and do away with the plate or bridge.

The Alveolar teeth are just like natures teeth—firm, beautiful and everlasting.

We want to get this book into your hands with as little trouble to you as possible. All you need to do is to fill out the attached coupon and mail it to us.

The book will go to you the same day the coupon is received.

Don't delay; fill out the coupon NOW, while the matter is on your mind.

Rex Dental Co.
Dentists

203 Severance Bldg., Cor. 6th and Main, Los Angeles.
Office Hours—8:30 to 5:30. Sundays, 10 to 12.

OFFICES:
San Francisco, Pacific Bldg. Oakland, Bacon Bldg. Sacramento, 616 K. St.

FILL OUT THIS COUPON AND MAIL TO
The Rex Dental Co., 203 Severance Bldg., Los Angeles.
Send, postage paid, your book, "Alveolar Dentistry," to my address.
NAME .....
P. O. Address .....
City .....
State .....
(If you live outside city, give R. F. D. No.)

CANCER

I WILL GIVE $1000 IF I FAIL

to cure any cancer or tumor I treat before it poisons deep glands without KNIFE OR PAIN, AT HALF PRICE for 30 days.

No Pay Until Cured. Absolute Guarantee.



Best 130 page book on Cancers ever Printed. SENT FREE, and testimonials of hundreds cured, after operations fail. We refer you to any bank or business firm in Los Angeles: Masons, Odd Fellows or Foresters of America. Investigate cures. Write for the book.

Address Suite C Chamley Bldg., 747 S. MAIN STREET LOS ANGELES, CAL.
Dr. S. R. Chamley & CO.
Kindly send to some with cancer.

Our Marvelous Success



In the dental field is not due to any special streak of luck, but is due to our hard, conscientious efforts to give our patients nothing but honest, high-grade dental work—work that is on a par with that of the high-priced private dentists—but at a cost of only a fraction of their price. That this course has been appreciated is evidenced by the thousands of people whom we have served in past years. The remarkably large number of patients we serve daily makes these offices truly

THE DENTAL CENTER OF LOS ANGELES.
PRICES REASONABLE.

OFFICE HOURS—8 to 5. Sundays, 9 to 1.

Dr. W. F. Huddel

232½ S. Broadway, Cor. Second, over Drug Store—Front Rooms, 202-3-4.

FURNISH YOUR HOME ON LIBERAL CREDIT



GREATEST BARGAIN FURNITURE STORE IN THE WEST

November Furnishing Specials!

Prices That Appeal to the Thrifty Buyers

China Closet Values!



$13.50 CHINA CLOSET—Solid oak, golden finish, Colonial style, claw feet, good size, big value $11.50

$28.50 CHINA CLOSET—Quartered oak finish, French mirror top, bent glass ends. This week $23.00

$35.50 CHINA CLOSET—Handsome quartered oak grain, hand finish, neat design, massive claw feet, roomy. Special $28.00

Dinner Set Specials!



$6.00 DINNER SET—50 pieces, neat embossed edge, Hudson pattern in semi-porcelain. Only $4.50

$11.50 DINNER SET—100 pieces, Colonial patterns, scallop edge, heavy glaze, white and glossy. This week at $8.50

$15.00 DINNER SET—100 pieces, rosette decoration, neatly traced with gold, light weight. Special bargain $12.00

Rugs on Sale!

$6.00 INGRAIN ART SQUARE. 9x12 size, floral and medallion patterns, large assortment. Big value $4.80

$17.50 TAPESTRY BRUSSELS RUG—Room size, floral and oriental patterns, rich effects, close weave, selling this week at $13.50

$22.50 VELVET RUG—9x12 size, close weave, pretty patterns. Special value this week $17.50



Carpet Bargains!

$1.15 TAPESTRY BRUSSELS CARPET—Oriental and floral designs, firm weave, extra quality, per yard 80c

$1.35 VELVET CARPET—Rich Oriental designs, hall and room patterns, good colors. Special price, per yard 90c

$1.50 AXMINSTER CARPET. Heavy body, close weave, rich colors, large assortment of patterns. This week, per yard $1.25

Rocker Specials!

$2.35 SEWING ROCKER—Solid oak, high back, hand woven cane seat, neat design. Special value $1.70

$3.00 ARM ROCKER—Golden oak; strong; only $2.25

$4.25 ROCKER—Solid oak, carved back. This week $3.25

Nursery Bargains!

$3.50 FOLDING GO-CART—Rubber tire wheels, perforated back. Special price $2.50

$5.00 BABY WALKER—Mahogany finish $3.50

$6.75 CRIB—Malleable iron frame; drop sides $5.00

Stand Specials!

$1.50 STAND—Solid oak, neatly turned legs, with shelf; good finish; big value 90c

$2.25 STAND—Heavy moulded top. This week $1.75

$4.00 STAND—Quartered oak; large shaped top $3.00

Big Chair Bargains!



$1.25 DINER—Cane seat, pressed pattern back, neat design, well finished. On sale $1.00

$2.25 DINER—Quartered oak back panels, veneer saddle seat, neat turned legs. Special $1.50

$4.00 DINER—Leather box seat, quartered oak, banister back, well finished. Big value $3.00

Dresser Values!



$10.00 DRESSER — Quartered oak finish, large oval mirror, 3 roomy drawers. Extra value $7.25

$12.50 DRESSER—Solid oak, French mirror, large drawers, neat design. Special $9.50

$19.50 DRESSER — Quartered oak, French oval mirror, top drawers divided. Big bargain $15.00

We Prepay Freight to Nearly All Southern California Towns!

THE MECCA FOR SHREWD BUYERS
Overell's
SEVENTH & MAIN STS.

We Deliver to All Nearby Towns With Our Own Wagons!

Hamburgers
SAFEST PLACE TO TRADE
BROADWAY, EIGHTH AND HILL STS.

Our Advertisement Appears on Page Seven, in Part Three

Hamburgers
SAFEST PLACE TO TRADE
BROADWAY, EIGHTH AND HILL STS.

Through an unfortunate oversight our name was omitted, hence this notice.



Our firm-name only appears on heading-cut as here, therefore this additional notice. Read it!

Turn to Page 7 in Part III for Our Ad

SOUTHLAND BEAUTIES.

TRACES OF SPANISH BLOOD MAKE THESE WOMEN FAIR.

SPANISH beauty of the fine Castilian type, famous the world over, has by no means passed with the coming of the Anglo-Saxon hosts that have almost obscured other outward evidences of the old days in Southern California. Dark eyes, masses of glossy hair, olive tints of skin and a certain fascinating grace, proclaim the traces of Spanish blood of the blue-blooded descendants of the old dons.

There were less than ten of the original Spanish families of wealth in the immediate vicinity of Los Angeles, and many of the most marked types of Spanish beauty in the Southwest today are still to be traced to these aristocrats of the Camino Real. There were the Lugos, the Sepulvedas, the Yorbas, the Dominguezes, the Verdugos, and a number of others whose names are little less familiar, attached as they are to points of interest or towns that have grown up on the old grants.

There is, in the blood of some of the best families in Los Angeles, the hereditary trace of some of the characteristics of these people, and it seldom fails to carry with it beauty among the women. There are other families who have kept the pure Castilian blood, and there, too, are to be found some of the most beautiful women of the Southwest.



Miss Yorba. Photo by Hoover



Miss Sadie Orosco. Kenosaw photo

Miss Angela Arguello. Kenosaw photo.

Miss Alvira Orosco.

Mrs. Ida Fallon.

Members of the Yorba family, still living in and about Los Angeles, are among the most numerous of the lineal descendants of the original families. They go back to Bernardo Yorba and José María Lugo, who owned broad acres reaching from San Bernardino to the sea. Bernardo Yorba had three sons, one of whom was Heseus. Two of the grand-daughters of Heseus Yorba are among the prettiest Spanish girls in Los Angeles.

Miss Viola Yorba is the daughter of Señora Piedad Yorba y Sowl, and Miss Angelado Arguello, the daughter of Santiago Arguello, who married a daugater of Heseus. Santiago Arguello was himself a famous character in this city, having ridden into the river on horseback during a flood and rescued several people from drowning. Miss Viola Yorba is one of the most accomplished of the younger members of the Spanish colony in the old-time songs and dances.

Another handsome woman, who is a descendant of the Yorba family is Mrs. Ida Fallon of No. 1051 West Washington street. Mrs. Fallon is the daughter of Consolacion Sepulveda and the late Capt. Charles Ketler, once a prominent citizen and land owner. She is a grand-daughter of Don José Loretto de Sepulveda, who owned the famous Rancho de los Palos Verdes, and who maintained a position as the head of one of the wealthiest and most aristocratic families of the State. Mrs. Fallon is also a niece of one of the Lan Francos, a family famous for its beautiful women.

Among the members who have joined the Spanish colony in more recent years than the days of the padres are the three beautiful daughters of Mr. and Mrs. Isaac Orosco of No. 215 South Hancock street. They come from one of the best-known families, but did not migrate in the days of the dons. Misses Sadie and Alvira Orosco are the grand-daughters of María Otero and the great-grand-daughters of Ramona Ortega, of the Ortego family in Lower California.

There are scores of beautiful women and girls, of whom these few offer types. They are among the charms of the sunny Southland, which appeal to the visitor from colder climes, less rich and luxurious in flowers and fair women.

Beauty Types
of Castilian ancestry in Los Angeles.

West Coast of Mexico.

Through standard Pullman sleepers from Los Angeles to Yaqui Valley, Mazatlan and intermediate points, via Nogales, daily on train No. 8, leaving Arcade Station at 8:30 p.m. Information at Southern Pacific Ticket office, 600 S. Spring st., corner Sixth, or Arcade Station.

COALINGA'S BEST OFFER

The above heading is not a mere catch phrase we have thought of as an attractive heading for this advertisement. It means just what it says—"COALINGA'S BEST OFFER," and we believe sincerely that in this advertisement we are making an offer of stock that is the best Coalinga has to offer. Read this advertisement and we will leave it to you to decide for yourself whether it is or not.

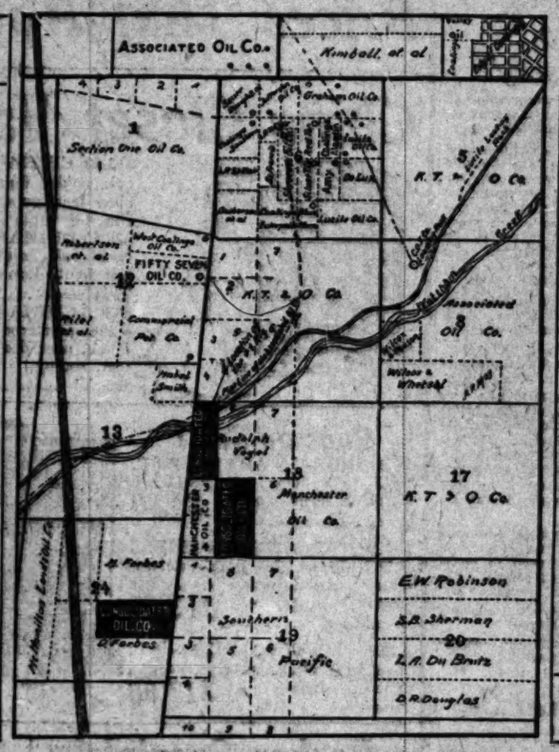
CONSOLIDATED OIL CO. OF COALINGA

PROPERTY

Owns outright 80 acres in Section 18-21-15, holds under six months option an additional 18 acres adjoining, and also owns outright 80 acres in Section 24-21-14, making the total holdings of the Company 180 acres—the largest holdings of any individual company in the field offering stock today.

LOCATION

This map shows the location of the property controlled by this company. By looking at this map you will see that it is separated from the famous Section Six, with its Lucile, Aladdin, De Luxe, Amy.



Silver Tip and Blue Moon, by only one Section of land, being just one mile South in a direct line with the trend of this oil sand. It is predicted that Section 18 will equal Section 6 in production, and it is the absolute opinion of experts that the oil will be of a much lighter gravity. And the Consolidated Oil Company holds the choicest part of Section 18, anybody can tell you that.

Capitalization

The Company is capitalized for 1,000,000 shares (par value $1.00), organized under the laws of Arizona and licensed to do business in the State of California. Understand that when you buy stock in this Company there will be no assessments. It is fully paid for and non-assessable when once issued to you, and will always be yours. You have an interest in the vested and equitable titles to the property itself. There are no bonds or any other kind of stock that come ahead of yours. You have an interest in every dollar's earnings that this Company ever makes, and you will receive in dividends your pro-rata share of the total net earnings of the Company. 750,000 shares of stock have been placed in the Treasury of the Company, and is the working capital of the Company, and so much of it will be sold from time to time as may be necessary to develop the property on which there is ample room for sixty wells.

Comparison

Now then, with the absolute ownership of 172 acres of this choice oil land, with no rent or royalties to pay, this offering of Consolidated Oil Company stock at twenty-five cents per share is the best proposition in the Coalinga field today. Compare it with other propositions now being offered from this field—compare the number of acres—compare the location of the property, and don't forget that this is an absolute ownership proposition, and not a lease.

"Owing to the fact that the Consolidated Company is now fully and completely financed, and drilling operations are well under way, our first well having reached a depth of over 200 feet, a limited allotment only of the remaining treasury stock will be sold at 25 cents per share, (special discount allowed on quantity purchases.)"

If you want to be "shown," immediately come to Coalinga. We will take you through the field in our automobile and show you all there is to see. We know you will be interested, and must see this proposition as we do. A visit is really necessary to fully realize and appreciate this exceptional opportunity. If you can come and you can if you only think so, wire or write us when you will arrive so that we can reserve a room for you. The town is full of people. Beds are at a premium.

If you will fill out the information coupon printed below, we will go into this matter in detail with you by mail, but as we expect subscriptions for this stock at 25 cents per share to be extremely heavy, we suggest that when you send in the coupon below for additional information, that you also fill in the amount of this stock you want to purchase in the event of a satisfactory investigation on your part.

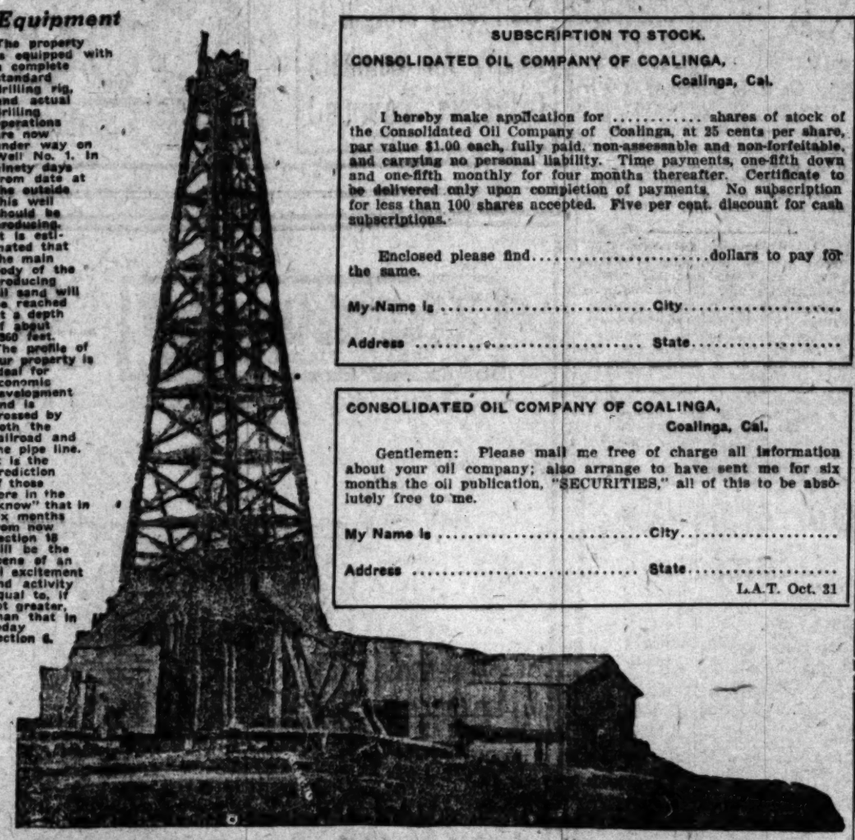
Now, we want you to carefully consider the information we have given you in this advertisement, and if you feel as though the merits of this proposition warrant you in investing, let us have your order by mail for as large an amount of this stock as you can possibly take, making use of the subscription blank printed below.

Delivery of stock will be made to any responsible Bank with draft attached.

Telegrams may be sent at our expense.

Equipment

The property is equipped with a complete standard drilling rig, and actual drilling operations are now under way on Well No. 1. In ninety days from date at the outside this well should be producing. It is estimated that the main body of the producing oil sand will be reached at a depth of about 1860 feet. The profile of our property is ideal for economic development and is crossed by both the railroad and the pipe line. It is the prediction of those here in the "know" that in six months from now Section 18 will be the scene of an oil excitement and activity equal to, if not greater, than that in today Section 6.



SUBSCRIPTION TO STOCK.

CONSOLIDATED OIL COMPANY OF COALINGA,
Coalinga, Cal.

I hereby make application for ..... shares of stock of the Consolidated Oil Company of Coalinga, at 25 cents per share, par value $1.00 each, fully paid, non-assessable and non-forfeitable, and carrying no personal liability. Time payments, one-fifth down and one-fifth monthly for four months thereafter. Certificate to be delivered only upon completion of payments. No subscription for less than 100 shares accepted. Five per cent. discount for cash subscriptions.

Enclosed please find.....dollars to pay for the same.

My Name is .....City.....

Address .....State.....

CONSOLIDATED OIL COMPANY OF COALINGA,
Coalinga, Cal.

Gentlemen: Please mail me free of charge all information about your oil company; also arrange to have sent me for six months the oil publication, "SECURITIES," all of this to be absolutely free to me.

My Name is .....City.....

Address .....State.....

L.A.T. Oct. 31

CONSOLIDATED OIL CO. OF COALINGA

Sullivan Hotel Block, Coalinga, Cal.

The Times Cook Book

(No. 3)
(LATEST EDITION)

Cooking and Other Recipes by Skilled Chefs and Housewives

198 Recipes
For Spanish Dishes

38 SOUPS; 199 SALADS; 417 RECIPES FOR BREAD, ROLLS, BISCUITS, BUNS AND THE LIKE; 112 WAYS OF COOKING MEATS; 100 RECIPES FOR PREPARING FOWL AND GAME; 81 FOR FISH AND SHELL-FISH; 196 WAYS OF COOKING VEGETABLES; 250 CAKES; 45 RECIPES FOR COOKIES AND SMALL CAKES; 114 PIES; 189 PUDDINGS; 172 DESSERTS;

115 Recipes
For Hygienic Dishes

This compilation is from the Times Prize Cooking Contest

Published and For Sale by
The Times-Mirror Co.
LOS ANGELES, CAL.
AND ALL ITS AGENTS

Price 30 Cents Postage 5c Extra

AN ELECTRIC WONDER

Doctor's Invention Cures When Drugs Fail

There's no need of ruining your stomach with drugs, trying to conquer a pain or overcome some chronic ailment. No need of doctor and drug bills, for here is a remedy that helps nature cure.

You know that electricity is life—the mysterious force that digests your food and converts it into blood and bone, tissue and muscle, and supplies the brain with power to think. It is electricity that keeps your heart going, your blood circulating, and the various organs performing their functions like so many machines.

If you are sick or weak—if you have rheumatism, lumbago, nervous debility, loss of power, or stomach, liver, kidney or bowel trouble, it means that some part of your body machinery needs electric energy. Dr. McLaughlin's Electric Belt will restore it.



Dr. McLaughlin's Electric Belt is a scientific appliance for saturating the body with electricity while you sleep. It is not like faradic batteries and other shocking machines you may have seen or used. Dr. McLaughlin's Electric Belt does not shock or burn. The current is powerful in its action, but is soothing and pleasant to the nerves. For hours at a time Dr. McLaughlin's Electric Belt sends the glowing electric fire coursing through the nerves and vitals, renewing their energy and giving to every weak organ the power to do its work as nature intended.

Let me prove to you that Dr. McLaughlin's Electric Belt does all I claim for it. What better evidence could you ask for than the testimony of honest men and women whom it cured?

"I am glad to tell ... McLaughlin's Electric ... helped me greatly. ... tism is better and my ... improved. In fact, ... ment, I am a well ... MRS. ANNA ...

GET IT FREE

Cut out this coupon ... mail it to me for my ... book about my treatment ... is beautifully illustrated ... of well-built, robust men ... showing how Dr. McLaughlin's Electric Belt is applied, and ... things you should know ... cause and cure of disease. ... If you can't call ... closely sealed, absolutely ... Consultation free to all ... a.m. to 6 p.m.; Wednesday ... til 9 p.m.; Sunday, 10 ...

The Dr. M. B. McLaughlin Co.
220½ S. Spring St.
(Over Baker's Shoe Store)

Please send, prepaid, Book advertised in L.A.T.

Name .....

Street or Box.....

City .....

VERDUGO CANYON TRACT

SALES FOR TWO DAYS amounted to $35,000. Nearly all lots will be built upon soon. Let me show you this beautiful property; a class to itself.

Autos will meet Pacific Electric Car at 4th St., Glendale, Sunday.

JNO. A. PIRTLE

Telephone A 7191 146 S. Spring

KICK NO MORE.

DOOM O' MULE, STEAM ON TOP

Engines and Cars Rush Work on County Highway.

Rock Shortage Only Delay on Long Beach Boulevard.

Mechanical Novelties Aid in Its Early Completion.

Good-by to the good old mule; its ... is about gone; The automobile ... the horse out of business, and ... ient road-making machinery is ... olving its hybrid relative. The ... oof is on the Long Beach boulevard. ... of the many links in the Los An... les county highway system. Scores ... mules are out of commission on ...



Mules' Su...

...ction engine and train of cars that will do ... and one of the big steam excavators wor... from the city to the sea.

... undertaking because the contrac... are using modern machinery, with ... as the motive power. The ... of it is, for the mules, that the ... -fangled contraptions are doing the ... more speedily and at greatly re... cost as compared with the old ...

...e biggest change in the situation ...aused by a traction engine and a ... of cars that are used in handl... crushed rock for road-making. ... outfit displaces about forty ... Another engine that operates ... and patent dirt-conveyor takes ... place of twice as many more ani... not to mention a large number ...

...hen the County Highway Commis... began to award contracts for the ... miles of roads that are to be ... under the $3,500,000 bond issue, ... Oil Macadam Paving Company of ... Beach got busy and a few ...ths ago it received from Port ..., Mich., an entire trainload of ... -making machinery. Then the com... bid on the Long Beach boule... job and was awarded the con... It has been at work now for ...al weeks and is well along to... completion of the task.

SHORTAGE OF ROCK.

...ay in securing suitable crushed ... has retarded the surfacing of this ... other boulevards, but this dim... will be overcome shortly and it ... now that the Long Beach ... will be the second to be com... the 2¼ miles of the El Monte ... first to be undertaken, will ... for use probably in less than ... the date being dependent on ...very of rock.

...st of all time-savers on the ... Beach road will be the engine ...ain of cars that are to deliver ...rushed rock where needed. Just ...ent this equipment is used on ... job in the city of Long Beach, ... a few days it will be trans... to the boulevard work. ... the time the hundreds of tons ... leave the railroad cars at the ... of delivery until placed just ... desired on the road, the services ... than half a dozen men will ...quired in handling it. At the ... time there will be a tremendous ... of hours and days and money.

LITTLE "MAN-HANDLING."

...rock at present handled by the ... comes from a quarry near ... It is delivered on the Salt ... railroad tracks at Long Beach, ... side of which a deep pit has ... dug. Into this pit the rock is ...ed automatically, being lifted at ... in small pockets of an endless ... to a hopper just above the road... on which stand the delivery cars. ... without stopping from the ... it leaves the railroad cars, the ... is delivered into the other ... When half a dozen of these ... are loaded, the traction engine ... the front end of the little train ... with its "string." ... engine is of thirty-two horse ..., and each car has a capacity of ... tons of crushed rock. Engine ... cars have wheels with an exceed... wide tread, enabling them to run ... the roughest roads and to climb ...ecend steep hills. No track is re... They can go wherever a ... can go, and probably with ...ter speed. Trailing the engine is ...der, which carries 400 gallons of

KICK NO MORE.

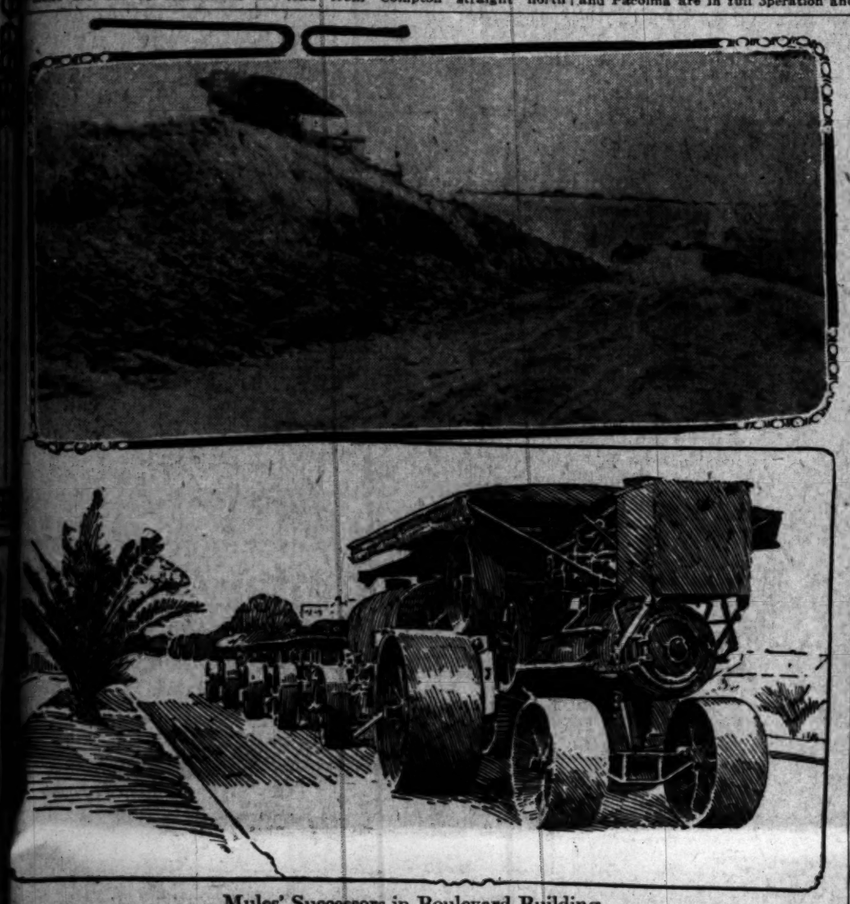
...OOM O' MULE, STEAM ON TOP.

...gines and Cars Rush Work on County Highway.

...k Shortage Only Delays Long Beach Boulevard.

...chanical Novelties Aid in Its Early Completion.

...ded-by to the good old mule; its ...s is about gone; The automobile ...the horse out of business, and ...t road-making machinery is ...ing its hybrid relative. The ...d is on the Long Beach boulevard, ...of the many links in the Los An... county highway system. Scores ...miles are out of commission on ...



Mules' Successors in Boulevard Building.

...tion engine and train of cars that will deliver rock for county's new highway from Los Angeles to Long Beach, and one of the big steam excavators working along the skyline of a bluff, reducing grade on the direct road from the city to the sea.

...undertaking because the contrac... are using modern machinery, with ... as the motive power. The ...t of it is, for the mules, that the ...dangled contraptions are doing the ...more speedily and at greatly re... cost as compared with the old ...

...biggest change in the situation ...aused by a traction engine and a ... of cars that are used in handl... crushed rock for road-making. ... outfit displaces about forty ... Another engine that operates ... and patent dirt-convayor takes ...ace of twice as many more ani... not to mention a large number ...

...the County Highway Commis... began to award contracts for the ... miles of roads that are to be ... under the $3,500,000 bond issue, ...Macadam Paving Company of ... Beach got busy and a few ...ago it received from Port ..., Mich., an entire trainload of ...making machinery. Then the com... bid on the Long Beach boule... job and was awarded the con... It has been at work now for ... weeks and is well along to... completion of the task.

SHORTAGE OF ROCK.

...in securing suitable crushed ...has retarded the surfacing of this ...r boulevards, but this diffi... will be overcome shortly and it ... now that the Long Beach ... be the second to be com... the 2½ miles of the El Monte ... first to be undertaken, will ... for use probably in less than ..., the date being dependent on ...ery of rock.

...of all time-savers on the ...ach road will be the engine ... of cars that are to deliver ...ed rock where needed. Just ... this equipment is used on ...job in the city of Long Beach. ... a few days it will be trans... the boulevard work.

...the time the hundreds of tons ...leave the railroad cars at the ...of delivery until placed just ...ished on the road, the services ...than half a dozen men will ...ployed in handling it. At the ...time there will be a tremendous ...of hours and days and money.

...TTLE "MAN-HANDLING."

...rock at present handled by the ...omes from a quarry near ... It is delivered on the Salt ...railroad tracks at Long Beach, ...side of which a deep pit has ...ng. Into this pit the rock is ...automatically, being lifted at ...small pockets of an endless ... a hopper just above the road... which stand the delivery cars. ... without stopping from the ...leaves the railroad cars, the ... is delivered into the other ... When half a dozen of these ...are loaded, the traction engine ...front end of the little train ... with its "string."

...engine is of thirty-two horse ...and each car has a capacity of ...tons of crushed rock. Engine ...cars have wheels with an exceed... wide tread, enabling them to run ...the roughest roads and to climb ...and steep hills. No track is re... They can go wherever a ...can go, and probably with ...speed. Trailing the engine is ..., which carries 400 gallons of water and 200 gallons of oil. The same amount of oil is carried in a tank on the front of the engine. Many miles can be covered without replenishment of the supply.

ECONOMICAL OPERATION.

The twist of a lever dumps the contents of the cars, and practically the only manual labor required is that of a few laborers who spread the rock in place, ready for the application of the oil and the roller. For economy of operation, this is said to be the greatest outfit that ever came to the Pacific Coast. A. de Grellier Greive, manager of the Oil Macadam Company, believes that his concern has revolutionized the business of road-making in this section, and he naturally expects to have much to do in the building of many more miles of county highways.

The Oil Macadam Company has the contract for about seven miles of the Long Beach boulevard, extending from a point just south of Compton to within half a mile of the northern city limits of Long Beach, on American avenue. One Los Angeles connection with this boulevard will be through the towns of Watts and Compton, which will do the work at their own expense, the county paying only for those portions outside the limits of incorporated cities. Another Los Angeles connection will extend from Compton straight north through Huntington Park and thence into this city.

ANOTHER LABOR SAVER.

Grading has been completed on most of the road south of Compton, and just north of the southerly end another big traction engine is operating an excavator that just now is making a deep cut. This outfit is another mechanical marvel. Trailing the engine is a plow that eats deep into the ground, discharging the loose dirt on a belt that carries it above and discharges it into wagons that are driven close to the machine. One of these wagons is loaded every minute and horses haul the load a short distance to a low spot that is being filled.

Just a little south of Compton the boulevard crosses the Los Angeles River, which at that point is the dividing line between the big Bixby and Dominguez ranches. The Mercereau Bridge and Construction Company has the contract for building this structure, which is to be of reinforced concrete. Most of the reinforced concrete piles have been driven and part of the heavy floor is in place. This is said to be but the second instance in Southern California where piles of this nature have been used; the first was in connection with the great new pier at Santa Monica.

BRIDGE A FEATURE.

This bridge will be a feature of the drive from Los Angeles to Long Beach over the new boulevard. It will be 320 feet long and of such strength as to resist any onslaughts of the river on its periodical winter rampages. Each pile is twenty-six feet long, fifteen inches in diameter at the top, nine inches at the bottom, and weighs 3800 pounds. They are sent into place in the oozy bed of the river with a two-ton hammer, a stream of water first opening the way. Wide wings of concrete at either end of the bridge will serve to keep the river in its channel, and as a further protection, thousands of willow trees have been removed from the river bottom below the bridge, in order that the stream may have an unobstructed passage to the sea.

From Compton south the Long Beach boulevard passes over land that is high and well drained. In no place will the rains of winter interfere with travel thereon. Were it not for the delay in the delivery of crushed rock, the road might be complete and ready for use this winter. But the right kind of rock in sufficient quantities cannot be had until the county's quarries at San Dimas and Pacoima are in full operation and it is believed now that the new road will not be delivered by the contractors until next March.

This is one of the few county boulevards that will connect with paved streets in Los Angeles, and, because of the charm of the scenery for most of its length, it promises to be among the most popular drives to the sea. At the same time it passes through a rich dairying and farming country and will be of great benefit to ranchers.

Trade That Pays.

Young men to learn to operate the linotype machine; a good trade that pays above the average. The Mergenthaler Linotype Company is installing over 100 linotype machines per month. That means just as many positions to be filled at good wages.

The Los Angeles Times has installed a large auxiliary plant and has placed in charge an expert machinist and operator, making it possible for students who so desire to learn either trade (linotype machinist or operator) in shortest possible time; a 6 weeks' course, 8 hours per days or night, $50. THE TIMES-MIRROR COMPANY. Phone Main 8200, and ask for manager of the Linotype School.

LICK Observatory, Mount Hamilton, near San Jose, second largest refracting telescope. One of the greatest attractions in California. Southern Pacific Coast Line. Ticket office, 600 South Spring street, corner Sixth.

OPEN A
EUCALYPTUS
ACCOUNT
That will pay you 33 1-3 PER CENT. interest—compounded annually.
OUR LAND
will produce the largest trees in the shortest time, and is convenient to Los Angeles. The soil is rich, deep and fertile.
We solicit your thorough study and investigation of our proposition. It is the best. Send for our free booklet—48 pages, handsomely illustrated.
EUCALYPTUS SYNDICATE
327 WEST THIRD STREET, LOS ANGELES, CAL.
Phones Main 8561; A3307. T.11-1-09

MERRILY GO THE SALES AT OAK KNOLL, PASADENA, CAL.
The sales in the Oak Knoll section during the past thirty days amount to eighty-three thousand dollars! What better indorsement of the public can be offered than this fact alone?
Why not get in now and select a beautiful villa site in this choice section. As a home it is unsurpassed; as an investment wo do not know where dollars can be planted that will reap a richer harvest than in OAK KNOLL, the finest residence property in Southern California.
Phone for our representative to call, or write for our booklet giving further particulars.
WILLIAM R. STAATS COMPANY
65 South Raymond Ave., Pasadena, Cal. 105-107 W. 4th St., Los Angeles, Cal.

Something You Should Not Miss!!
There will be on exhibition at the City Store of The Cawston Ostrich Farm
313 South Broadway
By the way, don't forget the number, as there is only one, and the Ville de Paris is next door. The magnificent display of
Cawston Ostrich Feathers
which were awarded the Grand Prize at the Alaska-Yukon Exposition.
When you see them, ask yourself can you afford to buy inferior Feathers when Cawston's can be had
At Producer's Prices
and Cawston's guarantee goes with every Plume. Cawston, at South Pasadena, is operating the largest Ostrich Feather factory and dye shop in America. Cawston has over 1000 Ostriches.
Your Old Feathers
can be made into Willow Plumes and dyed to match any costume, or can be recurled to look like new, by the same expert workers who make Cawston's new goods, and only a few days required to do the work.
Bring them to our City Store.
Cawston Ostrich Farm
313 South Broadway
THE VILLE DE PARIS IS NEXT DOOR.

¶ We will retire from the
Chinese and Japanese Curio Business
¶ Here is a rare opportunity for you to purchase the highest class of Oriental Arts in this sacrificing sale.
¶ Our patrons know that the classes of goods we carry are not found in every store of this kind.
¶ This will be our First, Last and Only Sale, so be at first hand to pick from Our immense stock.
Ten Chong Company
422 South Broadway 422
SALE STARTS MONDAY

Big Shoe Sale
Special Bargain Tables in Basement today and tomorrow
MAMMOTH SHOE HOUSE
519 South Broadway

Electropodes
Are two metal insoles, worn in the heels of the shoes—cure all forms of Rheumatism. If not at your Druggist's, get him to order a pair for you from
Western Wholesale Drug Co.,
Pacific Coast Distributors, Los Angeles

Paso Robles
the resort famous for rheumatism cures, and many other popular California vacation places, are most comfortably served by the new day train to San Francisco, the
Shore Line Limited
which leaves the Arcade Station at 8 o'clock every morning. Arrives at Paso Robles at 4:10 p.m. and at San Francisco at 9:30 the same evening.
This splendid train provides a most comfortable journey to the north, as it is equipped with just about everything you could desire in the way of traveling comforts.
Diner, Gentlemen's Buffet, Library, Parlor Observation and Parlor Cars, all of the finest, luxuriously appointed and with polite attentive service all the time.
Other points where stopover should be made on your way to San Francisco are Santa Barbara, Del Monte, Santa Cruz, San Jose for Mt. Hamilton, Palo Alto for Stanford University.
For Tickets and Information Apply at
600 S. Spring St., Corner Sixth
Arcade Station, Fifth and Central Ave.
Southern Pacific

LOMITA
ADJOINING GREATER LOS ANGELES
Center of Harbor Acreage Activity
Center for Profit-Making
We tell you nothing that the facts and figures will not back up.
We sell you nothing that the land will not back up.
Invest at Lomita and reap the advancing values and certain profits from
Consolidation
Get in before the San Pedro Harbor Bonds send values flying upward.
We Have the Best Land and the Most Moderate Prices in the San Pedro Harbor District.
GO DOWN SUNDAY
Lomita is on the Interurban San Pedro line, close to the Shoestring Strip, and is the gateway of the great San Pedro Harbor district.
Acre, five-acre and ten-acre tracts, $400 per acre and up, $10 per acre down, $10 per acre per month. Discounts for cash.
Lomita Farms Dept.
W. I. HOLLINGSWORTH & CO.
Main 1616 F1616
118 West Sixth Street

DOCTOR-DENTISTS
The ordinary dental company is run by a fakir who is neither an M.D. nor a D.D.S. He hires operators who may have diplomas or may not. In administering anesthetics they call in the young lady stenographer. If you die under their hands, your heirs can have the quacks thrown in jail, but that won't help YOU much.
Ours is an institution of physicians and surgeons, every one a qualified graduate, and a licensed practitioner. Every one, moreover, is a specialist in his own department. We have the best mechanical dentist in Los Angeles in charge of our laboratory. We have the most skillful dental surgeons in charge of our operating rooms. Our dental department is the only dental office where a practicing physician is constantly in attendance.
If tooth trouble is complicated with diseases of the mouth—as often happens—we diagnose and treat correctly. If anesthetics are desired, we administer with skill, insuring painless dentistry and no ill effects.
I. Children and ladies who fear to go to other dentists are so gently treated here that they like to come again.
II. Our practice of dentistry makes it seem a relief to be hastened to, not a torture to be shrunk from.
III. Our dentistry beautifies the mouth, and our artificial products cannot be distinguished from Nature's finest toothcraft.
IV. We guarantee the materials which we use to last for years, and always to be worn with comfort.
V. Dollar for dollar we give you more value than any other dentists in the city. Ours is the only Dental office in Los Angeles which offers FREE EXAMINATIONS—FREE EXTRACTIONS—FREE CLEANING—FREE MEDICAL ADVICE.
PRICES
LOW AS ANY DENTAL OFFICE IN THE WORLD.
PLATES—$5 and up.
CROWNS AND BRIDGEWORK—$3 and up.
GOLD FILLINGS—75c up.
SILVER FILLINGS—50c up.
TEETH WITHOUT PLATES

Skilled Specialists in our Medical and Surgical Departments treat Catarrhal Diseases of the Mouth, Nose, Throat and Lungs. We remove Adenoid growths, Polypi and kindred deformities. We cure deafness. We cure Catarrh and all its effects on head, stomach and bowels, and in the Nervous and genito-urinary systems as well. FREE TREATMENT FOR NEW PATIENTS TAKEN WITHIN NEXT TWO DAYS.
PHYSICIANS' & SURGEONS' ASSOCIATION
Remick Bldg., 517 S. Broadway—Third Floor—Two doors below Examiner.
OFFICE HOURS—9 to 5; Evenings, Tuesdays and Fridays, 7 to 8; Sundays, 11 to 12.

INCREASING VALUE.

HENEQUIN CROP TO BE LARGE.

Mexico Taking Her Place in World's Fiber Market.

Argentina Is Investigating Plant's Possibilities.

Republic Now Making Heavy Orange Shipments.

[SPECIAL CORRESPONDENCE OF THE TIMES.]

MEXICO CITY, Oct. 24.—Henequin is coming into its own as one of the chief products of Mexico. The republic is gradually taking its rightful place in the fiber market, planters are raising their crops upon a more scientific basis, and the government is lending every encouragement to outside capital looking for investment in the industry.

Jacinto Sixto Garcia, who is charge d'affaires of the Argentine legation in Mexico, is visiting Yucatan for the special purpose of studying the henequin industry, believing that his republic would do well to emulate Mexico, and realizing that nowhere else can he get a better knowledge of the business. His report to his government will be forthcoming shortly.

Yucatan will be on hand with its usually large henequin crop this season, and it is predicted that the price will be higher than the former average, owing to the fact that a New York concern some time ago attempted to corral the entire supply, partially succeeding and forcing competitors to loftier bids.

ASK EXPERT ADVICE.

In the official opinion of the Ministry of Fomento, the Choapam district of the State of Oaxaca may yet rival Yucatan in production of henequin. Oaxaca has sent to the Department of Agriculture of the United States samples of various fibrous plants, asking an opinion as to their desirability for rope manufacture, making special requests for exhaustive investigation into the maiven, ixtle and pita plants. Experiments in Oaxaca thus far have been eminently successful. The government believes henequin will reclaim vast stretches of Oaxaca land now all but useless, since the hardy plant will thrive on ground almost barren.

The present product of Oaxaca is consumed largely within that State, though carry in this year several fiber shipments were made to New York. The local use is confined to manufacture of coarse brushes, cordage, saddle girths and sacks, while the export product is used almost entirely in the making of binder twine.

Rio Verde district, State of San Luis Potosi, is marketing its season's crop of about eighty carloads of oranges, practically the whole offering going to New Orleans. Eighty carloads is 288,000 dozen, and this class of fruit retails in New Orleans at 40 cents, footing up 230,400 pesos to be distributed among the growers, transportation lines, middlemen and merchants. Terrific storms have played havoc with the Louisiana crop, and California is supplying the markets of Chicago and Minneapolis. New York is getting hers from California and Cordoba, and Rio Verde has accordingly been left the alternative of the Crescent City.

HEAVY PECAN SHIPMENTS.

Mexico is shipping an average of forty carloads of pecans to America every year. At current prices the nuts fetch an annual total of 224,000 pesos in New York, St. Louis and Chicago, going thither via the port of Vera Cruz from Pachuca, Guadalajara, Monterey, Monclova and San Luis Potosi. Local buyers count on 1 cent duty per pound, 1 cent freight from Mexico and 1 cent net profit, pecans retailing in New York at 20 cents.

Spanish interests among the sugar planters of Oaxaca are forming a merger whose objects will be a reduction in number of high-salaried employes, and an advance in the price of the product.

By order of the court the properties of the Missouri Coffee Growers' Association, in the State of Oaxaca, estimated to be worth about 64,000 pesos, have been sold to satisfy a judgment taken by the United States Banking Company of the City of Oaxaca.

For the first time in history, Oaxaca has been obliged to import American cotton, having shipped in four carloads to supply the deficit caused by largely increased mill demands. American cotton costs 6 to 9 cents more than the same grade of the local product.

H. G. Colton and C. V. Cooper of Portland, Or., have made an examination of their rubber plantation at Castillos, State of Vera Cruz, finding the property in excellent shape, the trees beginning to run freely in milk, though the tapping season has not arrived for many of the younger growth.

MAY GROW TEA.

Charles D. Miller, a London coffee, tea and sugar man, who has been in the business all his adult life, after a careful study of conditions in the Tepic region of Mexico, where he has large farm holdings, declares that the growing of tea can be made as profitable in Mexico as in India or Ceylon, with the conditions of both of which countries he is familiar by long experience. Mr. Miller, with English associates, is negotiating for the purchase of a tract of 500,000 acres of agricultural land seven miles from the town of Tepic.

American colonists in Southern Mexico are paying much attention to the up-breeding of cattle, importing from the United States the finest beef and milk strains, and using greatest care in improvement of grades. M. L. McCullough of Mexico and Fayette, Mo., has just delivered a carload of fine shorthorns.

Contract for the sale of 1,500,000 pesos' worth of beef hides has been closed with an English shoe manufacturing house by the Mexican National Packing Company, in which Sir Thomas Lipton is a stockholder. This company is shipping large quantities of meat and meat products to England, where the exports are handled by the house of Lipton. The local packing company sells an average of 400 hides a day, worth about 2400 pesos.

The Governor of the State of Puebla presided over the ceremonies of inauguration of the State garden of plant propagation, established for the cultivation of plants and flowers and for experiments designed to be of use to horticulture in general.

President Diaz and members of his Cabinet attended the exhibit of the National School of Agriculture, opened for several days. There was the best display ever offered at such an exhibit. Especial interest attached to demonstrations of application of vaccine to animals.

GIGANTIC PROJECTS AFOOT.

ACTIVITY IN REPUBLIC.

MEXICO CITY, Oct. 26.—Gigantic Mexico land deals, involving millions in acres and gold, turned on short notice, and most often including the American farmer or colonizer as the party of the first part, are of weekly record and growing more numerous with the appreciably better times in the United States, and increased knowledge among Americans of the opportunities for investment presented by the undeveloped resources of this republic.

E. T. Jones, president of the International Development Company, headquarters at St. Louis, has bought from J. Elrownell Pedigord, formerly from Kentucky, 50,000 acres of tropical land on the line of the Pan-American Railway, in the State of Chiapas. Orders have been placed for milling machinery to make into lumber the valuable hardwoods growing on the tract, it being estimated that this product alone will reimburse the buyers for their cash outlay. Denuded of timber, the domain will be colonized by pilgrims from the United States, the country being ideally adapted to agriculture and the growing of tropical fruits. Cattle thrive in that region, and the soil can be made to produce four crops of corn a year, each crop good for sixty bushels to the acre.

Illinois people, represented by C. R. Bradley, a citizen of Dwight, and their emissary, are taking over a big acreage near Mapastepec, State of Chiapas, four miles from the line of the Pan-American, where 150 families from the Sucker State will take up their residence. Mr. Bradley, president of the First National Bank of Dwight, being in close touch with conditions in the Middle States, where good agricultural land is worth $200 an acre, is enthusiastic in the belief that Mexico will prove the solution in the case of farmers not rich enough to own their own acres in the more thickly-populated regions of America.

EUROPEANS ACTIVE.

A trade is on for the acquisition of a vast area of farming and grazing land in the State of Chiapas by J. J. Somerville, a large land owner of Butte, Mont., who has spent some recent weeks in quiet investigation. It is the intention of the Butte man and some of his associates to stock their isthmus tract with fine cattle and sheep from their Montana ranges.

Count John Bernstorff, heading a party of sixteen wealthy men from England and Germany, is in the republic to negotiate a land dicker involving broad acres and fat fortunes. No definite announcement of results has been made, the investors having not yet finished their investigations. Count Bernstorff, a native of London, and formerly identified with the German Embassy there, is a son of the late Count Albrecht Bernstorff, once German Ambassador to England. He married Miss Jeanne Luckemeyer of New York, and has traveled extensively on this continent.

The Jantha Plantation Company of Pittsburgh is dividing a tract of 1100 acres of land, near El Hule, State of Vera Cruz, into small pieces, which are being taken up by Americans for colonization purposes, the settlers to plant the ground in Jamaica bananas. The same company is planting in this fruit 20,000 acres now, and will extend the industry steadily as the plants, imported from Jamaica, mature. The estates lie along the banks of the navigable river of Blanco, and it is the purpose of the promoters ultimately to establish a line of steamers to carry the products down stream to the port of Alvarado, whence they can be transported to New York. The Mexican government will lend assistance to the dredging of the river and establishment of port works at Alvarado.

At Union Hidalgo, State of Oaxaca, the Mexican Lands Development Company has decided to plant 3600 acres in caravonica, otherwise known as Australian tree cotton. To handle the crop a gin will be built and this will be the largest caravonica project ever yet undertaken on the American continent. This same company, of which George W. Decker of St. Louis is president, and Henry S. Pulse is secretary and manager, has completed the survey of 100,000 acres purchased in that neighborhood for colonization purposes.

MANY GREAT PROJECTS.

Manuel Cuesta of Guadalajara has bought outright for $2,200,000 gold, three ranches, aggregating 65,000 acres, in the States of Michoacan and Jalisco. A portion of the land will be transferred to the Chapala Hydro Electric and Irrigation Company, of which Mr. Cuesta is a heavy stockholder and which will undertake the irrigation of the new estates.

This Chapala company has been technically merged with the New Guadalajara Railway, Light and Power Company, capitalized at $14,000,000. A valuable asset is control of a concession to drain and redeem many thousands of acres of fine land at the east end of Lake Chapala, converting the now submerged area into haciendas and irrigating a vast domain farther east.

S. Pearson & Sons have secured from the Canadian projectors the contract to build the irrigation and power dam of the Mexican Northern Power Company across the Conchos River, State of Chihuahua, for $7,500,000 gold. The same construction company will also build for the same people twenty miles of standard-gauge railway to connect the dam with the Mexican Central line of the National Railways of Mexico, at Santa Rosalia. The Conchos River's semi-annual flow is estimated at 1,751,000,000 cubic meters, and the dam to be built will be able to impound 1,540,000,000 cubic meters, which is 280,000,000 cubic meters more than the capacity of the great Tonto Basin dam in Arizona. Besides irrigating an enormous area of fine agricultural land, the dam builders will give an initial supply of 25,000 horse power of electric energy to mining camps and cities in that section of the republic.

OAXACA TO BUILD DAM.

To irrigate 10,000 acres the State of Oaxaca will build a dam near the city of Nochixtlan to hold back 118,000 cubic meters of water in a reservoir covering thirty-seven acres.

A Mexico City corporation will soon begin construction of a system of irrigation canals to convey the waters of the Tula River over a big stretch of country between the towns of Tula and Actopan, in the Pachuca neighborhood.

Unprecedented frosts of late September caused a loss to crops, especially to the corn supply, which is still the subject of conjecture and concern among government officials and transportation agencies. Government statisticians estimate the actual loss at about $9,000,000 gold, and yet there are good guessers who claim there is nearly as much corn in the country as in October of last year. While the government's calculation that the loss amounts to 30 per cent is probably accurate, it is a fact that on many of the largest ranches the crop of this season was twice as large as the average, thus leaving a margin in favor of 1909. Next to corn, beans and chile were most severely injured by the cold snap. Corn regions reporting the heaviest losses are Guanajuato, Queretaro, Jalisco, Aguascalientes, Nuevo Leon, Zacatecas, Durango, Tlaxcala, Chihuahua, San Luis Potosi, Guadalajara, Lafos, La Barca, Teocaldiche, Jerecuaro and Manuel Doblado. Seven districts of Jalisco lost half their corp crops, and Guanajuato estimates that it will take 200,000 bushels in imports to meet her deficit.

H. M. Thompson of San Antonio, Tex., recently visited the State of Chiapas, where four crops of corn are harvested every year, and is inclined to discount the stories of threatened famine. Another optimist is L. H. Henschel, treasurer of the Mexican Land Securities Company, who has come to the capital from the Palonares region on the Tehuantepec National railway, where corn is standing twelve feet high, convinced that the shortage in the entire republic will be only nominal.

DUTY OFF ON CORN.

Thus far in October only twenty-five carloads of corn have been imported to make good the alleged shortage, these shipments having come from Kansas City via Laredo. Commission men are not sure any considerable tonnage will be needed and are also timid of large orders because of the uncertainty as to whether the government may take a direct hand in the market.

While the Banco Central Mexicano is negotiating with an Argentine representative for 30,000 tons of the cereal, it is believed the entire amount of corn to be imported will come from Kansas City and St. Louis, the government having annulle the duty and the railroads having lowered their freight rates from $19.09 to $16.25, Mexican money, from ports of entry to Mexico City, per thousand kilos.

With the duty called off and the freight thus reduced to $16.25 per thousand kilos, corn of the No. 2 white grade can be laid down in Mexico City from Kansas City and Missouri at less than $6, gold, per cargo of 150 kilos. The government has named a junta to take charge of the distribution of such grain as it may be found expedient to buy. Congress has passed a bill authorizing the purchase of cereals and sale to the poor at reasonable prices.

An English company, now carrying bananas home from the Canary islands, will invade the Mexican field so soon as the Frontera bar into the Grijalva and Usumachina rivers shall have been dredged to a depth of eighteen feet and the growers in this gulf coast isthmian territory can guarantee regular production of 4000 tons of the fruit per month. Banana producers are organizing to meet this demand and the Britishers are ready to sign up contracts for the entire crop for several years to come. The Englishmen are represented here by John De Land, who believes Mexico is destined to become the greatest banana country on earth. The Canary Islands supply to Britain, he says, is deteriorating in both quantity and quality.

Mr. De Land is president of the Chacamax Plantation Company, which has 11,000 acres of banana land, and also manages a plantation of 80,000 acres which is owned by an English syndicate. He states that at fewest fifteen ships will be placed in commission for the Mexico banana trade, when conditions are ripe, as prescribed. De Land lives in Seattle and his statements are indorsed by Santiago Robinson, manager of the Montecristo Plantation Company, with estates in the State of Tabasco, and also owner on his personal account of a big plantation.

BANANA CULTURE.

Judge W. L. Pierce, of Spokane, is planning to move to Mexico for permanent residence and to go into banana culture on a large scale. He has visited several favorable sections and will likely locate in the Tampico region.

B. H. Bollinger, of Zalina, Mo., has bought 4600 acres of land near Tonala, on the Pan-American line, and will raise hogs for the market, feeding them bananas, acting upon the well proved theory that this fruit is better food and makes beter pork than corn. Twenty thousand banana palms will be planted at once for no other purpose.

It is denied by John T. Owsley, president of the Mexican Tropical Fruit Company and also of the Port Arthur-Mexican Steamship Company, that he itater corporation and the Southern Steamship Company are warring to the knife over the banana trade of Tabasco. V. Mistretta is president of the Southern Steamship Company.

POSITION OF DISTRICT ATTORNEY

Francis J. Heney Is a Grossly Unfit Person to Hold It, and Should Be Defeated.

[From the San Francisco Chronicle.]

For the past two years Francis J. Heney has been waging a campaign of abuse and billingsgate from every rostrum to which he could gain access and against every person who would not burn incense before him and worship at his feet. The Chronicle will not engage in a stinkpot campaign against Mr. Heney or any one else, but we propose to state the reasons why he is unfit to be intrusted with any office, and especially that of District Attorney.

He has made an utter botch of the prosecution of the graft cases by abandoning the prosecution of those against whom there was legal evidence and endeavoring to convict by public opinion, in the absence of evidence, certain persons who happen to be personal enemies of those who were footing his bills. In the hope to accomplish this he gave out for publication the verbatim testimony given before the grand jury, which the spirit of the law most carefully conceals, thereby disqualifying for jury service every intelligent person in San Francisco.

In this attempt to substitute public opinion for legal evidence this man puts in jeopardy the life and liberty of any man against whom Heney or those behind him entertain a grudge. If that course can be pursued against one, it may be taken against another, and the foundations of liberty are broken up. No crime can be so heinous, nor any criminol so debased as to justify the substitution of popular clamor and prejudiced juries for judicial procedure and impartial juries. Nor can anything justify the infamous practice or dogging the steps of decent citizens summoned for possible jury service by a mob of alleged detectives dragged out from the underworld and employed at high prices, hardly one of whom can be believed on oath. Such persons are the most contemptible of men, for none but the most contemptible can be secured for such work, and their employment would endanger conviction even when evidence was clear. If a District Attorney can employ an army of spies for one purpose, he can do it for another, and the fact that Heney has done it once is conclusive proof that he should never be given another opportunity.

By his consuming vanity, his malignant spirit, his repeated falsehoods, his abuse of all who would not cringe before him, his insults to the judicial dignity of the courts, his demanstrated ignorance of law, his disregard for decency and his open attacks on judges of higher courts, whose judicial oaths compelled them to set aside convictions secured by prejudice in disregard of the law, the man Heney has utterly alienated the public sympathy which at first was wholly with the prosecution of the graft cases and brought shame on the city and courts. It is false to assert that any decent man desires the escape of any criminal against whom there is evidence to convict, but it is true that all decent men would prefer the escape even of the worst evil-doers to the break-up of the foundations of justice and liberty by convictions obtained by the Heney methods.

That is the man who seeks for the next two years to be intrusted with the prosecution not only of the graft cases, in which there is no hope of conviction, but of every person, guilty or innocent, who may be accused of crime; and such are the methods that he will employ, if elected, to the extent that a complaisant Board of Supervisors will tax the people to pay the bills. It would destroy all respect for the administration of justice and turn San Francisco into a hell upon earth.



Men! Stop Taking Poison

Have you ever noticed the man who goes to the drug store ever so often for his bottle of "nerve tonic," invigorator," kidney dope or other mixtures? Ever see him cured? No—he always looks all in, down and out, and he's getting worse every day, but the dope deceives his senses and he thinks it helps him. It puts his stomach out of order and ruins his health in every way, but he doesn't seem to realize it. Why? Because the drug dopes away the pain or bad feeling, and the alcohol in the mixture produces a false stimulation. You see him going to the dope shop every week or two for a measure of his dope, and he thinks he is paying for it, but he isn't. The chief paying will come after a while, when the ruin of his system is complete and the drug habit has a firm hold on him—then he will suffer with all kinds of complaints and nothing will give him relief—that's the time the drug superstition gets its full pay—another man doomed to end his days a WRECK. All the foulest products of earth's decomposing disease matter are raked over to make the drugs; all the poisonous plants and nasty insects of disease infested lands are gathered for their POISON, and the poison is fed to a human being simply because he is weak or has some other poison in his system. A fine practice, isn't it, and eminently respectable, no matter where the Man ends? BUT THE MAN WHO THINKS FOR HIMSELF will think well before he swallows some mysterious mixture. He wants to know why he is taking it and what he is taking it for and HOW IT IS GOING TO BENEFIT HIM. We want to talk to that man, to give or send him our free book, which tells HOW to get strong and vigorous and HEALTHY without a drop of medicine.

"The word health now means a normal supply of electricity in the body, and the word disease means an insufficiency of that power."

The basis of energy in the human body is Electricity. All the organs, every function of the body and the health of the individual depend upon the Electricity possessed by the nerves, and pain, weakness, despondency, lost energy and ambition denote a lack of it. If the stomach fails to digest the food that is given it, if the nerves are weak, kidneys inactive or any organ fails to do its work, it can be restored to perfect health by the proper use of it.

The greatest proof of the value of Electricity and how it is replacing drugs for a weak, broken down system is the fact that physicians who a few years ago scoffed at the idea of Electricity as a cure are today applying it in preference to drugs. The results of experiments conducted by the greatest scientists in the country show that the action of the organs, the basis of life in the body, is Electricity, and where it has been wasted by overwork, indiscretions or disease, it can be replaced by the proper application.

People who have squandered fortunes in search of health and have tried every medium known have in the end been willing to consider what the electric theory of disease could do for them. No sooner do we explain it to them than they are astonished at the simplicity and the directness of our treatment.

They wonder that it has never occurred to them before that disease was but the result of the disturbance and derangement of the vital force; that the only way to restore an organ of the body to healthy action is to bring to that organ the electro-nervous force that shall cause it to discharge its functions without permitting stagnation, decay and consequent death.

Activity is the law of life.

Our Electric Vitaliz dry cell body battery or electric belt restores strength and health in a natural way. Call or write for our free book explaining how and why it cures. It's written for thinking men—men who want to know what they are getting and that it is correct.

VITALIZ is the most powerful and perfect working appliance of this order made and requires no nasty vinegar or acids like old style belts need—Vitalis produces a high-grade power that cannot be obtained in common belts, so don't think all belts alike and be imposed upon by getting a cheap chain of JUNK, as sold all over town, and everywhere and called "electric belt." You can get them anywhere, but they are useless and weak.

No nasty vinegar or poisonous and dangerous acids need be used on our batteries, they are always ready for use. Our own special belt batteries—no inconvenience, and most perfect, long lived cells ever made. Why use old style belts with cheap chains of junk? Call and let us show you the difference—we have anything you may want and at the bottom price—no pretended reductions, but the BOTTOM PRICE to you first. Call and see our appliances. Consultation absolutely free. G. F. BRANTVERNE, 1102 Maple avenue, corner East Eleventh street, Los Angeles, Cal.

WE ARE MANUFACTURERS and sell all—giving you the GENUINE and saving you less than you would have to pay inferior kinds from dealers, etc. We have all kinds made at cut rates, but manufacture the best, most powerful and perfect working appliances which GIVES A CONTINUOUS STREAM OF HIGH-GRADE POWER DIRECT TO THE BODY. Our electrical suspensory, which is included in ALL our belts, restores lost strength and makes happy, healthy men of those who feel like wrecks.

A GOOD, STRONG VITALIZ belt is complete, with electric suspensory for men, RIGHT KIND, TOO—not a cheap wire like sold by others, but the BEST.

GET—VITALIZ, THE MOST POWERFUL ELECTRIC BODY BATTERY MADE—and sold in Los Angeles. Call or write FREE BOOK in PLAIN SEALED PACKAGE.

Special, powerful, complete Vitaliz Dry Cell Belt with best electric suspensory, for all complets, $5. Special Belts this week $5. Elegant appliance of high-grade materials and improvements. Better and stronger than Belts sold at twice the price—$5.00—complete, this week.

G. F. Brantverne, Manufacturer

1102 MAPLE AVENUE

San Francisco office 1115 McAllister st., between Fillmore and Webster.

Call or write for our free Book for Men.



Special $5

Special $5

Open Daily, 9 A. M. to 9 P. M.; Sundays, 10 A. M. to 2 P. M.; R... 9 A. M. to 9 P. M.

Needles and Oil.

One-Third Price

ON

Sewing Machines

Phone—Main 2105. Home F 6757.



Special Sale Starts Tomorrow

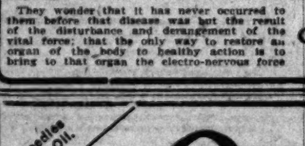
We have a lot of "GOOD AS NEW" machines which we guarantee same as new—but we are going to sell instead of moving them.

White Sewing Machine Co.

628 South Spring

The Matrix System of Dentistry

Far superior to the old method--PRICES LOWER



We had fifteen patients in the past week for

Removable Bridge Work

who are ready to testify to the wonderfully sanitary as well as the comfort and beauty of the

MATRIX SYSTEM

It is surely gratifying to our corporation to hear the praising of the work from our patients when they leave the office.

The manager of the corporation generally supervises all work and we guarantee it will give the best of satisfaction. Don't look for cheap, second-class, old method dentistry. It doesn't pay.

Call at once and have our manager explain this wonderful MATRIX SYSTEM. If you can't call in person drop us a postal and we will send you free a booklet, MATRIX SYSTEM OF DENTISTRY. Open evenings and Sunday mornings.

Co-Operative Dentists (Inc.)

454 S. SPRING ST., COR. 5TH.

Painless Dentistry

FREE! FREE!

Under a GUARANTEE that NO OTHER DENTIST will give. Twenty years SUCCESSFUL PRACTICE in PAINLESS DENTISTRY, in ALL its branches, places THIS COMPANY pre-eminently the LEADERS in the DENTAL PROFESSION.

In order to CONVINCE a skeptical public that WE have an ABSOLUTELY PAINLESS METHOD, any person presenting this advertisement at our office on or before NOV. 2nd, 1909, may have any dental operation performed FREE; slight cost for material only.

NO PAIN! NO GAS! NO BAD EFFECTS!

If your work is not done ABSOLUTELY WITHOUT PAIN there will be NO COST to you for ANYTHING. Will any other dental establishment make such an OPEN AND ABOVE BOARD OFFER?

HIGH GRADE GOLD WORK, SUCH AS CROWNS, BRIDGES AND PLATES, OUR SPECIALTY, and put on a GUARANTEE that is backed up by a RESPONSIBLE CORPORATION.

PAINLESS PARKER CO

624 SOUTH BROADWAY

HOLLANDER & FUNKE CO.

THE FAMILY SHOE STORE

428 SOUTH BROADWAY.



Women's Shoes

The very latest lasts both high and low—in all the popular leathers. ALL sizes all the time.

$3.00 to $5.00

We Give S. & H. Green Trading Stamps

Dr. Hutchason's Dentistry

Wherever found is pronounced best by all.

Full Set Teeth.... $5

Crowns .....

Bridge Work ....

Fillings ..... 50c Up



Our name alone is a guarantee for good and honest work.

TEETH EXTRACTED ABSOLUTELY WITHOUT PAIN

Teeth without plates. Call and see our crown and bridge work—no more plates to bother you.

HUTCHASON DENTAL COMPANY

Open 8 to 6. 326½ SO. BROADWAY.

MEMORIES.

SAW BATTLE ... AS ON PIV...

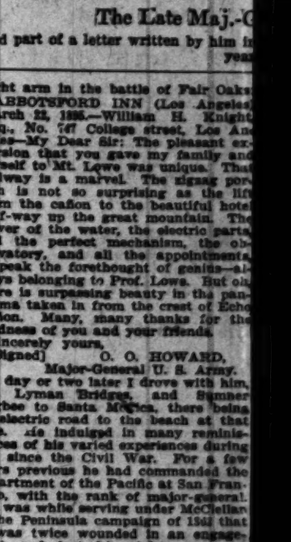
Tribute Paid to the Late ... Howard.

Eulogium of His Gettys... Service Recalled.

Represented Noble La... Self-Sacrifice.

BY WILLIAM H. KNIGHT

The death of Gen. O. O. Howa... calls the pleasant circumstance ... which he visited Los Angeles fo... years ago, and spent a few da... this city. He accepted an invi... to take a trip over the Mt. Lowe... road, and acknowledged the fa... the following note, written wit... left hand, he having sacrifice...



The Late Maj.-G...

and part of a letter written by him i... yea...

right arm in the battle of Fair Oaks.

ABBOTSFORD INN (Los Angeles), March 22, 1886.—William H. Knight, Esq., No. 767 College street, Los Angeles—My Dear Sir: The pleasant excursion that you gave my family and myself to Mt. Lowe was unique. That railway is a marvel. The zigzag portion is not so surprising as the lift from the cañon to the beautiful hotel half-way up the great mountain. The power of the water, the electric parts and the perfect mechanism, the observatory, and all the appointments, bespeak the forethought of genius—always belonging to Prof. Lowe. But oh, there is surpassing beauty in the panorama taken in from the crest of Echo Cañon. Many, many thanks for the kindness of you and your friends.

Sincerely yours,

[Signed] O. O. HOWARD,

Major-General U. S. Army.

A day or two later I drove with him, Col. Lyman Bridges and Sumner Hughes to Santa Monica, there being no electric road to the beach at that time. He indulged in many reminiscences of his varied experiences during and since the Civil War. For a few years previous he had commanded the Department of the Pacific at San Francisco, with the rank of major-general.

It was while serving under McClellan in the Peninsula campaign of 1862 that he was twice wounded in an engagement and lost his right arm. At Gettysburg he took command of the Union forces on the first day's battle, and for distinguished services on that occasion received the exceptional honor of formal thanks of Congress.

SEIZED PIVOTAL SITUATION.

At a banquet given in his honor thirty years later, Gen. Sickles paid him this fine eulogium: "I always look at Gen. Howard, with reverence. At Gettysburg, with a sure soldier's eye, he seized the pivotal situation on which the lines of battle were formed. It was that stroke of genius on Howard's part that gave us the advantage and the victory. On a banner today I saw the words, 'Self-preservation is the first law of nature.' Howard is a protest against that miserable maxim. He represents the higher and nobler law—'self-sacrifice.'"

Gen. Howard took part in the great battles under Grant at Lookout Mountain and Missionary Ridge, and was afterward in command of the Fourth Army Corps, which accompanied Sherman in his epoch-making march from Atlanta to the sea, where his command constituted the right wing of Sherman's army.

After the war Gen. Howard, who was known to have a deeply religious nature, and which was highly respected by his comrades in arms, became identified with various religious, educational and philanthropic movements, and was appointed commissioner of the important Bureau of Refugees, Freedmen and Abandoned Lands, subsequently becoming a trustee of the Howard University for colored persons, named in honor of its founder.

LIMBS IN THREE STATES.

Only last year, at the age of 78, he visited his university located in the mountains at Cumberland Gap. Five miles from the campus, on a high outlook, is the point where the boundaries of three States meet. Thither he proceeded on horseback, and is reported...

MEMORIES.

SAW BATTLE AS ON PIVOT.

Tribute Paid to the Late Gen. Howard.

Eulogium of His Gettysburg Service Recalled.

Represented Noble Law of Self-Sacrifice.

BY WILLIAM H. KNIGHT.

The death of Gen. O. O. Howard recalls the pleasant circumstances in which he visited Los Angeles fourteen years ago, and spent a few days in this city. He accepted an invitation to take a trip over the Mt. Lowe Railroad, and acknowledged the favor in the following note, written with his left hand, he having sacrificed his right arm in the battle of Fair Oaks:

ABBOTSFORD INN (Los Angeles) March 21, 1895.—William H. Knight, Esq., No. 747 College street, Los Angeles—My Dear Sir: The pleasant excursion that you gave my family and myself to Mt. Lowe was unique. That railway is a marvel. The zigzag portion is not so surprising as the lift from the cañon to the beautiful hotel half-way up the great mountain. The power of the water, the electric parts, and the perfect mechanism, the observatory, and all the appointments, bespeak the forethought of genius—always belonging to Prof. Lowe. But oh, there is surpassing beauty in the panorama taken in from the crest of Echo Cañon. Many, many thanks for the kindness of you and your friends.

Sincerely yours,
[Signed] O. O. HOWARD,
Major-General U. S. Army.

A day or two later I drove with him, Col. Lyman Bridges, and Sumner Hughes to Santa Monica, there being no electric road to the beach at that time. He indulged in many reminiscences of his varied experiences during and since the Civil War. For a few years previous he had commanded the Department of the Pacific at San Francisco, with the rank of major-general.

It was while serving under McClellan in the Peninsula campaign of 1862 that he was twice wounded in an engagement and lost his right arm. At Gettysburg he took command of the Union forces on the first day's battle, and for distinguished services on that occasion received the exceptional honor of formal thanks of Congress.

SEIZED PIVOTAL SITUATION.

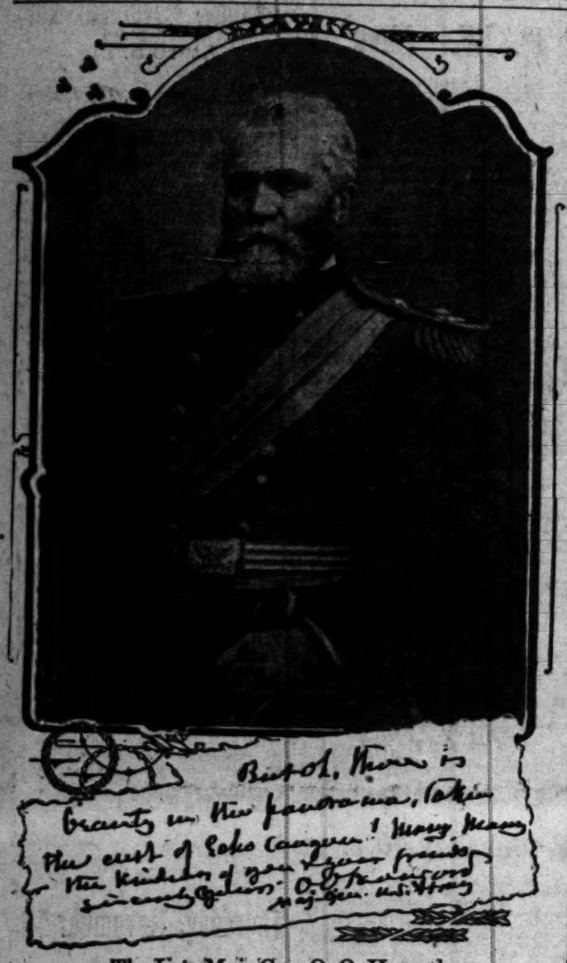
At a banquet given in his honor thirty years later, Gen. Sickles paid him this fine eulogium: "I always look at Gen. Howard, with reverence. At Gettysburg, with a sure soldier's eye, he seized the pivotal situation on which the lines of battle were formed. It was that stroke of genius on Howard's part that gave us the advantage and the victory. On a banner today I saw the words, 'Self-preservation is the first law of nature.' Howard is a protest against that miserable maxim. He represents the higher and nobler law—'Self-sacrifice.'"

Gen. Howard took part in the great battles under Grant at Lookout Mountain and Missionary Ridge, and was afterward in command of the Fourth Army Corps, which accompanied Sherman in his epoch-making march from Atlanta to the sea, where his command constituted the right wing of Sherman's army.

After the war Gen. Howard, who was known to have a deeply religious nature, and which was highly respected by his comrades in arms, became identified with various religious, educational and philanthropic movements, and was appointed commissioner of the Important Bureau of Refugees, Freedmen and Abandoned Lands, subsequently becoming a trustee of the Howard University for colored persons, named in honor of its founder.

LIMBS IN THREE STATES.

Only last year, at the age of 78, he visited his university located in the mountains at Cumberland Gap. Five miles from the campus, on a high outlook, is the point where the boundaries of three States meet. Thither he proceeded on horseback, and is reported to have returned the same evening.



The Late Maj.-Gen. O. O. Howard,
and part of a letter written by him in Los Angeles to a local friend fourteen years ago.

army under Howard's command, a teamster approached him and said in a deprecating tone, "General, I'd like to be a Christian, but who'd drive the mules?" In his limited experience that feat could not be successfully performed without the use of certain explctives for which dashes are usually substituted on the printed page.

On one occasion Howard visited the Storrs Colored School in Atlanta. At the close of his remarks he said he was going North and would meet many little folks, and what message should he give them? There was a dead silence for a moment, and then one little fellow spoke up: "Massa, tell 'em we's risin'—we's risin'." The incident was sent to Whittier and he made it a text for one of his stirring poems.

GREAT IN PEACE.

In a banquet tendered to Gen. Howard at the Waldorf-Astoria in 1900, ex-Speaker Thomas B. Reed, with unusually impassioned words said, "The martial face and figure of our distinguished guest throws open to me many a great theme wonderful beyond compare. The greatness of the Civil War, with its noble principles and its splendid results, would be an easy thing to rehearse. Our guest has been so much a part and parcel of the great battles and mighty sieges that you cannot touch upon them without making his heart beat stronger with the lofty memories of those days of storm and stress. In himself Gen. Howard is an inspiration. But he does not have to rest on his military glory, for his life in peace has been as great as his life in war. In the noble life he has led as a citizen his uniform played no part, and for this reason we have assembled to do him the honor he deserves."

Booker T. Washington was present and acknowledged the indebtedness of his race to Gen. Howard. He remarked that it is the only race that has come to America on a very pressing invitation. Continuing, he said there was a time when any kind of a black man was worth $1000, while you would not give 50 cents for any kind of a white man, not even for the gentleman who was presiding at this feast. The name of Howard, he said, is in the hearts of the negro race beside those of Garrison and Lincoln.

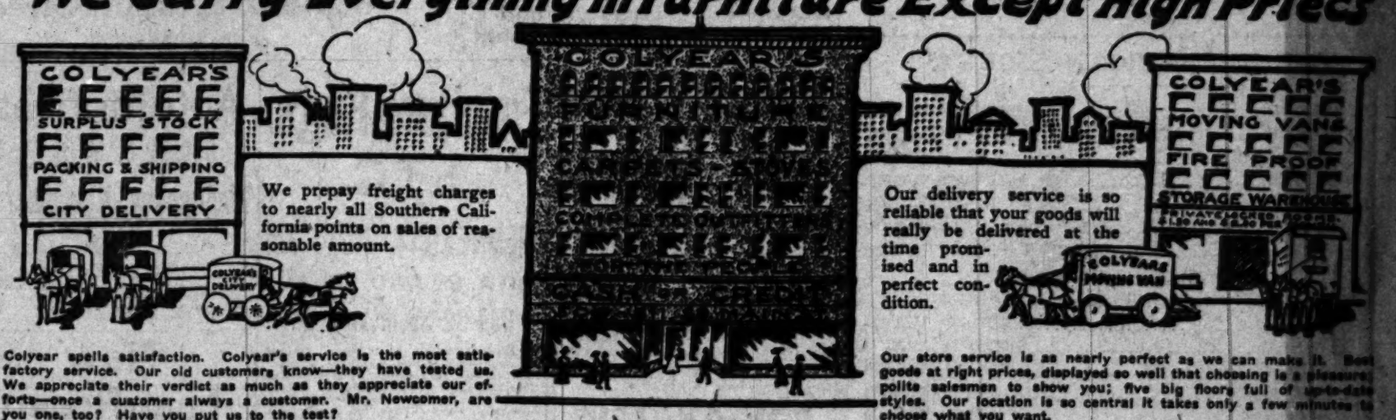
In Gen. Howard's response to the warm eulogiums pronounced by these and other orators in commemoration of his 70th birthday anniversary was one phrase which struck an answering echo in every breast—"Remember that where our flag flies, there is liberty."

MAGNANIMITY CONSPICUOUS.

The magnanimity of Gen. Howard—a trait of all great minds—was conspicuously shown on the return of Sherman's victorious army to Washington, at which time a grand review of the troops was planned. Although it was Howard's right to ride at the head of the army on that historic event, at an appeal from Sherman he waived his right in order to gratify the ambition of Gen. Logan. But he yielded the honor with such cheerful self-abnegation that Gen. Sherman was touched and insisted that he should ride by his (Sherman's) side at the head of the army

COLYEAR'S

The Largest and Most Complete Dealers in The West
We Carry Everything in Furniture Except High Prices



We prepay freight charges to nearly all Southern California points on sales of reasonable amount.

Our delivery service is so reliable that your goods will really be delivered at the time promised and in perfect condition.

Colyear spells satisfaction. Colyear's service is the most satisfactory service. Our old customers know—they have tested us. We appreciate their verdict as much as they appreciate our efforts—once a customer always a customer. Mr. Newcomer, are you one, too? Have you put us to the test?

Our store service is as nearly perfect as we can make it. Best goods at right prices, displayed so well that choosing is a pleasure; polite salesmen to show you; five big floors full of up-to-date styles. Our location is so central it takes only a few minutes to choose what you want.



This handsome weathered oak extension table has a 46-inch top; has beautifully carved pedestal with claw feet. In two sizes: the eight-foot size (worth $34.00), this week **$25.50**

The six-foot size (worth $32.00), this week **$24.00**

Beautiful Princess Dresser



Like cut—choice of birdseye maple, golden oak or mahogany, with French plate beveled mirror in square or oval shape; worth $20.00; this week **$14.75**

We have all styles of dressers and chiffoniers—at low prices—we are always glad to show them—



One Motion Collapsible Go-Carts

Folds with one motion — very handy. Choice of tan or green colors. Worth $11.50—this week **$8.50**



Chairs! Chairs! Chairs!

All Kinds and Styles

Revolving Chairs for the office.....from $6.00 up
Morris Chairs for the living room.....from $7.50 up
Reed Rockers for the den.....from $2.95 up
Handsome wooden rockers for the parlor.....from $2.50 up
Dining-room Chairs—very large assortment.....from $1.25 up

WE CARRY AN IMMENSE STOCK OF CHAIRS AT LOW PRICES.



We have the most central, large fireproof storage warehouse in the city. We store anything and everything, and for a little extra cost you can insure your stored goods through us. Individual private locked iron rooms from $1.50 up per month. Single small trunks from 25c up per month. No trouble to answer questions. COLYEAR'S, Main 1117, F3171.

Going To Move?

We have padded vans and experienced, trustworthy men to move you. No worry when COLYEAR moves you. Ask us about it.

China Closet



This one is a beautiful golden oak; has strong bent glass ends—worth $22.50; special price of **$16.75**

We also have a large line of other styles of china closets and bookcases.



Beautiful Quarter Oak Music Cabinet

Has adjustable shelves—swell serpentine front—nothing more handsome or useful in a parlor—makes a splendid present. Our usual price $16.50; this week only.. **$12.25**

Famous Angelus $12.00 Stove



Has large roomy fire box for either wood or coal. A very fine steel range for a small price **$9.00**

Colyear's---509-511 South Main Street---Just Below Fifth Street

JAMES J. HILL'S GREAT SERIES



READ

what this far-seeing man of affairs says in

THE WORLD'S WORK

on the vital problems before this country of ours

NOVEMBER ISSUE
NOW ON SALE

on all stands, 25 cents
$3.00 A YEAR

"HIGHWAYS OF PROGRESS"

A Home For You In
Central Square
—on easy payments—in the "Shoestring Strip," directly in the path of the city's growth toward San Pedro Harbor.
DANIEL STONE & CO.,
115-116 Henne Bldg., Los Angeles.

Benjamin Clothes
Correct Attire For Men
Sold Exclusively by
JAMES SMITH & CO.,
137-9 S. Spring St.

CHAS. LEVY & SON
Tailors & Designers
448 So. Spring

We Cure



With Our Hands and the Latest Scientific Wonder, the
Electric Life-Giver

NO Medicines Internally
No Shedding of Blood
No Chloroform or Ether

A system endorsed by all scientific men who have investigated it. We successfully treat nervous diseases, the liver and stomach, lungs and throat, kidneys and bladder, eyes and ears, diseases of the muscles and bones. Particular attention paid to the diseases of women.

Stop allowing yourself to be drugged. It is against the laws of nature and entirely unnecessary.

Bloodless Surgery

The sensation of the medical world. Operations performed without the shedding of blood or the giving of ether or chloroform. We treat Tumors of all kinds, Piles, without regard to origin. Investigate our Bloodless Surgery System before you go under the brutal knife to the old way.

Consultation FREE. Examination Thorough

Modern Medical Institute and Sanitarium
OFFICES: 415½ SOUTH SPRING STREET
Office Hours—9 to 5 and 7 to 8. Sundays, 10 to 12
Under Management W. Beaumont Forden (M.D.) & Co.
Hospital and Sanitarium, 5525 Central Avenue
Trained Nurses, Board and Room.

UNITED.

REPUBLICAN VICTORY SURE AT THE COMING ELECTION.

Confidence in the Grand Old Party Brings Order in Campaign Which Has Been Somewhat Chaotic Because of the New-fangled Ideas of a Bunch of Hypocritical Upstarts.

THE REPUBLICAN TICKET.

FOR MAYOR	GEORGE A. SMITH
CITY CLERK	H. J. LELANDE
CITY ATTORNEY	L. R. HEWITT
TREASURER	R. HEFFELFINGER
AUDITOR	E. E. BOSTWICK
TAX COLLECTOR	E. E. JOHNSON
ASSESSOR	ROB'T F. HAYHURST

COUNCILMEN AT LARGE.
(Vote for Nine)

CHARLES J. LETTS	FIRST WARD
W. E. McKEE	SECOND WARD
S. C. DODGE	THIRD WARD
PERCY W. ROSS	FOURTH WARD
W. H. O'CONNELL	FIFTH WARD
H. H. YONKIN	SIXTH WARD
HENRY H. LYON	SEVENTH WARD
BERNARD HEALY	EIGHTH WARD
R. E. WIRSCHING	NINTH WARD

United Republican strength will win the victory at the primary election of November 10 and at the general municipal election of December 7. With just ten days intervening before the primaries, the Republican party holds the strategic position. A short and sharp campaign of a little more than a week will concentrate the vote, and when it is cast there will be but two Mayoralty candidates in the field. One of them will be George A. Smith, the choice of the Republican party; the other may be Alexander of the Good Government Organization, or Mushet or Parish, Independents. The indications are that Alexander is the only man who can muster enough votes to get on the ballot with Smith.

Within the last few days there has been a general slump in the Mushet and Parish talk. Neither of these candidates has anything like a working organization behind him. Both are making loud noises and are trying to make it appear that they are blown-in-the-bottle candidates, but neither is attending to the very important matter of getting out the votes in the 200 precincts of the city.

WORKERS EVERYWHERE.

The Republican party has a committeeman in each precinct; more than that, it has scores of active workers in each of these subdivisions of the city. On top of all, it has a central organization, with chairman, secretary and Executive Committee, which is working as a unit for party success.

The only other political organization which will cut any figure in the campaign is that of the "Goo-Goos," which have a boss and a select list of underlings that he was permitted to choose.

While the Republican City Central Committee was selected at a convention of 200 delegates, chosen by the people, the Good Government Organization committee was named by Boss Lissner, and in no way is representative of the city or any subdivision thereof.

The Republican committee is unanimous in its support of the party ticket; the "Goo-Goo" committee, after many weeks of squabbling, has come out at last for the slate prepared by its boss, but this action was by no means unanimous, and it has only the weak support of those outside the inner circle.

PARTY MEN FLOCKING.

In the last few days, Republicans have been flocking by hundreds to the support of the party ticket. They held off until nearly the last minute, because of the confusion caused by the multiplicity of candidates for the various offices. Of the seventy-seven aspirants for places in the Council, the great majority is made up of Republicans. The others are "Goo-Goos" or nondescripts. The bulk of party supporters evidently have come to the conclusion that the convention acted wisely in picking the timber, and there is every assurance that the nine candidates for the Council, and the candidates indorsed by the convention for the rest of the city offices, will receive the full party support, together with that of voters who are not satisfied with the slate of the Good Government machine.

From this time forth it is a bandwagon campaign; the Republicans are driving the wagon, and there is a scramble on all side to get into the vehicle that is to roll through the primaries and the municipal election with the winning candidates. Party workers who "got off wrong" at the start are clambering aboard, and there have been large accessions to the ranks from among the aspirants for county and State offices, who realize that the State direct primary law recognizes party lines and that party defeat in the city election will place them in a bad position next year.

"GOO-GOO" DISRUPTION.

Disruption of the ranks of the "Goo-Goos" because of the failure to indorse a ticket for the Council, while entering on Mayor and the rest of the ticket, is winning many votes for the Republican party. Candidates who confidently expected support from the Lissner machine, and who at the last minute were told that they should concentrate their efforts on the election of Alexander, are deserting the leaking ship and getting back into the party ranks. Some of the G.G.O. candidates for Council already have given up the fight and are turning their following in support of the Republican ticket.

The Mushet and Parish campaigns for the Mayoralty are fraying out at the ends. Neither candidate has any Council ticket, and both of them are attempting to win votes by pretending to be for everybody that is running for Council or for other city offices. A few weak-kneed Republicans who at first lent their support to the Mushet movement now find themselves high in the air, and most of them are looking for soft places for alighting on straight party ground.

SUCCESS ASSURED.

Chairman Casselman of the Republican City Central Committee stated yesterday that flattering assurances of party success are made by committeemen in the 200 city precincts. Each of these workers is making a canvass of his particular territory, and, so far as it has progressed, the canvass indicates that the Republican ticket will win by a large margin at both the primary and general elections.

Many of the reports from precincts where there is normally a heavy Democratic vote indicate that Parish, the only Democrat running for Mayor, will poll but few votes. Democracy's experience with Harper has weaned away most of its strength; the majority of voters of that party are turning the leaf completely over and are going for the Republican ticket, while the Parish, or silk-stocking end, is divided between him and Alexander.

Conservative business men, who seek only an administration free of fads and fancies, irrespective of party lines, are flocking into the Republican band wagon and are piling up thousands of votes for that ticket.

How Indians Poisoned Arrows.

Indains took a fresh deer liver, fastened it to a long pole, and then went to certain places where they knew they would find rattlesnakes.

The bucks would poke the first rattler with the liver. The snake would repeatedly strike at the liver with its fangs until its poison was all used up.

Then the pole was carried home and fastened upright until the liver became as dry as a bone. The liver was pounded to a fine powder and placed in a buckskin bag. This powder would stick like glue to any moistened surface, and was used to poison arrows.—[Denver Field and Farm.

OCT. 8, 1909.

Mr. Frank B. Long, 633-30-32 South Hill street, Los Angeles, Cal.:

Dear Sir—After using the Frank B. Long piano in Huntington Hall for three (3) years, I am willing to say that it has been perfectly satisfactory in every respect and has proven to be all you claimed for it.

Very truly yours,

FLORENCE HOUSEL.

Auction

The Great Sale of

Persian Rugs

Will Continue

Monday at 2 p. m.

And every afternoon during entire week at same hour, at 648 South Broadway, near Seventh St., in store formerly occupied by the Brown Music Co.

This is a Great Sacrifice Sale

Any person in need of rugs can save at least one-half on retail prices by attending these sales. Every piece offered will positively be sold to the highest bidder. We have some rare gems in antiques, silk, camel's hair and other expensive weaves. Come early and examine our stock and make your selections before the sale. Office, 629 South Olive St. C. M. STEVENS, Auctioneer.

AUCTION

REAL ESTATE, Highland Park, E. Ave. 55 and 56.

Tuesday Nov. 2, 1:30 p. m.

Five beautiful bungalow homes, modern in every respect. Built-in buffet, bookcases, kitchen cabinets, large mantel place, bath, toilet, electricity, gas soon, hardwood floors and beam ceiling; street work done, complete plumbing, screen porches, beautiful view, overlooking mountains and valley, near churches, schools, cottages and business; only two blocks from car line. All lots are faced with cobblestone retaining walls. No. 1.—7 rooms, lot 45x140. No. 2—5 rooms, lot 45x122. No. 3—6 rooms, lot 45x105. No. 4—5 rooms, lot 45x158. No. 5—7 rooms, large lot. Take South Pasadena car, get off at E. Ave. 55, go two blocks east. 5c fare. This property must be sold. MOXLEY & SON, Auctioneers. South 2839. Home 22505.

AUCTION

REAL ESTATE, beautiful 5-room bungalow, Sale Saturday, November 6th, at 2:30 p.m.

162 W. 54th St.

Double living room has 5-foot plastered walls, swell electric fixtures, 7-foot white brick rock faced mantle, built-in buffet and bookcase; dining room, beam ceilings, living room coved ceiling, oak floors, two built-in dressers, large cabinet kitchen, breakfast room with two benches, trunk room, screen porch, front porch has cement floors. This property is brand new. Positively no reserve. Remember—We are selling more real estate at Auction than any other firm in Los Angeles. MOXLEY & SON, Auctioneers. South 2839. Home 22505.

AUCTION

Thursday, Nov. 4th, at 10 a. m.

1325 Ingraham St.

Entire furnishings of 8 rooms; one 6 mahogany parlor set; quarter sawed dresser; fine rocker and chair, library table; fine mantel, folding bed, 1 hand polished dining table and chair, 12 yards of Moquet carpet; good as new. Body Brussels and axminster; fine draperies and curtains; 2 antique card table, inlaid, 150 years. Beds, mattress and springs, silver tea set, etc., etc. This furniture is good as new. MOXLEY & SON, Auctioneers. Phone 2839. Home 22505.

AUCTIONS Weekly Sale List of AUCTIONS

Rhoades & Hull, Auctioneers

The Oldest Exclusive Auction House in Southern California. Special Attention to Consigned Goods

We Sell Real Estate, Live Stock, Automobiles, Furniture and General Merchandise at Auction.

Successors to RHOADES & RHOADES
Phones: F-1259—Main 1259
830-832 S. Main Street
Los Angeles

Mortgage Foreclosure

100 Rooms Fine Furniture, Carpets, Rugs, ETC.

FRIDAY AND SATURDAY

Commencing at 10 A. M. Each Day

Nov. 5th & 6th

AT

830-32 South Main St.

Second Floor

Removed for convenience of sale from the Westlake district, formerly used in the

Rajah Apts.

Consists in part of beautiful mahogany quartered oak, curly birch and birdseye maple dressers and chiffoniers, ladies' desks in birdseye, mahogany and polished oak, mission oak, polished oak, mahogany and birdseye center stands, enameled iron and all brass beds, fine clean silk floss and felt Imperial edge mattresses, oval pedestal extension tables, leather seat dining chairs, buffets and china closets, fine wardrobe couches, large quantity good bedding and pillows, English breakfast tables, polished oak, maple, wicker and mahogany rockers and chairs, lace curtains, portieres, couch covers, dishes, refrigerators, hundreds of yards of good velvet, body Brussels and tapestry carpets, art squares and rugs, gas ranges, kitchen tables, utensils, etc., etc. One of the largest lots of fine furniture ever offered at public auction in Los Angeles. Don't miss it. Commences Friday, 10 a.m., and continues each day until entire lot is sold. Light lunch served at noon.

Household Goods

Monday, November 1st

10 A. M. and 2 P. M.

830-32 South Main St.

A large destrable lot of household goods, consisting of ladies' desks, library table, odd dressers, chiffoniers, commodes and bedroom suites, lot good bedding, enameled iron and all brass beds, springs, mattresses, oval extension tables, sideboard, buffet, china closet, dining chairs, clocks, dishes, bric-a-brac, hall tree, leather couches, one upright piano, center stands, oak, wicker and maple rockers and chairs, Morris chairs, roll and flat-top office desks, revolving chairs, typewriters, hall trees, hall seats, hanging mirrors, cabinet and upright folding beds, sewing machine, large and small refrigerators, 800 yards carpets, art squares and rugs, all sizes and qualities, gas range, cook stove, steel ranges, heaters, kitchen furniture, utensils, in fact everything for the home. In addition to above we will sell one mission soda fountain, National cash register, incubator and brooder, counters and shelving, large restaurant refrigerators, tables, restaurant gas range, automobile, runabout body; cyanide plant, etc., etc. Remember, 3 big sales every week at our spacious salesrooms, (two floors,) every Monday, Wednesday and Friday.

Furniture, Rugs, ETC.

WEDNESDAY, NOV. 3rd

10 A. M. AND 2 P. M.

830-32 South Main St.

Complete furnishings of 12 rooms, removed for convenience of sale, consisting of enameled iron beds, steel springs, lot good bedding, elegant mattresses, fine all brass beds, oak and mahogany library tables, oil paintings, steel engravings, pretty pictures, bric-a-brac, beautiful dressers and chiffoniers in tuna mahogany, birdseye maple and quartered oak, both new and second-hand, oak and mahogany center stands, drophead sewing machines, oval pedestal extension tables, leather seat dining chairs, fine sideboard and oval china closet, all leather couch, mission leather seat davenport, 75 rockers and chairs, liquor cabinet, cabinet folding beds, wardrobes, upholstered parlor pieces, Morris chairs, 2 fine upright pianos, 1 square piano, piano players, electric pianos, musical instruments, lady's desk, hall trees in oak and walnut, music cabinets, upholstered davenports, hanging hall mirrors, office desk and chairs, cash registers, Axminster, Brussels, velvet and tapestry carpets, art squares and rugs, cook stoves, refrigerators, gas and steel ranges, heaters, kitchen tables, utensils, etc., etc. You will always find the largest and cleanest stock of household and office furnishings in the city, at our large salesrooms (two floors.) Auctions every Monday, Wednesday and Friday.

60 Head Horses & Mares

Removed for Convenience of Sale to the J. L. Palmer Ranch

COMPTON

Take Long Beach Electric Car to Compton

THURSDAY, NOV. 4th

At 10 o'clock a.m. This stock was removed from the Joplin Ranch near San Diego, and will be sold to the highest bidder and consists of 35 head mares and colts from 2 to 5 years old, weight from 850 to 1300 pounds each. 10 head saddle horses, well reined, young and smooth; 10 head geldings from 2 to 6 years old; 2 matched spans 4-year-old geldings, well broken; weight about 850 lbs. each. This stock is all well-bred Hambletonians, Cleveland bays and Black Hawk stock. Young and sound. Mares will make good brood mares and all-purpose stock. Terms—$100 and under cash. Over $100, one-third cash, balance six months' time with note and approved security at 8 per cent. interest; 2 per cent. discount for cash on time sums. This stock is consigned to us and will positively go to the highest bidders on above date. No limit or reserve.

FINE

FURNITURE

Rugs, Etc.

Expensive and modern furnishings of 20 rooms.

772 Ruth Ave.

Wednesday, November 3

10 A. M.

The complete and elegant furnishings of this 20-room house, consisting of polished and fumed and rattan rockers and chairs upholstered in leather; fine polished quartered oak dressers, commodes and chiffoniers, wardrobes, polished oak center stands, lace curtains and portieres, couches and covers, massive iron and brass beds, springs and mattresses, all bedding, wool blankets, upright folding beds, ladies' desks; Axminster, Brussels and velvet carpets and rugs, extension table, dining chairs, linoleum, refrigerator, steel range, dishes, etc., etc. These goods are same as new and fine; only been used a short time. Light lunch at noon.

Automobiles

830-32 S. MAIN ST.

Wednesday, November 3

9 A. M.

One four-passenger Ford automobile, good running order; all equipments; one four-passenger Shepherd automobile in good running order. These machines are in perfect running order and will be sold to the highest bidders on above date.

New Five-Room Bungalow

On West Temple St., first house west of Western Ave. between St. Andrews Place and Western Ave. Tuesday, November 9th, at 2 p.m. Take Bimini Bath (marked Western Ave.) car, get off on Temple St. New, 5-room bungalow, lot 50x145 feet. Large living-room, fireplace, beamed ceiling, built-in seats, bookcases, large dining-room, built-in buffet, hardwood floors, elegant electric fixtures, polished floors, white enameled woodwork in bedrooms, bath and kitchen, large front cement porch, 2 rear porches, cement walks, strictly modern, with every convenience. Terms, $500 cash, balance to suit purchaser. This beautiful new home will positively be sold on day of sale to the highest bidder.

Tues., Nov. 2nd

AT 10 A. M.

120 Cows & Heifers

On the old Scherer Ranch, quarter mile west of P. E. Depot, Compton. Take Pacific Electric cars to Compton. 95 head fine dairy cows, Jerseys, Holsteins and Durhams; large, fine cattle, big milkers, fresh and coming fresh, all young and in good condition; a first-class herd. 25 head fine heifers, 2 mares. Purchasers looking for first-class dairy stock should not miss this sale. Implements—Mower, 2 wheel plows, 2 farm wagon gears, lot work harness, etc., etc. We are closing out this entire herd and every animal will positively go to the highest bidder. No limit or reserve. Terms: Six months' time will be given with note and approved security and 7 per cent. interest on sums over $50. Liberal discount for cash on time sums. Free lunch at noon.

622 S. MYRTLE AVE.

Monrovia Furniture & Carpets

MONDAY & TUESDAY, November 1st and 2nd

At 10 o'Clock A. M.

Complete stock of furniture and household goods, consisting in part of quartered oak wicker and fumed oak rockers and chairs, quartered oak and maple dressers and chiffoniers, oval and square extension tables, dining chairs, lace curtains and portieres, window shades, all brass beds, enameled iron and brass beds, springs and mattresses, couches, upholstered parlor pieces, library tables, center stands, body Brussels, Crex and Axminster carpets and rugs, cook stoves, trunks, suit cases, refrigerators, sectional bookcases, go-carts, porch furniture, kitchen tables, and in fact a complete line of furniture and carpets to be sold to the highest bidder for cash on above date. Owner is retiring from business and this stock must and will be sold without limit or reserve.

AUCTIONS!

Week's Sales For

REED & HAMMOND

Monday, 10 a. m. Nov. 1

747-749 S. Spring St.

We have a large consignment which is the contents of about 28 rooms. Consisting of dressers, commodes, iron beds, chairs, rockers, mattresses, springs, stands, tables, bedding, dining tables, sideboards, folding beds, brass beds. A large assortment of dishes and kitchen utensils, ice boxes; this is a big sale of good goods, and one that will interest dealers as well. To start prompt at 10 a.m.

2 P. M. Nov. 1

Handsome lot of furniture and carpets. Comprising mahogany case upright piano, two beautiful mahogany parlor suites, divan, mission hall table, seat and mirror to match; reception chairs, colonial fumed oak library table, oak and mission stands and tables, leather-upholstered rockers and chairs, Morris chairs, leather couch with cover; mission and golden oak dining tables, with leather-seat chairs to match; buffet, sideboard, china closet, pictures, tapestry portieres, birdseye dressers and chiffoniers, mahogany dressers, in princess and ordinary. A large assortment of beds, white enamel and Vernis Martin beds. A large list of rugs and carpets, both in new and second-hand; gas range, gas plate and utensils.

Tuesday Nov. 2

1329 West 11th St.

At 10 a. m.

Contents of a six-room cottage, consisting of parlor set, leather mission rockers, parlor stands and tables, hall tree, mirror, jardiniere, sanitary couch and pads, portieres, mission dining table and chairs to match; iron beds, springs, Ostermoor and Silk Floss mattress, bedding, gas range, dishes, refrigerator, Axminster, Brussels rug, birch dressers; all in good condition. Take any car, transfer to W. 11th.

Big Sale

747-749 So. Spring St.

Wednesday 10 a. m.

A beautiful consignment of classy goods. Grand-father clock, upright piano, divan, parlor sets, tables, large ladies' desk, English Earl rockers, library tables, and chairs; leather couch, cane couch, box couch, handsome dining furniture, both in mahogany, golden and Flemish oak; sideboards, buffets, china closets, chairs; full kitchen equipment, including large gas range, gas plate.

At 2 p. m.

Oriental Rugs

9x12

Art rugs and carpets. American-made rugs are Bigelow body Brussels, Wilton velvet, Axminster, in superior quality, in 9x12, 9x11, 8x7, Smyrna, Persian tapestries and Bokharas, both in Oriental, Indian and floral; also with medallion patterns; Oriental rugs are Geordis, Kehva, camel's hair, Anatolian, Mossoul, Baluchis, Gerwan; a beautiful collection of pictures in oil, water and crayon; the famous painting "The Lorelei," by H. Engler; also a handsome variety of bric-a-brac and fine china, cut glass, Haviland china, solid brass and steel spring; silk floss, hair mattresses; birdseye maple, quartered oak dressers, commodes, chiffoniers; round pedestal extension table, box seat, leather seat chairs to match; Axminster, velvet, Brussels rugs, carpets; stem couches, gas range, gas plates, kitchen cabinets, lots of dishes, utensils, etc.; 1 genuine leather Morris chair, 3 arm chairs to match.

Thursday

10 a. m.

Tourist Automobile

In first-class condition, to be sold without reserve or limit.

We also will sell at private sale or trade the great RACE HORSE POINTER STAR. The big bay pacer, with a record of 2:13¾, has been a mile in 2:5 5-8, a quarter by the side of Audiman Boy, better than thirty seconds, last eighth at a 1:54 clip; is smooth, kind and gentle, city broke and afraid of nothing, one of the most pleasant drivers that ever looked through a bridle, sired by Vasto, he by Harrold, which makes him a nephew of Maud S. dam is by the famous pacing stallion, Star Pointer; will sell for cash or trade.

What Have You?

Reed & Hammond

Auctioneers

We are the youngest auction house and the oldest experienced and have the largest auction mart and salesroom in the West. We sell on commission or buy household and office furniture. We also make guarantees on large lots. We are also live stock expert salesmen. We ask you to call on us. We are yours for business.

REED & HAMMOND,
Tel. F2545, Bdway. 2880.

AUCTION

Complete Stock of Hardware and General Merchandise

Monday, November 1st

At 10 a.m., at 700 W. 6th Street

Consisting in part lot tools, saws, hammer planes, lot Royal granite ware and tinware wash tubs, washboards, rubber hose, lot tinlet ware and glassware and hand painted chinaware, fancy cups, plates and fruit dishes fancy cutlery, wire nails, willow baskets, lot stationery, toilet paper, fancy soap, lot assorted paints and lot articles too numerous to mention. This stock is in first class condition and must be sold absolutely without reserve and must be moved on above date as will be to the benefit of the dealers and the public in general.

Tuesday, November 2nd

At 10 a. m.

At 730 S. Spring St., 729 S. Main

40 pieces of good furniture, removed for convenience of sale, consisting of 40 dressers, commodes; 40 iron beds, ¾ and full sizes; Jumbo rope edge springs, 40 wool and cotton mattresses, ¾ and full sizes; 40 carpets, all sizes; 40 oak arm rockers, 100 chairs, lot linlet ware; 2 large gas restaurant ranges, 6 burners, Reliable make, with hoods, suitable for hotel or restaurant, with boilers and warm hatters; lots of solid copper kettles, pots, dishes, utensils. These goods have only been used 4 months. Will also sell two 7-room houses of fine furniture, consisting of Chickering upright piano; solid brass and steel spring; silk floss, hair mattresses; birdseye maple, quartered oak dressers, commodes, chiffoniers; round pedestal extension table, box seat, leather seat chairs to match; Axminster, velvet, Brussels rugs, carpets; stem couches, gas ranges, gas plates, kitchen cabinets, lots of dishes, utensils, etc.; 1 genuine leather Morris chair, 3 arm chairs to match.

Thursday, November 4th,

At 10 a. m.

At 730 S. Spring St., 729 S. Main

Consisting of a fine lot of furniture, box beds springs, mattresses, dressers, commodes, chiffoniers, extension tables, chairs, rockers, stem couches, wardrobes, couches, combination to bles, kitchen tables, leaf tables, cook stoves gas ranges, gas plates, office desks, chairs all kinds rugs, carpets, lace curtains, portieres, toilet ware, linoleums, kitchen cabinets, sideboards, dishes, utensils, etc.

Friday, November 5th,

At 10 a. m.

At 126 W. Pico St., 10 Rooms Furniture

Consisting in part oak dressers, commodes, iron beds, Jumbo springs, mattresses, wardrobes, extension tables, folding bed, center tables, chairs, rockers, carpets, rugs, linoleum, lace curtains, portieres, all bedding, chiffoniers, kitchen tables, leaf tables, gas plates, gas heaters, toilet sets, couches, screens, dishes, utensils, etc.

L. A. Auction and Commission Co.

General Auctioneers

730 So. Spring St.

Phone F. 1719, Broadway 1661

Special

Hats, Clothing, Men's Shoes

Wednesday, November 3,

At 10 a. m.

At 730 S. Spring St., 729 S. Main

200 men's suits, worsted, cheviots, Scotch, all up to date, good sizes; 20 doz. men's and hats, up to date style; 100 ladies' cloaks; fine lot of jewelry, consisting studs, dress buttons sets, emblem pins, buttons, shirt waist sets, charms, lockets, bracelets, baby rings, chains watch fobs, rings. This stock is consigned to us for positive sale and must be sold without reserve or limit.

Thursday, November 4th,

At 10 a. m.

At 730 S. Spring St., 729 S. Main

Consisting of a fine lot of furniture, box beds springs, mattresses, dressers, commodes, chiffoniers, extension tables, chairs, rockers, stem couches, wardrobes, couches, combination tables, kitchen tables, leaf tables, cook stoves, gas ranges, gas plates, office desks, chairs, all kinds rugs, carpets, lace curtains, portieres, toilet ware, linoleums, kitchen cabinets, sideboards, dishes, utensils, etc.

Friday, November 5th,

At 10 a. m.

At 126 W. Pico St., 10 Rooms Furniture

Consisting in part oak dressers, commodes, iron beds, Jumbo springs, mattresses, wardrobes, extension tables, folding bed, center tables, chairs, rockers, carpets, rugs, linoleum, lace curtains, portieres, all bedding, chiffoniers, kitchen tables, leaf tables, gas plates, gas heaters, toilet sets, couches, screens, dishes, utensils, etc.

L. A. Auction and Commission Co.

General Auctioneers

730 So. Spring St.

Phone F. 1719, Broadway 1661

Auction

Extraordinary $15,000 Auciton in Hollywood

Beautiful 9-room, modern house, on corner lot 65x165. Also magnificent furniture of same, including high-grade upright piano, at auction,

Tuesday, Nov. 9th

9.30 a. m.

5011 E. Prospect Ave.

Hollywood

On new subway, 15 minutes from Third and Broadway. House is very tastefully and elaborately furnished. Furnishings in music room, gold-leaf Marie Antonette, Louis XVI style; bedroom, colonial; old English; drawing-room, Dutch dining-room, piano, imported rugs, Haviland china, silverware, bric-a-brac, pictures, linens, bedding, etc. House is as modern as brains could conceive and money could make it. Fine garage. Brower furnace, electricity, gas, large clothes closets, hardwood floors, every window plate glass, beamed ceilings, paneled walls, built-in seats and bookcases, 15-foot built-in sideboard, clinker mantel to ceiling; best plumbing. Remember the date, November 9, 9:30 a.m. Full description of goods in next Sunday's papers. One of the best sales we have conducted in 19 years in the auction business. Everything up to the minute. Take Hollywood car to Rosetta. Owner going East.

THE R. H. STROUSE CO., Auctioneers.
210 Central Bldg. 4 Phones.

AUCTION

Chicken Ranch, Sale Monday, Nov. 8th, At 2:30 p. m.

One-half mile south of Burbank; corner Lake avenue and Providencia streets. 800 laying hens, 500 pullets. All chickens thoroughbred White Leghorns, 50 coops, several hundred yards of wire and posts, two buildings, 12x20, one 12x16 stable. Two incubators, capacity 500, one 2½ h.p. engine, tank and stand, 2000 ft. of water pipe; good work horse and harness, buggy, spring wagon, good two-horse wagon, all kinds of farming implements, power bone cutter, etc., etc. Take Southern Pacific train; leaves Arcade Station at 7:50 a.m., and can return by 7:15 p.m. H. M. Olson, owner. MOXLEY & SON, Auctioneers, Los Angeles, CAL. South 2839. Home 22505.

Auction

Important Sale of

High Grade Furniture

Of a 10 Room Residence

Wednesday, Nov. 3

At 10 a. m.

AT 667 Carondelet Ave.

Comprising handsome curly birch parlor set, hand carved mahogany rockers and tables, brass and onyx tables, bric-a-brac, expensive lace curtains and draperies, oak hall tree, hall and stair carpets, paintings and engravings, brass beds, curled hair mattresses, mahogany and polished oak dressers and chiffoniers, curly birch wardrobe desks, Persian, Wilton, velvet and Axminster rugs, polished oak extension table, carved sideboard and chairs, china, glassware, expensive refrigerator, kitchen utensils, garden tools, etc.

C. M. STEVENS, Auctioneer.
Office and salesroom, 629 S. Olive street.

Auction

Of Elegant Furniture of an 8 Room Residence

1708 West 25th Street

Thursday, Nov. 4th

At 10 a. m.

Comprising beautiful carved teakwood tables and chairs, handsome mahogany parlor set, Persian and Wilton rugs, oil paintings and etchings, bric-a-brac, lace curtains and draperies, library and parlor tables, birdseye maple and mahogany dressers and chiffoniers, mahogany ladies' desk, Vernis Martin and brass enameled beds, bedding, English oak extension table and chairs, leather easy chairs and rockers, Haviland china, cut glassware, silver, gas range, kitchen utensils, etc. Take West Adams Traction car.

C. M. STEVENS, Auctioneer.
Office and salesroom, 629 South Olive street.

Auction

Elegant new furniture of 5-room house,

1028 New Hampshire St.

At auction tomorrow,

Monday, November 1st

9.30 a. m.

9x12 rugs, library table, mission writing desk, oak sectional bookcases with combination writing desk, 2 sanitary couches, Regina Corona automatic music box, cost $250; new air-tight heater, rockers, birdseye maple dresser, curtains, draperies, violin, guitar, dining table and chairs, kitchen cupboard, hot plate, Garland gas range, hose, laundry outfit, irons, garden tools, dishes, kitchenware, kitchen table, etc. Goods only used short time. Owner leaving city. Take West Ninth-st. car.

THE R. H. STROUSE CO., Auctioneers.
210 Central Bldg. Home 52466, West 4270.

AUCTION

Chicken Ranch, Sale Monday, Nov. 8th, At 2:30 p. m.

One-half mile south of Burbank; corner Lake avenue and Providencia streets. 800 laying hens, 500 pullets. All chickens thoroughbred White Leghorns, 50 coops, several hundred yards of wire and posts, two buildings, 12x20, one 12x16 stable. Two incubators, capacity 500, one 2½ h.p. engine, tank and stand, 2000 ft. of water pipe; good work horse and harness, buggy, spring wagon, good two-horse wagon, all kinds of farming implements, power bone cutter, etc., etc. Take Southern Pacific train; leaves Arcade Station at 7:50 a.m., and can return by 7:15 p.m. H. M. Olson, owner. MOXLEY & SON, Auctioneers, Los Angeles, CAL. South 2839. Home 22505.

RHOADES & HULL, Auctioneers

ARIZONA.

POWER PLANS FALL THROUGH.

Engineer Declares There Is Not Water Enough.

Gila Valley Road Thought Now Under Way.

Kills Apache Caught Robbing Camp.

[SPECIAL CORRESPONDENCE OF THE TIMES.]

GLOBE (Ariz.) Oct. 28.—According to a report just filed by Engineer H. A. Barry, there is small hope that the power enterprise, projected by Globe capitalists in the Gila River Cañon below San Carlos will be financed. Mr. Barry investigated both the irrigation and power aspects of the scheme. He found the irrigation features commendable and worthy of more thorough investigation.

The most serious question found was the fact that during the dry season, when farmers would require the greatest amount of water, the flow of the river is so small that there would not be sufficient running water from the dam to generate the minimum power requirements. To draw heavily on the fourteen miles of back water would give the minimum quantity, but would so lower the power head as to make power generation unprofitable.

It had been hoped that the deficiency from the power end would be more than made up by the immense revenue to be derived from the irrigation feature, but according to Mr. Barry, "the minimum flow of the river for late years, as shown by recent tests made by the Reclamation Service, together with the fact that the consumers of power will not entertain so small a minimum supply, has decided us to abandon the project."

ENGINEERS AT WORK.

A corps of engineers is reported working eastward from Solomonville up the Gila River toward Guthrie, apparently laying out the long projected line of the Southern Pacific from the Gila Valley, Globe and Northern road at Solomonville, through Guthrie, to a new connection near Lordsburg, with a probable branch to Clifton. For a half dozen miles this new line would pass through a very narrow and very precipitous box cañon, necessitating enormous expenditures for excavation at some places, and possibly the hanging of the road to the cañon wall.

From Clifton report has come that the Arizona Copper Company is not assisting in the building of the Shannon Railroad from below Clifton into the Metcalf district on Upper Chase Creek. The bottom of the cañon is occupied by a narrow-gauge road owned by the Arizona company, and it is said that repairs have suddenly been found necessary upon it, especially in places where trestle work of the Shannon road would be injured by blasting, or where annoyance is incidentally given to the construction corporation. The Shannon contractors are said to have eagerly taken up the fray, and to be retaliating in every possible manner.

SHOOTS INDIAN ROBBER.

On Wednesday D. E. Mabin shot and killed an Apache Indian, as the Indian was robbing the camp of Eugene Barrow in the Pinal Mountains. Mabin tells that he found three Apaches within the tent trying to break open a provision box; that two of the Indians hastily complied with his request to elevate their hands, but that the third made a motion as though to draw a weapon, this action being attended with fatal results to himself. The Indian managed to run from the camp, but his dead body was found next morning in a ravine a short distance away. The Indian is known only as "T. A. 24," his reservation designation. It is claimed that he and the other Indians, who have been jailed, have robbed a dozen camps of late.

Nick Bush, an old Dominion miner, was knocked to the ground from a railroad car by a projecting obstacle and so injured that it is possible he may die.

DIVORCED AND WEDDED.

At Solomonville Saturday, Henrietta A. Hegla was granted a decree of divorce from Fred Hegla, her third husband. Two hours later she was married to Leonard Smith. With her go three children, one from each of her former marriages.

Because of the discovery of three cases of scarlet fever, the city schools of Globe have been ordered closed for a week.

The Gila county assessment roll just completed, shows a taxable valuation of $9,936,834.

While returning by automobile from Phoenix, Postmaster Ralph Sturgis lost his grip on the crank of his machine, and sustained a bad fracture of the arm.

Samuel Spada is the latest victim in this district of the fate that comes to the unwary miner. He fell eighty-five feet into a winze on the lower levels of the Old Dominion, and was so injured that he died in a hospital a few hours later.

SERVICE BEGINS.

Yesterday was inaugurated regular passenger service on the new Malmi branch of the Gila Valley, Globe and Northern Railroad.

The Globe Chamber of Commerce is asking for the immediate installation of a sewer system in this city, as something essential to the preservation of health. A movement is being made toward utilizing a part of the water pumped from the Old Dominion mines for sewer flushing, fire protection, sprinkling and for gardens. The water is not suitable for domestic uses. There is a movement toward the consolidation of the Chamber of Commerce with the Local Option Club, and for the establishment of regular headquarters, with a paid secretary in charge.

NO LIBEL, SAYS GRAND JURY.

MAYOR HENEY LOSES HIS CASE.

[SPECIAL CORRESPONDENCE OF THE TIMES.]

TUCSON, Oct. 27.—The Pima county grand jury yesterday dismissed three libel cases against General Manager W. B. Kelley of the Tucson Star, and one case against the State Consolidated Publishing Company, which publishes the Star. It had been alleged that the Star had maliciously sought to discredit Mayor Heney in the work of his office, and that daily articles reflecting upon the Mayor's actions were libelous.

The Star denies that it ever intended to libel Mr. Heney, saying: "It would have been a troublesome thing to have done, considering the capers and gyrations he has cut since his unfortunate selection to head the municipal government of the old town. He has made himself the laughing stock of the community, not once, but many times, and is still climbing the pole in that direction. He needs to be saved from himself, and the sooner the City Council removes him from office, the better the municipality would be for it."

SINGLE BLOW KILLS.

The grand jury has found a true bill for murder against Leonardo Moreno, who, in a drunken quarrel, killed a Papago Indian a couple of months ago. An odd feature developed by the inquest was that the Indian had been killed by a single blow with the fist, the effect being to split the man's liver.

Two Papago Indians, José Pedro and Joe Pablo, also were indicted for murder, for the slaying of a squaw, who had been stoned to death, in retaliation, it is claimed, for the killing of the son of one of the murderers by the son of the Indian woman slain.

At Nogales last week Casimiro Romero was sentenced to imprisonment for life in the Territorial penitentiary for the killing of Edward Egan, a prominent and wealthy citizen, last June.

The Indian Bureau of the Interior Department is said to be contemplating the subdivision of the Pima and Papago reservations, for it has sent Ralph Aspaas, a departmental expert on reservation subdivision, to Tucson. It is understood that the San Xavier reservation, south of Tucson, containing about forty square miles, will be allotted in severalty very soon to the peaceful and agricultural Papagoes, who reside thereon.

The task of subdividing the Pima reservation will be very much greater. The reserve is over 100 miles long, lying along the Gila River from near Florence to the junction of the Gila with the Salt. Resident upon it are about 4000 Pima and Maricopa Indians, nearly all making a livelihood through agriculture.

WATER FOR INDIANS.

In combination with the United States Reclamation Service, the Indian Bureau, near Sacatan, is sinking a number of wells, from which, with power from the Roosevelt reservoir, it is proposed to electrically pump enough water for the irrigation of about 10,000 acres. The flow of the Gila River has been cut off, during the summer months, by the drafts made upon the stream by white farmers in Graham county, and the Indians have suffered thereby. It is now proposed that the Indians shall secure water from the Gila whenever possible, but that the pumps will be resorted to in all times of drouth. This action, it is expected, will make the Pimas wealthy, but it must lead to the allotment of lands in severalty among the tribesmen.

The Tucson Chamber of Commerce is much interested in the plan to explore the ground beneath the city, in the hope of striking artesian water, and will raise $2000 for an experimental well. The city is surrounded by high mountains, within which the winter snowfall is heavy, and there is little doubt that great stores of artesian water can be struck if the proper effort be made.

EXIT SLOT MACHINES.

Upon warning by the Sheriff, slot machines have disappeared in the town of Tucson, and the Territorial ordinance against them will be enforced strictly hereafter.

Mrs. Otto Crouse has been elected president and Mrs. H. Drachman, secretary of the Arizona Health League, a local charitable organization, which cares for the destitute sick within the city, mainly comprising strangers who have sought Arizona as a health resort, though unprovided with sufficient funds for maintaining them.

Mrs. Nannie Lewis, wife of Albert Lewis, died at Silver Bell last Tuesday. She had been in Arizona only six weeks. The body was returned to her former home at Hemet, Cal.

SOLUTION OF THE BEET BILGHT.

The cause of the beet blight is the "Eutettix tenella," a small, active, whitish leaf hopper about one-eighth of an inch long, which feeds on the young beets and injects some injurious substance into the plant's tissue.

This is the conclusion reached by R. L. Adams of the Spreckels experiment station after three seasons' direct experimentation and investigation. Beets placed under cages with the insects developed blight in three experiments, whereas beets similarly treated, but without the insects, remained entirely healthy. And out of several hundred experiments of different kinds these were absolutely the only ones where blight was produced. In these cases it was unmistakable.

This discovery means much to the beet-sugar men, not only of California, but of every beet-sugar producing State where this dreaded disease has appeared. Moreover, the discovery of a definite cause opens the way for a speedy solution for the trouble.

Ralph Hamlin expects to win the Phoenix race. He is not the only man who thinks himself a winner.

Talks on Snake Culture

The Keen Appetite

The gods never gave man a finer gift than a good appetite. If the sound of the dinner horn is sweeter to your ears than the music that is made when the morning stars sing together, you may be all right. You are fit for the world's battles, fit to overcome obstacles and do a grown man's stunt in the world. You are also fit to shake off troubles, for worry doesn't camp long in the dooryard of the man who has an appetite like a cross cut saw. There is no greater happiness than to sit down to the groaning board, appease and all, and stow away a large assortment of plain and fancy groceries, meats, fowl, and oysters in their season. The first thing that old John Barleycorn does to a man is to put his appetite out of commission, and thus the great solace of eating is lost to him.

When he has fooled around with old John for a considerable time, he acquires an imitation appetite, that craves pickles, and slaw, and rank cheese and old leather, and glue, and such things. A good, wholesome, old-fashioned meal, that would make a healthy man yell for joy brings goose-



flesh to the victim of old John, and he sidesteps it and goes around to the village smithy, where he can eat a handful of iron filings. When your genuine appetite is gone, and the imitation appetite takes its place, old John has got you, sure enough, and your scalp is hanging from his belt. If you don't believe this, go into a beese parlor and look at the free lunch. Size up the rubbish that men eat when the real appetite is ditched

LAND OPENING

IN THE CORCORAN DISTRICT

Opening Prices **$30 Per Acre** and Up — One-Third Cash, Balance—Term of Years



IN THE HEART OF THE FLOWING WELL DISTRICT

12½ Miles South of Corcoran

On Main Line of Santa Fe Railroad—Level Land Ready for Plow—Rich Silt Deposit.

The best alfalfa and stock raising opportunity in the State today. Forty acres will put you on "Easy Street," one hundred and twenty acres will make you independent. Corcoran is the home of alfalfa and dairy successes. Big profits are made in grain, poultry, grapes, vegetables, asparagus, etc. Corcoran products are known from Eureka to San Diego. We are opening a big fertile tract of land—a rich stock ranch—covered with luxuriant growth of wild grasses. Flowing and pumping wells can be easily developed at small cost. In less than two years, this $30.00 land should be worth from $100 to $200 per acre. This is just what has happened on the original Corcoran lands, a few miles away—which are identical in character. Now is the time to secure the finest alfalfa land in the State at "never-again prices." Be sure and register bright and early tomorrow for our Tuesday evening excursion—through Pullman sleeper direct to Corcoran.

Pullman Land Excursion

Tuesday evening, Oct. 19.—Register tomorrow for accommodations at our offices. Fare rebated to purchasers.

We have a few tracts of land close to the town of Corcoran for sale at attractive prices.

Newport & Milner

General Agents for Corcoran Lands—General Agents for Security Land and Loan Co., Original Owners and Developers of Corcoran.

206-9 Central Bldg., 6th and Main Sts. Main 4792; Home P6402.

Now's Your Opportunity!

to buy strictly first-class dependable Housefurnishings at reduced prices.

Hardware Specials For This Week!

Asbestos Sad Irons



3 in set reduced from $2 to **$1.75**

Basket Grates

Greatest values in the city in Fireplace Grates, Andirons, Fire Sets and Spark Guards. This 20-inch Grate reduced from $4 to **$3.00**. 24-inch Baskets like cut, reduced to **$3.75**

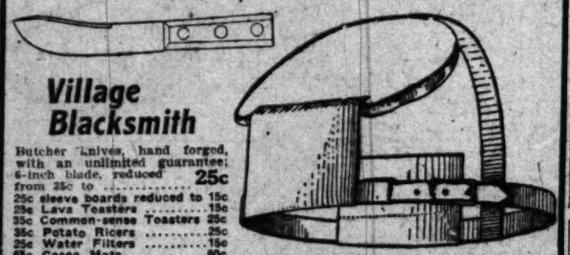
Sensible Irons

3 in set, holds heat better than Mrs. Potts' pattern, reduced from $1.50 to **$1.25**

Roof Saddles

Mr. Carpenter, you'll run no risk on the roof with this saddle. Regular $1.50 value at..... **$1.00**

Roof sandals at the same price.



Village Blacksmith

Butcher knives, hand forged, with an unlimited guarantee; 6-inch blade, reduced from 25c to **25c**

25c	sleeve boards reduced to	15c	
25c	Lava Toasters	15c	
35c	Common-sense Toasters	25c	
35c	Potato Ricers	25c	
25c	Water Filters	15c	
65c	Cocoa Mats	50c	
35c	Clothesline	25c	
25c	pkg. Silver Powder	15c	
20c	Scrub Brushes	10c	
25c	Extension Strainers	15c	
75c	Bath Brushes	50c	
30c	Stove Brushes	20c	
35c	Chicken Troughs	25c	
50c	Spray Pumps	40c	

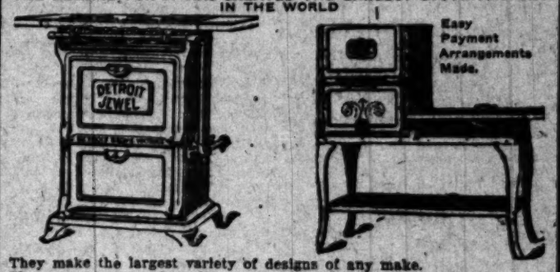
See window display for these and other specials.

BUCK'S — Henry Guyot HARDWARE CO.

This Justly Known as the Best Gas Stove on Earth

DETROIT JEWEL

THE DEMAND FOR IT HAS CREATED THE LARGEST STOVE FACTORY IN THE WORLD



Easy Payment Arrangements Made.

They make the largest variety of designs of any make.
They cost no more than the so-called "just as good" kind.
You run no risk, as we guarantee satisfaction or return all your money.
Every baking prize was won on a Detroit Jewel in Denver recently; 1209 women striving.
A range not worth inspecting is not worth buying.
Remember the name Chicago Jewel is an infringement.
5874 City References.

Sold Exclusively by **McWHORTER BROS.** 406 South Spring st.
NO OTHER AGENTS



Cut Glass Nappies

$1, $1.25 $1.50, $2.00

VALUES TO $4

We have just received a shipment of new Cut Glass Nappies—beautiful examples of the cutter's art—which we offer for this week at the above sterling reductions.

Our purpose is to induce early gift-buying. Come tomorrow.

Morro

JEWELER AND SILVERSMITH

400 Broadway Corner Fourth

SAN FRANCISCO OFFICE

Los Angeles TIMES

1206 Call Building

PHONE—Kearney 2121

Advertisements and subscriptions received. Southern Californians, when in San Francisco, can have their mail sent in care of The Times Office.

Copies of The Times on File.

Rudecinda Tract

San Pedro's Finest Subdivision. $750 Up. Terms.

MASON & WALTER, Ground Floor, P. E. Bldg.

YOUR DOCTOR WILL ADVISE YOU TO USE MAIER'S "SELECT"

BECAUSE



It is a perfectly brewed beer, properly aged; because it is absolutely pure. We use only the choicest Bohemian hops and selected barley malt, and every step in the brewing process is watched by keen-eyed inspectors who work under the direction of one of the most famous brew masters of the world. Finally, your doctor will advise the use of Maier's "Select" because he knows its food value and that it is a sure muscle developer and a system tonic.

MAIER'S "SELECT" BEER

Why Pay Freight On Inferior Eastern Beers? "Select" Is Better and Costs Less

"THE BEER OF QUALITY"

You will find Maier's "Select" at most first-class cafes, clubs and hotels, and on dining cars and steamships. Demand it everywhere. Don't let your dealer or anyone else sell you a beer that he buys cheaper and sells at a greater profit; demand "Select"—the guaranteed brew. If you don't get satisfaction from your dealer telephone at once to Home 10357 or Main 8196.

Bottled Only at the Brewery and Every Bottle Thoroughly Pasteurized

MAIER BREWING COMPANY

440 Aliso Street, Los Angeles, Cal.

FRANCIS JAWBONE.

CAN HENEY WIN BY CAMPAIGN OF VICIOUS BLATHERSKITING?

Last Week of the Municipal Contest in San Francisco Leaves Situation in Doubt; But Republican Figurers Are Confident—Obvious Game of Heney Is Attempt to Capture Labor Union Vote.

[SPECIAL CORRESPONDENCE OF THE TIMES.]

SAN FRANCISCO, Oct. 28.—The festivities attending Portola week produced a total eclipse of the politicians and local politics. Indeed, the eclipse was so total that for at least ten days it even obscured Heney and his jawbones. No greater tribute than this could be paid to the all-absorbing character of the arrival and departure of Don Gaspar de Portola since a celebration capable of even casting a shadow upon the "great prosecutor" and his wonderful jaw must be ponderous and stupendous. So far as I could observe through the dust agitated by the minions of Don Gaspar and Queen Virgilia, the only politician who kept himself in evidence was Pin Head McCarthy. He has an electric sign at the corner of Market and Kearny streets which, in colored alternating letters, reads: "Now all together—P. H. McCarthy for Mayor." During the whole week this contrivance glared at the crowds which congregated around Lotta's Fountain, thus loudly testifying that, whatever the future may have in store for Pat, at least he does not propose to be ignored in the present.

This the last week of the municipal campaign, though still to some extent burdened with the effects of the Portola dissipation, is mainly interesting because of the contest for District Attorney. It is difficult, however, to get a line on the issue which will determine that battle. If blatherskiting, which outdoes all blatherskiting heretofore known anywhere, can win, Heney ought to carry the city by an overwhelming majority. He has from the beginning treated his audiences as a pack of fools, misrepresenting the facts, dodging the issues, torturing the record and ignoring the plain demands of the situation. Two years ago, in the course of more than twenty speeches for Langdon, Heney declared that no immunity had been offered to Ruef, and that any man that said it had been was a liar. Within thirty days after Langdon's election Heney himself published a contract of immunity with Ruef to which his own name was signed.

HENEY'S ANSWER.

Here was a plain falsehood nailed. Yet, notwithstanding Fickert has called on Heney a dozen times to explain this lie, the "great prosecutor" has ignored him. So also does he ignore all questions as to that fee of $92,500 from the Contra Costa Water Company. Almost nightly some one in his audiences brings up the subject. The reply of Heney invariably is that the questioner is a "paid" emmissary of Pat Calhoun.

He treats references to his government grab in the same way. Early in the campaign he charged Fickert with being in the pay of Calhoun and challenged him to a joint debate. Fickert offered to appear on the same platform with Heney, but not until the "great prosecutor" had explained how he drew $42,500 from the Contra Costa Water Company for $1000 worth of work, and $65,000 from the government for no work at all; and, in the absence of an explanation, Fickert declared that Heney was not sufficiently respectable to appear in debate with any honest man. Yet Heney ignored this point also.

Aided by Theodore A. Bell, who, since his advent here has earned among the politicians the sobriquet of "Billingsgate Bell," night after night Heney has buried anathema at his opponents. Notwithstanding the prison room of the city is limited since the fire, he declares that if elected he will fill the jails with his opponents, convert the police force into a gumshoe brigade and prosecute every citizen who has anything to do with a public service corporation—presumably, of course, excepting any corporation in which Rudolph Spreckels, his employer, is interested.

HIS GAME.

Although this sort of blather is meaningless to a sane man, there is danger that among a certain class it is having effect. Heney makes no concealment of his purpose. By frantically denouncing Calhoun he hopes to gain the support of the labor unions. It is well known that there is still a bitter feeling among these organizations against the United Railroads Company over the disastrous street car strike of 1906, and if Heney can capitalize this feeling, he will undoubtedly draw a few votes away from Fickert. He remembers that two years ago 10,000 laborites left McGowan, the union labor candidate for District Attorney, on this issue; and the Spreckels-Phelan machine, as appears in all its work in this campaign, figures on holding some if not all of this vote on the Calhoun issue.

It is this element which makes the result doubtful. Two years ago Langdon had the Democratic, Good Government League and Republican nominations. He defeated McGowan, with the single union labor nomination, by about 10,000 votes. At that time the graft issue was acute; the people were surprised and indignant at the corruption of Ruef and Schmitz, and Heney's incompetency as a lawyer and a prosecutor was then unknown. Now Fickert has the Republican and union labor nominations as against Heney's Democratic and Good Government League indorsements; the graft issue is not now acute, and Heney's reputation as a legal and political faker is established. Manifestly, there is a difference in the situation.

Heney charges the business men of the city with favoring the suppression of the graft prosecution because it "hurts business," a statement that has made and is making for him hosts of enemies. It is evident that if he expected any support from the business men of the town he would hardly promulgate such a slander; yet it is said that even among the Jews—who as a race he insults almost every night—there are many who intend to vote for him. In the Union League Club, our stalwart Republican organization, it is not difficult to find gentlemen who say they intend voting the Good Government League ticket. George Hewlett, who is managing the Fickert campaign, on the other hand, avers that by means of a postal-card canvas he has enrolled 25,000 citizens, who have promised to vote for his candidate. This statement may, however, be merely a campaign effort intended for campaign consumption; but if it be true Fickert will certainly defeat Heney by a large majority.

SOME FIGURES.

Coming down to approximate figures, the contest for District Attorney may be cast up in this manner: Normally there are 25,000 Republican votes which may be counted for the regular candidate; there are 15,000 which may be counted for the regular Union Labor ticket; there are between 8000 and 10,000 Democrats in this city who vote their party ticket. This totals about 50,000. There are still about 15,000 citizens who vote in municipal campaigns, mostly Republicans, who shift from one side to the other, according to the issue. If Heney should capture all of these he would still be defeated. Therefore, he must not only take a large block of Fickert's regular Republican vote away from him, but he must also break into the union labor camp. The tenor of his speeches indicates that this latter is the point at which he is aiming. There is a difference of opinion as to whether in this connection Heney is doing good or bad politics. His demagogy is exasperating and contemptible. I do not think, in view of his record as a prosecutor that it can succeed. Still, it may.

There is, however, one point that is not escaping public attention. As a matter of self-defense, the responsible portion of the population of San Francisco feel that Heney must be defeated at all hazards, since if he is elected thousands of our fellow-citizens will have to go to jail. He solemnly declares in every speech he makes that nothing will prevent the incarceration of most of those who oppose him politically, all of the editors who have failed to support him, and—I presume without violence—nearly all of the citizens who vote against him. This is an appalling prospect; yet it is not without hope. As Heney has never yet succeeded in permanently putting anybody in jail, there is a chance that even if he is elected some of us may escape.

AT LAST.

DIGNITY OF TRADE RECOGNIZED BY EUROPE'S ARISTOCRACY.

[SPECIAL CORRESPONDENCE OF THE TIMES.]

VIENNA, Oct. 20.—Emperor Francis Joseph's act in conferring the title of Count on Baron d'Aerenthal, the Austrian Foreign Minister, marks the final transformation of an old bourgeois family into a noble one, and the recognition by the most exclusive aristocracy in Europe of the dignity of commerce. Count d'Aerenthal's ancestors were merchants of Prague and one of them, John Antoine Lexa, founded the first company of fire insurance and insurance against hail in the Austrian, or, as it was then, the Holy Roman Empire. He was ennobled by the Emperor Joseph II, and received the title of Baron Aerenthal, and his descendants continued to enrich themselves by trade, and obtained fresh titles in recognition of their wealth. The first of them to render direct service to the state in return for which a title was bestowed is the new Count.

In most of the continental countries, as in England, the ranks of the nobility have at all times been largely recruited from the trading classes. The line of division was and is sharply drawn between nobles and bourgeois, but there never was a moment when a wealthy man could not step over it when he chose. The reason that all the wealthy citizens in some continental empires and kingdoms did not step over this line when real privileges were attached to noble rank is that real duties were also attached to it, and comfortable burghers did not care to be obliged to raise regiments or companies of soldiers and personally lead them into the field. When the payment of taxes could not be otherwise avoided the wealthiest merchants took the risk of war and accepted nobility, but wherever they were strong enough the trading communities made themselves "free cities" and thus obtained the greatest of the privileges of nobility, freedom from taxation, without its heaviest burden, army service.

In France, the majority of what remains of the old nobility, the nobility existing before the revolution, is descended from ennobled merchants and magistrates. Under the old regime, magisterial and civil office carried noble rank and its tax-exempting privilege with it. Nobility in France was recognized as of three kinds: nobility of the sword, nobility of the gown (the magistracy,) and nobility of aldermanship, or, municipal office. More often than not, nobility of the gown and aldermanship was not hereditary in theory, but it was hereditary in fact, for in the old days every occupation was closed to outsiders, and magistrates and aldermen took good care that their sons obtained the reversion of their offices.

It is calculated there were a hundred thousand nobles in France of the legal and trading class on August 4, 1789, the day on which the Constituent Assembly abolished every feudal privilege. Since then, nobility has had no privilege in France and every one who is descended from a man who held noble rank, or whose name resembles that of such a man, calls himself noble and generally decorates his name with a title. It is illegal under the republic for a man to change his surname, and it is also illegal for a man to bear a title he has no right to, but there is no check on self-created titles, for, given a noble name it is practically impossible to prove that the bearer of it is not a descendant of some nobleman who bore it.

In Germany, Austria, and the other countries where hereditary rank is still officially recognized, strict records are kept of the national nobility; but the use of foreign titles is not forbidden, and even in these countries it is open to any one who chooses to give himself a title. Penniless adventurers do so. All others who desire to step across the boundary line from the bourgeoisie into the nobility, and who cannot claim to be ennobled for service to the state, buy their title. If they are Roman Catholics they buy them from the Pope, if they are Protestants they buy them in Portugal, by aiding some of the financial schemes with which the government or its leading members are connected. The tariff varies with the rank, but it is not high.

The titles given by the Pope are not those of the Holy Roman Empire which was the old Austrian Empire swept away by Napoleon. The titles conferred by the Pope are "Roman" titles. That conferred on Count Aerenthal is an Austrian one, while the first received by his family were Bohemian titles, for, according to the strict heraldic law, a man might be noble in Bohemia and not in Austria. Long before his new dignity was conferred on him, the Austrian Foreign Minister was allied with the higher nobility, his wife being Countess Pauline Szechenyi.

Ashes for Coal Mine Pillars.

The use of ashes for replacing pillars in coal mines is being extensively practiced in the anthracite region in the vicinity of Scranton, Pa. At a number of large power plants in these mining regions the ashes are flushed into the vacated workings by water carried in wooden troughs, which are diverted to fill abandoned breasts or gangways. After this filling it is usually found possible to remove the pillars of coal which were left during the mining.—[Detroit News.

Watches



We are agents for *Patek Philippe Co.* and other high grade imported watches.

Hamilton Watches
Howard Watches
Waltham Watches
Elgin Watches





For forty years Nordlinger's has been the leading watch house in Southern California

For forty years we have set a certain standard of good quality which we intend always to maintain.

Our prices will be found fair and reasonable for good watches, the only kind we sell.

S. Nordlinger & Sons

Jewelers Established in 1869

323 So. Spring Street

GROWTH OF BEER TRADE.

Average Sales Amount to Twenty-one Gallons a Head for Whole Population of United States.

[Indianapolis Star:] Practically all the alcohol sold as a drink in this country is in two main forms—distilled liquors and beer. For the last fifty years the per capita consummation of distilled liquors has been about stationary. The whisky business sells, as it did forty and fifty years ago, a little less than three quarts of pure alcohol yearly for each person in the United States.

In the same period the sale of alcohol in beer has grown from practically nothing to a quantity greater than is sold in distilled liquor. In 1860 the sale of beer in the United States was 3.22 gallons a head; in 1908 it was 21 gallons—two-thirds of a barrel. The alcohol sold in this form was a little less than a pint a head in 1860; in 1908 it was a little more than three quarts. Since 1850 the volume of this remarkable new industry has increased fifty times; it is eighteen times larger than it was in 1860. This growth of the American beer trade has constituted one of the wonders of the liquor business—commented on in trade circles all over the world.

The capital invested in it is over ten times that invested in distilleries, and the value of its produce two and a half times as great.

But the demand for this new drink is not evenly distributed across the country. It is limited very largely to about a quarter of the population—the residents of cities. Four-fifths of the 55,000,000 barrels of beer made in the United States is consumed in cities, and at least three-fourths of it by the population of cities themselves. The brewing trade statistics show that every man, woman and child in cities of over 25,000 can safely be credited with drinking a barrel and two of beer a year. Largely by this the population of America drinks at least eleven quarts alcohol a head every year, population of the rural districts a little over four quarts a there is a liquor problem in —which every one seems to it is obviously in the city, as as obviously the brewery trade nected with it.

White Man Had Prefe

Sheriff Rhodda of Wilkes-B believes that white should precedence over negroes. white man and a negro to other day, and receiving a the white man against be at the same time as the ne kindly hung the white man official like that ought to nothing like being pleasan commodating; politeness Pathfinder

VOLUME 1

The Mt. W

Published Sa

MT. WA

Guaranteed Paid Circulation, 5,000

A. ST. C. PERRY,

Office—140 West Ground Floor

MT. WA

—1000 FEET
—EXCLUSI
—HEALTH
—PICTURE
—HIGHLY
—DUSTLES
—NOISELES
—SMOKELE
—REFINED
—BEAUTIFU
—CLOSE-IN.
—PRACTICA

ROBERT MA

140 West F

Ground Floor, Se

THE OIL INDUSTRY.

CONSUMPTION WAS HIGHEST.

September Addition to the Stocks Small.

Production Larger, Moving the Problem.

Fewer Wells Added and Less New Development.

Final figures show that the storage of California petroleum above ground up to October 1 had increased only 5,-694,912 barrels since January 1. Should the next three months show no greater proportion than this the year's final addition to the storage will be only about 2,800,000, instead of 4,800,000 to 5,-000,000 expected in the spring. October's accumulation has been comparatively small. It is too soon to predict for November, but if the transportation facilities were adequate at Kern and Coalinga the situation would be greatly changed.

The actual increase in stocks was 391,111 barrels in thirty days, against an increase of 527,351 for thirty-one days. August; September daily increase, 16,667, August's, 16,981, decline in daily surplus, 6239. In May the increase was at the rate of 22,000 a day, the highest figure of the year.

This small increase of stocks is in the face of a substantial gain in output; the total for September was 4,806,666 barrels, daily average, 160,222; for August, 4,634,760; daily average, 155,973; daily increase 10,370 barrels.

The consumption was very large, about the highest record to date 4,668,328 barrels for thirty days, daily average 155,-611. August's consumption was the lowest of the year only 4,327,549; daily average 139,632, making September's increase 662,101, a daily average growth of 18,719.

The totals of production are higher than earlier figures indicated. The gain over August was general. Practically every district increased its daily average and many enhanced their month's total with one day less to yield.

The total number of producing wells in the State was increased by sixty-two, but the number completed in the month was thirty-three less than in August while there were six less strings drilling and nineteen less new rigs erected.

The State's total for nine months of 1909 reached 42,195,954 barrels; daily average 156,726 for 273 days. If September's rate be maintained for three months the State's total for 1909 will be 57,333,666 barrels, an increase of about 5,000,000 over 1908's highest figure, and nearly 13,000,000 more than the United States Geological Survey's statistics for last year. No other State is likely to be within 10,000,000 barrels of this amount, and Russia alone can possibly approach it.

The increase in producing wells at the end of September as compared with August in the various fields was as follows: Kern River, 20; McKittrick, 30; Midway, 16; Sunset, 0; Coalinga, 20; Watsonville-Sargents, 0; Arroyo Grande, 0; Lompoc-Santa Maria, 5 new; Summerland, 0; Santa Paula-Newhall, 15; Newhall (Standard,) 7 new; Salt Lake-Sherman, 5; Los Angeles city, 0; Whittier-Coyote, 0; Fullerton-Brea Canon, 0.

The following table shows the data in details:

YOUR DOCTOR WILL ADVISE YOU TO USE MAIER'S "SELECT"

BECAUSE



It is a perfectly brewed beer, properly aged; because it is absolutely pure. We use only the choicest Bohemian hops and selected barley malt, and every step in the brewing process is watched by keen-eyed inspectors who work under the direction of one of the most famous brew masters of the world. Finally, your doctor will advise the use of Maier's "Select" because he knows its food value and that it is a sure muscle developer and a system tonic.

MAIER'S "SELECT" BEER

Why Pay Freight On Inferior Eastern Beers? "Select" Is Better and Costs Less

"THE BEER OF QUALITY"

You will find Maier's "Select" at most first-class cafes, clubs and hotels, and on dining cars and steamships. Demand it everywhere. Don't let your dealer or anyone else sell you a beer that he buys cheaper and sells at a greater profit; demand "Select"—the guaranteed brew. If you don't get satisfaction from your dealer telephone at once to Home 10357 or Main 8196.

Bottled Only at the Brewery and Every Bottle Thoroughly Pasteurized

MAIER BREWING COMPANY

440 Aliso Street, Los Angeles, Cal.

FRANCIS JAWBONE.

CAN HENEY WIN BY CAMPAIGN OF VICIOUS BLATHERSKITING?

Last Week of the Municipal Contest in San Francisco Leaves Situation in Doubt; But Republican Figurers Are Confident—Obvious Game of Heney Is Attempt to Capture Labor Union Vote.

[SPECIAL CORRESPONDENCE OF THE TIMES.]

SAN FRANCISCO, Oct. 28.—The festivities attending Portola week produced a total eclipse of the politicians and local politics. Indeed, the eclipse was so total that for at least ten days it even obscured Heney and his jawbones. No greater tribute than this could be paid to the all-absorbing character of the arrival and departure of Don Gaspar de Portola since a celebration capable of even casting a shadow upon the "great prosecutor" and his wonderful jaw must be ponderous and stupendous. So far as I could observe through the dust agitated by the minions of Don Gaspar and Queen Virgilia, the only politician who kept himself in evidence was Pin Head McCarthy. He has an electric sign at the corner of Market and Kearny streets which, in colored alternating letters, reads: "Now all together—P. H. McCarthy for Mayor." During the whole week this contrivance glared at the crowds which congregated around Lotta's Fountain, thus loudly testifying that, whatever the future may have in store for Pat, at least he does not propose to be ignored in the present.

This the last week of the municipal campaign, though still to some extent burdened with the effects of the Portola dissipation, is mainly interesting because of the contest for District Attorney. It is difficult, however, to get a line on the issue which will determine that battle. If blatherskiting, which outdoes all blatherskiting heretofore known anywhere, can win, Heney ought to carry the city by an overwhelming majority. He has from the beginning treated his audiences as a pack of fools, misrepresenting the facts, dodging the issues, torturing the record and ignoring the plain demands of the situation. Two years ago, in the course of more than twenty speeches for Langdon, Heney declared that no immunity had been offered to Ruef, and that any man that said it had been was a liar. Within thirty days after Langdon's election Heney himself published a contract of immunity with Ruef to which his own name was signed.

HENEY'S ANSWER.

Here was a plain falsehood nailed. Yet, notwithstanding Fickert has called on Heney a dozen times to explain this lie, the "great prosecutor" has ignored him. So also does he ignore all questions as to that fee of $27,500 from the Contra Costa Water Company. Almost nightly some one in his audiences brings up the subject. The reply of Heney invariably is that the questioner is a "paid" emmissary of Pat Calhoun.

He treats references to his government grab in the same way. Early in the campaign he charged Fickert with being in the pay of Calhoun and challenged him to a joint debate. Fickert offered to appear on the same platform with Heney, but not until the "great prosecutor" had explained how he drew $42,500 from the Contra Costa Water Company for $1000 worth of work, and $65,000 from the government for no work at all; and, in the absence of an explanation, Fickert declared that Heney was not sufficiently respectable to appear in debate with any honest man. Yet Heney ignored this point also.

Aided by Theodore A. Bell, who, since his advent here has earned among the politicians the sobriquet of "Billingsgate Bell," night after night Heney has buried anathema at his opponents. Notwithstanding the prison room of the city is limited since the fire, he declares that if elected he will fill the jails with his opponents, convert the police force into a gum-shoe brigade and prosecute every citizen who has anything to do with a public service corporation—presumably, of course, excepting any corporation in which Rudolph Spreckels, his employer, is interested.

HIS GAME.

Although this sort of blather is meaningless to a sane man, there is danger that among a certain class it is having effect. Heney makes no concealment of his purpose. By frantically denouncing Calhoun he hopes to gain the support of the labor unions. It is well known that there is still a bitter feeling among these organizations against the United Railroads Company over the disastrous street car strike of 1906, and if Heney can capitalize this feeling, he will undoubtedly draw a few votes away from Fickert. He remembers that two years ago 10,000 laborites left McGowan, the union labor candidate for District Attorney, on this issue; and the Spreckels-Phelan machine, as appears in all its work in this campaign, figures on holding some if not all of this vote on the Calhoun issue.

It is this element which makes the result doubtful. Two years ago Langdon had the Democratic, Good Government League and Republican nominations. He defeated McGowan, with the single union labor nomination, by about 10,000 votes. At that time the graft issue was acute; the people were surprised and indignant at the corruption of Ruef and Schmitz, and Heney's incompetency as a lawyer and a prosecutor was then unknown. Now Fickert has the Republican and union labor nominations as against Heney's Democratic and Good Government League indorsements; the graft issue is not now acute, and Heney's reputation as a legal and political faker is established. Manifestly, there is a difference in the situation.

Heney charges the business men of the city with favoring the suppression of the graft prosecution because it "hurts business," a statement that has made and is making for him hosts of enemies. It is evident that if he expected any support from the business men of the town he would hardly promulgate such a slander; yet it is said that even among the Jews—who as a race he insults almost every night—there are many who intend to vote for him. In the Union League Club, our stalwart Republican organization, it is not difficult to find gentlemen who say they intend voting the Good Government League ticket. George Hewlett, who is managing the Fickert campaign, on the other hand, avers that by means of a postal-card canvas he has enrolled 25,000 citizens, who have promised to vote for his candidate. This statement may, however, be merely a campaign effort intended for campaign consumption; but if it be true Fickert will certainly defeat Heney by a large majority.

SOME FIGURES.

Coming down to approximate figures, the contest for District Attorney may be cast up in this manner: Normally there are 25,000 Republican votes which may be counted for the regular candidate; there are 15,000 which may be counted for the regular Union Labor ticket; there are between 8000 and 10,000 Democrats in this city who vote their party ticket. This totals about 50,000. There are still about 15,000 citizens who vote in municipal campaigns, mostly Republicans, who shift from one side to the other, according to the issue. If Heney should capture all of these he would still be defeated. Therefore, he must not only take a large block of Fickert's regular Republican vote away from him, but he must also break into the union labor camp. The tenor of his speeches indicates that this latter is the point at which he is aiming. There is a difference of opinion as to whether in this connection Heney is doing good or bad politics. His demagogy is exasperating and contemptible. I do not think, in view of his record as a prosecutor that it can succeed. Still, it may.

There is, however, one point that is not escaping public attention. As a matter of self-defense, the responsible portion of the population of San Francisco feel that Heney must be defeated at all hazards, since if he is elected thousands of our fellow-citizens will have to go to jail. He solemnly declares in every speech he makes that nothing will prevent the incarceration of most of those who oppose him politically, all of the editors who have failed to support him, and—I presume without violence—nearly all of the citizens who vote against him. This is an appalling prospect; yet it is not without hope. As Heney has never yet succeeded in permanently putting anybody in jail, there is a chance that even if he is elected some of us may escape.

AT LAST.

DIGNITY OF TRADE RECOGNIZED BY EUROPE'S ARISTOCRACY.

[SPECIAL CORRESPONDENCE OF THE TIMES.]

VIENNA, Oct. 20.—Emperor Francis Joseph's act in conferring the title of Count on Baron d'Aerenthal, the Austrian Foreign Minister, marks the final transformation of an old bourgeois family into a noble one, and the recognition by the most exclusive aristocracy in Europe of the dignity of commerce. Count d'Aerenthal's ancestors were merchants of Prague and one of them, John Antoine Lexa, founded the first company of fire insurance and insurance against hail in the Austrian, or, as it was then, the Holy Roman Empire. He was ennobled by the Emperor Joseph II, and received the title of Baron Aerenthal, and his descendants continued to enrich themselves by trade, and obtained fresh titles in recognition of their wealth. The first of them to render direct service to the state in return for which a title was bestowed is the new Count.

In most of the continental countries, as in England, the ranks of the nobility have at all times been largely recruited from the trading classes. The line of division was and is sharply drawn between nobles and bourgeois, but there never was a moment when a wealthy man could not step over it when he chose. The reason that all the wealthy citizens in some continental empires and kingdoms did not step over this line when real privileges were attached to noble rank is that real duties were also attached to it, and comfortable burghers did not care to be obliged to raise regiments or companies of soldiers and personally lead them into the field. When the payment of taxes could not be otherwise avoided the wealthiest merchants took the risk of war and accepted nobility, but wherever they were strong enough the trading communities made themselves "free cities" and thus obtained the greatest of the privileges of nobility, freedom from taxation, without its heaviest burden, army service.

In France, the majority of what remains of the old nobility, the nobility existing before the revolution, is descended from ennobled merchants and magistrates. Under the old regime, magisterial and civil office carried noble rank and its tax-exempting privilege with it. Nobility in France was recognized as of three kinds: nobility of the sword, nobility of the gown (the magistracy,) and nobility of aldermanship, or, municipal office. More often than not, nobility of the gown and aldermanship was not hereditary in theory, but it was hereditary in fact, for in the old days every occupation was closed to outsiders, and magistrates and aldermen took good care that their sons obtained the reversion of their offices.

It is calculated there were a hundred thousand nobles in France of the legal and trading class on August 4, 1789, the day on which the Constituent Assembly abolished every feudal privilege. Since then, nobility has had no privilege in France and every one who is descended from a man who held noble rank, or whose name resembles that of such a man, calls himself noble and generally decorates his name with a title. It is illegal under the republic for a man to change his surname, and it is also illegal for a man to bear a title he has no right to, but there is no check on self-created titles, for, given a noble name it is practically impossible to prove that the bearer of it is not a descendant of some nobleman who bore it.

In Germany, Austria, and the other countries where hereditary rank is still officially recognized, strict records are kept of the national nobility; but the use of foreign titles is not forbidden, and even in these countries it is open to any one who chooses to give himself a title. Penniless adventurers do so. All others who desire to step across the boundary line from the bourgeoisie into the nobility, and who cannot claim to be ennobled for service to the state, buy their title. If they are Roman Catholics they buy them from the Pope, if they are Protestants they buy them in Portugal, by aiding some of the financial schemes with which the government or its leading members are connected. The tariff varies with the rank, but it is not high.

The titles given by the Pope are not those of the Holy Roman Empire which was the old Austrian Empire swept away by Napoleon. The titles conferred by the Pope are "Roman" titles. That conferred on Count Aerenthal is an Austrian one, while the first received by his family were Bohemian titles, for, according to the strict heraldic law, a man might be noble in Bohemia and not in Austria. Long before his new dignity was conferred on him, the Austrian Foreign Minister was allied with the higher nobility, his wife being Countess Pauline Szechenyi.

Ashes for Coal Mine Pillars.

The use of ashes for replacing pillars in coal mines is being extensively practiced in the anthracite region in the vicinity of Scranton, Pa. At a number of large power plants in these mining regions the ashes are flushed into the vacated workings by water carried in wooden troughs, which are diverted to fill abandoned breasts or gangways. After this filling it is usually found possible to remove the pillars of coal which were left during the mining.—[Detroit News.

Watches



We are agents for *Patek Philippe Co.* and other high grade imported watches.

Hamilton Watches
Howard Watches
Waltham Watches
Elgin Watches





For forty years Nordlinger's has been the leading watch house in Southern California

For forty years we have set a certain standard of good quality which we intend always to maintain.

Our prices will be found fair and reasonable for good watches, the only kind we sell.

S. Nordlinger & Sons

Jewelers Established in 1869

323 So. Spring Street

GROWTH OF BEER TRADE.

Average Sales Amount to Twenty-one Gallons a Head for Whole Population of United States.

[Indianapolis Star:] Practically all the alcohol sold as a drink in this country is in two main forms—distilled liquors and beer. For the last fifty years the per capita consummation of distilled liquors has been about stationary. The whisky business sells, as it did forty and fifty years ago, a little less than three quarts of pure alcohol yearly for each person in the United States.

In the same period the sale of alcohol in beer has grown from practically nothing to a quantity greater than is sold in distilled liquor. In 1860 the sale of beer in the United States was 3.22 gallons a head; in 1908 it was 21 gallons—two-thirds of a barrel. The alcohol sold in this form was a little less than a pint a head in 1860; in 1908 it was a little more than three quarts. Since 1850 the volume of this remarkable new industry has increased fifty times; it is eighteen times larger than it was in 1860. This growth of the American beer trade has constituted one of the wonders of the liquor business—commented on in trade circles all over the world.

The capital invested in it is over ten times that invested in distilleries, and the value of its produce two and a half times as great.

But the demand for this new drink is not evenly distributed across the country. It is limited very largely to about a quarter of the population—the residents of cities. Four-fifths of the 55,000,000 barrels of beer made in the United States is consumed in cities, and at least three-fourths of it by the population of cities themselves. The brewing trade statistics show that every man, woman and child in cities of over 25,000 can safely be credited with drinking a barrel and two of beer a year. Largely by this the population of American drinks at least eleven quarts alcohol a head every year, population of the rural districts a little over four quarts a there is a liquor problem in —which every one seems to it is obviously in the city, as as obviously the brewery trade nected with it.

White Man Had Prefe

Sheriff Rhodda of Wilkes believes that white should precedence over negroes. white man and a negro to other day, and receiving a the white man against be at the same time as the neg kindly hung the white man official like that ought to nothing like being pleasan commodating; politeness Pathfinder

SUNDAY, OCTO

VOLUME 1

The Mt. W

Published Su

MT. WA

Guaranteed Paid Circulation, 80,000

A. ST. C. PERRY,

Office—140 West Ground Floo

MT. WA

—1000 FEET
—EXCLUSI
—HEALTH
—PICTURE
—HIGHLY
—DUSTLES
—NOISELES
—SMOKELE
—REFINED
—BEAUTIFU
—CLOSE-IN.
—PRACTICA

ROBERT MA

140 West F

Ground Floor, Se

THE OIL INDUSTRY.

CONSUMPTION WAS HIGHEST.

September Addition to the Stocks Small.

Production Larger, Moving the Problem.

Fewer Wells Added and Less New Development.

Final figures show that the storage of California petroleum above ground up to October 1 had increased only 2,-994,912 barrels since January 1. Should the next three months show no greater proportion than this the year's final addition to the storage will be only about 2,800,000, instead of 4,000,000 to 5,-000,000 expected in the spring. October's accumulation has been comparatively small. It is too soon to predict for November, but if the transportation facilities were adequate at Kern and Coalinga the situation would be greatly changed.

The actual increase in stocks was 381,311 barrels in thirty days, against an increase of 527,351 for thirty-one days in August; September daily increase, 10,697; August's, 16,946; decline in daily surplus, 6329. In May the increase was at the rate of 22,000 a day, the highest figure of the year.

This small increase of stocks is in the face of a substantial gain in output—the total for September was 4,360,450 barrels, daily average, 186,345; for August, 4,834,700; daily average, 155,975; daily increase 10,370 barrels.

Consumption was very large, about the highest record to date 4,469,139 barrels for thirty days, daily average 154,-211. August's consumption was the lowest of the year—only 4,837,995; daily average 133,832, making September's increase 663,101, a daily average growth of 14,719.

The totals of production are higher than earlier figures indicated. The gain over August was general. Practically every district increased its daily average and many enhanced their month's total with one day less to yield.

The total number of producing wells in the State was increased by sixty-two, but the number completed in the month was thirty-three less than in August, while there were six less drilling and nineteen less now being erected.

The State's total for nine months of 1909 reached 42,136,950 barrels; daily average 153,726 for 274 days. If September's rate be maintained for three months the State's total for 1909 will be 57,336,950 barrels, an increase of about 9,000,000 over 1908's highest figures, and nearly 13,000,000 more than the United States Geological Survey's statistics for last year. No other State is likely to be within 10,000,000 barrels of this amount, and Russia alone can possibly approach it.

The increase in producing wells at the end of September as compared with August in the various fields was as follows: Kern River, 29; McKittrick, 20; Midway, 16; Sunset, 0; Coalinga, 20; Watsonville-Sargents, 0; Arroyo Grande, 0; Lompoc-Santa Maria, 6 Summerland, 0; Santa Paula, 0; Salt Lake-Sherman, 5; Los Angeles city, 6; Whittier-Coyotes, 0; Fullerton-Brea Cañon, 0.

The following table shows the data in detail:

See the City from Mt. Washington at Night. A Wonderful Spectacle.

THE MT. WASHINGTON EAGLE

VOLUME 1 MT. WASHINGTON, SUNDAY, OCTOBER 31, 1909. NUMBER 47

The Mt. Washington Eagle

Published Sundays in the Interest of
MT. WASHINGTON

Guaranteed Paid Circulation, 50,000 Copies—Largest in the World of Any Similar Publication.

A. ST. C. PERRY, - - - GENERAL MANAGER.

Office—140 West Fifth Street, Los Angeles
Ground Floor Security Building.

MT. WASHINGTON

—1000 FEET ABOVE SEA LEVEL.
—EXCLUSIVE.
—HEALTHFUL.
—PICTURESQUE.
—HIGHLY IMPROVED.
—DUSTLESS.
—NOISELESS.
—SMOKELESS.
—REFINED.
—BEAUTIFUL.
—CLOSE-IN.
—PRACTICAL.

ROBERT MARSH & CO.

140 West Fifth Street

Ground Floor, Security Building

APPEALS TO TOURISTS

Easterners Delighted With the Many Advantages of Mt. Washington.

The view from Mt. Washington creates a strong and lasting impression on the many tourists who have recently visited the high district. When they realize that all the wonderful scenic features of this country—mountains, hills, valleys and ocean, may be seen from Mt. Washington in one sweeping glance, they are solidly captivated.

Mt. Washington Briefs.

A red tile roof is being placed on the L. A. & Mt. Washington depot.

—o—

The Mt. Washington Hotel will be open for business about December 15th.

—o—

The L. A. & Mt. Washington Ry. Co. did a heavy business last Sunday.

—o—

Plans are now under way for the erection of several fine residences.

—o—

Let the rains come—Mt. Washington is perfectly drained—and free from mud.

Some Interesting Facts Regarding Mt. Washington

Mt. Washington homes are nearly one thousand feet above the sea level.

Sightly villa lots from 75x150 to two and three acres.

Rich, "responsive" soil. Fine opportunities for the amateur or professional florist and gardener.

Pure water developed on the property from the company's own plant is piped to each lot.

Magnificent boulevard and parkway system.

Desirable building restrictions.

Fifty miles of mountain ranges, three great valleys, a half dozen cities and the ocean, are visible from Mt. Washington.

The coming "show place" of Los Angeles.

Requests for maps and price lists will receive prompt attention. Send postal card with name and address, or call at office of Robert Marsh & Co., general agents for Mt. Washington, No. 140 W. 5th St., Security Bldg.

WILL BUILD FINE HOME.

Dr. Carl C. Warden Will Build Beautiful Residence on Riverside Drive.

Dr. Carl C. Warden, a prominent Los Angeles specialist, has practically completed plans for the building of a beautiful residence on Riverside Drive. This is one of the finest building sites on Mt. Washington. It overlooks the entire San Fernando Valley and commands a magnificent view of the ocean. The residence will be two stories, and will cost about $5000.

No Speculation.

Mt. Washington is purely a homebuilder's proposition. The speculative element has been entirely eliminated from this beautiful subdivision. Those who are buying today are buying with the sole idea of building a cosy nest on this lofty spot and enjoying its charming privileges to the full.

MOUNTAIN PEAKS.

—Absolute freedom from fog, dust, smoke and noise.

—Ideal villa lots from 75x150 to two and three acres.

—Destined to become as famous as Mount Lowe, Catalina and other noted points of interest.

50 MEN AT WORK ON GAS MAINS

L. A. Gas and Electric Co. Rushing the Work to Completion.

The big task of establishing gas mains on lofty Mt. Washington is being vigorously prosecuted by the Los Angeles Gas and Electric Corporation. A force of fifty men are now at work and it is expected that everything will be completed within a week. The fact that the big public utility companies have so quickly responded to the needs of Mt. Washington proves that the property has been recognized as having more than ordinary merit.

Buy and Build on Mt. Washington

Classified Liners.

FOR SALE—Building Lots.

FOR SALE—MAGNIFICENT LOTS FOR home builders; cement sidewalks and curbs; oiled streets; water piped for each lot. High-grade restrictions. ROBERT MARSH & CO., agents Mt. Washington, 140 West Fifth st. Security Bldg.

Spend Two Enjoyable Hours On

Mount Washington

Today

Los Angeles's Great Scenic Masterpiece

The Peer of all Los Angeles Residence Districts.

The whole country is talking about Los Angeles's famous Mt. Washington. All the charms and health advantages of mountain living brought within 20 minutes of down town by a wonderful incline railway. See it today. It costs practically nothing. The view will enchant you—the residential development will amaze you.

The Best Value-Giving Proposition on the Real Estate Market Today Is a Lot on MT. WASHINGTON

THE OIL INDUSTRY.

CONSUMPTION WAS HIGHEST.

September Addition to the Stocks Small.

Production Larger, Moving the Problem.

Fewer Wells Added and Less New Development.

Final figures show that the storage of California petroleum above ground up to October 1 had increased only 2,-864,813 barrels since January 1. Should the next three months show no greater proportion than this the year's final addition to the storage will be only about 2,800,000, instead of 4,000,000 to 5,-000,000 expected in the spring. October's accumulation has been comparatively small. It is too soon to predict for November, but if the transportation facilities were adequate at Kern and Coalinga the situation would be greatly changed.

The actual increase in stocks was 2,331 barrels in thirty days, against an increase of 327,331 for thirty-one days in August; September daily increase, 9,077, August's 16,366, decline in daily output, 6239. In May the increase was at the rate of 22,000 a day, the highest figure of the year.

This small increase of stocks is in the face of a substantial gain in output; the total for September was 4,900,450 bbls. daily average, 166,345; for August 4,834,700; daily average, 155,958; an increase 129,370 barrels.

Consumption was very large, about the highest record to date 4,489,328 barrels for thirty days, daily average 156,-000. August's consumption was the lowest of the year only 4,227,949; daily average 129,192, making September's total 261,161, a daily average growth of 33,753 barrels.

The totals of production are higher than earlier figures indicated. The gain over August was general. Practically every district increased its daily average and many enhanced their month's total with one day less to count.

The total number of producing wells in the State was increased by sixty-four, but the number completed in the month was thirty-three less than in August, while there were six less rigs drilling and nineteen less new wells started.

The State's total for nine months of 1909 reached 43,193,950 barrels; daily average 158,726 for 272 days. If September's rate be maintained for three months the State's total for 1909 will be 57,585,266 barrels, an increase of about 1,500,000 over 1908's highest figure, and nearly 12,000,000 more than the United States Geological Survey's figure for last year. No other State is likely to be within 10,000,000 barrels of our amount, and Russia alone can possibly approach it.

The increase in producing wells at the end of September as compared with August in the various fields was as follows: Kern River, 29; McKittrick, 1; Midway, 16; Sunset, 0; Coalinga, 0; Watsonville-Sargenta, 0; Arroyo Grande, 0; Lompoc-Santa Maria, 5; Summerland, 0; Santa Paula-Newhall, 12; Newhall (Standard,) 7; Salt Lake-Sherman, 5; Los Angeles City, 9; Whittier-Coyotes, 0; Fullerton-Brea Cañon, 0.

The following table shows the data:

FIELD.	Rigs completed during month.	Drilling.	Wells Completed during month.	Producing.	Production September.	Production August.	Increase.
Kern River	29	15	21,500	1,116,000	1,151,000	35,000	
McKittrick	1	21	1	150	120,000	420,000	300,000
Midway	20	61	20	190	212,000	195,000	17,000
Sunset	2	24	2	1,127	190,000	217,000	*27,000
Coalinga	15	134	11	630	1,383,500	1,330,000	53,500
Watsonville-Sargent	..	1	..	4	4,750	2,000	2,750
Arroyo Grande	..	1	..	4	2,500	2,000	500
Lompoc-Santa Maria	1	60	1	145	971,000	971,000	10,000
Summerland	..	1	..	140	4,000	4,000	....
Santa Paula-Newhall	1	12	1	205	31,500	30,500	1,000
Newhall (S. C. Co.)	..	..	..	65	8,000	7,900	1,100
Los Angeles-Salt Lake	6	24	30	215	272,000	289,000	*17,000
Los Angeles City	1	1	..	165	46,000	46,000	*47,000
Whittier-Coyotes	1	10	2	125	61,000	59,000	*2,000
Puente	..	2	..	15	2,000	2,000	....
Fullerton-Brea Canyon	6	6	3	750	303,000	328,000	25,000
Salinas Valley	2	6	..	....	.....	.....	.....
Altamont	..	1	..	....	.....	.....	.....
Reptile	..	..	..	....	.....	.....	.....
Totals	78	455	92	2,953	4,900,450	4,834,700	*165,750

*Total increase. **Decrease.

	Barrels.
Stocks, August 31, 1909	24,595,515
Production, September, 1909	4,900,450
	29,495,965
Consumption, September, 1909	4,689,328
Stocks, September 30, 1909	24,806,676
Average daily production	166,348
Average daily consumption	156,311
Average daily surplus	10,037

During the first seven days of October the Standard's pipe-line runs were as follows:

District.	Barrels.
Kern River	26,622
Coalinga	122,749
Santa Maria	21,624
Newhall	1,729
Midway	45,760
Total	238,135
Shipments	184,437

TONOPAH.

UP-TO-DATE MILL CONTEMPLATED.

TONOPAH MAY GET HOME PLANT FOR LOW-GRADE.

United Water Company Considering Its Erection as It Has Lots of Spare Water and Investment Should Pay Well—Belmont Has a Mysterious Strike.

[SPECIAL CORRESPONDENCE OF THE TIMES.]

TONOPAH, Oct. 29.—A project which will mean a great deal to the future of Tonopah is being considered by a number of local mining people, and an ultimate decision will doubtless be reached before a great length of time has passed. The proposition is the cause of the present visit of Col. E. G. Wheeler, president of the United Water Company, with headquarters in Philadelphia. It is to build a mill in Tonopah, with such modern methods that exceedingly low grade ore can be worked with a handsome profit. If the plant is installed, there are quite a number of dumps which will yield an enormous tonnage for milling.

"I have conferred with quite a number of mining men," said Mr. Wheeler, "and all say such a plant in Tonopah would save or regain no small sum by the treating of low-grade ores. Before leaving the East, I conferred with men of large means, and all were ready to advance financial aid for the project which promises such big returns.

"The proposition will call for numerous examinations of mines and dumps in the district. The main factor in the milling industry of Southern Nevada, and particularly in Tonopah, of the present day, is the water supply.

"We have a capacity of 800,000 gallons daily; consumption is only 100,-000. The use will be increased with the starting of the Extension mill, but it will in no way prove a bar to the building of additional mills. The mine operators would save a handsome sum through our mill by not having to pay transportation charges."

Walter Lamb has been in Manhattan for the past week erecting the machinery on his leases on the Union No. 9 and the Little Grey. Mr. Lamb has had a force at work at the Cañon mill this week, and he states that preparations are being made to start the plant immediately. The mill's water supply has been improved by a new engine and pump at the company's well. Several ore contracts from leasers have been secured, and the mill will be temporarily run on custom ores.

BELMONT'S STRIKE.

Some unusual and highly satisfactory development has taken place on the Belmont's lower levels is admitted by Director Cal Brougher of San Francisco, who has been here in close consultation with Manager S. H. Brady. It is said that a rich streak has been opened in the 1100 level, but beyond that rumor it is impossible to go. Good headway is being made with the Crane washer and picking belt, all the heavy timbers being in place. The machinery was shipped from Denver last week and should be in operation within five weeks. It is expected that this addition will save much in ore handling. The company has had considerable trouble with swelling ground and once during the week the huge three-compartment shaft stuck at the half-way point. Before the engineer realized what had happened he allowed several coils of cable to descend into the cage, but fortunately there was no one aboard. Then when the engineer started to take in his slack two of the guides were pulled out, necessitating a day's suspension for repairs.

IN THE TONOPAH.

The most notable change in the Tonopah was in the north crosscut in the west drift from the Red Plume shaft, where, at a point seventy feet in from the drift and about 100 feet northwest from the shaft, a body of ore was encountered showing a width of four feet and carrying good milling values, the full extent of which will not be known until prospected and opened. In several parts of the mine promising stringers and veins are being opened and followed in the hope of encountering commercial values. Regarding the older workings there is nothing to say, the tonnage that is sent to the 100-stamp mill telling what is going on.

The partial result of the first half of this month's production was sent out last Wednesday to Selby's, being the result of semi-monthly melt of the cyanide precipitates, the shipment amounting to twenty-four bars of gold and silver bullion, or nearly a ton of the precious metal. To these shipments of bullion twice a month must be added the returns from the concentrates, of which there are from 100 to 150 tons sent out every month, making in all a most satisfactory production and one of sufficient profit to add a nice lump to the treasury, now that all indebtedness is wiped off the books. The mill continues to do excellent work and the forty stamps are dropping constantly on ore from their own mine, crushing weekly from 900 to 1000 tons. In the prospecting work the Montana has been successful in finding parallel veins to those already opened and the development of which has yielded a good portion of the ore sent to the mill, besides blocking considerable ground for stoping purposes.

ELLENDALE'S FALL.

The second shipment of ore from Ellendale was received and forwarded to the smelter without going through the local sampler. It is admitted that this lot is not as rich as the first shipment, which netted $30,000 for a six-horse load, but it is claimed by the owners that the rock will bring in $25,000 for two ten-horse loads, which is satisfactory if the showing can be maintained. There is no sign of a revival of interest in the youngest camp in this section, as most of the leasers have quit their blocks and gone elsewhere.

WANTS REAL RESTRAINT.

Local Tradesman Would Contribute a Part of Fund to Prosecute Auto Speeders.

Fearing daily menace to his life and lacking confidence in the administrators of the law in Los Angeles, H. L. Simmonds, an antique dealer at No. 1948 South Grand avenue, proposes to be the first member of an organization to stop reckless automobile speeding.

"I will gladly start a citizens' fund with $20," said Mr. Simmonds yesterday, "and will contribute the same amount yearly just to see that the danger from reckless drivers, no matter who they are, is reduced to the minimum. Just now I am in fear of my life to venture on the streets because of the heedless way in which motor cars are driven. They are in charge of racing chauffeurs or mere children and I have seen many instances where it was not the action of the drivers that prevented injury or death.

"Among my customers are many who own autos. Many of them agree with me that the danger is great and deplore it. They even feel their own danger when in the streets and would like to see reckless driving and high speeding cease.

"My son has a motor, and uses it, but if he is guilty of the gross negligence that I have many times lately witnessed I want him punished without favor.

"The dismissal of dangerous transgressors with small fines is a travesty and the police do not seem to be effectual. I would have 1000 citizens join me in an organization that would employ men and means to wage war on crazy speeding.

Mr. Simmonds makes annual trips to England and returned from one last month. He says recklessness of the kind visible everywhere here would not be permitted there and that the driving is with real care for the rights of pedestrians and other vehicles.

MADE IN SOUTHERN CALIFORNIA
PATRONIZE HOME MANUFACTURERS
HOME MADE—BEST MADE—GIVE THEM YOUR TRADE

BEER AND WINES.
YOU SHOULD DRINK
Mathie's "RED RIBBON" Beer,
Because—
It's made from best Wisconsin malt and imported hops; purest water; contains but 2 per cent. alcohol; is a liquid food containing highest nutrition values; is recommended by all physicians and is "Made in Southern California."

CAN MANUFACTURERS.
LOS ANGELES CAN CO.
900-30 N. AVE. 19. East 319, C1478.
Packers and Miscellaneous Cans

HOUSEHOLD CHEMICALS.
Schain Chemical Company
HYDROPURA
Water Softener and Cleanser. For toilet, bath, kitchen and laundry. For sale by Grocers and Druggists.

AUTOMOBILES.
TOURIST AUTOMOBILES
A Good Make Because They Make Good.
AUTO VEHICLE CO.
CORNER MAIN AND TENTH STS.

OLIVES AND OLIVE OIL.
HAAS, BARUCH & CO.
IRIS BRAND OLIVE OIL
THE OIL OF QUALITY

OPTICAL.
FRESE OPTICAL CO.
244 S. SPRING ST. Main 1942. P1242.
MATHEMATICAL AND ENGINEERING INSTRUMENTS.

BEANS.
F. F. STETSON & CO.'S
PORK AND BEANS
SIX VARIETIES.

INDIAN GOODS.
INDIAN VILLAGE
$40 Navajo blankets at reservation prices. Many other curios of interest.
MISSION ROAD, NR. EASTLAKE PARK.

SCENERY AND STAGE SUPPLIES
Contracts for Complete Stage Equipment—Scenery for rent. J. D. MAHTIN, Hamburger's Majestic Theatre. Phones—Main 6801; Main 7651 Red.

PORTABLE HOUSES.
Send for catalogue.
Pacific Portable Const. Co., Inc.
Office 1616 Central Bldg.
9th and Main.
Main 821. P4312

THE BOLTE CONCRETE MIXER



MR. CONTRACTOR:
Come to our office and let us show you how ONE man can do the work of SIX MEN. Ask any of the following well-known contractors what they think of the BOLTE Concrete Mixer:
JOHN D. CLARK, 217 Henne Bldg.
WM. VAN LOENEN, 500 East Pico st.
SILEX CEMENT CONTRACTING CO., 1402-1404 Union Trust Bldg.
W. W. WILCOX, Colton, Cal.
J. M. LYNN, Colton, Cal.
DERING & MONAHAN, Colton, Cal.
ARTHUR L. TABER, Corona, Cal.
GLENDORA IRRI. CO., J. E. Barre, Supt., San Dimas, Cal.
T. G. RICKMAN, Stimson Bldg.
COLLINS BOAT CO., Balboa Beach.
PASADENA PARK POULTRY CO., Linda Vista, Cal.
Let us demonstrate to you free of charge what this machine will do.
BOLTE MANUFACTURING CO.
945 EAST FIRST STREET
Phone Main 9739 Los Angeles, Cal.

Hotel Alexandria

The popular Alexandria Tea is now open for the Winter Season in the Grand Salon off Marble Lobby—

Musical programme daily, Neapolitan Singers and Orchestra Concerts Thursdays and Saturdays—

From four until six,

50c

UNIQUE
Clothes Cleaning Works
245 South Broadway

BRADFORD'S BREAD
THE CLEANEST BREAD SOLD IN LOS ANGELES.

LOMITA
Little Farms in the San Pedro Harbor district, where consolidation makes values rise. $400 per acre and up.
W. I. HOLLINGSWORTH & CO.
718 West Sixth Street

Alfalfa Lands
1300 Acres at $125 Per Acre
Close to Los Angeles.
Thirteen flowing wells
I. L. CLARK
328 Citizens' National Bank Bldg.

BEAUMONT
THE HOMESEEKER'S OPPORTUNITY
Stereopticon Lectures daily at 10:30 a.m., 2:30 and 8 p.m., show the marvelous resources of this wonderful valley. Here is Independence in 5 acres. If you are a buyer of California lands, see Beaumont before you buy. Prices are low right now.
BEAUMONT LAND & WATER CO.,
618 South Broadway.

San Francisco Oakland Stockton

Hale's
GOOD GOODS

341-343-345 S. BROADWAY
LOS ANGELES

Sacramento Petaluma San Jose

November Demonstration Sale



Combination Suits

For Women 50c and 75c Values..... 39c

Women's ribbed fleeced cotton combination suits, in cream or gray, high neck, long sleeves, fall and winter weights. These are regular 50c and 75c values. Priced for this demonstration sale, 39c.

Wool Underwear 75c and $1.00 Values..... 50c

Women's ribbed wool mixed underwear, vests or pants, also heavy cotton ribbed underwear, all regular 75c and $1.00 values. Priced for this demonstration sale, 50c.

Children's 85c Underwear 50c

Children's cream or gray mixed wool vests, high neck and long sleeves, ankle length pants or drawers to match. Regular 85c underwear. Priced for this sale 50c.

Pants or Drawers 50c and 75c Values..... 25c

Odd lots of pants and drawers for boys or girls, both cotton and wool, cream or gray, 50c and 75c values. On sale at 25c.

Demonstrate
To prove with certainty; To show by experiment.
—Webster

Hale's Good Goods
Hale's Low Prices
The Point of Demonstration

We have inaugurated this demonstration sale to PROVE.

Shop where you may, compare price, quality, assortment and values. The proof will be positive that this store undersells any and every competitor in this State.

The supremacy and leadership of the Hale buying organization is ably demonstrated in our store every business day in the year. This week we will feature many lines of staple merchandise which we are enabled to SELL for LESS through the immense purchasing power which results from the enormous outlet provided by Hale's seven California stores. No matter the nature of your wants, be it dress goods, silks, linens, domestics, blankets, rugs, draperies, laces, ribbons, trimmings, notions, hosiery, underwear or any of the thousand and one every day necessities. You can spend your money freely at Hale's with the conviction and assurance you have bought the most for your money and that in case of any possible dissatisfaction the goods purchased will be exchanged or if you desire the money refunded freely and cheerfully.

15c 36-INCH PERCALE, 5c YARD
Best quality yard-wide percale, black grounds with white stripes and figures. Worth 15c. Priced for this demonstration sale, 5c a yard.

10c FLANNELETTE, 5c YARD.
Just one case of flannelettes in assorted patterns for house dresses and kimonos. Worth 10c. Monday, 5c a yard.

Misses' Box Coats Ages 8 to 14 yrs. $5.75



Misses' double-breasted box coats, of striped novelty cloths, velvet and braid trimmed, fancy buttons, pockets piped with velvet. Ages 8 to 14 years. Our regular low price, $6.50. For this demonstration sale, $5.75.

$1.50 Wool Sweaters for children 98c

Children's wool sweaters, plain weave, gray or white colored bands, large pearl buttons, sizes for boys and girls from 8 to 16 years of age. Regular $1.50 values. Priced for this demonstration sale, 98c.

Bearskin Coats, good value at $2.75..... $1.98

Children's curly bearskin coats, lined throughout, double breasted style with large pearl buttons, red, brown, Copenhagen, navy and white. Ages 6 months to 4 years. Worth $2.75. Priced for this demonstration sale, $1.98.

Child's 50c Flannel Gowns 35c

Children's striped outing flannel gowns mother hubbard style, trimmed with fancy braid. Ages 4 to 14 years. Worth 50c. Sale price 35c.

20c ROMPERS FROM 2 TO 3 P. M..... 25c

Children's check gingham rompers, piped with white. Regular 50c quality. Monday from 2 to 3 p.m. only 25c.

20c DRAWERS FROM 2 TO 3 P. M..... 10c

Children's muslin drawers, trimmed with narrow ruffle and hemstitched hem. Ages 2 to 14 years. Worth 20c. Monday from 2 to 3 p.m. 10c.

All Our Best Suits In this Demonstration Sale

Those Regularly Priced up to $45 for $35
Those Regularly Priced up to $35 for $25

Buy a Suit Monday and Save Ten Dollars

The newest, choicest and best suits in our stock are featured for this demonstration sale Monday. Suits with swagger long coats, measuring from 38 to 50 inches in length, silk or satin lined, the very newest ideas in skirts, many of the famous and popular Printzess suits are included in this offering. Suits of fine broadcloth, serge, fancy worsted suitings and novelty cloths, black, all the popular colors and novelty mixtures, sizes for misses and women. Suits regularly priced at from $37.50 to $45.00 we offer Monday at $35.00 and those sold regularly at from $32.50 to $35.00, choice Monday, $25.00.

$5.00 Net and Lace Waists $2.50

Net and lace waists, ecru or white, trimmed with Venetian, Cluny or Valenciennes laces, some embroidered in colors to match the new fall suits. Clever styles that are positively new, all sizes. Not a waist in this collection worth less than $5.00. Priced for this demonstration sale Monday, $2.50 each.

75c Flannel Gowns 50c

Women's white outing flannel gowns, Mother Hubbard style, trimmed with silk finishing braid good length and width. Regular 75c gowns, Monday 50c.

50c Flannel Skirts 25c

Women's striped outing flannel skirts with scalloped edge; good length and width. Regular 50c value. On sale Monday at 25c.

$5.00 Bath Robes For Women $3.95

Blanket bath robes for women, all the wanted colors; collar and turn-back cuffs trimmed with satin; long, roomy garments that can be used for lounging purposes; silk cord girdle at the waist; all sizes from 36 to 44. Regular $5.00 bath robes, Monday, third floor $3.95.



Burson Hose The 35c Grade, pr.. 25c

The genuine Burson hose for women, those that are knit to fit, without a seam, they won't wrinkle or draw over the ankles; black mercerized cotton, medium weight. Sold all over the United States at 35c a pair. Priced for demonstration sale Monday, 25c.

25c Wool Hose For Children 12½c

Children's ribbed black wool hose, with double heel and toe. Regular 25c quality. Priced for this demonstration sale at 12½c a pair.

Children's 25c Hose 10c

Children's ribbed black cotton hose, double knee, heel and toe. 15c to 25c values. Monay, while they last, 10c a pair.

Silk Eolienne, worth 35c 10c

40-inch white silk eolienne for evening costumes, dresses and waists. Regular 25c value. Priced for demonstration sale, while it lasts, 10c a yard.

25c White Organdy 5c

Fine sheer, white organdy, 32 inches wide, regular 25c quality. Only limited quantity. Priced for demonstration sale, Monday, while it lasts, 5c a yard.



200 Suits Worth Up to $25.00
Monday Morning, from 8 to 9 only $10.00

Monday at 8 o'clock we place on special sale a lot of 200 women's tailored suits, medium and long coats that are satin lined; both plain and plaited skirts; all the new cloths and all sizes. Values up to $25.00, Monday from 8 to 9, $10.00 each.

All Wool and Silk and Wool Dress Goods
Regular $1.25 and $1.50 Values 42 to 54 in. wide, Special Monday 75c yd.

10c Belt Ribbon From 8 to 9 Monday..... 5c

Full bolts of narrow silk ribbon suitable for trimming, shower bows, fancy work and lingerie, satin taffeta, fancy checks and armure weaves, white and light pastel colors, full bolts priced regularly at 10c and 15c. Monday from 8 to 9 a.m., 5c.

A large assortment of popular and practical dress fabrics for fall and winter wear, plain and fancy weaves, including self-colored and plaids serges, satins Panamas mixed suitings, plain and Eolienne and crepes, all-wool and silk and wool dress goods 42 to 54 inches wide. An excellent assortment of popular colors, plenty of blacks. Regular $1.25 and $1.50 values. Priced for demonstration sale, Monday only 75c a yard.

85c Black Taffeta, 26 inches wide 49c

26-inch black taffeta dress silk; a crisp, brilliant all silk taffeta of the rustling quality, the colored selvedge shows that it is not piece dyed. Worth 85c. Priced for demonstration sale Monday 49c a yard.

Fancy Silks, $1.00 and $1.25 values.....

Fancy silks in taffeta and satin weaves, checks, plaids and brocades. A splendid assortment of colors, new and attractive styles, $1.00 and $1.25 values. Monday 49c a yard.

Real Hand Made Laces
Actually Worth Up to $3, Yard..... 68c



Hand-made Printzess bruges and renaissance lace bands, appliques, medallions, galoons and festoons. New designs, floral and scroll patterns. Widths from 1½ to 3½ inches, suitable for trimming fine silk or sheer wool costumes. None worth less than $1.50, and many of them worth $3.00 a yard. Priced for this demonstration sale Monday 68c a yard.

Tucked Nets, Values up to $1.50..... 39c

New embroidered and tucked nets, for waists, costumes, yokes, sleeves and trimmings, white, cream and ecru. Widths 27 to 32 inches, also plain colored cable nets in wistaria, brown, navy, myrtle, all of them regular 98c to $1.50. Monday, 49c a yard.

25c Silk Ribbons, 4½ to 6 inches wide..... 15c

Bright, lustrous chiffon taffeta, messaline and taffeta silk ribbon. Widths 4 1-2 to 6 inches, black, white and every wanted color. Suitable for sashes, millinery purposes and hair bows. Our regular 25c ribbons. On sale Monday at 15c.

$1.00 NECKWEAR 35c

Latest ideas in women's neckwear chou bows of maline with fancy jabot of ribbon with metal pendants, white and dainty color combinations. 75c and $1.00 values. Priced for demonstration sale, Monday 35c.

50c TO $1.25 COMBS 25c

Handsome barretts and combs, shell and amber effects, side combs, back combs and barretts, single pieces and sets. Plain or carved. Manufacturers' samples. Worth from 50c to $1.25. Monday 25c.

$2.50 Shirt Waists, from 8 to 9 a. m..... $1.00

New shirt waists, both lingerie and tailored styles, white and colors. All fresh, new goods. Values up to $2.50. Monday from 8 to 9 a.m., $1.00.

$3.00 Petticoats, from 8 to 9 a. m..... $1.98

Genuine Heatherbloom petticoats with full flounces and underneath dust flounce, colors and black. Regular $3.00 values, Monday, from 8 to 9 a.m. $1.98 each.

$20 9x12 Seamless Brussels Rugs $12.95

Smith's best quality Nepperhan seamless Brussels rugs, size 9x12 feet. Twelve different designs to choose from, the very best colors that are made. Rugs regularly worth $20.00. One of the strongest of our features for our demonstration sale Monday, $12.95 each. Positively none to dealers.

$8 Wool Ingrain Rugs $4.25

Heavy reversible wool ingrain rugs. Size 9x10½ feet, the largest assortment of patterns ever shown in Los Angeles. Every good color represented. Regular $8.00 rugs. Priced for demonstration sale Monday $4.25 each.

$2.50 and $2.75 Couch Covers $1.50

Heavy reversible couch covers of rich oriental tapestry, 60 inches wide and 3 yards long, handsome patterns and harmonious color combinations; $2.50 and $2.75 couch covers. Monday for demonstration sale $1.50 each.

$5.00 BLANKETS $3.50

Hale's standard quality wool blanket, 10-4 and 11-4 size fancy plaids, white or gray blankets we have never sold for less than $5.00. Monday $3.50 a pair.

$1.25 BLANKETS 75c

Soft cotton blankets, 11-4 size, white, tan or gray with striped borders or all white. These are regular $1.25 blankets. Priced for Demonstration sale Monday 75c a pair.

15c BURLAP 9½c

36 inch tapestry burlap for wall and floor coverings; fresh, new goods, all colors. Worth 15c. Price for demonstration sale Monday 9½c a yard.

$2.25 Lace Curtains $1.25

100 different designs in new lace curtains, white ivory shades and Arabian, full size, plain and allover centers with handsome floral and insertion border. Regular $2.25 curtains. Priced for demonstration sale Monday $1.25 a pair.

30c Bungalow Net 17½c

White and Arabian colored bungalow nets, 36 inches wide, fine, firm and strong, a great variety of artistic patterns to choose from, many never before shown in Los Angeles. Regular 30c bungalow net. Priced for demonstration sale Monday, 17½c a yd.

$7.50 Lace Curtains, 8 to 9 a. m., $1.50

Fine imported bobbinet and cable net curtains, trimmed with Battenberg braid and fancy cords; full deep ruffles at the bottom. These curtains are made to be used one at a window and nearly all of them 1¼ yards wide. Regular $7.50. Monday from 8 to 9 a.m. $1.50 each.

Pattern Hats Less Than Half
Regular $20.00 and $25.00 Values $9.95



New York pattern hats and Paris models in last week—copied in our workroom and out Monday at less than half price. Barrymore, Marie Louise, Reboux, India Turbans and other classy shapes; made from Lyons' all silk velvet and best all silk moire—hand-turned welt edges; large and small shapes; colors include sad violet, battleship gray, taupe, old rose, wistaria, mustard shades, etc., and plenty of blacks; rich trimmings, including plumes and ornaments. All the dash and go of $50.00 hats. Regular $20.00 and $25.00 values Monday demonstration sale price $9.95.

$7.50 Willow Plumes $4.95

Handsome willow ostrich plumes, 15 inches long and 10 inches wide. Large fluffy heads—Rich, glossy plumes of hard male stock—Black, white, and brown, light blue, old rose, green, etc. Extra value at $7.50. Demonstration sale price, $4.95.

$15.00 WILLOW PLUMES $10.00.

$10 and $12.50 Pattern Hats..... $4.95

New draped Russian turbans—large and attractive shapes. Small and genteel models. Richly trimmed with imported flowers and foliage—wings coque feathers, etc. Gold and tinsel ornamentations. Every popular and wanted color. Our regular $10.00 and $12.50 pattern hats and up to the $15.00 standard in most shops. Demonstration sale price $4.95.

Untrimmed $7.50 Hats $3.95

Black hats for young ladies; large shapes, made from heavy ribbed corduroy silk, with moire facing of black or white, very swell. $7.50 shapes. Monday, $3.95.

$1.50 KID GLOVES 95c

Genuine French kid gloves, Glace or Suede, two and three clasp, every size and all the popular colors. Every pair carefully fitted. Regular $1.50 glove. Priced for Monday only 95c.

$3.25 Cape Gloves, from 2 to 3 p. m..... $1.00

Women's finest grade cape gloves, eight button length in the best shades of tan, size 6¾ to 7½. Regular price $3.25. Monday from 2 to 3 p. m. $1.00 a pair

50c FABRIC GLOVES 35c

Fine quality cashmere and lisle gloves, also golf gloves for women and children, black, white, plain and fancy colors. Two clasps. Our regular 50c glove. Priced for demonstration sale Monday 35c.

Coats' 5c Spool Cotton From 8 to 9a.m. 4 Spools for .. 10c

J. & P. Coats' best six-cord spool cotton, 200-yard spools, sold all over the country for 5c and 6c. Monday from 8 to 9 a.m., 4 spools for 10c. None to employees or dealers.

5c HUCK TOWELS 1¼c

White huck towels, size 14x20 inches. Worth 5c. Monday from 8 to 9 a.m. 1¼c each.

18c GALATEA, YD. From 8 to 9 A.M..... 12½c

The very best quality Galatea cloth, complete line of new fall patterns, stripes, checks and plain colors. Worth 16 2-3c, regular price 16 2-3c. Monday from 8 to 9 o'clock 12½c a yard.

$2.00 VELVET RUGS, $1.19

Rich velvet rugs, size 27x54 inches, handsome floral and oriental patterns. Regular $2.00 rugs. Monday from 8 to 9 a.m. $1.12½ each.

$1.00 Corset Covers, from 8 to 9 a. m.....

Fine Nainsook and long cloth corset covers, full fronts, elaborately trimmed with fine embroidery. Regular $1.00 corset covers, from 8 to 9 a. m. 50c.

35c BIB APRONS From 8 to 9 A.M.....

Women's bib aprons of fine white lawn, over shoulder, edged with narrow lace ruffle. Our regular 35c aprons from 8 to 9 a.m. 19c each.

The Cream S...
MUSIC AND THE PLA...
XXVIIITH YEAR
Theaters—An...
BELASCO THEA...
LAST ...
LEWIS ... FANY ... INTIRE ... YORK ...
LEWIS S. STONE
As Owen Conway in
"THE REGENERATION."
RE...
GRAND OPERAHOU...
COMMENCI...
FER...
First Appear...
NEXT WEEK—FE... Musical ... THE MA... morning.
MOROSCO'S BURBANK
MATINEE TODAY. ALL ...
The Augmented ...
BROWN OF ...
THE GREAT COLLEGE ATH...
REGULAR BURBANK PRICES—25c, 50c...
NEXT WEEK—THE FUNNIEST FARCE ...
HAMBURGER'S MAJE...
OLIVER MOROSCO
BROADWAY, NEAR NINTH.
ALL ...
Bargain Matinee Wedne...
COHAN & HA...
GEO. M. ...
RURAL MU...
50 MIL... BO...
Supported by the Most Expensive ...
50 -- A PERFECT COH...
Songs that set one's mouth a-...
"MY SMALL TOWN GIRL," "HARRIGAN," ...
"WALTZ WITH ME," "JACK AN...
Bargain Matinee Wed...
NIGHT PRICES—25c, 50c, 75c, $1. First ... 50c, 75c. First ...
ALL NEXT WEEK. MATINEE WE...
RETURN OF LAST SEASON'S ...
THE LAND...
PRETTY GIRLS. FRESH COSTUMES.
SEAT SALE OPENS ...
AUDITORIUM— "THEATER BEAUTIFUL."
ONE WEEK, STARTING ...
Matinees Wednesd...
SAM S. AND LEE SHUB...
A POWERFUL DRAMA OF W...
THE RING...
BY OLIVE ...
Elaborate Scenery--...
DIRECT FROM MAXINE ELLIO...
A Virile Story, Vividly ...
PRICES--Evening, Lower ... 50c, 75c; Gallery 25c. Mat...
PHONES—MAIN ...
Additional Amusement Ann...

The Cream Sheet. MUSIC AND THE PLAYHOUSES

Los Angeles Sunday Times

Part III—24 Pages. SOCIETY—LITERATURE—ART

XXVIIIth YEAR. SUNDAY MORNING, OCTOBER 31, 1909. On All News Stands, Trains and Streets. 5 CENTS.

Theaters—Amusements—Entertainments.

BELASCO THEATER—Belasco-Blackwood Co., Props. and Mgrs. Matinee TODAY, THURSDAY and SAT.

LAST TWO TIMES TODAY of George Ade's immensely successful comedy hit, "THE COUNTY CHAIRMAN."

FIRST TIME IN THIS CITY TOMORROW NIGHT

LEWIS S. STONE AND THE BELASCO THEATER COMPANY WILL GIVE THE FIRST PERFORMANCE IN THE ENTIRE WEST, OF ARNOLD DALY'S RECENT NEW YORK SUCCESS,

THE REGENERATION

WALTER HACKETT AND OWEN KILDARE'S INTENSE DRAMA OF NEW YORK'S EAST SIDE—A TRULY GREAT PLAY OF VIGOROUS ACTION AND STIRRING EPISODES—A STORY OF SUPREME POWER THAT PULSATES WITH THE LIFE OF THE GREAT METROPOLIS—A PLAY THAT IS SURE TO CREATE A SENSATION.

IN "THE REGENERATION" LEWIS S. STONE WILL BE SEEN IN THE ROLE CREATED IN NEW YORK BY ARNOLD DALY, AND HE WILL HAVE THE SUPPORT OF THE ENTIRE BELASCO COMPANY, AUGMENTED FOR THE OCCASION BY A SCORE OF AUXILIARY PLAYERS.



LEWIS S. STONE as Owen Conway in "THE REGENERATION."

NEXT WEEK—LEWIS S. STONE and the Belasco Theater Company will present Channing Pollock's delightful comedy of Washington life, "THE LITTLE GREY LADY." Seats go on sale tomorrow morning.

GRAND OPERAHOUSE—MATINEES TODAY, TUES. & SAT. Phones Main 1947; Home A1947.

COMMENCING MATINEE TODAY

FERRIS HARTMAN

And his big singing company present James T. Powers' recent New York success,



THE BLUE MOON

First Appearance of Miss Dorothy Morton

NEXT WEEK—FERRIS HARTMAN in Richard Carle's famous success, "THE MAYOR OF TOKIO." Seats on sale tomorrow morning.

MOROSCO'S BURBANK THEATER—OLIVER MOROSCO, Lessee and Manager. MATINEE TODAY. ALL WEEK. MATINEE SATURDAY. The Augmented Burbank Stock Company in

BROWN OF HARVARD

MATINEE TODAY.

THE GREAT COLLEGE ATHLETIC PLAY—FORTY PEOPLE. REGULAR BURBANK PRICES—25c, 35c, 50c. Matinees, 25c. Gallery, 10c. NEXT WEEK—THE FUNNIEST FARCE EVER WRITTEN, "CHARLEY'S AUNT."

HAMBURGER'S MAJESTIC THEATER—OLIVER MOROSCO, Lessee and Manager. BROADWAY, NEAR NINTH. PHONES—Main 7005. F1122.

ALL WEEK

Bargain Matinee Wednesday—Matinee Saturday

COHAN & HARRIS PRESENT

GEO. M. COHAN'S

RURAL MUSICAL PLAY

50 MILES FROM BOSTON

Supported by the Most Expensive Cast Ever Seen in a Musical Play

—AND—

50—A PERFECT COHAN CHORUS OF—50

Songs that set one's mouth a-pucker and one's feet a-tapping.

"MY SMALL TOWN GIRL," "HARRIGAN," "BOYS WHO FIGHT THE FLAMES," "WALTZ WITH ME," "JACK AND JILL," "AIN'T IT AWFUL!"

Bargain Matinee Wednesday—25c and 50c

EIGHT PRICES—25c, 50c, 75c, $1. First six rows, $1.50. Saturday matinee, 25c, 50c, 75c. First six rows, $1.

ALL NEXT WEEK. MATINEE WEDNESDAY. MATINEE SATURDAY. RETURN OF LAST SEASON'S EXTRAVAGANZA TRIUMPH.

THE LAND OF NOD

PRETTY GIRLS. FRESH COSTUMES. NEW SONGS. NOTABLE CAST. SEAT SALE OPENS THURSDAY 8 A.M.

AUDITORIUM—"THEATER BEAUTIFUL." L. E. BEHYMER, Manager.

ONE WEEK, STARTING TOMORROW EVENING

Matinees Wednesday and Saturday

SAM S. AND LEE SHUBERT (Inc.) PRESENT

A POWERFUL DRAMA OF WALL STREET INTRIGUE

THE RINGMASTER

BY OLIVE PORTER.

Elaborate Scenery—Metropolitan Cast

DIRECT FROM MAXINE ELLIOTT THEATER, N. Y.

A Virile Story, Vividly Told.—N. Y. World.

PRICES—Evening, Lower Floor $1, $1.50; Balcony 50c, 75c; Gallery 25c. Matinees 25c to $1.00.

PHONES—MAIN 5156—F2387.

Additional Amusement Announcements on Page 2

The Drama---Playhouses, Players, Theatrical Chit-Chat.

FAITH.

HARTMAN IS BRAVE PIONEER.

NATIVE ENTERPRISE HAS GREAT FUTURE, HE SAYS.

Realism the Coming Factor in Musical Plays, According to His Argument, With the Acme of Art in a Lifelike Combination of Humor and Pathos.

BY JULIAN JOHNSON.

Ferris Hartman is going to have a new theater. He says so himself.

Just where, or exactly when, he does not say.

The other afternoon, in his little upstairs office at the Grand Operahouse, we were discussing ways and means—the entirely independable way of public taste, and the sometimes limited means of managers to properly meet that taste.

"I believe in Los Angeles," said Hartman, "to the extent that I believe Los Angeles believes, and will continue to believe, in me.

"But, as Joe Weber says, 'let me hurry to explanation it.' I don't mean that I want them to believe so much in my personal endeavors, or the exact week-by-week production, as in my determination to give the town a musical stock company, and to maintain here a light-opera repertoire of the highest standard.

"I am pretty sure I have a theater coming. I have people interested. I am considering several good locations. When I get a theater I can make productions more elaborate. I can have more art put into costuming. I can get better results generally."

Mr. Hartman is a brave pioneer, and absolutely the only unselfish man I ever knew to embark on musical-comedy seas.

Hartman is a fanatic, if you like—at any rate, a man obsessed by one idea: to maintain his comp. to hold it, to devote everything but his living to that company, to keep it in shape for the eventual big city that is now marching down the corridor of the future right in our direction.

"We have shortcomings," says he, "but are endeavoring to form the nucleus of future greatness. The testimonial of public appreciation that we have received so far this season is the best indication of our advance in the quality of productions, and likewise our brightest hope for the future."

While in the East a year ago I visited a number of cities, in some of which there were musical stock companies, or organizations alleged to be musical stock companies. I saw none comparing with Hartman's, either in general efficiency or usual smoothness of performance.

Therefore I assert, and without much fear of contradiction, that Hartman has the best organization of its kind in the country today.

Last year Mr. Hartman was handicapped by a lack of pieces. This season he has overcome that handicap, and has the best repertoire open for stock purposes.

All things really distinctive and worth while are one-man enterprises. By that I mean that they feel the characterizing, dominating influence of one man, at least. Hartman's company is distinctive and original. It is unique. It is Hartman.

Hartman is the nicest comedian I ever met. Most comedians, when they have attained the reputation and experience of our subject, usually retire turtle-like within themselves, and of them their associates speak only evil.

The average well-known comedian, off-stage, is apt to be one of three things: a distinctly superior being, a grouch, or a person of such eccentric conduct that he is open to the charge of perpetually acting. The comedy star is indeed a star to his company, twinkling afar, retiring to his summer home at the end of the season, condescending to consult with his managers late in the summer, and rowing with resident property men, electricians and orchestra leaders through the dreary winter.

Mr. Hartman, however, is a sort of father-confessor to his organization. The Hartman company is a family affair, and when I say that I'm not indicating Mrs. Josie Hart-Hartman, nor brother-in-law Walter de Leon, nor cute little sister-in-law Muggins Davies—but rather an organization knit closely together by the bonds of kindly companionship.

Some of our ethical lecturers, you know, find the horror unspeakable, morally concerned, to be a musical playhouse.

Just for their own edification, I wish that some of these had cognisance of the Hartman system. If any over-bold mash-notes ever got across those footlights it is because somebody forgot to watch. Not that the actor-manager makes a round of stern parental chaperonage each day—not at all! But it is understood that all people who enter his company are, primarily, ladies and gentlemen, attending to the business of acting in a businesslike way, and not lingering in the glare of the festive spot because of some constant and profitable attendant on the other side of the orchestra.

This is the sort of thing that makes the average musical company an absolutely impossible herd when artistic representations are attempted. You may get a coterie of bald-heads when the ponies and the show-girls have "friends in front," but you won't get good results on the stage. At least, this is Hartman's theory, and it is a pretty sound one.

"I'm glad to see that the form of light musical entertainment is changing from absurdity to realism," said he, after we had discussed many other things for and against.

"It is now possible for a musical comedian to be a human being, wear honest-to-life clothes and express some semblance of sanity in his lines.

"You know the old recipe for comic opera was always the same—a desert isle or a tropical isle; a cannibal king, a doddering prime minister, a stranded naval lieutenant, a cranky maiden aunt with a parrot, natives galore in fez or fuzz, the timely crew of civilized sailors, and of course a 'beauchus creechure' whose principal duty it was to warble and fall into the lieutenant's arms at the critical, climactic moment.

"Now, isn't it a wonder that reality never suggested itself as having humorous possibilities to those old-style comic-opera makers? Nowadays we build our musical pieces on a street, in a store, in an office, at a summer resort—at any rate, somewhere that's real, with a subject that is at least possible and contemporaneous, and with action such as human beings have occasionally been known to indulge in.

"Furthermore, reality is getting pretty close to art in some cases. In 'The Girl from Kay's' Sam Bernard played 'Piggy' Hoggenheimer, a character with a touch of something other than mere burlesque humor about him.

"In Europe recently I saw 'Der Rastelbinder,' in which the chief character is a quaint, realistic old Jew—not only humorous, but pathetic—and there you have the ideal possibility, for humor and pathos combined offer the mightiest possibilities to any actor of any description."

THE LOCAL WEEK.

This week at the Auditorium the Shuberts will present "The Ringmaster," but a few weeks from the Theater Maxine Elliott, New York. The play is by Miss Olive Porter, a young woman with literary tendencies, who for some time was employed in the capacity of secretary by a leading Broadway brokerage firm. Here she gathered the material for "The Ringmaster." The play was tried out by a stock company at the Bijou Theater, Brooklyn, and was immediately transferred to New York.

The story deals with the financial battle raged between one Hillary, who is designated as the Ringmaster, and one Le Baron, a good-natured but idle young chap who is in love with his daughter. The daughter refuses La Baron, but persuades him to enter business. He does so, and is presently asked to join forces with Hillary in putting through a gigantic deal. Le Baron discovers that Hillary's methods are dishonest, and refuses to have anything to do with the matter. Hillary agrees to stop, and takes passage for Europe on a liner, while Le Baron goes a-voyaging on his own yacht with some friends. A message from Hillary to his associates in New York, picked up by accident on Le Baron's wireless instrument, reveals the true state of affairs, and the battle is on.

In the end right triumphs—and the fellow "gets the girl." A company of worth is promised.



"In Los Angeles to Stay,"

says Ferris Hartman, "If there is—as I firmly believe there is—a place for a permanent musical stock company, growing large and better as the city increases in size."

"Fifty Miles from Boston," George M. Cohan's comedy, will be presented, for the first time in Los Angeles, at Hamburger's Majestic Theater tonight, and with Wednesday and Saturday matinées.

The cast will be headed by Grace King, who played Sadie Woodis all last season in the eastern company.

Among the support are Edward O'Connor, for the past two seasons with the Rogers Brothers; Frank Buoman and Dan Bruce, both members of the original company; Laura Bennett, Richard Bartlett, James B. Gentry, Ben Bloom, Edwin Belden, Bobby Wagner—the fat boy—Flossie Martin, May Maurice, Helen Young and Chester Young.

The scenes are laid in the little town of Brookfield, Mass., about fifty miles from Boston, and as Mr. Cohan has spent a number of summers there, he knows whereof he writes.

The play concerns itself with the trials and triumphs of the demure little postmistress, who is also the village beauty, and who falls in love with the hero of the Harvard baseball club. The entire village immediately takes a hand in the game, and it looks for awhile as if poor Cupid and the postmistress would come out losers. The usual rivalry for the postmistress' favor furnishes screamingly funny situations and brings in all the village characters, from the shy little postmistress herself, and the complacent owner of the solitary village department store, to the haughty heiress, who went to school in Boston.

The Belasco company will give the first performance in the West, Monday night, of "The Regeneration," Owen Kildare's play of New York East Side life.

In the Belasco production Lewis S. S[illegible] will have the role of Owen Conway, the part that was created by Mr. Daly. Conway is the leader of a band of ruffians and he also tries his hand at Tammany politics. Introduced early in the play are a crowd of sightseers, and a young slum worker and schoolteacher, Marie Deering by name. The story of the play centers around the efforts of this teacher to further the education and moral salvation of Conway, and while the termination of the drama may not be exactly what every playgoer might wish, it is the logical end of such a story.

Thais Magrane will have the role of Marie Deering, the young school teacher, and Frank Camp will have an opportunity to distinguish himself in the part of Skinny, typical member of an East Side gang.

"Brown of Harvard," one of the most recent of a long list of college plays, will be presented at the Burbank during the week beginning this afternoon. The piece was written by Rida Johnson Young.

Like most plays of college life, athletics are much to the fore in "Brown of Harvard." In "Strongheart" and in "The College Widow," football entered into the plots. In "Brown of Harvard," it is rowing. One scene of the play shows the Harvard boat clubhouse on the day of a big international race, when Brown, in the face of all sorts of discouragements, strokes the crimson eight to victory.

The play, however, concerns itself chiefly with the love story of Tom Brown and Evelyn Kenyon, a romance that refuses to run smoothly until the very last, when the rascality of Miss Kenyon's brother is found to be responsible for all of the trouble into



Yacht Scene,

from "The Ringmaster," at the Auditorium, this week. This play, which was permanent musical stock company, growing larger and better as the city increases in size, resembles "The Dollar Mark."

which Brown has been plunged in his efforts to extricate the boy from his difficulties.

The cast is a long one, numbering no fewer than twenty-eight speaking parts, in addition to many extra players representing college boys and "visiting" girls.

A. Byron Beasley will be seen as Brown, and Miss Blanche Hall as Evelyn Kenyon, the character played in

Ed F. Reynard, ventriloquist, has an unusual production, presenting an entire play. His "Day in Hickville" shows the entire routine of a pastoral center.

Pilu is the name of a mind-reading canine, presented by Signor D. Ancilotti. The dog is said to be a remarkably intelligent creature.

Edna Aug remains, as do the "Big City" quartette. Henry Clive and



Players

who will have important parts in this week's productions. An especially interesting figure should be Lewis Stone, at the Belasco, in the Arnold Daly role in "The Regeneration."

New York by that clever Californian, Laura Hope Crews.

James Young, last season leading man with Viola Allen, will be the Orpheum headliner this week. Mr. Young's vehicle is called "Wanted—a Sister," and is by the author of "Brown of Harvard." A little company supports Mr. Young, with Lorayne Osborne as his leading woman.

Mary Norman will return in a series of impersonations, "Some Women I Have Met." Several of her new types are quite original, among them the emotional actress, a lovely weepy heroine before the curtain—and whiny and disagreeable "back." Another is the stage villainess, a kind and motherly being with directly opposite qualities.

Mai Sturges Walker and Les Mysotis in their ballet dancing.

Commencing with the matinée this afternoon, Ferris Hartman will present at the Grand the first production in this city by a stock organization of James T. Power's recent "The Blue Moon." The opening Sunday will also serve to introduce Miss Dorothy Morton, who will sing the leading role of Chandra Nil.

The story tells of the efforts of Private Taylor of the Royal Musservemuggers to be regarded as a hero, which his arrant cowardice makes difficult for him to do. His various adventures all have ludicrous terminations, but he is finally successful in winning the hand of Millicent Leroy, a serving maid, and convincing her of



Miss Ione Gale,

young local soprano of brilliant promise, who will have an important role in the Bankers' Show, at the Mason Operahouse, this week

his bravery. The plot centers upon Chandra Nil, a singing girl, who, under the care of her foster father, Moolraj, is betrothed to an Indian Prince, but who is in love with Lieut. Jack Ormsby. The course of true love meets with the usual obstacles and setbacks, but is finally smoothed over through the efforts of the valiant Private Taylor, who wins promotion thereby.

Mr. Hartman as Private Taylor and Miss Morton as Chandra Nil will be ably assisted by Tenor Oscar Walch as Lieut. Ormsby, by Walter DeLeon as Bobbie Scott, a young journalist; by Walter Catlett as Moolraj, an idol maker, juggler and marriage broker; by Josie Hart as Lady Angela Brasbasham, and by "Muggins" Davies as Millicent, dashing little serving maid.

The new bill opening at the Los Angeles Theater has a most inviting appearance.

The "Merry McGregors" are offering a Scotch singing act, "A Breeze from Bonny Scotland," in which they have scored all over the Sullivan and Considine circuit. The company is composed of Miss Terese Baldwin, Palmer Hines, Bruce Smith, Will Rothacker and Will Herman, and special scenery is carried for its presentation.

Aida Woolcott and her company will also appear on the new bill in their one-act farce, "A Fisherman's Luck," and Buckley's trained dogs will be another feature. Fay Carranza, "The Spanish Nightingale," will appear. Concluding the bill will be the three LaDarros in their ladder equilibristic act, and Pritzkow and Blanchard in a character singing, yodling and comedy skit entitled "A Mixed Affair."

The Mason Operahouse will be occupied by local attractions this week, following which will come George Broadhurst's "The Man of the Hour," with a company including Felix Haney.

The Cohans—all of them—will be due Thanksgiving week, in the Yankee Doodle comedian's latest vehicle for personal use, "The Yankee Prince." A big production is promised.

In the Spotlight.

"The Harvest Moon," by Augustus Thomas, is to have its first production at Atlantic City.

William Gillette, who wrote "Held By the Enemy" and "Secret Service," is writing another play on the Civil War.

"The Earth," James Bernard Fagan's play, is to have its first American production early next month in Chicago.

The object of Henry Miller's angry denunciation of bad manners in the theater during a performance of "The Great Divide" in London last week was Lady Paget, the American wife of Gen. Sir Arthur Paget.

Clyde Fitch died intestate, and his property in New York and Connecticut will go to his heir-at-law, his father, Capt. William Fitch of Hartford, Ct. The size of the fortune has been variously estimated.

The title of Miss Mary Mannering's new play by Rachel Crothers is to be changed from "Kiddie" to "A Man's World." The original title was that of the story from which the play is taken.

Annie Russell has forsaken the stage temporarily to become an editor. She has joined the staff of the Ladies' Home Journal in Philadelphia, and will conduct a theatrical department in a publication which tells us how to plant seeds, sew on buttons and abstain from drink

MUSIC AND MUSICIANS.

By Julian Johnson

The Municipal Band, under the direction of Harley Hamilton, will become a verity on Thursday afternoon of this week. Good luck to it and to its leader!

The first group of programmes will be given in Central Park, and the opening programme includes Sousa's "Gladiator" march, excerpts from "Faust," Penn's "Valse Carissimee," the sextette from "Lucia," Suppe's "Die Frau Meisterin" overture, Pryor's "After Sunset" intermezzo, Nesvadba's paraphrase on "The Loreley," Depret's "Souvenir of April" waltz, and Watson's "Morris Dance," concluding with "The Star-Spangled Banner."

The second programme will be given in the same place next Sunday afternoon.

Mr. Von Stein is going ahead with his conservatory plans, having purchased during the past week, for $20,000, the property at the corner of Seventeenth and Georgia streets.

When Mr. Von Stein announced his plans for a large new conservatory, several months ago, there were many doubters. However, work on a three-story college building will commence within a few weeks, and the enlarged school hopes to be installed in its new quarters by the beginning of summer.

Among his heads of departments will be Wenzel Kopta, professor of violin; Alfredo Wyld-Vitrel, a Spanish piano virtuoso, and Miss Juliet Von Stein, an excellent player and a teacher with a large following.

Archibald Sessions's seventy-sixth organ recital—the first of this year's Christ Church series—will be given at that church on Wednesday evening. Harry Clifford Lott will assist.

Mr. Sessions will play Rheinberger's Op. 65 Fantasia-Sonata, Fairstow's "Evening Song," a Callaerts intermezzo, two impromptus and the fugue in D minor by Bach, and the Caesar Franck B-flat Finale.

Mr. Lott will sing the five Biblical songs of Dvorak.

Sousa will take his farewell of Southern California, for this tour, at Long Beach today. In the pier auditorium he will give matinée and evening programmes of fine caliber, employing all his soloists.

Bruce Gordon Kingsley will commence his series of organ lecture-recitals at the Auditorium, Friday afternoon, November 12.

On Tuesday evening, November 23, Bertha Hirsch Baruch will give her lecture on "The Ministry of Music" at Simpson Auditorium.

Mrs. Baruch is well known in the fields of lecturing and essayistic literature throughout the West, and her new topic has been handled in a vitally interesting manner.

She will be assisted by Mme. Bertha Vaughan, soprano, and William Edson Strobridge, pianist.

At the Auditorium on Monday evening, November 8, Ellen Beach Yaw will be heard in recital, assisted by Jay Plowe, flutist, and Mrs. T. Newman, pianist.

Immediately after this recital Miss Yaw will leave for an extended southwestern tour.

Season ticket sales for the Philharmonic course and the symphony season are progressing very satisfactorily.

The symphony work here is of really remarkable caliber, and is unequaled, for resources, anywhere in the world. Eastern orchestras—in the few places where they are fortunate enough to maintain them—are not attempted on less than a subsidy of $50,000 to $100,000 for each institution, whereas here we do practically the same work on a ticket-sale guarantee alone.

Dr. Ludwig Wullner, who is shortly to give a lecture-recital here, gave his first recital in New York for this season about a week ago, and scored the same large and one might almost say sensational success as attended his last year's efforts.

HAPPIER ON TWO A DAY.

Caruso Says His Present Celebrity and the Demands Upon His Time Restrict His Liberty.

Does greatness as a singer make for happiness?

The world's greatest tenor says not.

Not even his enormous earnings and the savor of his audiences' enthusiasm in his incomparable voice can compensate Enrico Caruso for the penalties that fame attaches to itself and for the nervous strain that his work implies. At any rate, that is Caruso's own statement of his feelings in the matter.

"People, I suppose, think I am the happiest man on earth with all my successes and large earnings," said the singer in a recent interview. "To tell you the real honest truth, I was much happier when I was a nobody earning $2 a day. Now I have no liberty at all. My smallest action is criticised, every word commented upon. Even my private affairs are made public. When I had my operation I was pestered night and day with reporters and because I refused to disclose details which I considered absolutely personal, the press in general spoke so malignantly about it that serious business complications might have followed had I not recovered as quickly as I did. Because I am a celebrated tenor have I not the right to have the feelings of an ordinary man? What did I care at the time for the curiosity of the world when my whole career was at stake?

"Often advertisers use my name to boom their goods. All sorts of stories are invented about me, some of these causing me any amount of trouble. Lately I have even been made fun of for dressing in a light colored suit at the seaside and for wearing a brown evening suit. I like colors, that is all.

"Do you know that before each public appearance I spend a sleepless night and long hours of indescribable moral pain? I have never been able to get familiar with the public, every time is for me as a debut. At my last concert at Manchester a few days ago I fainted immediately after my last song.

"In my dressing-room at the Metropolitan, New York, when waiting for my call, I tremble like a child frightened by a ghost. Only when I am actually on the stage do I succeed in pulling myself together. The thousands of eager eyes and opera glasses fixed on me have the same effect on me as a red rag on a bull. I feel the challenge of the audience and attack the first notes in a fighting mood until the music holds me and I feel my part; yet all the time I am possessed with the fear that my voice may fail.

"The memory of Naudin, the tenor, who after such an experience at the San Carlo, Naples, years ago, shot himself in his dressing-room, haunts me always, and every minute on the stage counts as a year of my life.

"Lately an Italian Socialist paper attacked me fiercely, on account of the large fees I draw. Could they only understand my task they would know every cent I get is deservedly earned.

"No, people ought not to grudge me my success. Through my own energy and pluck I have worked up from the lowest rung of the ladder, and it has not been an easy matter.

"Now I am delighted with my contract for another three years in the States. I like America and the Americans, and although well satisfied with my European tour I am looking forward to sail for New York on the Kronprinzessin Cecilie.

Theaters—Amusements—Entertainments

LONG BEACH
L. SOUSA
Long Beach Today
AT 3 P.M. AND 8:15 P.M.

ORPHEUM THEATER— MATINEE EVERY DAY BOTH PHONES 1447.
Paying Particular Attention to Entertaining Ladies & Children
Vaudeville
Presenting always the Best European and American Attractions
Miss Edna Aug — Comedienne, in "Types."
Big City Quartette — Bunch of Timely Favorites.
Henry Clive & Co. — Smart Entertainers.
Les Myosotis — Premier Ballet Dancers.
Matinee Today
Rosario Guerrero — "The Rose and the Dagger."
Murray & Mack — "A Harlem Argument."
Tom Waters — Mayor of Laughland.
Spaulding & Riego — Fun on the Flying Trapeze.
ORPHEUM MOTION PICTURES.
NIGHTS—10c, 25c, 50c, 75c. MATINEES DAILY—10c, 25c.

MASON OPERAHOUSE— H. C. WYATT, Lessee and Manager.
BANKERS' SHOW. NOVEMBER 4TH, 5TH AND 6TH. BANKERS' SHOW.
"WHEN THE GRINGO CAME"
Produced under direction of HARRY GIRARD—24 Big Musical Numbers all by him—Chorus of 50—mostly girls. Prices—50c, $1.00 and $1.50. Seats now on sale for all performances.

THE AUDITORIUM— L. E. BEHYMER, Manager.
MONDAY NIGHT, NOVEMBER 8TH, 8:15 O'CLOCK—ONLY RECITAL IN LOS ANGELES.
Ellen Beach Yaw
Assisted by MR. JAY PLOWE, First Flutist, Royal Opera, Berlin; MRS. T. NEWMAN, Accompanist. Seat sale at Auditorium. Prices 50c, 75c $1.00, $1.50, $2.

LOS ANGELES THEATER Spring St. Near 4th. MATINEES DAILY
Bothwell Browne & Co. Mondane Phillips. The Laugh-o-Scope
HALL & STARKS
Mimic Minstrels
SHOWS EVERY NIGHT
POPULAR PRICES—10c, 25c and 50c.

Cohen & Norton
316 South Broadway
Silk Sale Monday
Every Yard All Silk 55c to $1.00 Qualities 40c Yd.



19, 20 and 21-inch all silk messalines, peau de soie, satin Charmeuse, etc., in all colors of the rainbow. 1499 yards to go Monday at the ridiculous price of 40c a yard.

Our Art Department
is showing new and original designs in stenciling and perforated patterns, priced as low as 25c. You are always first to demonstrate the new art fads.

La Frances Corset Shop
Correct Corsets for All Figures from $2.50. Cleaning and Repairing done.
Telephone F 4292

Whitley WATCH SPECIALS



For many years this house has specialized in watches—and through long continued effort has attained watch supremacy in Los Angeles. Our watch stock covers everything desirable in timepieces—from American movements at moderate prices to the most expensive foreign products. No mere advertisement could ever adequately describe our exhaustive stock—you must personally investigate it—and tomorrow would be a good time to do so.

Note These "Timely" Specials

$12.50—A handsome 25-year, 14-kt. gold filled case—a ladies' watch—an exceptional value for the money. Ask our watch man about it tomorrow.

$18.00—An ideal 17-jewel adjusted railroad watch—has the famous William McKinley movement. Another great value.

$22.50—Ladies' 14-kt. solid gold case—15-jewel movement. The best value for this price in the city.

Remember the place—

The Whitley Jewelry Co.
347 South Broadway
"THE STORE WITH THE WHITE MARBLE FRONT"
Hear the Chimes

HEWITT ADV. CO.

SUNDAY, OCTO

Some N



Mrs. Walter J.
a recent bride, who will receive her fr

EVENTS OF THE WEEK.

COMING EVENTS.

MISS ETHEL FRASER, daughter of Mr. and Mrs. A. R. Fraser of Ocean Park, announcement of whose engagement to Edward Prentiss of Denver, was one of the recent social sensations, has been much feted. One delightful affair planned in her honor will be the large bridge party, to be given the afternoon of Thursday by Mrs. Walter Pomeroy Eaton of the Cambria Union apartments. About forty-five guests have been invited and the hostess will be assisted by her sister, Mrs. Emil Decommun. Mrs. Charles E. Groesbeck and Miss Grace Carr. The card tables will be placed in the hall-room, which will be attractive with chrysanthemums and potted plants.

Another affair for Miss Fraser will be the dinner party to be given by Mrs. Groesbeck and Mrs. Ben Hunter after the arrival of Mr. Prentiss from Denver.

Coming Wedding.

Miss Anetta Hoegee, daughter of John



Miss Genevieve Buch
will assist Saturday at a merry affair to
college friends.

Some Notable Festivities Incident to Society During the Past Week.



Mrs. Walter J. Niederer,
a recent bride, who will receive her friends Friday afternoon, November 5.

EVENTS OF THE WEEK.

COMING EVENTS.

MISS ETHEL FRASER, daughter of Mr. and Mrs. A. R. Fraser of Ocean Park, announcement of whose engagement to Edward Prentiss of Denver, was one of the recent social sensations, has been much feted. One delightful affair planned in her honor will be the large bridge party, to be given the afternoon of Thursday by Mrs. Walter Pomeroy Eaton of the Cambria Union apartments. About forty-five guests have been invited and the hostess will be assisted by her sister, Mrs. Emil Ducommun. Mrs. Charles E. Groesbeck and Miss Grace Carr. The card tables will be placed in the hall-room, which will be attractive with chrysanthemums and potted plants.

Another affair for Miss Fraser will be the dinner party to be given by Mrs. Groesbeck and Mrs. Ben Hunter after the arrival of Mr. Prentiss from Denver.

Coming Wedding.

Miss Anetta Hoegee, daughter of Mr. and Mrs. W. H. Hoegee of Vermont and Prospect avenues, will be married November 24 to A. E. Flinn. The ceremony will take place at the family home.

To Return.

Mrs. George D. Rowan and her daughters, the Misses Fannie and Florence Rowan, who have been traveling in Europe, write entertaining letters to friends in this city and Pasadena of their trip. They will sail for home the middle of November, and expect to reach here in December.

Matinee Musical Club.

Members of the Matinée Musical Club will be entertained at the home of Mrs. Samuel A. Selover of No. 1025 Arapahoe street, on the afternoon of Thursday. Mrs. Harry Cardell will assist in receiving.

To Receive.

Mrs. Walter J. Niederer, a recent bride, will receive her friends after November 5, at No. 2709 South Main street. Mrs. Niederer will be remembered as Miss Norma Weifenbach.

For Bride and Groom.

Complimentary to Mr. and Mrs. John Bryson, who were recently married, Mrs. Frank M. Warner of No. 2614 Mettler street, will entertain Tuesday evening.

Invitations Issued.

Rev. and Mrs. James Haswell Harwood have issued invitations for the wedding of their daughter, Miss Grace Winifred, to Clarence James Shults. The ceremony will take place Thursday afternoon, November 11, at No. 107 South Rampart boulevard.

Expected Home.

The Misses Carroll and Louise Wyman are expected home Tuesday from an extended visit in San Francisco and Northern points of interest.

To Receive.

Mr. and Mrs. Clarence H. Blake have moved into their new home, at No. 2122 Thompson street. Mrs. Blake will receive the second and fourth Wednesdays.

To Entertain.

The next meeting of the Social Dozen Whist Club will be held at the home of Mrs. Andrew Swanfeldt, No. 451 Harvard boulevard.

Eastern Trip Ends.

Mr. and Mrs. Jesse F. Waterman have returned from an extended trip through Boston, Philadelphia, New York, Washington and other places of interest. Mrs. Waterman will be at home to friends on Thursdays.

Engagement Announcement.

Announcement is made of the engagement of Miss Emily Paulsen, daughter of Mrs. John Paulsen of No. 1355 Walnut street, to Alroy Farmer. The wedding will be solemnized next month.

To Receive.

Mrs. J. Sidle Lawrence, No. 1527 Council street, will be at home to friends informally the first Sundays during the winter.

For Miss Fraser.

In honor of Miss Ethel Fraser, members of the Shirt Waist Club of Ocean Park will entertain with a breakfast at Christopher's, followed by a theater party at the Orpheum Saturday.

Winter's Fun.

Miss Carolyn Bruns of East Thirty-fifth street will be among the younger hostesses this winter. Miss Bruns's home is a meeting place for the younger crowd, and each winter she presides at most delightful affairs.



Miss Carolyn Bruns,
one of the young hostesses, who will take an active part in the winter gaities.

PAST EVENTS.

Lieut.-Gen. and Mrs. Adna R. Chaffee of No. 987 Magnolia avenue entertained with a dinner party recently in compliment to Mrs. James H. Van Marter of England, who has been the guest of Mrs. Henry Albers. Mrs. Van Marter is the mother-in-law of the Earl of Tankerville and is a most charming woman. Plates were laid for Mr. and Mrs. Albers, Mrs. Edith Merchant, Maj. and Mrs. H. T. Lee, Judge and Mrs. Cochran, Judge Silent and George Ennis.

Has Returned.

Miss Pearl Herndon of No. 128 Whitley avenue, Hollywood, returned yesterday from Riverside, where she assisted at a musical given by Miss Ida Trapt of No. 756 Chesnut Place.

Mrs. Hagan Hostess.

Mrs. Ralph Hagan entertained at her home on Lake street last week with two bridge parties. The first was given Wednesday and the hostess was assisted in entertaining her guests by Mrs. J. Crampton Anderson, Mrs. Edward L. Doheny, Mrs. F. W. Braun, Mrs. Charles Orville Canfield and Mrs. Dick Ferris. On Thursday Mrs. Hagan was assisted by Mrs. J. C. Brown, Mrs. E. J. Brent, Mrs. Frank Boswell, Mrs. Frank Bowles, Mrs. Ona Morton, Mrs. W. Mackie and Miss Blanche Hall. The home was enlivened with large yellow chrysanthemums. About 150 guests responded to invitations.

Mrs. Kiefer Hostess.

An enjoyable affair of last week was the tea party given by Mrs. Hugo A. Kiefer at her home, No. 2214 West Twentieth street, in honor of her guest, Mrs. Charles Hastings Davis of San Francisco. Mrs. Kiefer was assisted by her mother, Mrs. Celina Campbell, and Mrs. E. R. Bradley. In the tea-room Miss Estella Williamson and Miss Marguerite Kiefer of San Diego presided. An interesting programme of music was rendered by Mrs. Grace Hammond, Paul Kiefer, Miss Lillian Williamson and Merrel Crawford of Pasadena. The decorations were simple but attractive. In the library chrysanthemums were banked and in the living-room the mantel was concealed with geraniums, and roses were arranged in vases. Scarlet carnations and roses adorned the dining-room.

Orviato Club.

H. E. Myers had as guests Thursday evening members of the Orvieto Club. The home was decorated in unique designs suggestive of Halloween. The guests were Miss Maybelle Gird, Miss Elizabeth Weber, Miss Carlyn King, Miss Mildred Adams, Miss Mamie Bennett, Miss Edna Merz, Miss Inez Heaton, Miss Frances Bassélman, Miss Reber Anderson, Miss Bessie Kramer, E. Gillmore, Vane F. Chase, Clarence S. Whomes, A. H. Stutsman, Jr., J. M. Hillis, E. F. Bauer, U. L. Doig, Harold M. Budd, H. E. Myers and Warren Cane.

Miss Mellus Hostess.

Miss Grace Mellus of Alvarado street entertained with a theater party, followed by tea at Hotel Alexandria. Covers were laid for Mrs. Walter Miller Clark, Mrs. Henry Carlton Lee, Mrs. W. A. Clark, Jr., Mrs. Marie Reed and Mrs. Law.

Whist Club.

Members of the O.T.W.W. Whist Club were entertained Thursday evening at the home of Mr. and Mrs. Charles E. Morris, No. 868 East Twenty-eighth street. The members are Mr. and Mrs. Frederick Goldsborough, Mr. and Mrs. Edgar R. Ellithrope, Dr. and Mrs. George B. Walrath, Mr. and Mrs. Charles H. Winter, Mr. and Mrs. Charles E. Harrod, Mr. and Mrs. Arthur G. Munn, Miss Ida M. Cullom and Charles D. Cullom.

Club Evening.

Mr. and Mrs. W. A. Ryon of West Adams Heights had as guests Friday evening members of the Friday Evening Bridge Club. Handsome prizes were awarded. Among the guests were Judge and Mrs. W. H. Fuller, Mr. and Mrs. John W. Watson, Mr. and Mrs. J. T. Armstrong, Dr. and Mrs. Frank P. Yound, Mr. and Mrs. Edward T. Sherer, Mr. and Mrs. F. O. Harbison, Mr. and Mrs. Earl R. Odell, Mrs. Harry Purdon, Mr. and Mrs. V. V. Messer and Mrs. Marion Cornwall.

Home Wedding.

Saturday week a pretty wedding took place at the home of Mr. and Mrs. Roy Swiggert of No. 728 West Forty-fifth street, when Mrs. Swiggert's sister, Mary Zach, became the bride of Edward C. Kennicott. Rev. H. G. L. Trew read the service in the presence of about fifty friends.

The bride wore a becoming gown of white embroidered messaline, made semi-princess. Her bouquet was of pink carnations and ferns. Henry Erb had charge of the music.

The young people stood for the ceremony beneath a large bell of white blossoms and greenery. Both bride and groom are well-known in this city and are extremely popular.

At the conclusion of a honeymoon trip in the Yosemite Valley, they will be at home to friends at No. 425 North Hill street.

Bride Honored.

Mrs. T. S. Milburn entertained Thursday with a luncheon at her new bungalow home, No. 456 West Forty-fifth street. About twenty guests were present and prizes were awarded to Mrs. Dick Greenhow and Mrs. J. E. Nichols.

Interesting News.

Miss Mabel Gertrude Foster of Los Angeles, who is well known in college circles, for high marks obtained at Leland Stanford University, was married in Lowell, Mass., Friday, to Duncan H. Pierce of Rochester, N. Y. The ceremony was performed by Rev. W. A. Tomkinson at his home in Parkview avenue. The young couple will make their home in Boston, where Mr. Pierce is engaged as a chemist. Mr. Pierce is a graduate of Rochester University. Mrs. Foster has an aunt living in Boston, Mrs. A. A. Folsom, at whose home she has been visiting for the last few weeks.

Mrs. Langdon Hostess.

Mrs. Frederick S. Langdon, No. 1800 South Flower street, was hostess, Friday, at a card party to which thirty-six guests were present.

Entertained Tuesday.

Mrs. Freeman G. Teed, No. 1212 West Forty-first Place, entertained, Tuesday, with a card party. Yellow chrysanthemums and ferns were decked in the living-room, and white flowers were arranged in the den. Potted plants and roses formed a pretty decorative scheme in the dining-room. The invited guests were Mrs. M. Silbee, Mrs. J. A. Anderson, Mrs. T. Abbott, Mrs. J. H. Blagge, Mrs. Bleecker, Mrs. T. Bryan, Mrs. M. A. Bresee, Mrs. May H. Banning, Mrs. J. H. Call, Mrs. O. H. Churchill, Mrs. W. M. Caswell, Mrs. R. Carhart, Mrs. George L. Cole, Mrs. C. E. De Camp, Mrs. W. E. Dunn, Miss Dent, Mrs. F. C. Finkle, Mrs. Grant Haskell, Mrs. Fred Hines, Mrs. A. A. Hubbard, Mrs. W. H. Harrison, Mrs. J. A. Henderson, Mrs. E. E. Hall, Mrs. H. Howard, Mrs. John T. Jones, Mrs. A. C. Jones, Mrs. W. Jackson, Mrs. F. M. Kelse, Mrs. J. O. Kiefer, Mrs. L. K. Lindley, Mrs. C. A. Luckenbach, Mrs. P. King, Mrs. George Montgomery, Mrs. J. Meuller, Mrs. O. F. Morian, Mrs. Oscar Mueller, Mrs. Richard Muser, Mrs. S. Scoville, Mrs. George Steckel, Mrs. W. W. Seaman, Mrs. C. Stabler, Mrs. A. Stanton, Mrs. M. P. Snyder, Mrs. S. Tollhurst, Mrs. J. W. Taggart, Mrs. A. H. Voight, Mrs. S. S. Wilder, Mrs. Frank Walsh, Mrs. George Williamson, Mrs. Viola Jeffries, Mrs. Leo Youngworth and Mrs. C. Youngman. Prizes were won by Mrs. Taggart, Mrs. Williamson and Mrs. Kelsey.

Left Thursday.

Mrs. Bruce Hatch, No. 1348 Gramercy Place, left Thursday for La Jolla, where she will remain until December 1.

Surprise Party.

Twelve friends of Mr. and Mrs. Harlan Clatworthy, No. 2248 West Twentieth street, gathered at their home, Wednesday last, in celebration of the fourth month of their wedding. Whist and dancing were features of the evening, and prizes were captured by Miss Eva Danziger and Dale Walker. The affair was a surprise to Mr. and Mrs. Clatworth.

Whist Party.

Mrs. Fred Hutchins of No. 2916 Halldale avenue gave a whist party, Thursday afternoon, having as guests Mrs. T. R. Miller, Mrs. Burke, Mrs. W. Schurz, Mrs. G. Wiengarth, Mrs. Joseph Smith, Mrs. Mason, Mrs. Lockwoos, Mrs. C. S. Ramsey, Mrs. H. Wanamaker, Mrs. R. Van Zandt, Mrs. E. M. Smith, Mrs. J. McEnnis, Mrs. George Lister and Mrs. Ralph C. Hamlin.

To Mexico City.

Mr. and Mrs. Bennett R. Bates, who were recently married, have gone to Mexico City, where Mr. Bates, who is a mining engineer, will make his headquarters.

Luncheon and Bridge.

A luncheon and bridge party had as its hostess, Friday afternoon, Mrs. Carl Kurtz of No. 1129 South Alvarado street, the affair being the second of a series with which she is entertaining. The guests were Mrs. Matthew S. Robertson, Mrs. Henry J. Woolacott, Mrs. Charles W. Hinchcliffe, Mrs. C. T. Howland, Mrs. Frank Tilton, and the second by Mrs. R. M. Pearson. Tables were arranged for Mmes. Burwell A. Holmes, E. J. Salyer, LeRoy K. Daniels, Hugh J. Crawford, George R. Hand, A. B. Close, B. F. Kierulff and the Misses Zara Anderson, Mamie Luce, Hortense Barnhart Jones, Emmie Luentzel, Helen Bettis, Frances Bartelle and Alice Atwell.

Visits Her Father.

Mrs. C. S. Marston, wife of Lieut. Marston of the British army, who is stationed at Victoria Barracks, Vancouver, B. C., arrived at the Van Nuys during the latter part of the week. She was formerly the daughter of Col. A. G. Gresen of San Diego, and is visiting her father, who is also at the Van Nuys. Previous to her marriage, which took place just a few months ago, Mrs. Marston was well known in local social circles.

At "Old Adobe."

Miss Sally Seay of South Pasadena entertained informally at the "Old Adobe" on Garfield avenue, the historic place where Fremont signed the treaty with the Indians, Friday evening. The majority of her guests were from this city, and numbered about thirty. The house was ornamented with a profusion of roses and ferns. Refreshments were served. Music and games were enjoyed.

Emanon Club.

The Emanon Club was entertained Tuesday afternoon at the home of Mrs. A. G. Close, No. 2207 West Thirtieth street. Yellow chrysanthemums and ferns were utilized in a pretty decorative scheme for the home. The first prize was won by Mrs. Rose Nelson, Mrs. J. A. Henderson, Mrs. E. E. Hall, Mrs. H. Howard, Mrs. John T. Jones, Mrs. A. C. Jones, Mrs. W. Jackson, Mrs. F. M. Kelse, Mrs. J. O. Kiefer, Mrs. L. K. Lindley, Mrs. C. A. Luckenbach, Mrs. P. King, Mrs. George Montgomery, Mrs. J. Meuller, Mrs. O. F. Morian, Mrs. Oscar Mueller, Mrs. Richard Muser, Mrs. S. Scoville, Mrs. George Steckel, Mrs. W. W. Seaman, Mrs. C. Stabler, Mrs. A. Stanton, Mrs. M. P. Snyder, Mrs. S. Tollhurst, Mrs. J. W. Taggart, Mrs. A. H. Voight, Mrs. S. S. Wilder, Mrs. Frank Walsh, Mrs. George Williamson, Mrs. Viola Jeffries, Mrs. Leo Youngworth and Mrs. C. Youngman. Prizes were won by Mrs. Taggart, Mrs. Williamson and Mrs. Kelsey.

Another Wedding.

Of interest to many Los Angeles friends was the wedding of Miss Nellie M. Curtis of Pasadena and Raymond R. Killion of this city, which was solemnized last week at the Third Presbyterian Church in the presence of a large number of guests. Rev. Herbert H. Fisher, the pastor, read the service. The bride wore a dainty gown of sheer white material and carried a bouquet of Cecil Brunner roses. Miss Hazel Curtis, the bride's sister, assisted as maid of honor. Her dress was lavender cloth, with gold trimmings. She carried a bouquet of violets.

Alfred E. Kurrie stood with the groom. Little Edith Losey was flower girl. White carnations and greenery transformed the church into a pretty bower. Following the church service a reception was held in Beverly. After an absence of several weeks the young people will reside in this city.

Interesting Wedding.

Of interest to many friends in this city will be the announcement of the marriage of Miss Marie Louise Nelson, daughter of Mrs. Kate Fair Nelson and sister of Mrs. Albert Woollacott of this city, to George Kingman of Mexico City.

For the last year Miss Nelson has been visiting her sister, Mrs. Gaston



Miss Genevieve Buchanan,
who will assist Saturday at a merry affair to be given for a number of college friends.

"The Exclusive Specialty House for Feminine Apparel"

251-255 South Broadway

Myer Siegel & Co.

Announce for Monday and Tuesday, Nov. 1 and 2.

Special Values In

Women's $32.50 $35.00 $37.50 $42.50 Suits

Four Superb Selections

The woman who desires a distinctive suit, one that is far above those usually seen, will not fail to take advantage of this opportunity. Tailored of the fashionable wide wale, chevron and fine broadcloths. In all the popular colorings.

JUST OPENED UP

Charming New Three-Piece Winter Models in Suits

Many of these distinguished creations are superb reproductions and replicas of imported models.

Sent to us by our personal representative—a renowned authority of latest fashions in Paris and New York City.

YOUR INSPECTION IS INVITED.

WOMEN'S AND MISSES'

Coats and Capes

A large variety of street and touring coats, paletots and evening capes. Special values.

AT

$16.50 $18.50 to $35.00

Walking Dresses

Serge, Henrietta and Broadcloth

Women's and misses' one-piece dresses. Special values.

$20.00 to $35.00

Evening Gowns

Of Crepe Meteor, Chiffon Cloth

High, low neck and decollete; all pastel shades.

$27.50 to $85.00

Special Sale

WOMEN'S LINGERIE

Underwear

Cambric or Nainsook Night Gowns

$1.25 $1.75 $2.50 $3.50

Combinations Drawer and Cover or Skirt

$1.50 $2.50 $4.00 $5.25

Skirts

$2.50 to $9.50

Matched Sets For Trousseaux

Exquisitely matched three-piece bridal sets. Domestic designs and French hand made. Special $11.50 to $45.00 per set.

Myer Siegel & Co.

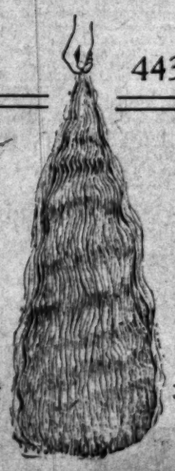
251-255 South Broadway

"The Exclusive Specialty House for Feminine Apparel"

Weaver-Jackson Co.

Largest Hair Store and Toilet Parlors in the West

443 SO. BROADWAY



Special New $5 Switch For the Mop Hair Dress

We place on sale Monday, an entirely new line of special, human hair switches at $5. These are for the new mop hair dress and are the most remarkable switch values we have ever offered. They come in all shades to perfectly match any hair.

Fashionable hair dressing 50c | Expert Shampooing.. 50c

Society.

(Continued from Third Page.)

E. Cuendet of Mexico City, and while in Mexico she met Mr. Kingman. The bride is a member of a distinguished old southern family. She is a niece of Miss Kate Page Nelson of Shreveport, La., who is a cousin of Thomas Nelson Page, the author. Mr. Kingman is a well-known club and business man of his city.

—o—

At Hotel Virginia.

J. V. Porter entertained with a dinner party Friday evening at Hotel Virginia, Long Beach, in honor of Miss Anita Cordner. Covers were laid for ten.

—o—

Halloween Luncheon.

Mrs. Harry G. Marxmiller, No. 2617 Normandie avenue, entertained with a luncheon Thursday, having as guests



Mrs. George Kingman,

formerly Miss Marie Louise Nelson, announcement of whose wedding will be received with interest by their friends.

members of the Golden West Club and a number of friends. The decorations were suggestive of Halloween. The guests were I. N. Inskeep, Mrs. C. F. Quillian, Mrs. G. A. Malin, Mrs. W. Wheaton and Mrs. Henry Coates. The members were Mrs. D. E. Luther, Mrs. E. H. Emmett, Mrs. J. Watson, Mrs. W. W. Willis, Mrs. E. M. Warner, Mrs. George Giles, Mrs. Belle Tinker, Mrs. S. Goulding, Mrs. G. C. Dennis, Mrs. L. M. McClure.

—o—

Miss Jones Hostess.

Miss Hortense Barnhart Jones, No. 426 West Thirtieth street, gave a large card party the afternoon and evening of Monday last. Mrs. F. C. Jones assisted her daughter in receiving eighty-five guests. The parlor was bright with white roses and the library was gay with yellow chrysanthemums. Quantities of brown chrysanthemums were utilized in the dining-room. Scores were kept on cards adorned with landscape scenes in sepia, the brush work of Miss Jones.

—o—

Return from Year's Outing.

Mr. and Mrs. Albert A. Allen, with Robert Allen and Miss Leola Elmore Allen, have returned from a year's outing at Venice and are domiciled at No. 516 Beacon street.

—o—

At Home.

Miss Jessie Washburn returned last week from a fifteen months' trip abroad. Miss Washburn spent six months in Paris studying with Auberlin, the artist, and visited the noted art galleries of Italy, Holland, Belgium and England.

—o—

Thursday Afternoon.

Mrs. Fred B. Usher entertained the members of the Social Dozen Whist Club at luncheon Thursday afternoon at her home, No. 513 East Thirty-second street. Prizes were awarded to Mrs. C. Cole and Miss Ada Grove.

—o—

Halloween Party.

The Misses Melinda Seay and Augusta Bont presided at a Halloween party last evening at the home of Miss Bont. The guests were Miss Edith Wood, Miss Marie Nichols, Miss Alvis Olmstead, Miss Mary Johnston, Miss Josephine Rosenthal, Miss Flossie South, Miss Louise Rice, Miss Mabel Everett, Miss Marjory Stratt, Miss Carrie Mooses and Miss Lucy Adams.

—o—

At Alexandria.

Mrs. W. C. Tonkin, No. 925 South Alvarado street, was hostess yesterday afternoon at a tea party at the Alexandria. The afternoon was planned in compliment to Mrs. William Elliott Selbie, who has just returned from the Philippines, and also for Miss Gertrude Churchill. Other guests were Mrs. David H. McCartney, Mrs. Grant G. Gillett, Mrs. George T. Hackley, Miss Gertrude Gooding and Miss Marjorie Bastable

—o—

Merry Jinks.

Members of the Entre Nous sorority of the university have added a number of new names to their membership list. The new girls are Miss Bertha Rush, Miss Benita Consigny, Miss Jess Kendricks, Miss Evelyn Pratt and Miss Margaret Willis.

—o—

Left Yesterday.

Mr. and Mrs. A. B. Wells left yesterday for a two weeks' visit in the Yosemite and Mariposa big trees.

—o—

Card Matinee.

A beautifully appointed affair was held at the home of Mrs. E. J. Brent of Berkeley Square Wednesday last. Five hundred was the game played. The house was elaborately decorated with large yellow chrysanthemums. The guests were Mrs. J. B. Coplen, Mrs. W. C. Tonkin, Mrs. J. A. Stodel, Mrs. F. Perrine, Mrs. P. J. Brease, Mrs. A. L. Ward, Mrs. Sarah J. Smith, Mrs. Edwin L. Cridland, Miss Rose Stendel, Mrs. John Hess, Mrs. Charles Stansbury, Miss Jessica Smith, Mrs. S. L. Kistler, Mrs. A. J. Burrus, Mrs. F. A. Jay, Mrs. C. L. Bagley, Mrs. E. Hunter, Mrs. L. C. Wills, Mrs. G. F. Pruice, Miss R. S. Wickersham, Mrs. F. B. Thatcher, Mrs. F. E. Moore, Miss Nettie Spier and Miss Gladys Moore. The prizes were awarded to Miss Wickersham, Mrs. A. L. Ward and Mrs. G. F. Pruice.

—o—

Mrs. Thompson Hostess.

A delightful informal affair was presided over last evening by Mrs. Schuyler Thompson, No. 429 West Thirty-first street, when she entertained in honor of her sister, Miss Adeline Stanton. The guests were Miss Esther Yarnell, Miss Katherine Yarnell, Mr. and Mrs. Bert C. Smith, Ellis Yarnell, P. A. Stanton, Charles Stanton, Sigured Russell, William H. Hallowell and others.

—o—

Thimble Bee.

Mrs. W. W. Liddiecross, No. 955 Alvarado street, entertained members of the Thimble Club, of which she is a member, Thursday. Violets and maidenhair ferns adorned the home. The guests were Mrs. H. F. Wolfskill, Mrs. Charles Anderson, Mrs. W. F. Brown, Mrs. A. W. Fisher, Mrs. Oscar Robert, Mrs. L. H. Mitchell, Mrs. S. F. Shepard, Mrs. W. F. Cronmiller, Mrs. D. R. Mitchell, Miss Moorehead, Mrs. Renner, Mrs. R. J. Hutchison and Mrs. S. C. Langdon.

—o—

In the City.

Mrs. D. C. Jenkins, with Mr. and Mrs. Robert L. Searcy, have moved from their home in Sierra Madre, and are located in this city at No. 2211 Sixth avenue.

—o—

Has Returned.

Miss M. M. Bennett has returned from an extended eastern trip. She was accompanied home by her niece, Miss Juanita Ballor of South Dakota, who will attend school here this winter.

—o—

Miss Foy's Guests.

Mr. and Mrs. Warren Reed of Sacramento, are guests of Miss Florence Foy of the San Rafael ranch. Mrs. Warren was formerly Miss Ethel Hall, and was a classmate of Miss Foy's at Stanford.

—o—

Pleasant Trip Planned.

Mr. and Mrs. W. C. Patterson left last week for an enjoyable eastern trip. While away they will visit Mrs. Patterson's brother, in Crockett, Tex., and also other cities in the South.

—o—

Matinee Party.

Yesterday afternoon Mrs. H. F. Vollmer, No. 614 Coronado street, entertained with a matinee party and luncheon in honor of the Misses Edna and Gladys Letts, who returned recently from an extended tour through Europe. The afternoon was also in honor of their house guest, Miss Mildred Williams of York, Pa. Other guests were Mrs. Arthur Letts, Mrs. W. W. Mines and Miss Pauline Vollmer.

—o—

To Spend Winter.

Mr. and Mrs. Frank K. Rule, who have been residing in town for a number of months, have returned to Venice, where, with their two children and Mrs. Rule's mother, Mrs. John Milner, they will spend the winter.

—o—

For Miss Hoegee.

Mrs. A. N. Flinn of Finley avenue, Hollywood, charmingly entertained with a shower last week for Miss Annetta Hoegee, a bride-to-be. The home was decorated in a red, white and green color scheme. Miss Hoegee's presents were showered upon her in the garden, where the young guests gathered while the fair bride-elect unwrapped the gifts.

—o—

Week-End Party.

The prominent Angelenos who spent the week end at Hotel Virginia include Mr. and Mrs. C. F. Bohn, Mrs. A. N. Kreamer and Mr. and Mrs. I. W. Tomblin.

—o—

Motor Party.

Mr. and Mrs. L. M. Ramsey motored to Coronado last week and registered at Hotel del Coronado.

—o—

Home Again.

Carl Stanley of Hotel Virginia, has returned from San Francisco, where he went for the Portola festival.

—o—

Have Returned.

Mr. and Mrs. Edward Emerson of Davenport, Iowa, who spent last winter in this city, have returned and are at the Louvre. Mr. Emerson sold his handsome residence, motor car, house-boat and yacht, and with his wife, expects to reside in this city.

—o—

Halloween Party.

Miss Julia B. Alderson of Garland avenue, and her brother, Dr. Charles M. Alderson, entertained Thursday evening with a very enjoyable Hallowe'en party. The living-room was transformed into a campfire scene with ferns and chrysanthemums in profusion, where the guests gathered around the fire and, with no light save the glowing coals, listened to weird ghost stories. In the supper-room the tables were tastefully decorated, the color scheme being in white and red. Musical selections were rendered by Miss Lillian Van Vranken and dancing and games were features of the evening's entertainment. Among those present were Mrs. C. R. Alderson, Miss Helyn Henry, Miss Lucile Burch, Miss Lillian Van Vranken, Miss Margaret Orth, Miss Meta Ferguson, Miss Georgia Cary, Miss Margery Burch, Fletcher Bowron, William Widenham, Harold Floeter, Paul Cowles, Charles Sewall, Lloyd Burton.

—o—

Whist Luncheon.

Mrs. Ling, who made a charming hostess, entertained with a whist luncheon in the "Blue Room" at Christopher's Tuesday afternoon, in honor of Miss Mabel Tenery of Sacramento, and Mrs. Evaline Olmstead and Mrs. Anita Olmstead of San Mateo. Decorations for the luncheon table were entirely in white and yellow chrysanthemums, gracing the center of the tables, ferns strewed over the cloth, and yellow shaded candelabra appearing in the artistic scheme. Hand-painted Hallowe'en place cards marked places. Mmes. Frank Civille, E. J. Fleming, J. R. Hyans, Walter Tenery, D. V. Ambrose, Herbert Ament and the Misses Constance Lister and Anna Louise Gilman. Prizes were won by Miss Lister, Mrs. Ament, Mrs. Tenery and Miss Gilman.

—o—

From Oregon.

Mrs. J. T. Hansen of Ellendale Place, who has been spending the last two months in Oregon, has returned home.

—o—

Whist and Dinner.

Mr. and Mrs. William R. Hubbard entertained the Friday Evening Whist Club for dinner and whist afterwards. Chrysanthemums were used to enliven the bungalow and prizes were captured by Dr. D. C. Barber, and Mrs. Charles Baker. Members present were Mr. and Mrs. Charles Baker, Mr. and Mrs. Frank Brooks, Mr. and Mrs. Winfield Scott, Dr. and Mrs. D. C. Barber, Mr. and Mrs. Charles Bisbee, Mr. and Mrs. Bert Stearns, Mr. and Mrs. D. W. Davis, Mr. and Mrs. J. K. Wilson, Mr. and Mrs. W. O. Dow, Mr. and Mrs. Edward Hobert, of South Pasadena, and Mr. and Mrs. S. H. Ellis of La Canyada.

—o—

House Guests.

Mrs. Clyde Johnson and little daughter, of Valencia street, are the house guests of her sister, Mrs. Edward Hobert of South Pasadena.

—o—

Informal Evening.

Complimentary to Mr. and Mrs. J. Ehlers and Miss Thomas of Wheeling, W. Va., who are [illegible] in Pasadena, Mr. and Mrs. W. J. Delay, No. 428 West [illegible] street, entertained informally [illegible] evening.

—o—

Chafing-Dish Supper.

Mrs. Nellie Meigs entertained Thursday evening with a chafing dish supper at her apartments in the New Maryton Hotel, a jolly party of young people, who had attended the Elks dance the fore part of the evening. They were Mr. and Mrs. T. Docker, Mr. and Mrs. Harry Brown, Mr. and Mrs. Frank Harbert, Mr. and Mrs. Robert Hardy, Miss Lois Cook and George Shattuck of Pomona.

OUT-OF-TOWN SOCIETY

Pasadena.

NOTEWORTHY among functions of the week was the card party given at Hotel Maryland, Friday afternoon, which was attended by 250 women devotees of bridge and five hundred. Tables were arranged in the music room and Japanese reception-room which were flower decorated for the occasion. The affair was for charity, given by the Emergency League and 500 invitations were extended. Handsome prizes were awarded and refreshments were served. Mmes. William Franklin Knight, J. Dawson Thomson, Adelbert Fenyes, Revel English, F. A. Gaylord and Anna M. Luckey were patronesses receiving. Misses Florence Thomson, Katherine and Mary Wadsworth, Elizabeth McMeechen, Margaret Sherk, Louise Hawkins, Mildred Harrah, Marguerite Torrey and Bessie Mattison were the unbonneted girls assisting.

Mrs. Edwin D. White of Oakland avenue gave a pleasant ante-nuptial musicale and card party, Wednesday afternoon, complimentary to Miss Alice Crawford whose marriage to Edgar Fawcett of Alhambra will occur, Tuesday. White roses and white chrysanthemums were used in adorning the rooms and refreshments were served at the card tables. Previous to the game Miss True Batterson and Miss Shank gave several vocal solos. Those present were Mmes. Verde Hutchins, Frank Metcalfe, T. Park Upton, J. Strothard White, Harold Dale, Howard Sadler, S. W. Carson, Misses True Batterson, Gavina Rosbrig, Clara Vaughn, Gertrude Machin, Laura Wood, Hazel Severy, Alice Nicholas, Gertrude Green, Susie Shank and Elizabeth Caldwell.

The Neighborhood Club was entertained Friday evening by Mr. and Mrs. W. P. Garrison of South Marengo avenue. The living-room, where the and tables were arranged for five hundred, was prettily ornamented with yellow and white chrysanthemums. Refreshments were served at the small tables after the games. Those present were Mr. and Mrs. C. C. Machin, Mr. and Mrs. J. A. Phelps, Mr. and Mrs. W. A. Stanton, Mr. and Mrs. George Pedley, Mr. and Mrs. C. L. Severy.

N. B. Blackstone Co.
DRY GOODS
East Side of Broadway, Between Third and Fourth Sts.

New Fur Turbans

EVERY DAY MARKS THE ARRIVAL OF SOMETHING NEW IN THE WAY OF FUR HATS. THIS WEEK NEW IDEAS ARE HERE IN TURBANS OF LYNX, MINK, WHITE FOX AND WHITE HARE. SMART STYLES FOR WINTER WEAR AT POPULAR PRICES.

Untrimmed Millinery

ANOTHER LOT OF THOSE FASHIONABLE UNTRIMMED SHAPES ARE HERE TO MAKE THEIR INITIAL BOW MONDAY MORNING; LARGE, MEDIUM AND SMALL AFFAIRS OF LONG KNAP BEAVER, SILK BEAVER, CUT BEAVER, VELVET, OTTOMAN AND MOIRE SILK AND VARIOUS COMBINATIONS. BLACK AND COLORS.

—Second Floor—

Misses' Suits $22.50

Formerly $28.00 and $30.00

SMALL WOMEN AS WELL AS MISSES WILL APPRECIATE —AND TAKE ADVANTAGE OF—THIS SALE OF TAILORED SUITS. THE SAVING IS REAL, NOT IMAGINARY.

THE SUITS ARE ALL THIS FALL SEASON'S STYLES WITH THE LONG SATIN LINED COATS AND NEWEST SKIRTS.

MATERIALS ARE PRUNELLA, SELF STRIPED WORSTEDS AND WIDE WALE DIAGONALS. COLORS RAISIN, TAUPE, SMOKE GRAY, WISTARIA, PEACOCK, ETC. ACTUAL $25.00 TO $30.00 SUITS AT $22.50

Misses' Suits at Half

$22.50 to $40.00 Suits Now $11.25 to $20.00

IN THIS LOT ARE ABOUT A DOZEN SUITS, BEAUTIFULLY MADE AND FINISHED, OF DIAGONALS AND SERGES. COLORS ARE THE LIGHTER TONES OF GRAYS, GREENS AND ROSE. FOR QUICK CLEARANCE WE'VE MARKED THESE SUITS FOR MONDAY AT HALF.

—Third Floor—

Jetted Net Novelties

FOR YOKES, DRAPES, SLEEVES, GUIMPES, BODICES, ETC. WE ARE SHOWING A MOST COMPREHENSIVE COLLECTION OF CUT BEAD AND BUGLE NETS. 24 INCHES WIDE, PRICED FROM $12.50 YD., ON DOWN TO $2.50. AN ESPECIALLY STRONG LINE OF THESE IS SHOWN AT

$4.50 and $5.00 a Yard

LACE COUNTER.

—Main Floor—

Winter Wash Goods

Teaseldowns 12½c

SOFT, WARM TEASELDOWN FLANNELS FOR NIGHT GOWNS AND PAJAMAS IN PLAIDS, CHECKS AND DAINTY STRIPED EFFECTS, 27 INCHES WIDE 12½c

Suiting Flannels 16⅔c

THESE FLANNELS COME IN STYLES AND COLORS TO REPRESENT WOOLEN GOODS. THEY ARE PARTICULARLY NICE FOR CHILDREN'S DRESSES, PETTICOATS OR HOUSE SACQUES, 36-INCH 16⅔c

35c Eiderdowns 25c

HEAVY DOUBLE FACED COTTON EIDERDOWNS FOR SMOKING JACKETS AND BATH ROBES. HANDSOME DESIGNS IN EITHER LIGHT OR DARK COLORS. SPLENDID 35c VALUES AT 25c

—Main Floor—

Glove Excellence

WE SHOW GLOVES OF PROVEN MERIT, GLOVES THAT WE CAN SAFELY GUARANTEE.

FOWNE'S 2-CLASP PIQUE DRESS GLOVES WITH PARIS POINT STITCHING. COLORS AND BLACK $1.50

WARWICK 1-CLASP DOGSKIN STREET GLOVES, IN ENGLISH REDS, TANS AND BROWNS $1.25

—Main Floor—

We are sole agents in Los Angeles for

Modart Front Lacing Corsets

N. B. Blackstone Co.
DRY GOODS
East Side of Broadway, Between Third and Fourth Sts.

Luxurious Furs

At Popular Prices

THE STOCK OF FURS WE SHOW THIS SEASON IS NOT ONLY THE LARGEST WE'VE EVER BROUGHT OUT, BUT IT'S THE BEST. BEST IN QUALITY, BEST IN STYLE AND BEST IN VALUE. ANOTHER THING, WE SHOW ONLY FURS OF THE BETTER GRADES. WE BUY FROM THE MOST RELIABLE FURRIERS AND GUARANTEE EVERY PIECE TO BE EXACTLY AS REPRESENTED.

SCARFS, STOLES, COLLARS, MUFFS AND SETS.

Prices Begin at $5.00 and Range on Up to $600.

—Second Floor—

Cravenette Rain Coats $11.50

THOUGHTFUL WOMEN WILL PREPARE FOR THE RAINY SEASON NOW, WHILE ASSORTMENTS IN RAIN COATS ARE COMPLETE. CRAVENETTE RAIN COATS AT ALL PRICES, UP, FROM $11.50

New Sweater Styles

OUR FALL STOCK OF SWEATERS EMBRACES ALL THAT'S CORRECT IN THE LINE OF SWEATERS. ALL LENGTHS FROM THE HIP STYLE TO THE EXTRA LONG COAT SWEATERS. THEY COME IN THE POPULAR NAVIES, REDS, OXFORDS AND WHITE. PRICES: $2.50, $3.75, $4.75, $5.50, $6.50, $7.50 AND UP TO $18.00.

—Second Floor—

Turn to Page 16, Section III, of this paper, and read

Our Special Garment Sale Announcement

It will interest you.

Needlework for Christmas

WE CAN'T BEGIN TO ENUMERATE THE HUNDREDS OF STAMPED NOVELTIES WE HAVE ON HAND FOR WOMEN WHO ENJOY NEEDLEWORK; OR THE FINISHED ARTICLES WE SHOW OF EVERY DESCRIPTION FOR THOSE WHO HAVE NO TASTE FOR DOING SUCH WORK. WE CAN DO NO MORE THAN TO URGE YOU TO VISIT THIS INTERESTING ART DEPARTMENT AND SEE FOR YOURSELF HOW NEARLY COMPLETE THE EXHIBIT IS. AMONG THE LATELY-ARRIVED THINGS FOR EMBROIDERING ARE:

STAMPED GUEST TOWELS OF FINE HUCK ..... 35c AND 50c

STAMPED PIN CUSHIONS, LACED TOGETHER ..... 35c AND 25c

STAMPED HAT PIN HOLDERS, INCLUDING TUBE 35c

STAMPED NIGHT GOWN AND PAJAMA CASES 50c

STAMPED TIE RACKS ..... 75c AND 50c

STAMPED LINEN BAGS, ALL SIZES AND DESIGNS ..... 35c TO $1.00

STAMPED LINEN COLLARS, 3 FOR 25c, OR EACH 10c

STAMPED LINEN COLLAR BOXES, 75c AND 50c

COMPLETE LINE OF STAMPED WHITE LINEN DOILIES AND CENTERS, 6 TO 36-INCH, PRICED ACCORDING TO SIZE, FROM $1.50 ON DOWN TO 10c

COMPLETE LINE OF COLORED LINEN CENTERS, BETWEEN-MEAL CLOTHS, LIBRARY TABLE COVERS, PILLOWS, ETC., IN SETS TO MATCH—ALL PRICES.

—Third Floor—

Shopping Bags

One-Half to One-Third Less

WE ARE COMPELLED, IN ORDER TO MAKE ROOM FOR HOLIDAY GOODS, TO SACRIFICE PROFITS ON A LOT OF BAGS. NEW, GOOD STYLED SHOPPING BAGS, REPRESENTING ALMOST EVERY POPULAR LEATHER IN NEARLY ANY COLOR YOU CAN SUGGEST.

DUPLICATES OF THESE BAGS BROUGHT FROM $1.00 TO $20. MONDAY'S PRICES 1-3 TO 1-2 LESS.

—Main Floor—

Outing Flannel Gowns

$1.00 to $2.00 Each

NEW STYLES IN OUTING FLANNEL GOWNS ARE HERE FOR TOMORROW'S SHOPPERS. NEW IN CUT AND TRIMMING IDEA; MADE EXTRA FULL, LONG AND ROOMY. ROUND OR SQUARE YOKES. $1.00 TO $2.00 EACH.

—Third Floor—

N. B. Blackstone Co.
DRY GOODS
East Side of Broadway, Between Third and Fourth Sts.

Sale Dress Goods 75c Yd.

$1.00, $1.25 and $1.50 Qualities

END OF THE SEASON IMPORTATIONS IN PLAIDS AND BROKEN CHECKS AND STRIPES IN THE LIGHTER COLORS SUITABLE FOR WAISTS, TROTTEUR DRESSES, CHILDREN'S WEAR AND THE LIKE. ABOUT 1200 YARDS IN THE LOT. AND TO MAKE THE SALE DOUBLY INTERESTING WE HAVE ADDED TO IT IN THE NEIGHBORHOOD OF A THOUSAND YARDS MORE EMBRACING BROWN ENGLISH MOHAIRS, TAN TAMISE, SERGES, POPLINS AND VOILES; ALSO BLACK ARMURES, TAFFETAS AND TAMISE.

NOT A YARD HERE WORTH LESS THAN $1.00, WITH THE MAJORITY RANGING IN VALUE UP TO $1.50. PICK FROM THE LOT MONDAY, AT ..... 75c YD.

—Main Floor—

Mission Curtains

$7.50, $6.50 and $5.00 Pair

MISSION CURTAINS COME IN BEAUTIFUL ART CRAFT DESIGNS. THEY ARE MADE ON HEAVY FRENCH NET, ESPECIALLY FOR LOS ANGELES HOMES. YOU SHOULD SEE THEM.

Portieres and Hangings

WE MAKE A SPECIALTY OF ARTISTIC HANGINGS. SOME OF THE MOST LUXURIOUS HOMES IN TOWN HAVE HANGINGS DESIGNED AND EXECUTED BY US. WE SHOW BEAUTIFUL VELOURS PORTIERES AT ALL PRICES FROM $100.00 ON DOWN TO $5.00 A PAIR.

Important Rug Values

MONDAY WE WILL PLACE ON EXHIBITION A LINE OF BEAUTIFUL WILTON RUGS IN THE POPULAR 9x12 SIZE—FULL ASSORTMENT OF COLORINGS, REGULAR $45.00 QUALITY, AT $39.00

ALSO A LINE OF ARTISTIC TOGO RUGS, THOSE BEAUTIFUL JAPANESE EFFECTS, 7.6x10.6 SIZE, SPECIALLY PRICED AT $12.00

Extra Blanket Inducements

SEE THIS BLANKET AND COMPARE IT WITH THE $6.50 BLANKET IN TOWN. 11-4 WHITE WOOL BLANKETS, HEAVY, FINE, SOFT. SPECIAL $5.00

Made-to-Order Comforts

OUR MADE-TO-ORDER COMFORTS ARE MEETING WITH A LARGER MEASURE OF SUCCESS THAN WE EVEN DARED TO EXPECT. ONE GLANCE AT THESE DAINTY HOME MADE COMFORTERS WILL CONVINCE YOU OF THEIR SUPERIORITY IN EVERY WAY. WE ARE PREPARED TO MAKE THEM ANY SIZE; COVERED WITH ANY MATERIAL YOU MAY SELECT; FILL THEM WITH COTTON, WOOL OR DOWN. EVERY PRICE FROM $30 ON DOWN TO $3.75

—Fourth Floor—

"Onyx" Stockings

THE MARK "ONYX" ON A STOCKING STANDS FOR ALL THAT'S FASHIONABLE, LASTING AND COMFORTABLE AND "ONYX" HOSE COST NO MORE THAN ORDINARY KINDS—LESS IN THE LONG RUN.

"Onyx" Silk Stockings

PURE SILK HOSE WITH ALL LISLE OR LISLE LINED SOLES, AT $1.25

PURE SILK HOSE, WITH LISLE OR SILK SOLES. COLORS OR BLACK, AT $1.50

PURE SILK HOSE WITH DEEP DOUBLE TOP AND LISLE SOLES, AT $1.75

PURE SILK HOSE WITH LISLE FLARE TOP AND SOLES $1.75

PURE SILK HOSE IN OUT SIZES, LISLE HEEL, TOE AND SOLE $2.75

—Main Floor—

Rain Umbrellas

YOU OUGHT TO CHOOSE YOUR UMBRELLA NOW BEFORE THE RAINY SEASON BEGINS IN EARNEST AND WHILE SO MANY NEW STYLES ARE BUYABLE.

WOMEN'S GOOD SUBSTANTIAL UMBRELLAS AT $1.00

WOMEN'S UMBRELLAS OF GLORIA SILK, AT $1.50

WOMEN'S SILK UMBRELLAS, IN BLACK $2.00

WOMEN'S COLORED SILK UMBRELLAS, AT $2.50

MEN'S UMBRELLAS, ALL STYLES UP, FROM $1.00

—Main Floor—



I Sell Nothing But

Sample Shoes

And Always One Price

For Ladies - - $2.

For Men - - - $2.

For Boys - - - $2.

Sampleshoeman Magill

I have just received some of the nobbiest High Button Lace Shoes that I have ever had; any color cloth top desired. Also a swell line of evening slippers, far in advance of the regular shoe stores.

Have also received a new line of Men's Dress and Walking Shoes. All regular $3.50 to $6.00 values. Visit my shop and be convinced.

2nd Floor, Laughlin Bldg.

Sampleshoeman Magill

Open Saturday Evenings. Take Elevator

TERRILL

LOS ANGELES PA

Women's Wear Exclusively

We invite inspection of our latest importation of

French

Hand-made lingerie, all daintily trimmed with lace and embroidery

Bridal Outfits

All garments selected with special care. Every attention given to fitting and alterations. Prices reasonable.

749-751 South Broadway at 8th St.

J. W. Robinson Company
Square Dry Goods Store
235-237-239 SOUTH BROADWAY
234-244 SOUTH HILL STREET

We have another big advertisement in the Editorial Section.

Stationery

French stationery—the real imported goods—here in dozens of styles not found in the domestic makes.

75c to $2 a box.

$7.50 to $10 Silk petticoats $5

One of our Broadway windows shows a few of the many handsome petticoats to be sold tomorrow at $5—a collection of two hundred sample garments, many of which are well worth $7.50, $8.50 and $10.

Messalines as well as taffetas in black, solid colors, changeables, plaids and stripes.

In addition to the sample lines, will be a tremendous assortment of those famous "S. H. & M." Guaranteed Silk Petticoats, in all the fashionable shades, each of them bearing this guarantee:

"Should this Petticoat bearing trademark 'S. H. & M.' crack or split within three months from date of purchase, return it with guarantee to your dealer. He will replace it with a new one, provided the damage has not been caused by tearing, alterations, or by wear on bottom ruffle. "THE S. H. & M. CO."

Extra sizes in black at $5, for Monday only.

Pillow covers at half and less

Decidedly handsome hand-embroidered pillow covers that have served as samples in selling off all our stamped covers of like design are free to go at a dollar each; well worth $2 to $5.

Other art goods offerings of interest to foresighted gift-gatherers:

Brass tankards, urns and vases, standing 10 and 12 inches high, 50c each.

New importations of hand-painted after-dinner cups and saucers, in artistic shapes, 50c.

Big importation of silver-mounted glassware, consisting of vases, fern bowls, salad bowls, individual salt cellars, oil and vinegar cruets, bon bon dishes, candlesticks, fruit dishes, etc., at surprisingly low prices.

Post card albums of dark green leatherette, with gilt decorations on cover; size 9½x13½ inches; capacity 225 cards; exceptional values at 50c each.

Dresser scarfs, 18 inches wide by 36 or 45 inches long, with German cluny lace edges and insertions, and 30 or 36-inch center pieces to match, now $1.25 each; well worth double.

Handkerchief, glove and tie boxes of figured cretonne; colors lavender, blue, pink and yellow—75c each.

Cuff boxes and collar bags of pink and blue, 75c each.

Cretonne-covered work boxes, containing tray with compartments for various things; size 8x10 inches—$2 each.

Hundreds of articles suitable for wedding gifts and card prizes.

(Third floor.)

Jaunty full-length coats for women

Graceful, serviceable long coats are here in every approved style. All faultlessly tailored. ¶ The ever-popular covert cloths at $20 to $50. ¶ Black broadcloth coats $20 to $45. ¶ Automobile coats of various fancy woolens—some of them very pronounced: some in quiet, refined patterns—$20 to $60. ¶ Fur lined coats $65. ¶ Cravenettes in dozens of fancy woolens $12.50 to $50. ¶ Waterproofed Ottoman and moire silk coats $15 to $50.

(Second Floor.)

Oriental rugs

Little above half to pay for Oriental rugs of exceptional beauty.

Shirvan and Karabaugh rugs, in sizes from 3 to 4 feet wide by 4 to 5 feet long, at $8 each; were $12.50 to $17.50.

Ganje and Mosoul rugs, in sizes from 3 to 4 feet wide by 5 to 10 feet long, cut from $30, $35 and $40 to $25.

Shirvan, Ganje, Mosoul, Tabriz and Sarabend rugs of exceptionally fine texture and choice designs, marked at $30 to $100—a third to a half under actual value. Sizes 3 to 4 feet wide by 5 to 6½ feet long.

Fine East India rugs in large sizes, from 6x9 feet up to large room sizes, at $42.50 to $250; well worth a third to a half more. (Third floor.)



Upholstery

Arabian Irish Point lace curtains of standard size, in really handsome designs—curtains which are worthy a place in any room—$3.75 a pair.

Many new designs in cretonnes and taffetas, of cotton and linen, 20c, 25c, 35c and 50c a yard.

Double-sided Armure repps, in new combinations of brown and red, green and brown—in fact, every color combination suitable for couch covers, table covers, side drapes, etc.—$1.50 a yard.

Splendid selection of 36-inch French sateens of heavy weight for covering down comforters; absolutely down-proof; reduced from 50c to 35c.

(Third floor.)

Kimono flannels galore

French flannels in a seemingly endless variety of designs suitable for kimonos, dressing sacques, waists and house dresses.

Plain French flannels 65c. Fancy French flannels 65c and 75c. French flannels in dainty and highly colored Persian effects 85c.

"Viyella" flannels 75c

The unshrinkable flannel you see advertised in the monthly publications.

Seventy-five patterns of them here, at 75c a yard.

Included are shepherd checks in blue-and-white, black-and-white and black-and-red—especially desirable for children's dresses.

(Waisting Dept., adjoining Linen Dept.)

Jet coats

Long-sleeved coats of silk and jet, elaborately trimmed, $30 to $85. Some all black, some white-and-gold.

(Main floor, left aisle.)

J. W. Robinson Company
Square Dry Goods Store
235-237-239 SOUTH BROADWAY
234-244 SOUTH HILL STREET

If you cannot come, let our Mail Order Department know your needs.

Women's $1.25 to $2 Hosiery 95c

95c is our hurry-out price on some short lots of high-grade novelties in plaids and shepherd checks; also fine gauze lisles, silk clocked. Were $1.25, $1.50 and $2. All sizes in one sort or another.

Women's 50c polka dot stockings, in tans, blues, grays, reds and some embroidered tans, at three pairs for a dollar.

Women's 50c black gauze lisle stockings, with garter tops and cotton soles, three pairs for a dollar.

Children's 25c fine ribbed stockings, with double knees, soles and toes, 20c; three pairs for 50c.

Timely bargains in bedding

Bedding for people of modest means as well as for those who can afford extravagance. Some of this week's special offerings:

$6.00 BLANKETS $4.50—Eleven-quarter blankets of thick, fluffy white wool, with just enough cotton in the warp to prevent shrinking when washed; pink or blue borders.

$7.00 BLANKETS $5.00—Heavy closely woven white wool blankets, eleven-quarter size, bound with 2-inch silk ribbon and doubly stitched; pink or blue borders.

$13.00 BLANKETS $10.00—Eleven-quarter blankets of extra fine white wool, with extra wide silk binding at both ends.

$20.00 BLANKETS $15.00—Eleven-quarter blankets of fine white lambs' wool—exceptionally thick and fluffy—with extra wide silk binding, trebly stitched; blue borders only.

$25.00 BLANKETS $18.50—Same kind as above, in extra large size; 80x90 inches.

$8.00 COMFORTS $6.00—Down-filled comforts, covered with best quality sateen.

$22.50 COMFORTS $14.75—Best quality down comforts covered with silk and interlined with cambric.

LAMBS' WOOL COMFORTS—4-inch silk border, the wool carded in one sheet and covered with best grade silkoline, specially priced at $4—were $6.

Same kind, with 9-inch silk border to match, for $7.50.

BED PILLOWS—Filled with chemically cleansed feathers—and nothing BUT feathers—$2 to $6 a pair.

New feather neckwear

Many distinctively new effects in feather neckwear:

Round collars of ostrich feathers, marabout and ruching—$7.50.

Stoll effects in tulle, ribbon and ostrich feathers combined—$18.

Short boas of ostrich feathers in two-tone effects, with long silk tassels—$15.

Flat collarettes of ostrich and marabout feathers and silk tassels—black, gray, white and lavender—$40. Other styles up to $65.

(Main Floor, Left Aisle.)

Society.

(Continued from Fourth Page.)

Mr. and Mrs. J. C. McCament, Mr. and Mrs. Elmer Moody, Mr. and Mrs. Ray B. Hollister, Mr. and Mrs. F. M. Taylor, Dr. and Mrs. Charles A. Ward, Dr. and Mrs. Ed B. King.

Mr. and Mrs. Harold Smith of South Hudson avenue, entertained Tuesday evening with a nut party, several games being played in which the securing of nuts was an important feature. Nuts were combined with the floral decorations and entered into the refreshments served. The affair ended with a peanut hunt in which Miss Floy Wakelty and Mr. Williams won the prizes. There were sixty present.

Mr. and Mrs. Harry W. Chantin of North Pasadena avenue gave a Hallowe'en party Tuesday evening. Jack-o'-lanterns were conspicuous in the decorations and appropriate old-fashioned games entertained the guests. These were Mr. and Mrs. James Brown, Mr. and Mrs. Harry Uttyenhove, Mr. and Mrs. George Bowman, Mr. and Mrs. Edward Green, Misses Green, Agnes Green, Beatrice Brown, Messrs. James Kelley, Fred Phillips, Hal Brown, Frank Harlow and William Whitlo.

Mr. and Mrs. Lewis J. Merritt gave a large dinner party at their home on Terrace Drive, Tuesday evening, in celebration of the fortieth anniversary of their wedding day. The house was profusely decorated with flowers and ferns and in the dining-room American Beauty roses were used. Place cards bore water-color sketches of baskets of lilies of the valley. Covers were laid for forty, all family, friends and connections.

Mrs. John D. Mersereau of North Madison avenue entertained in honor of Mrs. Frederick Jewell Laird of Berkeley and Mrs. John S. Swift of San Francisco, Friday afternoon, with an informal tea, the guests being all Daughters of the American Revolution.

Mrs. Hubert F. Ives was the hostess Thursday afternoon at a small thimble party given at her home on South Marengo avenue. Luncheon was served at 1 o'clock, and the table was attractively decorated with Cecil Brunner roses. Covers were laid for Mmes. Charles S. Woodbury, Lucius Jarvis, Albert Deike, T. A. Barnes, H. C. Prinz, George Frost and Benjamin Huntington. After luncheon, the guests employed themselves with Christmas fancy work.

Mrs. James A. White and T. Park Upton gave a pretty party Thursday evening at the home of the former on South Marengo avenue, in honor of Miss Alice Crawford and Edgar Fawcett, whose marriage will occur this week. Halloween furnished the central idea in decoration and amusements, and fortunes were told from shadow pictures. Messrs. Claude Braden and Edwin White forecasting the future. Supper was served after the frolic. Those present were Dr. and Mrs. J. S. White, Mr. and Mrs. Frank Metcalfe, Mr. and Mrs. Howard White, Misses Esther Hughes, Gertrude Machin, Lulu Wright, Lillian Coffman, Ana Machin, Clara Vaughn, Messrs. Claude Braden, Ernest Crawford, Joseph Deck, Roy White, Paul Judson, Spencer Machin, Sylvanus Marston and Edwin White.

Miss Beulah Haskins of South Orange Grove avenue entertained twelve friends at five hundred Thursday afternoon.

Miss Annie Tyler of Bradford street was the recipient of a pleasant surprise party Wednesday afternoon, when twenty of her young friends brought their needlework, flowers and refreshments and spent the afternoon. Tea was served in the dining-room at 5 o'clock, Miss Margaret Tyler presiding over the tea cups.

Mr. and Mrs. George A. Clark of Arroyo Drive are entertaining Miss Roher and Miss Winifred Roher of Long Beach and Miss Winifred Davis of Ohio. Several small functions were given in honor of these guests last week.

Mrs. Julian Adams of East Walnut street entertained with a luncheon Monday. Covers were laid for six.

Mr. and Mrs. Ernest A. Owen of Garfield avenue gave an elaborately appointed dinner Tuesday evening. Covers were laid for Mr. and Mrs. Hubert F. Ives, Mr. and Mrs. John S. Dalton, Mr. and Mrs. Harry C. Prinz, Mr. and Mrs. Albert Deike.

Mrs. G. M. Young of Herbert street was the hostess Wednesday evening at an informal party, where the guests were entertained with music and games. The party was given for Miss Moier of Orange, who is Mrs. Young's house guest. There were twenty present.

One of the largest functions of the week was the reception extended to Dr. and Mrs. Matt S. Hughes Thursday evening in the parlors of the First Methodist Church. A programme of music and reading was given, and refreshments were served.

South Pasadena.

THE Oneonta Thimble Club was entertained Tuesday afternoon at the home of Mrs. Charles Rhone, No. 1761 Rollins street. Variegated zennia were used to decorate the rooms.

Mrs. Nellie Keith, librarian, and daughter Mildred, of No. 1729 Virginia Place and Mrs. J. D. McMillian and children will spend the week-end at San Bernardino with relatives.

To meet her son and wife, Dr. and Mrs. George Paul Ashley of Washington, D. C., Mrs. Roscoe B. Ashley, entertained Tuesday afternoon at her home "Gennesee Lodge," No. 1326 Fair Oaks avenue from 3 to 5 o'clock. Mrs. Ashley was assisted in receiving by Miss Mary Mann Miller and another son, Prof. R. L. Ashley.

Charles B. Ingram and wife of No. 1112 Glendon Way left Tuesday on a trip through the principal cities to Chicago, from there to New Orleans, and thence to Mexico City and Guadalajara. They will be absent about two months.

Mrs. Sarah J. Longley was hostess to the Tuesday afternoon Thimble Club at her home at No. 1717 Rollins street. White chrysanthemums were used in graceful profusion throughout the house.

Miss Vera Landreth of Whittier is a house guest of her sister, Mrs. Roy B. Stephens, of No. 1421 Hope street.

In honor of the seventy-sixth anniversary of her father, J. P. Boyd, and the third birthday of her nephew James Henry Myers, Miss Susie Boyd entertained with a dinner Tuesday evening at her home No. 1407 Marengo avenue. Pink and red roses adorned the table and covers were laid for Mr. and Mrs. Henry A. Perkins, Mr. and Mrs. E. A. Moody, Mr. and Mrs. Fred Myers and Frederick Myers.

Complimentary to Mrs. Robert Reynolds, a bride recently from El Paso, Tex., Mrs. Charles Hudson entertained with a bridge party at her home No. 1415 Hope street. Dark red asters and roses combined with asparagus fern were used in a pretty decorative scheme where the tables were arranged.

Mrs. George Patterson entertained informally with "500" Thursday evening in honor of Mr. and Mrs. Harry Gifford, who were recently married in Wyncotte, Pa., and returned to this city Monday evening. Yellow chrysanthemums were used throughout the beautiful bungalow. Tables were arranged for. Miss Florence Gifford, Mrs. Mary Stringfellow, William Boothby Stringfellow, Miss Agnes Sutton, Mrs. Walter Sebree and Arthur Call.

Miss Susie Boyd of No. 1407 Marengo avenue is visiting relatives in Riverside.

Complimentary to Miss Agnes Sutton, a bride-to-be, Mrs. Walter Sebree entertained with "an afternoon" in her honor Friday at her home, No. 1638 Laurel street.

A surprise and welcome-home party was tendered to Charles Ewing and family of Monterey Road, who have recently returned from San Francisco, Thursday evening.

Dr. and Mrs. T. W. Bishop who have a cottage at Ocean Park for a few weeks are entertaining a week-end party consisting of Mrs. M. E. Wheeler of Pasadena and Mr. and Mrs. B. F. Huntington, the Misses Lucena and Lillian McBride, L. Chettle, G. Braun of Pasadena and Miss Grace Smith.

One of the most elaborate affairs of the week was the luncheon given in honor of Miss Agnes Sutton who is to be married to William Boothby Stringfellow, November 16, by Mrs Charles Rhone, Saturday at her home, No. 1761 Rollin street. Cards marking places were dolls dressed as brides in white satin with veils, also grooms in conventional black, these pasted on white cards with the monogram of the bride and groom-to-be. Covers were laid for Mmes. Ernest Sutton, Mary Stringfellow, George Patterson, C. J. Balfour, E. T. Cook, E. C. Fennessy, Walter Sebree, Charles L. Ehrhorn, Edward Hobert, C. S. Tallmadge, Arthur F. Levitt, Charles C. Hudson, and the Misses Kathryn Cook, Anna Newton, Bertha Moore, Florence Gifford and Miss Helen Boabyshell of Los Angeles.

William Stringfellow entertained about twenty-five guests from Los Angeles and this city, Saturday at his home, No. 1625 Laurel street, with a Halloween party.

Long Beach.

MISS GRAYCE CAMPBELL MEYERS was married on Wednesday evening to Mathew Tracy Mancha, at the home of the bride's parents on Cedar avenue. Rev. Will A. Betts officiated. About sixty relatives and friends from Riverside, Pomona, Ontario, Santa Ana, Covina and Los Angeles were present. The bride, who is known throughout Southern California as the star forward of the three-times champion basketball team of the High School, wore a gown of ivory white broadcloth, Marie Antoinette style, with silk mesh insertion, and seed pearl garnitures at neck and waist. Following a reception, Mr. and Mrs. Mancha left on a wedding trip at the conclusion of which they will be at home to their friends at No. 1561 West Forty-sixth street, Los Angeles.

The P.E.O. Society entertained the B.I.L. society Friday evening at the home of Mrs. J. A. Reminger on Cedar avenue.

The members of the U.E.D. Club were the guests Tuesday evening of Mrs. Joselyn at her home on Appleton street.

Mr. and Mrs. T. J. Corbray have returned from a month's visit in the East.

Mrs. Louise Heim entertained at luncheon Thursday evening at her home on Cedar avenue in honor of Miss Anna Kincaid of San Diego.

The committee of the district federation of the Parent-Teachers' Association will hold a reception at Hotel Virginia the evening of November 5, in honor of the Board of Education and the faculty of the public schools. Among the out-of-town guests will be Judge Wilbur and Mrs. Willoughby Rodman of Los Angeles.

Mrs. W. L. Dawes entertained at dinner Wednesday evening, at her home on Elm avenue.

Miss Edith Smith of No. 838 Magnolia avenue, was hostess at a Saturday afternoon tea a farewell to Miss Edith McFarlane.

Complimentary to out-of-town visitors Mrs. W. J. Barclay entertained at dinner Sunday at her home on West Ninth street.

Harry B. Ham and bride, who were recently wed in San Francisco, were week-end guests of the former's parents on Magnolia avenue, en route to their home in San Bernardino.

Mrs. C. C. Doran is in Hollywood, the guest of her daughter, Mrs. Paulin.

Mrs. A. E. Hall entertained the ladies of Abraham Lincoln Circle last night with a Halloween social at her home on Locust avenue.

In commemoration of their twenty-third wedding anniversary Dr. and Mrs. F. D. Bishop entertained informally at dinner Thursday evening at their home on Elm avenue.

Mrs. S. L. Powers was hostess Friday at a gathering of friends and neighbors at her home on Magnolia avenue for the purpose of organizing a Kensington Club.

The Ebell programme Monday was devoted to the poets, and Mrs. J. D. Graham gave short sketches of Bryant, Whittier, Holmes and Longfellow. The music was in charge of Mrs. C. R. Mitchell.

Mrs. John F. Smith entertained Friday at her home on Magnolia avenue as a farewell to Mrs. William McFarlane, who is leaving for her home in Los Angeles.

The members of the Friendly Fifteen Club were the guests Tuesday afternoon of Mrs. J. P. Curtis of Mermaid Place.

Miss Marien Lamb entertained at afternoon tea Thursday for her house guests, Miss Jane Wiswell and Edith Black.

Burbank.

THE Five Hundred Club was entertained by Mrs. W. S. Smith at her home Wednesday afternoon. Mrs. Wilbur secured the prize.

The P.E.O. Sisterhood met Monday afternoon at the home of Mrs. Jack Anderson of Angeline avenue.

Mrs. E. A. Fischer was hostess at a luncheon in compliment to Mrs. Newton of Casa Verdugo, who will depart shortly for the north. Covers were laid for eight.

Mrs. E. A. Fischer was hostess at luncheon, Wednesday, complimentary to her house guest, Mrs. Davis of Indiana. Covers were laid for Mrs. Montgomery of Los Angeles, Mrs. Albert Schriber of Pittsburgh, Miss M Murdock of Denver and Mrs. John Orth.

Tuesday evening the I.O.G.T. lodge gave a farewell surprise party for Chester Craig, who will leave shortly for his home in San Diego.

Mrs. Richard Hill of Nova Scotia is visiting relatives here.

Santa Monica.

MRS. M. W. GARDNER has arrived at her home here, after the enjoyment of a trip by steamer to Seattle and a visit to the exposition.

Mrs. Irving Sayford of Washington, D. C., is spending a few weeks with Santa Monica relatives. This city was formerly her home.

Mrs. J. T. Connelly and daughter, Miss Winnie Connelly are visiting in San Francisco.

Mrs. Gatty Jones has gone to Salt Lake to join her husband, who has gone into business there.

D. H. Etlien has returned to his home here. He had been spending some time in the East and South, going as far as Louisiana.

The entertainment provided at the Monday afternoon session of the Women's Club was given under the direction of Mrs. W. F. Thurston, who was assisted by Mrs. L. Rose of Westgate.

George MacKay and family of Van-

A Young Mother's Discovery

The baby was plump and apparently healthy, but it was peevish and fretful and cried most of the night. The young mother couldn't understand it. To be sure, baby's skin was red and rough, but she thought all babies were that way.

Finally she went to see her mother about it, and that wise and experienced person simply said: "Use Hay's Harfina Soap for the baby's bath—always." Now the baby crows and chuckles all day, sleeps like a top, and its skin is white, clear, velvety and free from all roughness and irritation. Try this wonderful soap for your baby—and for your own bath. It is pure, healing, soothing and antiseptic.

It thoroughly cleanses the skin, and makes it soft, white and healthy. Ask your druggist or any of the following druggists for this splendid soap. 25c a cake, or sent by mail on receipt of 25c. Send for book "The Care of the Skin." PHILO HAY SPEC. CO., Newark, N. J.

At Sun Drug Co.'s Stores

DANZIGER

LADIES' TAILOR

WE ARE carrying a line of stylish, up-to-date, ready-to-wear Suits in all the prevailing shades at prices ranging from $50.00 UP

These are our own make, and a perfect fit is guaranteed on every garment. We are also in a position to make afternoon gowns of silks and other appropriate materials and fancy waists to go with our high-grade Tailor Suits.

432 South Broadway

S. JACOBSON

LADIES' TAILOR

ANNOUNCES his removal to 512 So. Broadway, where he is better prepared than ever before to meet the wants of his customers.

THIS WEEK I will make up ladies' $50 suits for only $35, and $65 to $75 suits for $45 and $50. Cut, fit and workmanship guaranteed. Do not miss this opportunity. My work is approved by the most critical.

512 South Broadway

FOURTH FLOOR. HOME F5168.

B. PERLIS

LADIES' TAILOR

Newest imported materials. Latest fashion plates—ALWAYS.

Rooms 204-209 Hamburger Bldg. Entrance 320 West Eighth St.

N. Krystal & Co

LADIES' TAILORS.

Second floor Parmelee-Dohrmann Bldg. 444 S. Broadway, Room 205. Fashionable folk favor our faultless little fall fabrics. Investigate for yourself.

Finest Display of OSTRICH PLUMES and Feathers in Los Angeles. Prices that are not duplicated.

MARVEL MILLINERY

243-245 South Broadway.

SILKS Prices Always the Lowest

THE SILK STORE

559 So. Broadway

Society.

(Continued From Fifth Page.)

...r, B. C., have come to Santa Mon... to spend the winter season and ... taken a residence on Second ...et.

...s Ethel Glore of Ivapia, Ill., is ...ding the winter season as the ...t of seaside friends.

...ayor Dudley and Councilman Proc... were spending a few days early ...e week with friends at Coronado ... San Diego.

—o—

Glendora.

THE Baracas entertained their young lady friends Friday evening at the Hana Hall.

...r. and Mrs. F. B. Sykes gave a ...e party at their residence on ...ra Madre avenue, Friday evening, ...nor of their son, Frank Sykes of ...ago. The invited guests were ...school mates in the pioneer days ...Glendora, when school was held in ...the red schoolhouse, under an oak ... one mile west of here.

...F. Styles of Pierre, S. D., was ...guest of friends in Glendora re... He resided here in the early ...ement of the valley, in the ...ties, and has returned with a view ...making his home.

...Elbor W. La Petra arrived Thurs... from Santiago, Chile, after an ab... of two years, and is a guest at ... home of his parents, Dr. and Mrs. ... La Petra. He was acting secre... to the United States Minister ...e in Santiago.

...r. and Mrs. J. M. Hannah of Ains... Neb., were guests at the home ...Mr. and Mrs. William Braddy, ...nday.

...ss Goldie Spar of Kenton, O., ar... Thursday, and is a guest at the ...e of Mr. and Mrs. P. F. Johnson.

—o—

Pomona.

MRS. F. N. HAWES entertained with a juvenile party yesterday afternoon at the home of her ...ter, Mrs. R. S. Davies, in honor ...s first birthday of her son, James. ...was assisted by Mrs. Dayges, Mrs. ...ee Snow, Mrs. Kate Thrope, Miss ...Hughes and Miss Eastman. Among ...e guests were Doris Bovernnah, ...a Price, William Barks, Conner ...ament, James Spence, Doris and ...rle Fowler and Louise Thorpe of ...sa.

...e home of the return of Dr. and ... Francis M. Pottinger from a ... months' European tour, a ban... was given on Monday evening in ...e hall of the Pottenger Sanatorium. ...ers were laid for 150 people. Among ...e out-of-town guests were Dr. and ... W. W. Beckett of Los Angeles, ... and Mrs. Stanley P. Black of ...adena and Dr. Boardman Reed of ...ambler.

...s. W. A. Chess was hostess of ... Fortnightly Whistlovers' Club, ...day afternoon, at her home on ...t White Oak avenue.

...rs. Richard A. Vanderlip, assisted ... Mrs. L. M. Miller, received the ...al Daughters on Thursday even... at the Presbyterian manse.

...ss Eva Harvey gave a pretty ...rnoon tea Wednesday at her home ... South Primrose avenue. The ...sts were entertained with fancy ...k.

...ss Majorie Campbell was the hos... on Friday afternoon at a five-...dred party. Tables were arranged ... twenty players, and were band...ely decorated in pink roses.

...n and Mrs. W. L. Sackett gave a ...ner on Sunday in honor of Mrs. ...ise Salmon of Grant City, Mo.

—o—

Redlands.

MRS. W. V. PETRO of Beloit, Kan., who spent the summer with her daughter, Mrs. C. A. ...ade, returned to her home on Mon...

...ssrs. George and Joiner Cornes ...e a Halloween party Saturday ...ing at the Fitzgerald ranch.

...rs. Judge Rossitter of Pasadena ... the guest on Sunday of Mrs. ...rge Crozen.

...ss Mirta Culver left on Saturday ... Lindsay, Cal., where she will be ... guest for several weeks of her ...er, Mrs. Ella C. Mack.

...r. and Mrs. W. H. Young have re...ed from their summer home in ...ta Monica.

...rs. Whitfield H. Hoagland and her ...er, Mrs. Dickey, returned last week ... Murrietta Springs.

...rs. Russell Price of Los Angeles ...ertained the members of the Duarte ...time Club at luncheon on Wednes...

—o—

Santa Monica City.

MRS. A. COSTA, Miss Rita Costa and Eric Costa were guests at the Tarnell cottage during the ...k.

...r. and Mrs. M. C. Harshaw, Rob... Harshaw and Miss Lucile Howe ... occupying the Fuller cottage.

...ss Mabie Gade, Miss Georgeo Gade, ...liam Nott, John Henry and Enos ...ry were guests at Anaheim Land... during the week.

...r. and Mrs. Gus Baum, Mr. and ...s. Mirts, Mr. Guarton, Miss Baum, ... and Mrs. Dietrich, Mr. and Mrs. ...ph Backs and Edward Backs were ...tors from Anaheim for the week-...

...r. and Mrs. Johnson, Mr. and Mrs. ...ert Saxton, Mrs. John Shellburg ... E. H. Saxton of Omaha, Neb., ... guests at the Neuschwanger cot...

—o—

Santa Ana.

ANNOUNCEMENT is made of the marriage in San Diego on the 20th inst. of Nelson Arnold, eldest son ...Mr. and Mrs. P. N. Arnold of Palms. ...Miss Nelda Hubbard of Santa Ana, ...er a brief stay at Coronado and ...Jolla, the young couple paid a short ...t to the groom's parents, after ...ch they went to Myford, Cal., where ...y will make their home.

...rs. H. M. Rose left Thursday for ...month's visit in San Francisco.

...George B. Charnock, Jr., accom...ied by Dr. L. H. Case of Santa ...ica, left Monday for a short stay ...San Diego.

...ss Wilhelmina Hockenyos of Saw... spent Sunday with Prof. and Mrs. ...V. Masteren.

...r. and Mrs. Merton Hart have ...ned to Sierra Madre.

...rs. M. H. Leo of Cypress Grove ...t Tuesday with friends at Palms.

...large dancing party was given in ...or of Ernesto Machado by his par..., Mr. and Mrs. José Juan Machado, ...Monday evening.

...rs. Thomas Hughes entertained with ...rd party Tuesday.

—o—

Balboa.

LAST night the Balboa Dancing Club entertained with a Halloween party at the pavilion. This was its ...al ball. More than 100 couples ...ced to the weird strains of the "Ye ...n Time" Orchestra, of which ...rge E. Nelson is director. Ghosts ... goblins and jacko'lanterns were ...n in evidence. The Reception ...mittee comprised Everett Chace, ...A. Lester, Fred W. Beckwith, W. ... Wilson and Lewis H. Wallace. ... Angeles, Pasadena, Riverside and ...ta Ana were represented, all the ...ch bungalows being occupied by ...e parties.

...r. and Mrs. J. B. Copper and E. ...mer of Los Angeles spent the past ...k at the Carlton cottage.

... Stratton and family of Los Ange... spent Saturday and Sunday at ...esley's Crest."

...William Richards entertained twelve ...lywood and Pasadena friends at a ...k-end house party at his Corona ...Mar home.

...dward Rodger and family have lo... located at the Butler bungalow for the winter.

J. B. Joplin and family, Miss M. Caldwell and Miss Northcross of Orange were members of a first-of-the-week house party here.

Mrs. O. L. Raymond returned Wednesday to her home in Anaheim after a ten days' stay at the "Ocean Swell."

John A. Clark and family and Miss Mildred Sparks of Ontario are at the beach for the winter. They are stopping at the McKennet bungalow until the completion of their new home on Central avenue between A and B streets.

—o—

East Newport.

ANNOUNCEMENT is made of the approaching nuptials of Mrs. Violin S. Ballard and Thomas E. Jefferson. The bride-elect is an East Newport society belle and the daughter of T. H. Sanborn, one of Orange county's pioneers, and a resident at Bay Island. After the wedding, which will occur in early November, the couple will go to Seattle. Several showers and tea parties were given last week in Mrs. Ballard's honor.

William Betts of Oakland and Peter Betts of San Diego are visiting at the home of their parents.

Mr. and Mrs. Joseph Walker returned to their home in Hollywood Saturday.

Mrs. E. L. Quinn returned Saturday from the northern part of the State, where she was absent six weeks visiting relatives.

Mr. and Mrs. J. A. Ricker, who have been in Denver for the past ten days, will return today to their seaside home.

Mrs. J. R. Jumper entertained the Literary and Social Club at her home Tuesday afternoon.

—o—

Newport Beach.

MR. AND MRS. GEORGE T. PEABODY have returned from a month's journey through Mexico.

Mrs. Nellie M. Young left the first of the week for a stay in San Francisco.

Mrs. A. A. Talbot has as her guests Mr. and Mrs. E. L. Moore of Sedan, Kan., who expect to winter in Southern California.

Mrs. S. Stelle and Mrs. L. Folsom arrived the first of the week from Seattle for an extended visit with the latter's father at Newport Heights.

John Tolston and family of Odessa, Tex., are guests of Mrs. Charles Hemstreet.

—o—

Azusa.

HOWARD ATCHLEY of Hermosa Beach was the guest of S. J. Stuart Tuesday.

Mrs. Counts and Miss Hart of Redondo recenty visited the family of R. B. Demmitt.

William Dehy, Superior Judge of Inyo county, was a guest of I. N. Mulholland, J. A. Eldred and other former neighbors one day last week.

Mrs. Anna Ebright of Kansas, who is making an extended visit to the Pacific Coast, is a guest of Mrs. H. C. Bowers.

—o—

Colton.

MRS. J. R. BOYNTON entertained Saturday afternoon with bridge whist at her home on North Seventh street. Among those present were Mrs. M. A. Hubberd, Mrs. Seth Hartley, Mrs. M. C. Butterfield, Mrs. E. Wilkerson, Mrs. E. C. Merryfield, Mrs. M. O. Hert, Mrs. C. B. Fuller, Mrs. M. E. Knox, Mrs. J. E. Butler, Mrs. J. S. Wood, Mrs. E. D. Roberts of San Bernardino.

Mrs. W. M. Bramhall entertained at luncheon Tuesday in honor of Miss Mildred Patterson of San Bernardino. Covers were laid for Miss Patterson and Miss Georgina Kendall of San Bernardino, Miss Louise Gross, Miss Dora Gross of Denver, and Mrs. Bramhall.

Mrs. R. R. Sutherland has returned from a visit in Salt Lake and San Francisco.

A number of ladies in the neighborhood of Ninth street have organized a "thimble club" to meet fortnightly, and while enjoying a social afternoon prepare gifts for Christmas. Mrs. Milo Woods was hostess the past week. Mrs. E. W. Vaughn will entertain the club at the next gathering.

Miss Laura Leedom and Gilbert Read were married Wednesday by Justice Thomas in San Bernardino. Mr. and Mrs. Read will make their home in Colton.

Misses Grace and May Carr entertained at their country home in South Colton Friday evening with a Hallowen party.

—o—

Compton.

MRS. J. B. NORTON and Mrs. Will L. Frew were guests of Mrs. Frank H Probert at Hotel Hollywood Tuesday.

Mrs. George Neece of Long Beach is visiting her sister, Mrs. John Abbott.

M. P. McDonald and daughter, Mamie, left on Wednesday for San Francisco.

The Misses Decker left for their home in Fairbury, Ill., Wednesday.

D. R. Myers and family left Wednesday for their new home in Angeola.

The High School faculty enjoyed a swimming party at Long Beach on Wednesday evening.

—o—

Huntington Beach.

A HALLOWEEN party at the residence of C. W. Warner Friday evening furnished much amusement to the members of the local Epworth League, it being given in honor of the girls of that organization.

Mrs. C. B. Johnson and little son, Merton, arrived here Monday from Arizona and New Mexico. They will remain here for a short time before returning to their home at Whittier.

Mrs. R. H. Meyer and daughter are visiting the former's sister at Buena Park.

William Keseman and family of Smeltzer spent Sunday here at the home of James A. Lake.

Thomas B. Talbert and wife and W. H. Hoge enjoyed a short camping trip last Saturday and Sunday in the mountains near Laguna.

John J. Goetz and wife of Long Beach were over-Sunday guests at the home of Charles H. Howard in this city.

Mrs. P. G. Wooster of Pasadena, S. Kraemer, wife and child of Placentia, W. H. Judson and wife and J. Frank and wife of Los Angeles, Miss Kaiser of Anaheim and A. T. Nelson and wife of Upland were registered the past week at the Huntington Inn.

—o—

Corona.

THE Woman's Improvement Club met Tuesday afternon at the E. P. Newton home, Dr. Florence Chapman reading a paper on "Progress in Prevention and Treatment of Tuberculosis," and Mrs. S. B. Hampton treating of "Some Health Movements."

The High School sophomores were guests of the freshmen Halloween evening at the home of Mr. and Mrs. D. M. Browning.

—o—

Rialto.

MISS MARGARET BOYD has returned from a visit with friends in Riverside.

Prof. and Mrs. Cookman spent the week end in Los Angeles.

Mr. and Mrs. R. C. Hunt are entertaining Mr. Hunt's brother, Col. L. G. Hunt, and Mrs. Hunt of Mount Vernon, O.

Mrs. Edgar R. Downs was the hostess to the ladies of the Improvement Circle at her home Wednesday afternoon.

Mrs. F. P. Dunlap was the compli-mented guest at a birthday dinner Wednesday at the home of her daughter, Mrs. Harry L. Allison of San Bernardino. Other Rialto guests were Mmes. Will Dunlap and S. L. Soden.

The Woman's Home Missionary Society of the Methodist Church gave a reception at the home of Mrs. A. J. Webb on Date avenue Thursday afternoon.

Mrs. Gelston of Los Angeles was a guest of Mr. and Mrs. William Buxton last week.

Mr. and Mrs. W. T. Fowler are entertaining Mr. Fowler's sister, Mrs. J. W. Hoover, Mr. Boyer and daughter, Anna, of Dodge City, Kan.

At the residence of Mr. and Mrs. W. D. Humphrey, Sunday, their daughter, Miss Maude, became the bride of Carl S. Head. Rev. T. O. Miller of Huntington Park performed the ceremony.

Thursday evening Misses Helen Hoover and Nina Sedgwick were the hostesses at a cleverly-arranged surprise party at the home of Miss Hoover as a courtesy to Miss Anna Brandenberger of Halsted, Kan.

Miss Ruth Kingman was the hostess at a pretty afternoon party Saturday, complimentary to Miss Brandenberger.

—o—

Upland.

THE Woman's Literary Club had its first social of the new club year Tuesday evening and gave a Japanese tea. Hostesses for the evening were Mmes. Clara Crew, Nellie Neff, Katherine Day and Eva Long.

A free-will march social, held at the home of Mr. and Mrs. W. B. Stewart on West Sixth street, Tuesday evening, served to interest a very large number of the young people of the Presbyterian Church.

The Gregg, Hall and Crew families of this city have as their house guest an aunt, Mrs. Fannie Hall of Adrian, Mich.

—o—

Venice.

AN ENJOYABLE musical recital was given at the Auditorium Friday night, under the auspices of the faculty of the Institute of Musical Arts. Among those who had places on the programme were Misses Lillian Adams and Elizabeth Parker, Henry Girard, Arnold Krause and Henry Schoenfeld.

Mr. and Mrs. T. A. Templeton, former winter residents of Venice, have returned to the beach. Until recently their home has been made at Potter Valley.

Mrs. G. G. Watt was the entertainer at the ship Cabrillo Tuesday evening, giving a dramatic reading for the benefit of the life saving corps equipment fund. Assisting in the programme were Miss Jessie Parker, Mrs. W. H. Fair and Thomas Wilde.

Mrs. Frank Lewis of Chicago has been passing several days at the beach, a guest at the home of Mrs. E. G. Berryhill.

—o—

Sawtelle.

THE next session of the Women's Club will be held Thursday afternoon at the home of Mrs. M. E. Berge. There will be an animated discussion of current events on this occasion, and Mrs. S. H. Taft will read a paper on "Noted Women of California."

Mrs. Jennie Reinhart of Marshall, Minn., has come to Sawtelle to remain through the winter months.

Mr. and Mrs. William Haas have arrived home from San Francisco, where they had been visiting for several days.

Mr. and Mrs. William Wilkinson have gone to San Diego, where it is their purpose to remain through the winter.

R. F. McClellan has arrived home from Alaska, where he had been looking after business interests during the past year.

John White of Mancos, Colo., has been the guest of Sawtelle friends several days.

—o—

Norwalk.

MRS. C. E. HIGBEE of Montebello, entertained sixteen of the members of the Ladies' Auxiliary of the Congregational Church of Norwalk at luncheon at her home Thursday.

John Sage of Buffalo, Wyo., with Mr. and Mrs. John Smith of Burbank, visited the past week with the families of Frank Irish and S. Bever.

Mrs. and Rev. H. M. Branham of Coos Bay, Or., arrived here Thursday to take charge of the M. E. Church, South, for the ensuing year.

Mrs. Lovering and Miss Lulu, daughter, of Avalon, are visiting Miss Pearl Exstine.

The twenty-third anniversary of the W.R.C., was held at the home of Mrs. D. D. Johnston, Wednesday.

—o—

Glendale.

C. L. KNOLDS of Petersburg, N. D., is visiting Mr. and Mrs. Frank Campbell of Second street. Mr. Knolds intends to make California his home.

Mrs. Frank Albright entertained Chapter L, P.E.O., Monday afternoon at her home on Orange street.

Mrs. C. F. Parker of Central avenue entertained several of the ladies of the Rebekahs and Eastern Star at her home Wednesday.

Hon. Charles Austin of Seattle spent

(Continued on Eighth Page.)

END OF A RED NOSE

New Flesh-Colored Product That Heals and Hides Skin Imperfections.

A peculiar feature of poslam, a new skin discovery, is that it is naturally flesh-colored and contains no grease, so that when used on the face for the complexion, or for pimples, red noses, or any other inflammations, blemishes, or discolorations, its presence cannot be detected. It can thus be applied in the daytime, the natural color of the skin being immediately restored and the actual healing and curing process accomplished in a few days. It can be had of any pharmacist who sells pure drugs. The Owl Drug Co. makes a specialty of it. 50c worth will answer either for the troubles mentioned or in curing ordinary cases of eczema. Itching stops at once.

Any one who will write to the Emergency Laboratories, 32 West Twenty-fifth street, New York, can secure, by mail free of charge, a supply sufficient to cure a small eczema surface or clear a complexion overnight and remove pimples in twenty-four hours.

GIN FOR THE KIDNEYS

When properly used, gin is one of the best remedies for kidney and bladder trouble. Best results are secured when used in the following prescription: "Six ounces good pure gin, one-half ounce Murax compound, one-half ounce fluid extract Buchu." Take in doses of one to two teaspoonfuls three times a day after meals.

Backache, frequent and scanty urination, highly colored urine, pain in the hip or groin, dizziness, puffiness under the eyes, rheumatic pains, are symptoms of kidney and bladder trouble which should have prompt attention to prevent chronic rheumatism, Bright's disease or diabetes. Any good druggist can furnish or mix the above ingredients.

Mid-Season Clearance

TRIMMED HATS



While our sales this season have been phenomenal, we are overstocked in Trimmed Hats--due to continued warm weather, and to the fact that our early purchases were unusually heavy. It's a happy coincidence that we're forced to UNLOAD, just at the time when most women are ready to buy--which means a remarkable money-saving opportunity--Monday, Tuesday and Wednesday.

Trimmed Fur Turbans—"The Hat of the Hour"—are here, and will go in the sale at $5.95—actually worth $7.50 to $9.00—but you'll have to hurry.

All $3.75 and $4.50 Trimmed Hats at $2.95
All $5.00 and $6.00 Trimmed Hats at $3.95
All $7.50 and $9.00 Trimmed Hats at $5.95
All $10.00 and $11.50 Trimmed Hats at $7.95

Tailored and Dress styles—the season's smartest models—small, medium and large shapes; braid and velvet hand-made hats; also of pressed felt; all are beautifully trimmed—many of them quite elaborate. Free and unrestricted choice of entire stock.

PATTERN HATS 1/4 UNDER PRICE



"Pattern Hats at One-Fourth Less Than Marked Prices"—that's the slogan of this Mid-Season Clearance. Compare these models with the most Exclusive Productions shown in other shops at $12.50, $15.00, $17.50 and up to $25.00—look at the price-tags, and then figure the saving.

These Hats are hand-made—of corded silk, fur felt, bengaline, velvet and moire—exquisitely trimmed with fruit, roses, aigrettes, ostrich, ribbon, cut steel and jet ornaments—and are worth every penny of regular prices. Come tomorrow if you can.

SCOFIELD MILLINERY CO.
737 SOUTH BROADWAY

READ AGENCY.

Greatest Suit Sale Ever Held In Los Angeles

Greatest Not Only in Price Concessions But Also in Quality of Materials, Tailoring and Style of Suits Offered

Sale Begins Monday

We must make room for the large purchases of suits that have been made for us within the last few days. To do so means taking a loss, but we must have the room. All broken lines of this season's suits are to go. They are all new and up-to-date models, but of most styles there are only one or two of a kind left. There are 230 in all, and to insure a rapid selling they are reduced to nearly half price. Come early to insure a good assortment to choose from, as they will not last long.

The Two Suit Specials

Broadcloths, serges, worsteds and homespun suits in the prettiest and most up-to-date models with satin linings and pretty pleated skirts in all shades of navy, green, gray, smoke, fancy mixtures and black; well cut and the best of tailoring that have sold up to $35.00, at **$18.75**

The finest of broadcloth, hard finish mannish worsteds, wide wales and fancy serges, in every imaginable shade that you may desire; guaranteed linings and made by the best of man tailors; in short, they are the style of suit that you have always paid up to $45.00 for—at **$27.50**



Waists at $1.95

150 taffeta, net and messaline waists; some are slightly soiled; values to $10.00.

Suelldom CLOAK & SUIT SHOP.
521 SOUTH BROADWAY

We Can Fit You Perfectly All Alterations Guaranteed

ALLEGRETTI

TAILOR GOWNS

$50 and up AN EXCEPTIONAL OFFER TO THOSE WHO ARE PARTICULAR. STREET, EVENING AND RECEPTION GOWNS MADE TO YOUR ORDER, $50 UP. CALL AND SEE SAMPLES.

A. ALLEGRETTI
LADIES' TAILOR
423 WEST FIFTH ST., AUDITORIUM BLDG.

Potts' Tailored Suits
Potts' Tailored Dresses
Potts' Evening and Reception Gowns

Latest Importations

512 SOUTH BROADWAY
THIRD FLOOR

Gloves and Parasols
...ARE MANUFACTURED BY...
Gorwit
and sold at factory prices. Largest assortment in city. Parasols re-covered and made to order at
117 WEST FOURTH STREET. NEW HELLMAN BUILDING.

A Stupendously Energetic Sale Founded on Merit, Crowned with Success

Quarter Million Dollar Sale



¼ Million Dollars Spent Entirely on Underpriced Goods. Big Money-Savings

Wonderful Sale of One-Piece Dresses at Low Prices

Our buyer no sooner got back from New York than the fruits of his labors followed him by express. With a liberal share of our special quarter million dollar appropriation he approached some of the very best dress manufacturers in New York (where money isn't any too plentiful just now,) and succeeded in getting them to accept some cash offers, covering their entire make-up—for a fraction of what the making cost them.

OVER ONE HUNDRED SMART LITTLE ONE-PIECE DRESSES FOR ONLY $10

Styles that not only were made up to sell for $15 and $18, but a whole lot of them which are exact duplicates of models we had in our regular stock at a half more than we will ask Monday. They are plainly tailored, full kilted skirt dresses, buttoning from left shoulder down the front. Have shapely sleeves and standing collar. Materials include fine French serge, storm or herringbone serge and a line of splendid pure wool materials in black, navy, gray, brown, tan and kindred popular shades. A chance to save on dresses strictly up-to-date.

French and herringbone serge and fine broadcloth dresses that are fully worth a third more will go at $15.

DOZENS AND DOZENS OF ATTRACTIVE DRESSES GROUPED AT THIS ONE PRICE $25

Notable among the rest are the beautiful chiffon broadcloth dresses, exquisitely tailored and elaborately braided in self colors over bodice and hips. They're truly beautiful.

Among the stylish effects in this assortment are the pretty new shirred sleeves with cuff effects, braided and with panel fronts. Skirts are side plaited all around. There's a whole world of designs in serge, broadcloth, diagonals and moire silks in plain colors and black, also shepherd plaid and any number of other attractions. Many would be excellent $35 values.

A truly classic array of moire silk, broadcloth and like material dresses, real good $50 values, for $35.



Sale of Silk Petticoats—A Sale With Vim, Vigor, Virtue and Value

S.H.&M. Guaranteed

Petticoats

You very well know the price. You've been paying $5 everywhere else for the same garment.

$4.50

A LOT WORTH A LOT MORE

Messaline and taffeta petticoats in choice range of colors. Ruffled and plaited styles. **$6.50**

CHOICE OF UP TO $11 VALUES

Including taffeta petticoats in striped, pompadour and wide range of colors. Also extra sizes. **$7.50**

Grades That Sold 25 Per Cent Higher

Many odd, pretty taffeta and messaline petticoats have been included in this strictly high-grade assortment. **$10**

Sale of Black and Colored Sateen and Percaline Petticoats

BLACK SATINE AND PERCALINE PETTICOATS in shirred and tailored flounces. Deep foundation and dust ruffle. Worth about a third more $1

SERVICEABLE BLACK AND COLORED SATINE PETTICOATS AND AN ODD LOT OF JERSEY TOP PETTICOATS in tailored and shirred styles $1.98

BLACK AND COLORED SATINE AND HEATHERBLOOM PETTICOATS in the latest plaited and ruffled styles. Exceptionally strong values at the price $2.50

Quarter Million Dollar Sale of Millinery



$20 Trimmed Hats $10

Choose from 200 smart dress or street hats, marabout and velvet turbans, velvet dress shapes, silk and velvet Colonials and large shapes in most up-to-date styles of trimming, as exclusive, new and stylish as any $20 hat in the State. Our $10 hats are far in the lead.

$75 French Hats $39

Blacks, street and evening colors. They're all here in these beautiful French pattern hats imported direct from Paris by The Big White Store. All are exclusive and smart. Beautiful picture hats with French or willow plumes and turbans with fancy breasts or feathers.

From Our Big Import Sale Ostrich Plumes extra heavy and wide. Black Real $10 Values **$6.95**

Large Black Dress Shapes of Velvet or Plush

$3.95, $4.85, $6.50, $8.50

All attractive values. New shapes, including large Gainsboros and Colonials.

Anita Toilet Goods — *The Best Toilet Goods*

ANITA CREAM, PER JAR, 40c. Creates a fairer skin and will remove tan and freckles.

HYACINTH CREAM, JAR, 20c. Guaranteed absolutely pure. A perfect, harmless cold cream. *Larger jar, 50c.*

ANITA CUTICLE SOFTENER, 25c. A jar of delightful cream.

PON-SETTA SKIN SOAP; guaranteed pure, box of 3 cakes ..... 25c. Healing, soothing and refreshing to the most tender skin.

Dollar Sale of "Milo" Underwear

$1.00

"Milo" underwear always fits the form like a glove does the hand. We can supply everything in this line for women and children, in uniformly dependable quality.

Women's high-grade jersey ribbed wool mixed vests and pants, silk lisle vests with hand-crocheted yokes, fleece lined, and also French lisle union suits. All styles and weights. Very best one-dollar values.

NEW ENGLISH CAPE GLOVES $1.50

Though Worth $2, They Go On Sale Monday at this price

Made in several different styles—prix or P. K. seams. In both spear or Paris Point and the new English Embroidery on back. Regular Dent shades.

Double Sale of Women's Stockings

Complete line of plain lisles, cotton and silk lisles here in all styles and weights. In black and wanted colors. Also included in the lot are split feet and white feet. Money savers.

75c For Extra Fine Lisles and Gauze Lisles—Newest patterned lisles in black with embroidered ankles. The gauze lisles are in black and colors with clock pattern ankles. They're worth up to $1.25.

25c Outsizes also are included in the 25c lot.

YOUR TEETH

Need attention before the cold weather comes.

Why not examine them now?

Our Dentists are at your service. Examinations and estimates are free.

Painless Dentistry is right here at your command.

Why not use it?

We guarantee our work the best and our prices the lowest.

"Silktown's" Seasonable Sale of Silks

Plain and Fancy Silks—75c and $1 Grades—In a Very Good and Complete Range of Colors. The fancies are in stripes, checks, dots Persian and Dresden patterns. Widths vary from 19 to 24 inches. **49c**

Pure Silk, Rich and Brilliant Messaline, Full $1 Value. Buy Almost Two Yards for Price of One. In all the new light and dark colorings suitable for street and evening wear. 24 and 27 inches wide. **59c**

The $1 and $1.25 Kinds, in the Popular 20 and 27-Inch Satin Messalines and Pretty Fancy Silks. All new this season. The messalines are soft and draping. Fancies in neat checks, plaids and stripes. **69c**

Extra heavy regular $1.75 full yard-wide Black Taffeta Silk, $1.25.

Soft, mellow, 36-inch pure dye black Peau de Soie, of regular $2 quality, $1.50.

Sheer Shimmering Half Silks

For Dressy Occasions

The makers never produced more beautiful silk and cotton mixtures. You'll be charmed with these choice and most exclusive effects in variety so complete—in design so exquisite.

Let this one range at 35c indicate the qualities we're ready to show you at from 25c to 75c per yard.

Plain Satsuma Silk Weaves

Fig. Liberty Louisine

Striped Fancy Messaline

Punjab Rough Pongee

35c

New, rich, lustrous and dressy, in every conceivable shade, with all the appearance of sure silk fabric.

A Marvelous Array of 10,000 Yards of New Ginghams

The brands that are prized in every home—A.F.C., Red Seal and Toil du Nord. Never a more amazing display at 10c. And at that, ginghams are rising steadily in market value. The mills can't keep up with the demand on these reliable brands. We're showing vast quantities of neat, pretty, tasteful styles. The response to this ad. will be plentiful. Come while stocks are complete.

10c

Embroideries 25¢

The best we ever sold at this price.

Every kind for every purpose.

Widths to 25 inches. VALUES 35c TO 50c.

SALE OF HAVILAND CHINA

As an extra inducement to still further popularize Haviland China in the West, our buyer, just back from the market, was there given the opportunity to buy these sets far below regular price.



THIS $75 SET FOR $48.75

Very finest quality Limoge China the Haviland people make. Heavy pure gold border, ranson shape, pretty rose and fern spray decoration.

56-piece set of the same, $51.50

THIS 100-PC. SET $24.95

Delicate pattern; worth fully $35.



Note the Prices on Odd Pieces of Above Pattern

$6 bread and butter plates, doz.	$4.20	$5 fruit saucers, dozen	$3.60
$5.50 covered vegetable dish, each	$3.25	$1.80 meat platters, each	$1.25
$2.00 sugar bowls, each	$1.25	$1.15 cream pitchers, each	75c
$12 tea cups and saucers, doz	$7.20	$9 doz. Dinner Plates, 8½ in. size, dozen	$6

FULL 130-PIECE SET $27.50

More than usually complete. Actually a $42.00 value.



Sterling Values

From Our Aisle of

WHITE GOODS

Imported Pique Plaid Waisting **25c**

Fine welt and shrunk finish. The season's newest checks. Proper weight for children's suits.

White mercerized English madras..... Fancy white seersucker crepe..... **25c**

Two specials for fine white tailored waists. Just right for right now. In more than a hundred patterns.

English Long Cloth 12 yd. $1.80 bolt for **$1.50**

36 inches wide, and extra good soft chamois finish.

A TRIUMPH IN Rogers Quadruple Plated Tea Sets

REGULAR $7.50 VALUES **$5**

One of the biggest silverware values of the season—only made possible through an extraordinary special purchase of this and many other lots of silverware with that department's share of the Quarter Million Dollar Appropriation. Set consists of teapot, sugar, creamer and spoon holder. In burnished finish, with engraved shield. Also satin finished set with burnished shield.

Quadruple Plated BREAD TRAY 95c

Popular grape design. Comes in the favorite French gray.

Black and Colored Broadcloths

Serges & Suitings

Five specially attractive items.

SERGES AND BROADCLOTHS, YD. $1
All wool fabrics in the correct weight for right now. 50 inches wide. Wanted for coat suits and capes. Really $1.25 grade.

HERRINGBONE SERGE, SPECIAL, YD. $1.50
This popular weave in black and colors. Nothing more appropriate for long coat suits or tailored gowns. White included. 54-inch.

BLACK BROADCLOTH REG. $2.50 QUALITY..... $2
Here's an "extra" value. Rich jet black, and splendid wearing material. 54-inch.

SPOT-PROOF BROADCLOTH, YD.... $2.50
Only 20 pieces of it. Chiffon weight. In white, black and all colors, $3 material.

See the new diagonal suitings for tailored suits and long coats. 54 in. wide and in best shades, yd..... **$2.19**

SHEET MUSIC

The Most Popular — Underpriced For Monday

15c All The Latest Hits Regularly 23c Copy 15c

VOCAL.
Say, Boys, I've Found a Girl.
Pony Boy, True Blue.
I Love My Wife, But Oh, You Kid.
Down Among the Sugar Cane.
Honey on Our Honeymoon.
I Want a Girl to Love Like You.
You Remind Me a Lot of Someone.
Wop, Wop, Wop, Blue Beads.
Gee, But I've Got the Blues.
Won't You Be My Billie Possum.

INSTRUMENTAL.
Richmond Rag. Vanity Rag.
Crown of Diamond Waltzes.
Lady Bug's Review (new.)
Dublin Daisies. Shanghai.
Flowers of Love Waltzes.
Piggy Back (Two-step.)
Charm of the Garden Reverie.
Happy Go Lucky March.
Star of Hope—and many others you particularly like.

BIG SALE OF MUSIC FOLIOS

Vocal and instrumental—35c regularly.

15c EACH — TWO FOR 25c

HELLMAN BUILDING

Society.

(Continued From Sixth Page.)

Wednesday and Thursday in Glendale on his way to his mining property at Searchlight.

George Uptshelf and family of Wyoming have returned to their winter home, "Glen Cairn," in the North Glendale foothills. Miss Ruth, the eldest daughter, has entered the Marlborough School.

The Knights of Pythias entertained the Masons and Odd Fellows in K. P. Hall Wednesday evening with a smoker. About 150 members of the several orders were present.

Elsinore.

MISS MAUD SCHOFIELD of San Diego, is a guest of her cousin, Mrs. Charles P. Carter of Prospect street.

Walter Stewart, who has been visiting his parents, Mr. and Mrs. J. H. Stewart of Riverside street, returned Thursday to Los Angeles. Mr. and Mrs. Ford Payton of Corona and Mr. and Mrs. Jess Tweedy of Los Angeles have returned home after a visit here.

Mrs. N. Messer, who, with her son, Donald, spent some time in Elsinore, returned to Los Angeles Wednesday.

Fred Wightman went to Los Angeles Thursday, where his parents, Mr. and Mrs. Benjamin Wightman, reside. Mr. Wightman also went to Ontario.

Mrs. B. S. Moore, who has spent the past two weeks in Whittier at the home of her son, who resides there, returned to Elsinore yesterday.

Mrs. C. T. Paxton and Mrs. F. Lemount of Los Angeles, who have spent a couple of weeks here, and who have occupied the Rawlins cottage on Washington street, returned home this morning.

Mr. and Mrs. F. H. Osler of Pomona, who have spent sometime here, recently in their cottage on Main street, returned to Pomona Wednesday.

Jake Way of San Dimas, is a guest at the home of his uncle, J. A. Crane of Graham avenue.

Mr. and Mrs. J. A. Crane were recent guests of Mr. Crane's brother, Roy Crane and wife of Corona.

Santa Barbara.

THE wedding of Miss Margaretta Parks, daughter of Dr. and Mrs. C. C. Parks of Montecito, to William Frew of Pittsburgh, on November 15, will be the social event of the fall here. If the day is fair the ceremony will be performed out of doors at the Parks beautiful home, "Karlsruhe." Over 2000 invitations have been sent out.

Mr. and Mrs. J. Hobart Moore have arrived from Chicago to spend the winter at their Montecito home. Mr. Moore was formerly president of the Rock Island Railroad.

Ontario.

THE Ramblers Club met Friday afternoon at the home of Mrs. Clara Peabody at Fifth street and Euclid avenue. The club meets every two weeks. A handsome programme for the entire year's study is in the hands of the members.

Mrs. C. Sheppard announces that the Pacific Club will meet at her home next Wednesday afternoon.

Mr. and Mrs. J. C. Wright entertained the G.A.R. and the W.R.C. at their new home on California street Wednesday afternoon with an "all right" party. The President's address to the veterans at the Soldiers' Home was read, and old-time songs sung.

Miss Ruth Lewis gave a Hallowe'en party at her home, corner of East E street and Lemon avenue, on Friday evening in honor of her house guest, Miss Florence Adie.

Rev. R. H. Gushee of Christ Episcopal Church has returned from a five months' vacation spent near Boston and in Denver.

Mrs. C. B. Ford has returned from a three months' visit in the East.

Mr. and Mrs. Burton Tuttle have returned from a visit to San Francisco.

Harold C. Hubbell of Stanford University, is visiting at his home on West A street.

Mrs. W. A. Freemire and Mrs. F. E. Unholz were in Colton Monday in attendance at the meeting of the executive board of the Southern California district of the Woman's Federation of Clubs.

Hemet.

THE announcement of the marriage of W. L. Taylor to Miss Ruth Lovell of Los Angeles, is made. Mr. and Mrs. Taylor will be at home in Hemet early in November.

Mrs. Abraham Van Winkle left the first of the week for Missouri, where she will remain for the winter.

G. H. Hutchins has returned from an extended eastern trip, through Michigan, his former home.

H. W. Hamilton and family left Wednesday morning for San Diego county, where they will reside.

Ocean Park.

CHARLES H. RITCHIE has returned to his home here, after having spent some time in San Francisco. He went North as a delegate to the session of the Masonic Grand Lodge.

Mr. and Mrs. H. C. Rogers have arrived home, after a visit of ten days to San Francisco and other cities in the vicinity of the bay.

Mrs. M. E. Masner has reached home after a tour of the Northwest that took her into the cities of Seattle, Tacoma, Victoria and Portland.

Mrs. J. S. Griffin, whose home is not far from Omaha, Neb., has come to the seaside for the winter. She is accompanied by her daughter, and will later be joined by her husband.

The South Coast Civic League met Tuesday afternoon at the vacation home. Luncheon was served, with Mrs. J. G. Braun acting as hostess.

Mr. and Mrs. George D. Silverton of Charleston, S. C., have been enjoying a week at the seaside.

Mr. and Mrs. Hubert Knox will be at home on this beach after November 15, taking up their residence at No. 3423 Sixth street.

H. H. Thomas and family of Denver have come to the beach for the winter, and are making their home on Fraser avenue.

Barney Bright of Philadelphia is a guest of his sister, Mrs. George Sibley.

Tropico.

THE Thursday Afternoon Club entertained with a reception at the home of Mrs. Clyde R. Carmack on Central avenue, Thursday. Brightued autumn blossoms and foliage were used effectively throughout the house. Mrs. Carmack was assisted by Mmes. Fred C. Richardson, Hal H. Davenport, John H. Seaman, Dwight Griswold, John Hobbs, Joseph H. Webster, Andrew Stephenson, A. W. Collins, John Logan, Wesley Bullis, W. G. Black, H. C. Shoemaker, Mary McLean, Leigh Bancroft, J. C. Jodon, Misses Harriet Meyers, Maude Moore and Harris. A pleasing programme was presented by Mrs. Alfred Engelhardt, Mrs. John Hobbs, Mrs. Andrew Stephenson, Miss Bollinger, Miss Ellen Chase and Miss Evalena Ayers.

Mrs. A. M. Watson, assisted by Mrs. Ralph Robinson, entertained the Sunshine Society Tuesday afternoon at her home on Brand boulevard.

Mr. and Mrs. Will J. Blain of Glendale avenue have returned from a two weeks' visit in San Francisco.

A Halloween party was given at G. A.R. Hall Friday evening, with Mrs. Jesse Stine, Mrs. Alfred Engelhardt and Mrs. Burt F. Burlingham as patronesses.

Mrs. J. Arthur Light and daughter Lola, who visited in Iowa for three months, returned Friday.

Mr. and Mrs. James R. Maxwell returned Tuesday from a month's visit in Moscow, Idaho, and Seattle, Wash.

Mrs. Joseph H. Webster will entertain the Thursday Afternoon Club at her home, "Ivy Nook," Thursday. She will be assisted by Mrs. John Hobbs and Mrs. Andrew Stephenson.

Mrs. David H. Inner and sister, Miss Cora Hickman, of "Palm Villa," returned Wednesday from a fortnight's visit in San Francisco.

Mrs. James R. Maxwell is entertaining her sister, Mrs. G. A. Boynton and daughter, Miss Minnie Boynton of Colorado Springs.

A. W. Collins of Brand boulevard has returned from a northern trip.

Redondo Beach.

MISSES TYLER, Willson and Peterson were the hostesses at a "spinter party" Monday evening at the home of Mrs. W. A. Galloway. Old-fashioned costumes were worn by the guests. The guests were Misses Terrill, Ida Iversen, Marie Dickson, Georgia Burke, Maebelle Creager, Ethel Crabb, Margaret Smith, Lois Saxton, Mary McKinley, Rena Hathorn and Edith Booth.

Miss Dorothy Colburn was the guest of honor at a birthday dinner Saturday evening, given by Mrs. L. F. Wells. The other guests were Mrs. C. S. Colburn, Mrs. E. M. Eldridge and Miss Myrtle Woodside.

Mrs. F. H. Walters, assisted by Mrs. Hutton, Mrs. Ward and Mrs. G. J. Kuhrts, entertained Saturday for her son, Frederick, who celebrated the eleventh anniversary of his birth. The children present were Frederick Walters, Elsa Walters, Gertrude Goble, Irma Steward, Susie Kuhrts, George Kuhrts, Jacob Kuhrts and Paul Brooks.

A number of children were entertained Saturday afternoon by Louise Brooks in honor of her tenth birthday anniversary. Present were Marguerite Judkins, Ruth George, Ruth Mullen, Mabel Coleman, Ruth Tomlinson, Ethel Woodbine, Alla Brooks, Irma Steward and Bernice Stratton.

The occupants of the Opal apartments entertained with a Halloween party last evening in the court. Over 100 guests were present, all of whom arrived garbed in sheets and pillow cases. Cards were enjoyed during the evening.

Mrs. Charles J. Creller entertained Friday evening for her daughter, Miss Ethel, with a Hallowee.. party. The guests were Misses Vera Thompson, Ruth Anderson, Mary Ransom, Ruth, Gertrude and Edith Sergeant, Ruby Cameron; Max Venable, Louis Richards, Allan Coleman, Herbert Coleman, Thomas Sturges, Louis Martin and Bernie Bergstrum, San Pedro.

Mr. and Mrs. Charles J. Creller entertained at cards Saturday evening.

Covina.

THE local chapter of the Eastern Star gave a banquet Tuesday evening in honor of six recent brides and grooms, Dr. and Mrs. Charles Buller, Mr. and Mrs. C. Webb, Mr. and Mrs. Will Sawyer, Mr. and Mrs. Will Lavayea and Dr. and Mrs. Robert Walker.

The Ladies' Aid Society of the Christian Church served a banquet for the Brotherhood, an organization composed principally of male members of the church, banded together on lodge lines for mutual benefit and philanthropic work. The hall was artistically decorated in Halloween motif. Over seventy were present.

Miss Blanche Crouse was the hostess Saturday evening for a party of twenty boys and girls who celebrated the thirteenth birthday of her brother, Lester.

A thimble party was given Friday afternoon by Mrs. J. R. Elliott.

Guests of Mrs. Vere Goldthwaite (Ellen Beach Yaw) Monday afternoon at a box party to hear Sousa's Band were Mmes. Goldthwaite, Sr., of Boston, Yaw, Ben F. Thorpe, Newman, Andrews and Mobley, the last three of Los Angeles.

Mr. and Mrs. S. S. Aschenbrenner entertained the C.E.C. Club last evening, others present being Mmes. Van Vleit Longheed, Crawford, Mrs. Arthur and Fred Longheed.

Mr. and Mrs. Augustus J. Hill spent a few days recently with Dr. and Mrs. C. H. Wedgwood.

Miss Josephine Dunkelberger of Los Angeles was a luncheon guest Thursday of Miss Evelyn Fletcher.

Mrs. Lydia Munger of La Mar, Miss., has arrived to spend the winter with her sisters, Mrs. J. B. Raymond and Mrs. H. Parker.

Prof. and Mrs. R. G. Coffin of the Long Beach High School and D. E. Herron of Downey, spent the week end with Mr. and Mrs. G. N. Atwood.

Manhattan Beach.

MRS. A.....E OSBORN and daughter spent Sunday in their cottage on Ninth street.

Gus Rose entertained a house party over Sunday, on Manhattan Heights.

Mrs. Ray Raymer and daughter ter were Los Angeles visitors last week.

A. B. De Long and wife occupied their cottage on Fifteenth street over Sunday.

Mrs. Drew and Mrs. Barrett of Los Angeles are winter visitors at the Kalamazoo on Ninth street.

Alhambra.

THE "JOLLY 23" gave a dance, Friday evening, at the Women's Clubhouse. The hostesses were Mmes. H. E. Rose, H. B. Gurley and John A. Chase. The Floor Committee was composed of Robert Foote and Wayne Phillips. Music was furnished by a Los Angeles orchestra.

James Cartwright left Monday evening for a short trip to San Francisco.

A Hallowe'en affair was given at the Knights of Pythias Hall, last evening, by the Royal Neighbors of America.

Mr. and Mrs. H. H. Mayberry and Mrs. Judge Northrup were among the delegates attending the Eastern Star Grand Chapter at San Francisco last week.

Senator E. S. Ives, who has a winter home near Shorb, arrived last week to spend a short time with his family here.

The Ladies' Aid Society of the West Alhambra Congregational Church held a Hallowe'en supper at the church, Friday evening.

Redlands.

MR. AND MRS. GEORGE W. BONNELL of No. 454 West Highland avenue formally announced the engagement of their daughter, Miss Georgia Bonnell, and Thomas England Walton of Philadelphia on Tuesday. The wedding will be in November. Miss Bonnell is a pianiste and organist and for several years has been organist at the Unitarian Church. Mr. Walton is a grandson of Mrs. T. Y. England of this city. The family is one of the oldest and wealthiest in Philadelphia.

Mr. and Mrs. Carl Burk, the latter formerly Miss Virginia Aldridge, were the recipients of a surprise party Monday evening.

Lawrence L. Moore, son of Mr. and Mrs. W. N. Moore of The Peppers, will leave some time next month for Chicago, where, on December 2, he will be united in marriage with Miss Dunham of that city. Mr. and Mrs. Moore will also go East a little later to attend the wedding.

Rev. E. J. Inwood, the new pastor of the First Methodist Episcopal Church; Mrs. Inwood, the Misses Inwood and Mr. Inwood, Jr., were tendered a reception Friday evening in the Sunday-school room and social hall of the church. About four hundred people were present to extend to the new pastor and his family a welcome. C. L. Clock made the welcoming speech and Rev. Mr. Inwood responded.

Mr. and Mrs. Aaron Leipsic and Mr. and Mrs. Harry Leipsic entertained the employés of the Leipsic dry goods establishment at their home on West Olive avenue on Friday evening. The prize winners were Miss Lowman, Clyde Putnam, Miss Boening and Clyde Case. Music was rendered by Mr. Case, Hugh Martl, Harry Leipsic and Mrs. Leipsic's house guest, Miss Gertrude Epstein.

Mrs. R. B. Fanterbury entertained a few old-time friends at her home on West Palm avenue on Thursday afternoon to meet Mrs. G. H. Crafts of Oakland, who spent her girlhood days in Redlands.

Mr. and Mrs. G. S. Giles entertained the Cheerful Workers class of the Barton Tract Sunday-school Thursday evening at their home on West Colton avenue. The class held a business meeting and elected the following officers: President, Mrs. Elsie Giles; vice-president, Mrs. Alice Goring; secretary, G. S. Giles; treasurer, Mrs. Lila Rice.

Rev. W. F. Lusk and Mrs. Lusk were on Wednesday evening the honorees at a reception given them by the members of the Grace Methodist Episcopal church and congregation. There were addresses by Warren Thomas, Will Rutlidge, Rev. W. E. Clatworthy and Rev. C. L. Libby.

Miss Vera King entertained the young ladies of the Kalomathia class of the Baptist Sunday-school at her home on Wednesday evening.

An interesting announcement of the week is the engagement of Robert E. M. Norris of this city and Miss Clarissa Scott, daughter of Mrs. Alice Scott of South Grand avenue, Los Angeles. Mr. Norris is prominent in social and church circles of this city. The wedding will be in November.

Mr. and Mrs. William M. Bates entertained thirty-five friends with a Halloween party in their carriage shed Thursday evening.

BITS OF VERSE.

Instinct.

There are numerous fish in the sea
And the big fellows swallow the small,
And the next in size
Seek a weaker prize,
And the minnow has no show at all.

There are numerous fowls in the air
And they chatter and croak and sing.
And the biggest swoop
On the barnyard coop,
Or the bird with a wounded wing.

There are numerous beasts in the field,
They bellow or bleat or pray;
And the stronger strives
For the weaklings' lives,
And scorns to evade the fray.

There are numerous men in the street,
And we try to be good and kind;
But we'll evolute
O'er a good, long route,
Ere we leave all the rest behind.
—[Washington Star.

At Twilight.

At twilight when the day is done,
We take our homeward way;
To rest secure in peaceful dreams
And sing an humble lay;
At twilight, if we bore our cross
Without complaint through all,
We greet the evening melodies
And hear the children call.

Across the miles of things that are
We somehow seem to see
The pleasant promise of all things
As they are apt to be.
Our dreams obscure the thoughts of toil,
Our hopes all banish sighs,
And he who sings to peaceful rest
Is heir to Paradise.

Mayhap a friend came in our life
To cheer us in our pain,
Mayhap a simple song was heard
Which lightened woe and wrath,
Perchance the one we loved the best
Kept faith and made us glad,
If so the twilight brings no gloom,
Nor is our spirit sad.

To go the way in simple faith,
And sing the songs of cheer,
To hearken when grim duty calls,
Or smile when days are drear.
This were the way to silent bliss,
This were the way to peace,
When twilight ushers in the night,
And worldly battles cease.

Fair land of slumber, rising where
The shadows gladly bend,
Far distant isle of Better Days
Where toil and sorrow end.
We speed an humble prayer to thee,
A song within our breast,
And twilight whispers, "Toil is o'er,"
And heaven echoes, "Rest."
—[St. Louis Star.

The Victor.

Not he alone who worldly power
And honor bore,
Nor he who for some talent rare
The laurel wore;
But he to whom hard luck was all
Fate chose to send,
Yet who maintained a dauntless fight
Unto the end.
—[Charlotte Becker.

After Eden.

After Eden comes the rain,
After gladness comes the pain,
After dreams in days of gold
Tropic gale and thunder rolled,
Sleet and snow, and then good-by
To the soft, blue Eden-sky!

Days of dream on feet of song,
But they never last too long;
After Eden, wail and wing
Of the wild geese seeking spring.
As in gray wedge through the night
They go southward to the light.

Falls the leaf and fades the gleam;
After Eden lies the dream.
In the pelting of the rain
As it patters on the pane;
While the gypsy blooms, ah, they,
Fold their flags and wait the May!
—[Baltimore Sun.

LOST GOLD COINS.

Large Amount of French Coinage Unredeemed Is Believed to Be in India.

No five-franc gold pieces have been coined in France since 1869, and, although 233,000,000 francs were coined, it has never been possible to retire more that 122,000,000. The remaining 111,000,000 francs are believed to be in India. The reason for this belief is that when a follower of Brahma dies, before he is burned on the funeral pyre a piece of gold is deposited on his tongue, as an offering to insure his spiritual safety after the flames consume his body. Formerly the faithful in India employed English sovereigns or half-sovereigns for this pious purpose. But when their attention was turned to the French five-franc gold piece and they realized that it was the smallest coin in that metal of which any great number was available in the world, the economic instinct made the demand for it insistent and pressing. It is not a convenient coin for circulation, being so easily overlooked or lost. For a long time India was able to get it at par or only a little above. Now, however, it is evident that the 111,000,000 francs uncounted for must nearly all have been taken out of France.

There is another use to which small gold coins are also put in the East—the making of chaplets and necklaces; but these, again, are despoiled whenever a Hindu family possessing them is in need of a gift to Brahma in behalf of one of their dead.



Harris & Frank
Outfitters for Men, Women, Boys and Girls
437-439-441-443 SOUTH SPRING

Late Arrivals in Women's Suits

New Ideas Just Here from New York City

WE have just received an assortment of distinctly new effects in Tailored Suits—true novelty garments, exclusive with us. They are tailored from the smart rough fabrics in combinations of red and black, blue and black, tan and black, etc.—rich diagonal effects. To the Woman who wants a genuine novelty these Suits will strongly appeal. The price is $49.50. The tailoring and finish of these models is wonderfully perfect.

Other fresh models are in Navy Serges and Wide Wale Diagonals in rich, handsome effects. These Suits are exceedingly fashionable—with the charm and individuality you expect only in personally tailored models. They have the style permanency that follows only thorough workmanship. You can rely on them in service—a quality of all our Suits.

To the Woman who wants a popular priced Suit, we ask inspection of our models at $20, $25, and up to $35. To those seeking novelty effects, we invite attention to our clever models at $45, $50, $55, and up to $150. We wish to emphasize the comprehensive variety we have assembled—the Suit you want is here—and will be perfectly fitted to you.

Coats for Misses and Women

Look to us for the New Coats. Our assortments are remarkable for their freshness of style and perfection of tailoring. New Auto or Street Coats in Scotch Plaids, strictly exclusive. Others in Navy Serges, both French and Wide Wale effects—greens, browns and other shadings, some smartly trimmed with plaids. These Coats are semi-fitting with the new pleated skirt effects—tight fitting garments are also shown. The fashionable Tan Coverts are in vogue this Fall—also Black Broadcloth Coats, Skinner satin lined, in both tight and semi-fitting styles. We have Coats at $18.50, and up—with especially strong values at $25.00. If you need a New Outer Garment, come here for it. You'll be able to gratify your slightest whim here.

Let Us Show You the New Furs We have just opened a new shipment of Furs—Boas in genuine Lynx, Mink, Sable, and other popular varieties. These Furs are of splendid quality—made up in the very smartest effects—they're just here from New York. You'll be needing Furs almost any time now: select them now. Make it a point to see these very newest ideas. Ready for you Monday.

Careful Mail Order Service

Harris & Frank
Outfitters for
Men, Women, Boys and Girls
437-439-441-443 SOUTH SPRING

Have You Seen the Equal of
Our Millinery Display



Anywhere? Compare what you see about town with our showing, and compare prices too. Search all the town and see if you can find such

Trimmed Hats, Bonnets, Toques and Turbans At $5.00, $6.50 and $8.50 As We Sell

We Have Only One Store and Are Not Connected With Any Other House In the City

Koffman's Millinery

425 South Broadway

3 Rue Castiglione, Paris — 424 Broadway, Los Angeles

Trausdell

The Trausdell Studio affords the women of Los Angeles most charming examples of Parisian gown and wrap making—not to be found in any other establishment of the Southwest.
Adaptations of all that is best in evening, afternoon or morning gowns by foreign or American designers are here created by most skillful drapers. The services of this studio are now at your command.

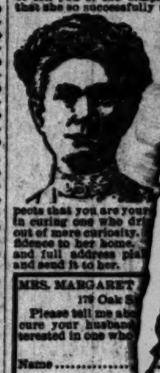
¶ Gowns for every occasion—constructed along your own individual requirements. Evening mantles of most graceful model, and our prices are very moderate at $100 to $500 the garment.



424 Broadway Suite 501-2-3-4 Broadway-Central Bldg.

WRITE TO THIS WOMAN

If You Want to Stop a Man From Drink.



She cured her husband, her ... ber and several of her neighbors, and now ... generously offers to tell you of the simple ... that she so successfully use... ...e remedy can be given to the patient ... so there is ... dicity of your ... affairs. She is ... to help others ... earnestly advise ... cured our neighbor ... has a dear one ... drinks to drop her ... today. Sign ... a stamp for ... help, she has ... ing to tell (absolutely ... no money and no ... ment) so them is ... reason why you ... d not write her at ... Of course, she ... especially interested ... and are not writing ... your lesser in sending ... write your name ... the coupon below ... and send it to her.

MRS. MARGARET ... ERSON,
179 Oak St., ... Hilburn, N. Y.
Please tell me about the remedy you used to cure your husband, ... I am personally interested in one who ...
Name .....
Address .....

Wall Paper Sale
35c Values 7 1-2c



SPECIAL SALE.
Gilt Paper, 35c goods at 7½c.

Albert L. Walter
627 So. Spring. F1055 Main 1052



FREE
Mary T. Goldman's Gray Hair Restorer
restores original color in a safe, healthful manner in from 7 to 14 days. Entirely different from anything else. Its effect is permanent. Does not wash off nor kink nor... Has no sediment, so it's neither sticky nor greasy—it's as pure and clear as water. Don't experiment—use what thousands of others have found safe and satisfactory. Sample and booklet absolutely free. Be sure to mention original color of your hair. MARY T. GOLDMAN, 359 Goldman Bldg., St. Paul, Minn. Full size bottles $1. For sale by
All Sun Drug Co.'s Stores

H. LYONS,
Ladies' Tailor
HIGH-CLASS TAILORING AT POPULAR PRICES
444 So. Broadway, Room 510

Maxime's
529 Broadway.
The Popular Millinery Market of Los Angeles

Swelldom's
Clearance Sale
Ladies' Suits, Cloaks, Etc.
521 So. Broadway

DENTIST
Dr. W. E. Hutchason
326 South Broadway

A Speci
$1.00
Gloves fo
Women's 2-clasp glace ki... and white with embroider... splendid fitting glove, Mo...

Our Leader

Glace Kid Gloves $1.00
All the wanted shades and a ful... range of sizes from 5 1-2 to 8... An excellent quality, 2-clasp... We can say without fear of con... tradiction, that this is the best... one dollar glove on the Coast; ... every pair perfectly fitted.

Cape and Mocha Gloves
$1.25
Our lines of cape and mocha... street gloves at $1.25, will ap... peal to any discriminating... dresser. There are tans, black... brown and gray; all sizes, for... both men and women; $1.25 per... pair.

Children's Umbrellas 75c
A splendid line of children's um... brellas for school, 20, 22 and 24-... inch frames, gloria covered; ... natural wood handles.

Children's Bonnets
Full line of felt and velvet bon... nets, flower and ribbon trim... med, great variety of colors, ... range in price from $1.25 to $3.

Misses' 20c Hose 15c
A special for Monday. Misses' ... 20c extra fine ribbed black lisle ... finished hose, with double heel, ... sole and toe; 15c per pair.

Three Fine Numbers of Ladies' Hose 35c
3 for $1.00
Ladies' finely finished silk lisle ... hose, with double sole, heel and ... toe; looks more like a 50c num... ber than a 35c one.

Ladies' soft finished black cot... ton hose, with balbriggan sole, ... reinforced at heel and toe. We ... recommend it for comfort and ... service.

Ladies' winter weight black cot... ton, with ribbed top and bal... briggan sole, 3 for $1.00, 35c pr.

Notions
Shetland floss, per skein 10c
10c Toilet Paper, roll 5c
10c Toilet Pins, paper 7c
Velveteen Skirt Binding, yard 1c
Pillow Tops, worth to 75c, for 25c
35c Scrim Pillow ruffles 25c



A sec... just i... a pric... tage. ... terials ... and b... also. ... er, we ... button ... med. ... Values ... $2.98.
Bea...
A compl... bearskin ... and up t...

NGRESSIONAL
TORY-TELLERS.

Cover a Warm Heart.
e Beveridge was criticising the ... speeches of a certain up... hot-headed Congressman. ... make queer blunders, ... said Senator Beveridge, ... you heard his latest?" ... it seems that a constituent, ... him recently, complained of ... siness of a pair of ink-stained ... users that he had on. ... n of your position,' said the ... t reproachfully, 'ought to ... adsomer trousers than those.' ... ully. ... ressman, offended, answered ... trousers may be shabby, but ... a warm and honest heart.'" ... Inquirer.

Grim Humor.
Tillman was praising the ... a Republican Congressman.

"His hu... "is rathe... day abou... had died... 'And his ... himself d... two days ... say what ... to death, ... man, gri...

T... Compar... cise, ... Paul Hou... position. ... "Who... good des... need of a ... I live on ... you kno... street, an... building t... The ... hands bu... who was ... "What s... inquired. ... "Neither ... "We use ...

A Special Line
$1.00 Gloves for **79c**

Women's 2-clasp glace kid in tan, browns, black and white with embroidery stitching on back. A splendid fitting glove, Monday, 79c pair.

Hair Goods
$1.25 Puffs, 6 in a row....50c
75c Puffs, 4 in a row....39c
25c Real hair nets...3 for 50c
Curly mohair rolls, yard..25c

Lane's
327-29 S. BROADWAY

Double S. & H. Stamps
With every purchase made before 11 a.m. Monday 10 free stamps with every new book started. $3.00 worth of stamps with every 60c purchase of tea or coffee.

Jewelery
A SALE OF GOLD FILLED CUFF LINKS and stick pins, in Roman, dull and bright gold finish, plain links for monograms or neatly wrought stick pins, gem set. Special Monday..... **50c**

Our Leader

Glace Kid Gloves $1.00

All the wanted shades and a full range of sizes from 5 1-2 to 8. An excellent quality, 2-clasp. We can say without fear of contradiction, that this is the best one dollar glove on the Coast; every pair perfectly fitted.

Cape and Mocha Gloves $1.25

Our lines of cape and mocha street gloves at $1.25, will appeal to any discriminating dresser. There are tans, black, brown and gray; all sizes, for both men and women; $1.25 per pair.

Children's Umbrellas 75c

A splendid line of children's umbrellas for school, 20, 22 and 24-inch frames, gloria covered; natural wood handles.

Children's Bonnets

Full line of felt and velvet bonnets, flower and ribbon trimmed, great variety of colors, range in price from $1.23 to $5.

Misses' 20c Hose 15c

A special for Monday. Misses' 20c extra fine ribbed black lisle finished hose, with double heel, sole and toe; 15c per pair.

Three Fine Numbers of Ladies' Hose 35c 3 for $1.00

Ladies' finely finished silk lisle hose, with double sole, heel and toe; looks more like a 50c number than a 35c one.

Ladies' soft finished black cotton hose, with balbriggan sole, reinforced at heel and toe. We recommend it for comfort and service.

Ladies' winter weight black cotton, with ribbed top and balbriggan sole, 3 for $1.00, 35c pr.

Notions

Shetland floss, per skein	10c
10c Toilet Paper, roll	5c
10c Toilet Pins, paper	7c
Velveteen Skirt Binding, yard	1c
Pillow Tops, worth to 75c, for	25c
35c Scrim Pillow ruffles	25c



Capes Have the Call

Very fashionable, graceful and prettier than ever before. A fashion favorite for street and evening wear and so inexpensive that they are easily within the limits of the most modest purse.

Capes at.... $10.00
These are of fine broadcloth in blue, black, red, tan or gray, 54 inches long and most effectively trimmed with large brass buttons; worn plain or draped from shoulder. A splendid value at $10.00.

Military Capes at $15.00
An unusually popular number, judging from the way we are compelled to re-order them from the manufacturers. Made of very best chiffon broadcloth, trimmed with black silk frogs and brass buttons; finished with fatigue collar of gold braid.

Cape Special $9.50 Values $7.50
Dolman and military styles in navy and cadet blue, gray, tan, rose, black and oxblood. On sale Monday $7.50.

Silk Dresses $17.50
$25.00 chiffon taffeta silk dresses at less than a one-fourth reduction for Monday. Made in the very becoming Princess style, with handsomely embroidered full length panel front—silk embroidered lace yoke. A 1910 skirt model, fitted at waist with trotteur pleats. Monday, $17.50.

HIGH GRADE SUITS $35.00
Apparel that will appeal to women who want the best. These are made of finest imported worsteds, broadcloths, serges, Bedford cords and diagonal effects. A large assortment of styles in the fashionable long 40 to 50-inch coats — elegantly finished. The severely tailored effects predominate — and they're smart in every detail.

MOIRE WAISTS $8.00
for the usual $10.00 kinds. A new lot of these very popular black moire waists, in the broad tucked tailored effects, trimmed with buttons of self, go on sale Monday at $8. You'll agree with us that they're $10 values if you see them.

Furs That Will Satisfy
Our stock of furs has been selected with unusual care by a buyer who knows furs from A to Z. When you select a piece of fur at Lane's you can depend upon its reliability.

Our Electric Seal Coats Are Beauties at $50.00
Cut in the latest fashion from high lustre skins. Very best satin lining, deep stole collar turn back cuffs, two inside pockets. A handsome garment good for years of satisfactory service.
LYNX & WOLF SCARFS—Stole and pellerine effects, $4.75 to $25.00.
MUFFS—In variety styles at like prices.

Smart Wool Dresses ... $12.50
A very worthy Monday special. Broadcloth trotteur dresses in the very latest fitted and pleated skirt effects. Come in blue, black, reseda, gray, copper, raisin and catawba. The workmanship on these garments is of the highest order. A popular garment and one that will sell very rapidly at the price we've marked them.

A New Corset



For the proper fitting of an outer garment, a new corset is in many cases almost a necessity. Take advantage of our superior fitting methods with expert corsetieres and such well known and popular corsets as Thomson's Glove Fitting, R. & G., W. B. and our new and extensive line of

"G. D. JUSTRITE"

Every corset want can be met. And understand this: We consider comfort and complete satisfaction a part of every corset purchase. A variety of models for all figures at $1.00 to **$9.50**
Perfectly fitted.

Phoenix and Bradley Mufflers
We're showing the popular Phoenix and Bradley mufflers, all colors and sizes, ranging from 11-inch collar for children to 16 1-2 for big folks. Get one for your own personal comfort or select them while the assortment is complete for a holiday gift **50c**

Embroidered Linen Collars 25c
A splendid assortment of patterns, full line heights and sizes in these new linen embroidered collars, at 25c.

Val. Laces 5c
Values to 15c
Double thread German Val. laces and insertions, to match; also French Vals. and fine cotton torchons, ranging in value to 15c, for, per yard **5c**

TRIMMINGS CUT
Several lots of trimmings in odd lengths to go on at cut prices. They are handsomely embroidered in gold and colors, on silk and lace.
$6.50 values, per yard **$4.00**
$3.50 values, per yard **$2.50**
$1.50 and $1.75 values **98c**

Embroidery 12½c
Values to 25c
Pretty nainsook and swiss embroideries, splendid hand loomed edges, widths up to 9 inches. On sale Monday, 12 1-2c yard.

Women's 98c Flannelette Gowns at 89c
Women's flannelette gowns, made of heavy material, cut generously full and wide, come in fancy stripes, with collar trimmed with band of contrasting color; all sizes, regular price 98c, Monday's special at 89c.
New line of women's pajamas in all white and white ground with dainty figures of color; all sizes; $1.50 and $1.75 the suit.

Ladie's Felt Slippers 95c
All sizes, black and colors, in Juliet styles; fur trimmed. Special for Monday 95c pair.

PATRICIAN Shoe for Women

New models of winter are here. Suedes and cravenetted tops for dress. Box calf for street and rainy weather wear ..... $3.50 and $4.00

Glass Novelties 25c
Values to 75c
Iridescent glass novelties—card trays, punch glasses, fruit dishes, vases, etc., good imitations of the very expensive metal glass at 25c each.

55c Sheets 45c
72x90 inches, with center seam, Monday 45c.

75c Sheets 69c
72x90, Seamless.

12½c Pillow Cases, 42x36, linen finish..... 10c

36-inch soft finish cambric, yard..... 10c

Thanksgiving Linens
Are in. Now is the time to get best selections.

DAMASK AT $1.00
Our fine 72-inch all linen bleached damask in latest patterns will equal most $1.25 qualities offered about town.

LUNCH CLOTHS 95c
All linen hemstitched lunch cloths, 36x36-inch. Monday at 95c each.

TOWELS
Very latest fancy damask towels with scalloped ends. 75c and $1.00 each.



Trimmed Hats $4.95
Actual Values to $10
Pressed silk shapes French felts, turbans and made velvet hats in black and all wanted Fall shades and colors. All favorite styles. Monday for $4.95 each.

Fur Hats and Turbans



The call for fur hats and turbans has been so imperative that it has been difficult to meet the demand. But with our latest shipment, just received by express, we can supply all wants. There are browns blacks, white and mixed furs in every fashionable shape ..... **$2.98** TO **$12.50**



Children's Coats
The sort you'd pay as high as $4.50 for, on sale Monday—
$2.98

A second lot of children's coats just in go on sale Monday at a price that is to your advantage. Made of all wool materials in navy blue, cardinal and brown—a few chinchillas also. Splendidly put together, well lined, plain or fancy button and velvet collar trimmed. Sizes 1 to 6 years. Values to $4.50. Monday $2.98.

Bearskin Coats
A comprehensive new line of white bearskin coats at $2.50, $2.98, $3.50 and up to $8.75.

Bargain Basement Specials
Closing Out Lace Curtains

$5.00 Lace Curtains, $3.60 Pr.
About 20 pairs of high-grade curtains, worth per pr... **$3.60**

$3.00 Lace Curtains, Pair $1.95
Handsome Arabian and white lace curtains in one, two and three pair lots; to close, per pair **$1.95**

Odd Lace Curtains, 39c
Full sized, worth $1.00 Monday, at each... **39c**

$4.50 Lace Curtains,
To close. Per pair... **$2.85**

$20.00 Brussels Rugs $15.85
9x12-Foot
Special quality brussels rugs, high class designs and color effects. The most durable rug that can be offered at $20. On sale Monday **$15.85**

$7.50 Lace Curtains
To close per pair.. **$4.85**

$5.00 Axminster Rugs, $3.95
Rich Oriental designs, size 3x6 feet.

$1.25 Feather Pillows 98c
Guaranteed pure sanitary feather pillows. The regular $1.25 kind. Monday, each **98c**

$1.25 Axminster Rugs, 98c
18x36-inch Axminster rugs, Oriental or floral designs.

Full-Size Comforts $1.50
Extra full size silkoline covered comforts, filled with pure white cotton, in one sheet, on sale Monday at **$1.50**

Guaranteed All-Wool Plaid Blankets, $6.00
The best value in market for the money. Extra large size, fancy plaid, all-wool blankets pair **$6**

J. R. LANE DRY GOODS CO.

12½c Outing Flannel 10c
A splendid grade heavy fleece outing flannel in pinks, blues, grays, stripes, checks, etc. Monday, 10c a yard.

New Kimono Flannel 15c
Newest patterns and coloring in 27-inch kimono flannel specially priced at, per yard, 15c.

Men's Furnishings

Men's $1.00 Outing Flannel Night Shirts 79c
Men's fine outing flannel night shirts, extra full cut; good length, made with military collar, frog trimmed.

$1.50 Wool Underwear $1.09
Men's fine wool shirts and drawers, soft, worsted quality, the kind sold everywhere in the city at $1.50; Monday $1.09 garment.

Men's $1.75 Pajamas $1.39
Fine outing flannel pajamas, neatly made, clean cut, finished with military collar.

Men's $1.25 Underwear 98c
Medium and heavy weight wool shirts and drawers for men. The $1.25 quality for 98c Monday.

75c Sateen Shirts 55c
Men's black sateen shirts, made with faced sleeve; extra full cut; a splendid quality sateen.

65c and 75c Night Shirts 49c
Men's outing flannel night shirts, made with lined collar. A shirt that is being sold about town at 65c and 75c. On sale here 49c.

Men's Wool Sweater Coats... $2.50
In gray and white, trimmed with green, red, brown, and navy blue, a $3.00 value.

CONGRESSIONAL STORY-TELLERS.

Over a Warm Heart.

Beveridge was criticising the speeches of a certain up-hot-headed Congressman. "You make queer blunders, said Senator Beveridge. you heard his latest?"

it seems that a constituent, him recently, complained of lness of a pair of ink-stained ers that he had on. e of your position,' said the reproachfully, 'ought to oomer trousers than those.' Congressman, offended, answered dignity, trousers may be shabby, but a warm and honest heart.'" Inquirer.

Grim Humor.

Tillman was praising the of a Republican Congressman. "His humor, however," he concluded, "is rather grim. I told him the other day about a mutual acquaintance who had died, a man he had never liked. 'And his wife is dead, too,' I said. 'He himself died on Monday. His wife died two days later. The papers didn't say what killed her.' 'She was tickled to death, I guess,' said the Congressman, grimly."

Took Physical Exercise.

Comparing notes on physical exercise, some one asked Congressman Paul Howland what he did in that direction.

"Who, me?" he exclaimed, with a good deal of warmth. "I have little need of any artificial form of exercise. I live on the sunset side of the river, you know, in West Fifty-seventh street, and my exercise consists in building the fire every morning."

The answer quite convinced all hands but one, a professional sceptic, who wanted to know, you know, "What sort of fire do you build?" he inquired. "Wood or coal?"

"Neither," replied the Congressman. "We use gas and I have to scratch a match every time I light the fire."—[Cleveland Leader.

The Senator Confesses.

As every lawyer knows, Senator Daniel is the author of a comprehensive treatise on negotiable instruments, which is generally considered to be the leading authority on the subject. A friend one day inquired how it was that in the midst of his arduous political duties, which must have demanded his constant attention, he found the time to write two such exhaustive volumes.

"Well," replied the Senator, "it happened this way: A young fellow I know, came up to me one day and said, 'Say, Mr. Daniel, does a sight draft bear interest?' And—would you believe it?—I couldn't answer that simple question. So I determined then and there to find out all about it. It took me a long time, but I did it."

"Well, Senator," observed the friend after a short pause, "does a sight draft bear interest?"

There was a moment's silence.

"Hanged if I know!" was the abrupt reply.—[Lippincott's.

INSURANCE WORLD.

The right of life insurance agents to write policies on their own lives and accept commissions on the same was decided by the Attorney-General of Illinois along the lines of his recent decision on the same question for fire insurance companies. It was decided that they had a right to write policies on their own lives and to make proper deductions from the gross premiums for their commissions, and that this would not violate the anti-discriminatory law of the State.

The question whether the ordinary insurance policy insures a man against death by legal hanging is raised in the case of the Mutual Life Insurance Company against J. William McCue and others, which was presented to the Supreme Court of the United States. McCue is one of the children of the late J. Samuel McCue, who, while serving a term as Mayor of Charlottesville, Va., was found guilty of murdering his wife and hanged for the offense in 1905. About a year previous to the crime McCue took out an insurance policy of $15,000 in the Mutual Life. The company refused to pay the policy on the ground that "the death of the insured by hanging under sentence of a court of justice annulled the contract of insurance." The case was tried in the United States Circuit Court for the western district of Virginia, which gave a verdict in favor of the company, but that verdict was reversed by the United States Circuit Court of Appeals for the fourth circuit. The insurance company now asks the Supreme Court to review the decision on a writ of certiorari.

President Rittenhouse of the Provident Savings Life Assurance Society calls attention to the number of deaths from heart, kidney and other non-communicable maladies, and asks why States and cities through their health departments should not make some effort to check the same. The death rate from these diseases has in some cities and States more than doubled during the past thirty years. A large number of these deaths could have been prevented if the existence of these diseases had been known in time. Some of the statistics upon this subject are indeed startling. Deaths from diseases of the kidneys have increased in Chicago, since 1875, 641 per cent.; in Connecticut since 1878, 411 per cent.; in United States registration areas since 1880, 145.9 per cent.; in Greater New York, since 1880, 73 per cent., and the story is almost the same with diseases of the heart, arteries and brain. The increase is so general throughout the country that it cannot be charged to inaccuracy of reports.

In St. Louis the insurance rates on automobiles of large horse power in the touring-car class have been advanced. With the change of rates a uniform standard commission of 15 per cent. for brokers has been adopted. The new rating is the same as in New York, Philadelphia and Chicago.

The new plan of the Metropolitan life, under which it furnishes free nurses for any of its industrial policyholders who may require such assistance, is reported as working very satisfactorily and is much appreciated by the policy-holders. Some of the Chicago districts receive five and six applications a day, and the nurses report that prompt and early attention has prevented several cases that might have developed into serious illness. The service is on the visiting-nurse plan, permanent nurses not being furnished.

The Western Union Life Insurance Company of Spokane, organized three years ago, has now in full force policies to the amount of $10,000,000. The company is erecting a $100,000 building for its own use.

Singular Electric Plant.

A singular electric plant is said to grow in the forests of India. Plucking its leaves gives a shock, and it affects a magnetic needle twenty feet away. The energy is greatest about 2 o'clock in the afternoon, nearly disappearing at night. The intensity often increases greatly in storms, but in heavy rains it becomes so inert as to have no influence on the compass. No magnetic metals are found near. Birds and insects seem to have an instinctive dread of the plant, and are never known to alight on it.—[Detroit News.

UNCLE SAM STEADILY INVADING FOREIGN MARTS.

Maj. Carson Tells of Our Great Efforts to Extend Trade Into Other Lands.

BY JAMES S. MORROW.

WASHINGTON (D. C.) Oct. 28.—Anciently, the wit and statesmanship of kings were exercised in keeping their vassals busy.

Perhaps the pyramids of Ghizeh, made of cut stone laid in mortar, were inspired by something more than the mere vanity of the Pharaohs for stupendous places of burial.

When he came to die, Henry IV, a driving man, who threw Richard II into prison and hunted Hotspur, the rebel, to his death, cautioned his son and successor not to permit the English long to enjoy the dangerous idleness of peace.

"Fight the foreigners," he said, in effect, "that the restless Britons may have work to do."

So Henry V, mindful of his father's admonition, invaded France, married the king's daughter, and became regent and heir of the Gallic empire.

Going back into the twilight of history, it has been known to all the generations that the people of Israel, dawdling in camp while Moses was on Mount Sinai, made a calf of gold and bowed down to it and sung to it with a tremendous noise.

Coming into the present, the whole of civilization is seen grappled in a savage conflict for business—for work and wages that men and women may be happy, prosperous and—tranquil.

MUST SELL ABROAD.

The United States, having its own mouths to feed, its own bodies to clothe and its own heads to shelter, soon took no heed of the foreign market. It is not so any more. There is frequently a surplus of steel, as ordinarily there is an over-supply of cotton and wheat. More shoes are manufactured than can be sold at home. Europe is eating bread baked of the flour ground from the grain planted on the spot, cut and thrashed by American farm machinery. Uncle Sam's sewing machines are making shirts for the Hottentots, and his kerosene is lighting the huts of heathendom. And now his cotton-seed oil is driving the olive out of Sicily. It is smoother and sweeter, and its old odor has vanished, chemically.

Nationally, the world-wide contest for employment and the creature comforts and necessities for daily living, was recognized by the creation of another department to the government of Washington. The first suggestion went no further than for a Cabinet officer charged with the duty of stimulating commerce. Labor was properly and logically included when, as some one has said, a man waved a pair of overalls in the gallery and stampeded both branches of Congress.

MAJ. CARSON AT THE HEAD.

Thus the challenge of battle was openly accepted by the United States. Since then, the trade scouts of the country have penetrated into every land. Maj. John Miller Carson is captain of the band, although in registers and directories he is known as the Chief of the Bureau of Manufactures. President Roosevelt asked him to take the place.

In the length and honor of his service—and in age, because he is 73 years old—as well as in character, dignity, courtesy, indiness and attainments, Maj. Carson is the respected and beloved dean of the newspaper correspondents in Washington. A reporter in Philadelphia, where he had been a printer, he was commissioned as adjutant in the Union army during the civil war. He came to this city thirty-six years ago, and after that, until he accepted public office, was in the employment of but two newspapers, the New York Times and the Philadelphia Public Ledger.

Now, after a life of usefulness industry, and moral excellence, Maj. Carson is as slender, erect and graceful as a lieutenant in the artillery. He was clerk of the Ways and Means Committee that wrote the tariff bill of 1882, and of the McKinley Committee that prepared the famous measure of 1890. Yet Maj. Carson is not a statistician, but an accomplished newspaper man with practical ideas, the talent for constructive work, and the essential journalistic habit of doing business with energy and without an instant of unnecessary delay. He made the Bureau of Manufactures. Furthermore, as captain of the scouts, he knows how to get information.

"What country," I asked him, "offers the best opportunity for the development of American trade?"

FOREIGN MARKET OVERLOOKED.

"In a sense," was the answer, "the whole world remains to be explored by our men of business. We have been so profitably occupied among ourselves that we have overlooked the foreign market. Our ignorance of commercial geography is oftentimes amusing. I shall always remember an optimistic and pushing man who came tearing into my office after a night ride from New England. He made a good watch and a mighty cheap watch, he said, and he wanted to introduce it into every vest pocket in China, not as a resultant benefit to himself, but as a blessing to the Orient. He didn't know if the Chinese had watches, he didn't understand their tastes or customs, but he was convinced that he could conquer their country benevolently and force it to his factory.

"It is not that our own knowledge can profitably start with respect to the commercial conditions in China, but I could safely say that the Chinese was a conservative. Now, that he worshiped his grandfather, and that he probably carried his grandfather's watch, provided that august individual ever had one. Moreover, according to the best of my belief, and so far as I could see, the Chinese was not supplied with that occidental ornament and convenience known as the vest pocket. It seemed to me, I ventured to observe, that definite knowledge ought to precede the prospective invasion, and that a few experimental watches might be introduced as a test of the situation.

"Well," said the man, with a laugh, "that's common sense, but I shouldn't have traveled all the way to Washington in order to get it."

GOING INTO ALL MARTS.

"Today, Maj. Carson continued, "American watches outsell all other kinds in the Celestial Empire. We need kindergarten instruction in this country, concerning the trade circumstances and characteristics of the rest of the world. Other nations, producing more than they consume, have been tramping up and down the earth, and are skilled, alert, and sagacious. We are not alone clumsy and ignorant, but until recently we have been self-centered and indifferent.

"Take China with its 420,050,000 people," Maj. Carson went on to say. "What do we know about it commercially? Around the accessible edges are some settlements of Europeans. The interior of the country is a sealed book to our manufacturers and merchants. A cotton spinner, having more goods than he can sell, suddenly thinks of China. He hurries off his surplus to Peking, Shanghai, Canton or Hongkong. But the goods are not made for the Chinese market. The man who wants dots in his shirt won't buy stripes. If a woman goes downtown for a green handkerchief, she will not purchase a yellow one. 'But,' we say to the Chinese merchant, 'the cotton prints you like went out of fashion forty years ago.'

"'No matter,' the merchant complacently replied, 'we want what we want, and not something else.'

"'Your taste,' we exclaim, in the tone of a teacher of color values, harmony, and esthetics, 'is barbarous.'

"'Possibly,' the merchant smilingly answers; 'and still we have the cash in hand to gratify it.'

ENGLAND OUTSELLS US.

"Why, do you know," Maj. Carson asked, with energy and patriotic disgust, "that although we grow 70 per cent of the world's cotton supply England annually sells $70,000,000 of cotton goods and yarns to China, while our sales amount to only $10,000,000? England comes here in its own ships, hauls our raw cotton across the Atlantic, turns it into fabrics at Manchester, and then beats us to death in the Chinese markets.

"And it is so everywhere. England sells $470,000,000 of cotton manufactures a year. Our sales aggregate but $40,000,000. England sells more cotton goods to Argentina than we sell in the whole of South America. It is the same in Cuba, which we liberated; in the Philippines, which we benevolently assimilated, and in Mexico, which is our next-door neighbor. I sent a man to Manchester that he might learn British conditions and methods. A firm there doubled his salary, and he stayed.

"England makes what the African and the Asiatic want. It doesn't try to thrust its ideas on a strange country and to be educational and artistic. Instead, it gets the money of the African and the Asiatic that its mills may be kept going and that its people may have work. Englishmen are able manufacturers, successful salesmen, and shrewd buyers. Australia and India show no trade favors to the mother country, but patronize the best and the cheapest market, regardless of blood and geography.

PROGRESS IN GERMANY.

"Oh, Germany, of course," Maj. Carson quickly answered. "Germany is foremost among all the nations of the earth in the economics of manufacturing. Our men find Germans every, where diligently searching the isolated corners of the world for customers. Industrially, Germany is capable, assiduous, tenacious, methodical and unscrupulous. German manufacturers will imitate anything we make, and then counterfeit our name. No shoes are equal in style, finish, and wearing quality to our own. Germany copies our shoes and then falsely says on the labels that they were made in the United States. Technical colleges are scattered all over the empire, and hundreds of strong young men are graduated each year and are immediately taken into iron and steel works, factories, shipyards, and other manufactories.

"Moreover, the German who has served his period in the army, where he is taught order, cleanliness, obedience, patriotism, and self-respect, is a steady, thrifty, and competent workman, whom all employers of labor are eager to get. Emperor William has sent commercial attaches to his embassies and to most of his important legations—two of whom are stationed in New York (and they report to Berlin by cable—not by letter, mind you, as is done by our agents abroad) whenever there is an opportunity to promote German business interests. Indeed, Germany is smoking and roaring like a gigantic factory, and is threatening the industrial prosperity of the rest of mankind. The courage, daring, and talent otherwise given to wars and military science are now largely concentrated upon the pursuits of peace. German methods, too, are worked out scientifically and by the rules of common sense and mathematics.

TRADE TREATIES NEEDED.

"When a treaty is written in this country the Secretary of State does the work. He and the President discuss the situation, and the document goes to the Senate for ratification or rejection. In Germany the Foreign Minister calls around him the Minister of Commerce and the Minister of Agriculture. Experts in all of the departments are put to the task. In course of time, and plenty of time is taken, a treaty is prepared that is as perfect from a German standpoint as human wisdom, foresight, and skill can make it. And in every line of the contract are the words 'Germany forever.'

"Can the United States," I inquired, "successfully compete with those countries where the standard of wages is lower than that which prevails in America?"

"The inequality in wages is overcome by our greater capacity, man for man," Maj. Carson answered. "The Americans do more than anybody else. Each country, moreover, has its own natural or acquired advantages. Good wages create impulse and give an energetic swing to trade and industry. Besides ours is a nation of adaptable, resourceful, and ingenious people. In my opinion American as greater advantages than has any part of Europe. Yet the law of general average in its distribution of favors and opportunities, while preventing any one country from monopolizing that which is needful, makes competition pretty general, and thus quickens the pace and sharpens the wits of everybody. We make linen—so do other countries—but no linen is so good as that produced in Ireland, where water, soil, and climate fix the quality of the flax. So each nation has its own peculiar advantages, but the United States, as I have said, has more than any of the rest."

"Is Great Britain losing its rank as the leading industrial country of the world?"

GERMANY IS GAINING.

"It is losing to Germany and to us in certain directions, but it is a very powerful nation for all that, and its business men are wonderfully able and watchful and even daring in their enterprise. Nothing is too little for the English if it contains any of the elements of value, and everything new is given a fair trial. One of our agents visited a dairy in Scotland and saw seventy-five cows milked by machinery in less than an hour and a half. At the celebrated Smithfield Cattle Show, in London he examined a motor that he is inclined to believe will revolutionize farming. He saw it draw loads on the highway and drive all sorts of agricultural machinery. In an official contest it plowed twenty-one and one-half acres of land in twenty-four hours at a cost of 49 cents an acre, including labor, fuel, interest on the investment and depreciation of capital. Nevertheless, we think of England simply as a manufacturing country. Industrially, commercially and agriculturally, in some respects, Great Britain will continue to surprise and challenge Europe and America.

"While giving some facts from foreign lands," Maj. Carson said, "let me tell you what another of our agents saw in Russia. At a factory employing 1200 men, owned by Germans and run by an Englishman born in Vienna, were lathes from Hamilton, O.; crank planes from Providence, R. I.; woodworking tools from Cincinnati, and bulldozers from Moline, Ill. One of the products of the factory was a machine for thrashing sunflowers. Not far away immense tracts of oats were being cradled by hand, women were binding the sheaves, and one-horse wagons with wooden axles were taking the grain from the fields. A strange contrast, you say, but it illustrates the universality of modern business and its amazing and tremendous sweep, as well as the opportunities that remain for profitable development in the future."

"Are American exports of iron and steel increasing?"

MAKING STEEL CHEAPLY.

"Yes. We make better and cheaper steel than Germany or England. Large quantities of structural steel are going abroad, and Americans recently completed a great bridge in India, getting the contract in competition with English builders. However, we are doing but a poor fraction of the business that we could get in all kinds of manufactures were we as aggressive, for example, as are the Germans or English."

"Does the United States import anything that could be made as well and as cheaply at home?"

"I have referred to cotton goods. You must remember that our navy, our army, the cost of our entire government, in fact, is mostly supported by the duty we collect on foreign goods brought into the country. The value of our imports last year was considerably more than $1,000,000,000. The phantom wall that shuts in our coast fails to prevent our own workmen from losing vast sums in the matter of daily wages."

COTTON-SEED OIL.

"Is it true that cotton-seed oil and cheese are shipped to Europe and then returned to the United States pasted over with foreign labels?"

"I don't believe anything of the kind is being done. Cotton-seed oil is going abroad, but it is consumed, and is not sent back. The cotton-oil industry is one of the romances of modern business, and I am glad you have given me the chance to say that seed, worthless only a few years ago, now is as four are to six in the aggregate value of our yearly cotton crop. More than $100,000,000 has been invested in the business, and $40,000,000 of cotton-seed products—oil, cake, oil meal, and shortening for domestic uses—are exported annually. Cotton-seed oil ought to go on the bills of fare at all of our best hotels, so that people could choose between it and the less palatable oil made of olives. When there is a shortage of the olive crop cotton seed may be used to fill the vacuum; but it is eaten in Europe, and not here."

"Tell me about the daily paper that you publish."

"The reports of our consular officers stationed in every quarter of the globe are edited down to the bare facts, when relating to trade matters, and are mailed to 10,000 business men in this country. Under the heading 'Foreign Trade Opportunities' we print specific information respecting chances abroad to sell particular things. Thus Americans supplied the Sultan of Oman, a kingdom in Arabia, with a system of waterworks for his palace; steam plowing machines were shipped to South America; wireless telegraph apparatus was sent to Europe and Asia, and a man at Painesville, O., so he wrote to me some days ago, sold sixteen carloads of machinery in Russia."

"Are Mols for the heathen," I inquired, "still being manufactured in the United States?"

"That question, sir, is a reflection on the piety of the American people," Maj. Carson answered.

[Continued on page 12, Section III, Column 5.]



Major John M. Carson.

Copyright by Harris & Ewing

ACTIVE WOMEN.

MARY COONIE is the name of the Arctic circle Hetty Green, whose wealth is something phenomenal for that part of the world. She can neither read nor write, but she has so much money that she hires a secretary in the person of an Englishman, a graduate of Oxford. She is a full-blooded Eskimo herself, but has acquired mining claims, and has the largest private reindeer herd in the world, 2000 bearing her brand. She is quite fond of dress, however, in contrast to Mrs. Green.

Mrs. Bennett, who lives up at Saskatchewan, is a woman railroad contractor, probably the only one of her sex. She is at present grading roadways near Regina and for the last two years has taken small grading contracts, but this is her first railroad work of importance. In the section which she is building her whole family is at work, her husband included. She is a graduate of a normal school at LaCrosse, Wis. She went up there in search of health and has evidently found it.

Miss Helen Donovan, formerly of Rochester, N. Y., has been elected by the Milwaukee Board of Education to take charge of the new trade school for girls which is soon to be opened. For the last few years Miss Donovan has been teaching dressmaking in the State Agricultural College at Ames, Iowa. At one time she was at the head of the dressmaking department of the Mechanics' Institute of Rochester.

Miss Marie Sperber, secretary to M. Bleriot's representative in this country, has announced that she is going to make a trial trip in a duplicate of the famous Bleriot machine which was recently received at New York, thus capturing the honor of being the first woman aviator in this country.

Mrs. W. J. Beggs of Seattle, Wash., has succeeded in producing the first rose ever grown without a thorn.

Jules Jurgensen Watches Are Above the Competitive Class

For 200 years the makers of Jules Jurgensen watches have steadfastly held out against the ever-increasing tendencies to lower standards of quality, and have constantly striven for the betterment of their product.

The result is that today Jules Jurgensen watches are rightly recognized as the highest-grade watches in the world. They are above the competitive class.

Before leaving the factory, every Jules Jurgensen watch is rated in different positions and temperatures, to the finest possible degree of accuracy. And this official rating accompanies every watch when it is sold.

The selling of these famous watches in Southern California is controlled entirely by this house. We show them in both hunting style and open-face cases of 18-kt. solid gold at $250.00 to $600.00.

And we also control the sale in Los Angeles of Gruen Precision watches—the celebrated "Verithin" models, in solid gold and in enamel cases, for both ladies and gentlemen—priced from $25.00 to $1500.00. The higher-priced models are ladies' watches, paved with diamonds. To match these paved watches we have the diamond chains or pins.

It matters not whether you are prepared to spend $5.00 or $1500.00 for a watch, you will find here the widest assortments and best values obtainable. And whatever watch you buy here—you can rely will give you honest, satisfactory service.

At $11.00 we offer a splendid value in a gentlemen's open face watch, thin model, 12 size, gold filled, warranted for 20 years, set with jeweled full nickel "Elgin" movement.



SKETCHED FROM OBJECT

Brock & Feagans
Los Angeles.

A CHANGE OF POLICY MAKES A BIG SUIT SALE



We have decided to discontinue handling Women's Tailored Suits selling above $25.00. We will hereafter specialize on this range of prices, guaranteeing superior values at every price. The putting of this policy into effect means the reduction in price of about 100 suits, making one of the most important sales of the season.

$30 to $50 Tailored Suits

This sale involves every suit in the house formerly selling above $25.00. It means that you will get the season's high-grade novelties at a bargain price—a saving of half in some cases. Styles are latest—of course—fabrics and colors that are most favored. Better come early Monday.

$25

Sample Sale Emb'red Linen Waists

Samples mean the best qualities and the latest designs. Bearing this in mind, note the prices:

$2.50 WAISTS.... 98c
$3.50 WAISTS.... $1.49
$5.00 WAISTS.... $2.45
$8.00 WAISTS.... $3.45

Agents for the Henderson Corsets

Grant's

STREET HATS
Special prices for Monday. Latest creations for street wear.
$6.50 HATS $3.95
$10.00 HATS $5.00

WOMEN' SUITS $15 TO $25

525 SOUTH BROADWAY

Alarm Clocks 49c



Central DEPARTMENT STORE
609-619 S BROADWAY
LOS ANGELES

Sterling Silver Souvenir Spoons 69c

Only a Few Days Left to Get
Bargains in Jewelry, Silverware, Clocks, Cut Glass, Etc., Etc.

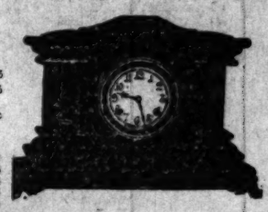
$6.50 Ladies' Elgin Watches, warranted 20 years, at $3.45
15 Men's Elgin and Waltham Watches, warranted 20 years, at $7.95
3.50 Misses' and Children's Enameled and Gunmetal Watches, warranted 5 years, at $3.95
25 Men's Watch Charms, warranted 20 years, at $1.95
$6.50 Ladies' 14-K. Gold-Filled Watch Chains, warranted 20 years, at $2.95
$6.50 14-K. Gold-Filled Lockets, warranted 20 years, at $3.45
$10 18-K. Gold Inlaid Fancy Back Combs at $4.95
$15 Silver Mesh Hand Bags at $7.95
$5.00 Solid Gold Stickpins $1.95
$5.50 Solid Gold Ear Rings at $1.95
$7.50 Solid Gold Signet Rings at $3.45
$5.50 Solid Gold Set Rings at $2.45

Big Cut in Rogers Silverware

$1.25 Cold Meat Fork 59c
$1.25 Berry Spoon 59c
$1.25 Gravy Ladle 59c
$1.25 Tea Spoons 49c
$2.25 Dessert Spoons 95c
$4.00 Set Knives and Forks $2.95
$3.95 Set Salad Forks $1.95
$2.00 Child's Set 95c
$7.70 Set 1847 Rogers Vintage or Charter Oak Knives and Forks at $5.25
$5.50 Set of Rogers Knives and Forks at $3.45
$16.50 Set of Rogers Silverware (six of everything), warranted 25 years, at $6.95
$2.50 Set of Rogers Tablespoons at $1.45
$1.75 Set of Knives, warranted 10 years, at 95c

Big Cut in Mantel Clocks

$14.00 Mantle Clock, 8-day $5.45
$12.00 Mantel Clock, 8-day $4.45
$8.00 Mantel Clock, 8-day $3.45
$7.00 Mantel Clock, 8-day $2.95
$7.00 Mission Wall Clock $2.95



ALL JEWELRY AND BACK COMBS HALF PRICE.



LEMAIRE
PARIS
Opera and Field Glasses
THE BEST IN THE WORLD
Used in the United States Army and Navy

TRADE MARK

Bargains

In shop-worn White sewing machines for 10 days. Good as new for usage; complete set of attachments, guaranteed for 5 years. Will sell at one-half usual price for cash, on time at small monthly payments.

WHITE SEWING MACHINE CO.,
628 South Spring St.

ARE YOU SEEKING BEAUTY?

Do you know what feature of womanly beauty can be most quickly cultivated? I will tell you—hair. It has been proved time and again that by cultivating the hair it can be made what nature intended it—a crowning glory, and it only takes a little effort to make the hair luxuriant and brilliant. Brush it thoroughly every night, shampoo it once or twice a week with a good soap and then supplement this treatment by using ED. PINAUD'S HAIR TONIC (Eau de Quinine) two or three times a week, rubbing it well into the scalp. This will keep the hair healthy, remove dandruff and impart elasticity and wonderful lustre to the hair. You can get a 50c. or $1.00 bottle of ED. PINAUD'S Hair Tonic at any drug or department store and prove its merits to your own satisfaction. If you want to test it first we will send a 10c. bottle to any address for 4c stamps. Write to-day.

Address our American Office,
PARFUMERIE ED. PINAUD
DEPT. 21
ED. PINAUD BLDG. NEW YORK

J. Ko

is the name you want to remember when ordering your new

Tailored Suit

Whether it is made up from Rough Diagonals or Serges or any of our beautiful Imported Patterns, it will be Authentic. Suits $30 up.

EXCLUSIVE LANDFIELD TAILORED HATS at $7.50, $10.50, $12.50

See them in our window and be surprised at the value

J. KOH
Ladies' Tailor
"The Quality Shop"
Est. 1888. 740 S. Broadway

Orrine Cured Him of Drunkenness

Her Husband Now Spends Evenings at Home

She bought Orrine from [illegible] her home town—she bought it after reading the Orrine Free Booklet. After she read of the cure of drunkenness which was effected by the aid of Orrine, and after she read the Booklet she read the guarantee to refund all money paid if Orrine failed to effect a cure. After she read the Booklet she became convinced that Orrine was a remedy of unusual merit and decided to purchase it and save her husband of drunkenness. Now she is a happy wife and Orrine helped to purchase the home. The following letter from Mrs. Schmidt Co., 34 Canal St., Grand Rapids, Mich.:

"For a number of years I was employed as agents for Orrine, and during that time I have had occasion to [illegible] beyond a doubt, that Orrine is a reliable remedy, worthy of recommendation. In one of the many cases coming under my attention, a mechanic employed in a factory who had not taken a full day's work home for over five years, was induced to try Orrine, a complete cure was the result. The man became a steady worker for the firm, receiving an advance in salary, purchased a home. The [illegible] showing the merits of Orrine, would not help but feel that we were very fortunate when we secured the agency for this reliable liquor remedy. Orrine is prepared in two forms, Orrine No. 1, a powder, absolutely tasteless, given secretly in food or drink. Orrine No. 2, in pill form, for those who wish to cure themselves. Orrine is sold for only $1 a box. The genuine Orrine has the signature of Thos. Clark on every box. Write for Free Booklet, which will be mailed in plain sealed envelope by the Orrine Co., 919 Orrine Building, Washington, D. C. Orrine is for sale in Los Angeles by The Owl Drug Co., 229 S. Spring and Broadway, 425 S. Broadway.

They know Orrine is a safe, reliable and efficacious remedy for drunkenness, or they will not offer [illegible]

Sample Shoe

Each day we are receiving [illegible] cases of new [illegible] consisting of gun-metals, patents and Vici Kids, in [illegible] vamps, stage [illegible] Values $2 to $6. [illegible]

We also carry a complete line of samples by men's [illegible] in the latest styles in [illegible] low cuts. Our [illegible] MORE, NO LESS.

Original Sample Shoe Store
Fifth Floor Merchants' Trust Bldg.
207 SOUTH BROADWAY
Open Saturday Nights

M. Scharf
LADIES' TAILOR
Extraordinary values at moderate prices.
317½ S. Broadway, Main Floor
Room 401-2-4

J. Specto
Experienced Ladies' Tailor
Finest class work at reasonable prices
703½ SO. BROADWAY
Rooms 56-57.

WALSH'S SENSA

Colossal Schemes of

CHICAGO, Oct. 25.—John R. W[illegible] is the Charles W. Morse of Chi[illegible] Charles W. Morse is the John Walsh of New York. The stories of the alleged crimes of the two men more alike than their names. When it comes to the matter of the law dealing with them there begins to be a sharp divergence.

Charles W. Morse already has tasted of the bitterness of imprisonment. John R. Walsh has not spent an hour in jail although the crime of which he was convicted and is now under sentence of five years' imprisonment—[illegible] the Federal penitentiary in Leavenworth, Kan., was committed [illegible] years ago. Morse, through the devotion of his wife, regained his liberty only to be thrust back behind the bars. It was a long and hard task to procure the bond in the first place. Morse served only as a temporary expedient. Walsh goes to his office in Chicago every day when his 72 years will allow him to go, and that is most of the time. In spite of his three-score years and twelve he still has a lot of the energy and fight that made him one of the former days one of the most conspicuous capitalists and financiers in the West. He has been privileged to be with his devoted family whose loyalty in a quieter way is as beautiful as that of Mrs. Morse toward the Wall Street banker. He is as welcome as in the old days to the clubs. There is whose debt he is to the extent of millions are about the last men in Chicago to say for publication anything against the man who wrecked the Chicago National Bank and its allied institutions.

Morse and Walsh both were charged with transgressing the banking laws, they used the money of others in a



Charles W. Morse, ice King

Two dethroned 'Ame

y that the statutes did not sanction, the charges against them be true. re may have been differences of ll in the alleged wrongful things y did, but the principle involved the same.

mpared with Walsh, the Wall t man is still in the prime of He might s[illegible] a ——— in prison come out strong and ready to begin life over again. Recent reports say he added $7,000,000 to his fortune a short time he was out on bond. Whether true or not, indicate that the laws that have fallen on him have yet him out of the running as an owner of wealth. For him there is no [illegible] after whatever penalty he may have. For Walsh a prison cell probably would mean sooner or later a death chamber.

WALSH A HARD WORKER.

Mr. Walsh is used to hard work, to [illegible] with vast detail. Prison life, he no laughing matter with one like him. He has for years been the head of business over men, brooking no interference with his will. He can't be [illegible] in Leavenworth. His age renders it unlikely that he will be able to [illegible] any physical work. His friends think that once he is restrained behind the bars the warrant of his death will have been virtually signed. That is why soon they are making with him the vigorous a fight to ward off the day of reckoning as long as may be. In the case of this man the mills of the courts are grinding, but they seem to be getting toward the end of the grist. In one month more it will be two years since the three banks of Walsh was the executive head, and doing business, and the associated banks of Chicago began to pay the depositors what Walsh owed them. The man whose financiering wrecked banks is still under a big obligation to the institutions which came to the rescue of the hundreds of depositors. His debt to them is something like $7,000,000.

Federal Court of Appeals, in affirming the sentence of five years imposed by the lower court, did what the [illegible] students of the case expected it would do. The case had gone up on technicalities. In the marshalling of facts by the counsel for Walsh are past all the beef trust from prosecution by the Federal government through a so-called "immunity bath." The lawyers managed to save the Standard Oil Company from the payment of $29,070,000 fine assessed by Judge Kenesaw M. Landis. It is on technicalities the Walsh case will go to the Supreme Court of the United

ARE YOU SEEKING BEAUTY?

Do you know what feature of womanly beauty can be most quickly cultivated? I will tell you—the hair. It has been proved time and again that by cultivating the hair, it can be made what nature intended it—a crowning glory, and it only takes a little effort to make the hair luxuriant and brilliant. Brush it thoroughly every night, shampoo it once or twice a month with a good soap and then supplement this treatment by applying ED. PINAUD'S HAIR TONIC (Eau de Quinine) two or three times a week, rubbing it well into the scalp. This will keep the roots healthy, remove dandruff and impart elasticity and wonderful lustre to the hair. You can buy a 50c. or $1.00 bottle of ED. PINAUD'S Hair Tonic at any drug or department store and prove its merits to your own satisfaction. If you want to test it first we will send a 10c. trial bottle to any address for 4c. in stamps. Write to-day.

Address our American Offices,

PARFUMERIE ED. PINAUD

Dept. 21

ED. PINAUD BLDG. NEW YORK

J. Korn

is the name you want to remember when ordering your new

Tailored Suit

Whether it is made from Rough Diagonals or Serges or any of our beautiful Imported Patterns, it will be EXCLUSIVE AND FIELD TAILORED AT $7.50, $10.50, $12.50 and $15

See them in our window. You'll be surprised at the values we give.

J. KORN

Ladies' Tailor and Dresser

"The Quality Shop"

Estd. 1886. 740 So. Broadway.

Corrine Cured Him of Drunkenness

Husband Now Spends Evenings at Home.

He bought Orrine from the druggist, took home and bought it when he got home. Orrine Free from the druggist, who read of the wonderful cures of drunkenness which were made possible by the aid of Orrine. After reading the circular she read the liberal guarantee on all packages paid for Orrine and decided to effect a cure. After Orrine had been given in the tea or coffee of her husband, he became convinced that he had a remedy of unusual merit, but he refused to purchase it and cure himself of drunkenness. Orrine cures by destroying the craving for liquor. Then a happy wife is a happy home. Orrine helped to purchase the home. The following letter from Mrs. Mary Smith Co., 16 Canal St., Grand Rapids, Mich., is one of a number of years we have received for Orrine. During that time we had occasion to be thankful for what Orrine did for others. There is no doubt, that Orrine is a remedy, worthy of receiving the confidence it has received. Orrine is a powerful remedy, but it is harmless. Orrine has cured many cases costing $25.00 per case, and has not taken a full bottle to effect a cure. Orrine has been in use for over five years, and has never failed to effect a cure, when the directions have been followed. Orrine comes in two forms. No. 1, in pill form, is prepared to cure itself. Orrine No. 2, in liquid form, is prepared to cure itself. Orrine No. 1, in pill form, is prepared to cure itself. Orrine No. 2, in liquid form, is prepared to cure itself. Write for free booklet and testimonials. Orrine is for sale in all druggists. Orrine is for sale in all druggists. Orrine is for sale in all druggists

Holiday Perfumes and Novelties

Toilet sets, shaving sets, smoking sets and fragrant perfumes—these and the new Kraftwood line of novelties are ready for your Christmas selection. You will find this advanced display equivalent to many stocks just previous to Christmas—so why not buy now? See display cases in Drug Department, Front Aisles 5 to 8. Main Floor.

Embroideries and Flouncings, Yard 25c

The beautiful, well-worked open and blind patterns are much more choice than you would have any reason to expect at 25c a yard. They are worked on fine cambric and nainsook. Full 17 inches wide. Choice Monday, yard, 25c.

Home 10571 Sunset-Broadway 4944

Broadway Department Store

Broadway Cor. 4th. Los Angeles. Arthur Letts

Professor Napoleon Musical Extravaganza

All the popular hits of this great Musical production to be given soon for the benefit of the Children's Hospital, are now obtainable here in the Music Department. Also the complete vocal score.

Character Songs By Mrs. Hazel M. Brown.

In the Music Department, Afternoons all this week, hear Mrs. Hazel M. Brown render sentimental, coon and Irish songs. This Department, third floor.

Annual Thanksgiving Sale Fine Linens



November Sale High Class Suits 45 and 50 In. Coat Lengths $22.50 and $27.50

Two prices claim your attention in the suit section Monday. Two prices that stand out bold in the value light. Garments that the makers are proud to display, because of the beauty of material and the cleverness of workmanship. Distinctive, refined tailored garments at prices that are out of all reason in comparison to the offering. Its a sale to begin the first days of November, another one of those important events that will still further demonstrate the leadership of this garment section.

FINE TAILORED SUITS HANDSOMELY MADE $22.50

Made of those wiry serges in both wide and narrow wale patterns; gray diagonals and English homespuns. All the prevailing shades, as well as black. And they're lined with the best of satins and peau de cygne. You'll be enthusiastic when you see them, and the price $22.50.

45 AND 50-INCH SUITS MOST FAVORED MATERIALS $27.50

There's a choice of chiffon broadcloths, French serges, fine homespuns, and gray worsteds, in navy, blue, black, light gray, medium and dark gray, wine and artichoke. Coats are lined with guaranteed satin and peau de cygne. Skirts in the new cluster pleats and kilted style. Wonderful suits at a wonderful price.

Popular Prices For Popular Furs

This is indeed a fur season, and we were never better able to supply the needs of every woman for popular priced furs.

Scarfs, throws, small neck pieces and muffs of black and sable coney, sable opposum, Belgian Lynx and Siberian squirrel, as well as blue lynx, Jap mink, brook mink and Canadian mink. Our prices start at $1 and up to $29.50, and the way they're fairly flying out shows how reasonably we've marked them. 2nd floor.

November Sale Books See Page 22, Book Section III

Prices the Best Arguments In Favor of Great Buying Activity

Thanksgiving, November 25th, and immediately this suggests the need of snowy white linen, silverware and fine china.

Thanksgiving also suggests the Broadway, for without any desire to carry sentiment into business, we feature the merchandise that we know you'll be wanting, and at prices that mean liberal savings.

Timeliness is the backbone of all Broadway efforts, and this Thanksgiving Sale of Linens is one of the most timely of all our events.

$1.75 DAMASK $1.45

Double satin damask, 2 yards wide, an actual price reduction for this sale.
$5.75 Napkins to match, $5 dozen. These in the 24-inch size.

72-INCH DAMASK $1.25

The good old Scotch damask, heavy weight, all linen, beautiful patterns.
24-inch Napkins to match, $4 doz.

72-INCH DAMASK 79c

An all-linen, snowy white satin finish damask in fleur de lis and other dainty patterns. Actually reduced from $1 a yard.
22-inch Napkins to match $3 doz.

$22.50 Banquet Cloth $15

90 inches wide, 144 inches long.

$20 Banquet Cloth $13.75

This measures 90x126 inches.

$15 Napkins to Match $10

These in the 27-inch.

$9.50 Pattern Cloth $6.35

These are 90x90 inches, heavy weight, good for Christmas gifts. Round or square patterns.

$12.50 Pattern Cloths $8.25

These are 72 inches wide, 3 yards long. Masonic design.

72x72-INCH PATTERN CLOTHS $2.75
72x90-INCH PATTERN CLOTHS $3.50
72x108-INCH PATTERN CLOTH $4
22-INCH NAPKINS TO MATCH $3.50 DOZ.



The Spinning Wheel in the Window

Comes to the Broadway direct from Lucerne, Switzerland, and is said to be over 100 years old, with the original flax on the reel. This was imported direct by Arthur Letts.

Holiday Stocks Are Crowding in Rapidly

Wish you could take a peep into the Receiving room and see the boxes and bales being opened and pushed forward as fast as an army of assistants can hurry them.

First one department and then another brings forward new Holiday merchandise and gives it prominence and display; until right at this moment, early as it is, you could make Christmas selection with safety.

Unless all predictions fail, this is going to be a great holiday season, and already the indications are that buying is going to be early. You see, after all, Christmas isn't so far away, and the better your buying plans are laid the more satisfactory will be the selection of your gifts.

Important Purchase Dress Goods

Seasonable Weaves and Widths Some 1200 Yards included . . 63c

By taking the remaining full and half pieces of an important western jobber we secured some 1200 yards of splendid dress goods at a wonderful price reduction, enabling us to put the entire lot on sale for Monday and Tuesday at the insignificant price of 63c yard.

You'll find such splendid weaves as satin cloths, fancy panamas, fancy serges, shadow diagonals, novelty suitings, etc. The widths range from 42 to 44 inches and the color range includes taupe, cardinal, wine, Copenhagen, wistaria, tan, gray, navy, garnet and myrtle. This is an opportunity to buy dress goods at a very nominal figure. Aisle 4, main floor.

63c **63c**

18 Lbs Sugar On Grocery Orders ... $1.00

49 LB. SACK FLOUR	$1.35
SEEK-NO-FURTHER	
35 LBS. POTATOES	60c
FANCY WHITE	
6 LB. BOX STARCH,	25c
SILVER GLOSS	
6 BARS SOAP SEN SUA	25c
OR WHITE KING	
BELLEFLEUR APPLES	$1.25
CHOICE-BOX	
TOMATOES	$1.00
STANDARD, DOZEN	
SMOKED	15c
SHOULDER, LB.	
SEEDED RAISINS	25c
5 PACKAGES	
PRUNES FANCY,	25c
SANTA CLARA, 3 LBS.	
ORANGE, LEMON OR	15c
CITRON PEEL, LB.	
2 LBS. TEA	85c
OUR 30c GRADE	
2 LBS. COFFEE	45c
BROADWAY DELIGHT	
GAL. OLIVE OIL	$1.25
BLUE SEAL	
MIXED NUTS	10c
THE BEST, 2 LBS.	
VANILLA EXTRACT	10c
VAN DUZERS, 2 OZ.	
LEMON EXTRACT	10c
VAN DUZERS, 2 OZ.	
SNIDER'S CATSUP	15c
PINT BOTTLE	
VAN CAMP'S SOUP	60c
ASSORTED, DOZ.	
3 CANS A. F. SALMON	25c
FANCY RED	
PEARL TAPIOCA OR	5c
SAGO, 5 LBS.	
5 LBS. RICE	25c
FANCY BROKEN	

Fourth Floor.

85c to $1.25 Silks Enter Into a Great November Sale 75c

Monday you'll have the opportunity of buying bright new silks at much under their real worth. The occasion is a November sale. With the Fall demand for new waists, afternoon and evening dresses and with the thoughts of Christmas in the foreground, this announcement is very important indeed.

19-inch Fancy messalines and taffetas, regular $1 materials in light blue, reseda, old blue, copenhagen, brown, grey, etc.; also 21 and 24 inch white silk and Helvetia taffeta as well as 27-inch Louisine taffeta and 24-inch poplin.

Then you'll find Barrie de Soie, fashion's favorite silk, also satin twills and fancy messaline and taffeta. Altogether a showing of rare interest. Remarkably low priced.

$1.39 AND $1.48 BLACK GUARANTEED TAFFETA $1.19

22 and 24 inches wide, rich, lustrous black, an important Monday bargain. Yard $1.19.

36-INCH BLACK TAFFETA A SPECIAL FEATURE 75c

Lustrous black silk, a quality which you'll appreciate at this important price—75c a yard.



In Time for Monday

Velvet Turbans $5 & $7

It's a case of turbans—turbans in the fashion centers, and why not? They're smart and becoming and they're practical.

For semi-dress wear, the draped velvet turban is the smart millinery of the moment. The woman who "knows" is sure to have one.

Through the efforts of our representative, who has just returned from the market, we are fortunate to be able to present these two special features for Monday.

DRAPED BLACK SILK VELVET TURBANS.

Stunning models becoming to most any woman. Require little or no trimming. Indeed, in the face of the unprecedented demand the prices are reasonable. $5 and $7.

New Auto Scarfs 2¼ Yards by 23 Inches 98c

We've just unpacked them, ready for a feature price Monday in the neckwear section. Two distant styles at this one price, wonderful for gift giving.

Fancy flowered scarfs with a wide hem all the way around, made of soft shimmering mull. White grounds with pretty contrasting color effects.

Also silk fringe scarf at the same price. These also of silk finished mull. Pure silk fringed ends, 26 inches wide and 5¼ yards long. Choice of pink, sky, white, grey and brown. Also some plain hemmed and fancy polka dot effects.

Auto Scarfs 50c

These are 2 yards long and 26 inches wide, silk finished mull, choice of white, sky, blue, pink, grey, black and brown.

The Art Department Offers Hundreds of Novel Holiday Gift Ideas for the Home Worker

Art needlework, metalography, pyrography and embroidery work. This department is thoroughly equipped to give you new and practical suggestions for your Christmas work, which should now be well under way.

25c GAS-O-PENS MONDAY FEATURE .. 5c

It's an introductory price to direct you to our wonderfully complete Pyrographic department on the Main floor. Limit of one to a customer.

We have a great stock of wood to burn, including plaques, boxes of all kinds, smoking sets, carving sets, picture frames, etc.

METALOGRAPHY THE NEW ART

Have you seen the beautiful work that can be done by hammering brass? That's what this metalography is. It's simple and very interesting. Here's a demonstration on the Main floor.

SET NO. 1, $1.00 SET NO. 2, $1.35 SET NO. 3, $2.50

THREE IMPORTANT FEATURES MONDAY IN THE ART DEPARTMENT—3RD FLOOR

LB. FLEISHERS' SHETLAND FLOSS $1.10

This is in black, white and all colors.

$1.45 BATTENBERG SCARF OR SQUARES 98c

These scarfs and squares are in patterns to match.

SOILED ART PIECES AT HALF. A big table filled with elaborate art pieces, beautifully worked in all solid Battenberg. While they last, 3rd floor, HALF PRICE.

Notions

Dependability, perhaps more than anything else, is most prominent in these notion bargains.

Nickel plated skirt markers, with chalk, ea..15c
Invisible collar supporters, 6 for 3c
500-yd. spool Basting Cotton, spool 4c
White nainsook dress shields, sizes 2, 3 and 4, pair 10c
Button molds, all sizes, dozen...From 1 2-3c to 5c
Horn hair pins, 6 in box 5c
Fine white bias cambric tape, 12-yd. bolts 5c

Purchase and Sale Solid Gold Jewelry—Advance Holiday Savings—Annual November Event



Long ago we made negotiations with this manufacturer to control this output for Los Angeles. In our previous sales the merchandise was snapped up eagerly, for you must remember that many of these articles are solid gold, others have solid gold tops, in 10-K weight, which, on account of being harder than the 14-K and 18-K, make up in service and wear what it lacks in weight. Beauty pins, brooches and tie pins of all kinds and descriptions up to the larger pieces, which include watches for women, will be featured in this event.

Plan now to make Christmas gifts of this jewelry. Take advantage of the prices that prevail.

Beauty Pins 25c Pair.

These have solid gold top, assorted sizes and finishes.

Beauty Pins 75c.

These are solid gold, chased, beaded and plain.

Beauty Pins.

Other styles. Many set with chip diamonds, pearls and rubies. These at $1, $1.50 and $2 pair.

Crescents

Solid gold harvest moon, horseshoe and fleur de lis designs at $1.35 to $2.95.

Scarf Pins

Solid gold, in a great many designs, mostly every one set with a pretty stone. $1.25 to $1.75.

Scarf Pins 95c

The tops are solid gold, the pins are gold filled. Choice of horseshoe, wish bones and scores of other patterns. Set with assorted stones. 95c.

Children's Rings

These in plain and... Also children's... chased rings... 75c. Other styles at $1.50 up to $2.75.

Solid Gold Rings

Solitaire, two and... settings for... with genuine...

14-K. Gold Watches $19

These are special... sale event... also, engraved... Waltham...

SOLID GOLD CUFF LINKS $2.25, $3 AND UP TO $5

Rogers' Silverware For Thanksgiving



Here's an opportunity to secure an artistic design in reliable silverware at exceptionally low prices.

We feature here the well known Rogers Silverware guaranteed by us as well as the maker. We illustrate some of the articles. Here's a list of prices obtainable.

Set of 6 Tablespoons $1.79

Also medium forks and knives, as well as soup spoons, set of six, $1.79.

Oyster Ladles Fancy Handle $1.79

COFFEE SPOONS SET OF 6	$1.19
BERRY SPOON FANCY HANDLE	98c
COLD MEAT FORKS FANCY HANDLE	69c
PICKLE FORKS FANCY HANDLE	49c
BUTTER SPREADERS	$1.98
6-in. CASE	
PIE KNIFE	$1.49
FANCY HANDLE	
6 TEA SPOONS	75c
PLAIN SATIN	
GRAVY LADLE	75c
JELLY SPOON	69c
BABY SPOON	35c

Flannelettes, Ginghams, Domestics, Wash Goods—A Sale

5c Checked Ginghams 3c

8 TO 9 A.M.

The checks are formed of blue, green and brown. These are all full pieces—not short lengths. 12 yds. is the limit of any purchase. 8 to 9 a. m. Monday, yard, 3c.

Dotted Mulls Marked 15c .. 10c

Pure white dotted mull in various sized dots. Extremely sheer and soft. Buy this 15c quality. Monday, yard, 10c.

Longcloth Marked 10c 5c

Only about 100 yards in short but desirable lengths. Priced just half the worth. Monday, yard, 5c.

White Crepe Marked 12½c 10c

These lengths are just about what you will need. While the lot lasts, Monday, yard, 10c.

Outing Our Special .. 10c

This is the Broadway special outing, and we do not believe you can find its equal at 10c. A new shipment just received. Yard, 10c.

Third Floor.

Canton Flannel, Bleached, 9 to 10 3¾c

This is a Canton flannel which is in use in nearly every household. It is very durable. 12-yd. limit. Monday, 9 to 10 a. m., yard, 3¾c.

Outing Fancy, Yd. 7½c

Though underpriced this fancy outing flannel comes in a pleasing assortment of colors and patterns. Good weight. Monday, yard, 7½c.

Percale 36 Inches 10c

Light and dark patterns are shown in this regular 12½c percale. Full 36 ins. wide. Monday at, yard, 10c.

Madras 36 Inches 11c

Figured and striped effects on pure white grounds—just the material for tailored waists. Monday, yard, 11c.

French Lawn Marked 25c .. 15c

An extra sheer quality, such as regularly retails at 25c a yard. Full 45 ins. wide. Monday, yard, 15c.

Flannels for Bath Robes .. 25c

For bath robes and smoking jackets, this quality was especially designed. Assorted patterns. Priced, yard, 25c.

Dress Prints Special at 3c

Fancy gray, black and pink patterns. Because of the low price you will be unable to buy over 12 yards at, yard, 3 cents while they last.

Sheets and Pillow Cases

Monday will be Opportunity Day for housekeepers to supply their needs in these lines.

Arctic Sheets, 72x90, ea. 39c
Ex. heavy Sheets, 72x90, ea. 45c.
Majestic Sheets, 72x90, ea. 47c.
Standard Sheets, 72x90, ea. 65c.
Everlasting Sheets, 81x90, ea. 65c.
West Lake Sheets, 81x90, ea. 75c.
Arctic Pillow Cases, 42x36, ea. 7½c.
Pacific Pillow Cases, 42x36, ea. 10c.
Venice P. C., 42x36, ea. 11½c.
Arctic P. C., 45x36, ea. 8 1-3c
Lakewood P. C., 45x36, ea. 11c.
Linen-finished P. C., 45x36, ea. 15c.

—Third Floor—

Imported Enamelware Purchase and Sale

At 10c and 15c

We illustrate two groups of enamelware, one lot at 10c and one lot at 15c. It's a portion of a great shipment of blue and white and white and white imported ware. Some of it is two-coated and some pieces are even four-coated, itemized as follows:



10c Group

Contains candle sticks, funnels, cups, mugs, bake pans, basting spoons, handled sauce pans, small fry pans. The items are small but the values are wonderful, Choice

10c

15c Group

Contains handled sauce pans, pie pans, pudding pans, bake pans, plates, Milk pans, and fry pans. Much of this is four coated. This is a bargain worth while.

15c



Haviland China $50

100-piece Dinner Set, reduced from $63.85. 50-piece set cut to $27.50.

Semi-Porcelain Set $3.95

Cottage set complete with 42 pieces.

New Imported China

We've just opened a lot of this; you'll find it displayed on tables. Practical for gift giving.

Wine Sets $1.28

Consisting of six glasses, decanter and tray.

A Miniature World of Dolls

It seems as though Fairyland were transplanted to the third floor. Dolls to the right of you, dolls to the left of you, dolls in front of you. The most remarkable showing in the history of this store, and we've always been classed as dollheadquarters.

The celebrated Kestner dolls are here, a very multitude of them, noted for the beauty of their faces and their natural hair. The Floradora dolls, the Rosebud dolls, My Playmate and the famous Handwerck dolls, right direct from their home in Germany. These special features for Monday:

Dolls at 50c.

Jointed or kid body, reduced in price for this one day. Have bisque head, curly wig, sleeping eyes, fitted with shoes and stockings.

20-in. Doll $1.50.

Kid doll, fine bisque head, fine sewed wig, moving eyes, shoes and stockings.

24-in. Doll $1.00.

This is ball jointed, with moving head, sleeping eyes, sewed curly wigs, celebrated value at $1.

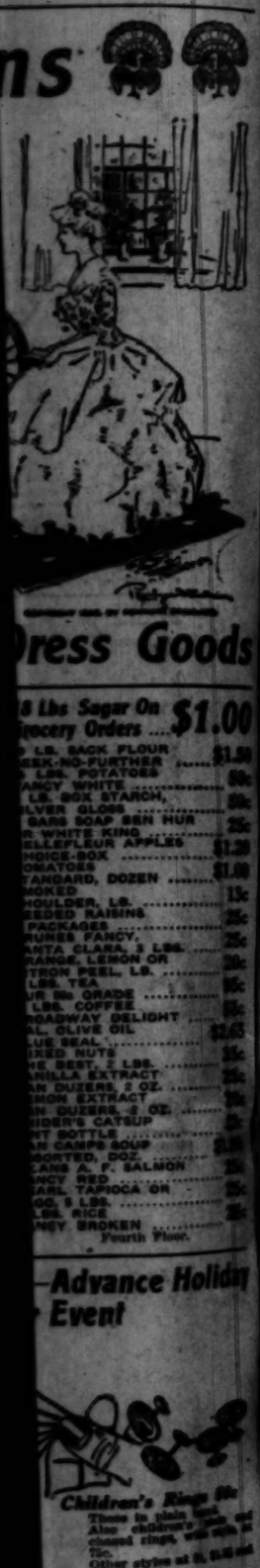
Boys and Girls Get Ready About the Two Automobiles To Be Given Away Absolutely

Not toy automobiles, but real cars that operate on the principle of big automobiles. See them on display after the contest this week. Votes may be made now. The real work of the test begins next Saturday.

Character Songs

By Mrs. Hazel M. Brown.

In the Music Department, Afternoons all this week, hear Mrs. Hazel M. Brown render sentimental, coon and Irish songs. This Department, third floor.



...ress Goods

...8 Lbs Sugar On ...rocery Orders	$1.00
...LB. SACK FLOUR	$1.50
...EX-NO-FURTHER	
...LBS. POTATOES	5c
...ANCY WHITE	
...LB. BOX STARCH	5c
...LVER GLOSS	5c
...BARS SOAP SEN HUR	25c
...R WHITE KING	
...RELLEFLEUR APPLES	$1.25
...HOICE-BOX	
...OMATOES	
...TANDARD, DOZEN	$1.00
...MOKED	13c
...HOULDER, LB.	
...EEDED RAISINS	25c
...PACKAGES	
...RUNER FANCY,	25c
...NTA CLARA, 3 LBS.	
...RANGE, LEMON OR	20c
...TRON PEEL, LB.	
...LBS. TEA	95c
...UR 5th GRADE	
...LBS. COFFEE	95c
...ROADWAY DELIGHT	
...AL. OLIVE OIL	$2.65
...LUE SEAL	
...IXED NUTS	15c
...E BEST, LBS.	
...NILLA EXTRACT	25c
...N DUZERS, 2 OZ.	
...MON EXTRACT	25c
...N DUZERS, 2 OZ.	
...IDER'S CATSUP	25c
...T BOTTLE	
...CAMPS SOUP	$1.25
...ORTED, DOZ.	
...CANS A. F. SALMON	25c
...NCY RED	
...ARL TAPIOCA OR	25c
...GG, 5 LBS.	
...S RICE	25c
...NCY BROKEN	

Fourth Floor.

...-Advance Holiday ... Event

Children's Rings 5c

These in plain bands. Also children's plain, engraved rings, with safety tip.

Other styles at 10, 15, 25 and up to $1.75.

Solid Gold Rings $1.50

Solitaire, twin and cluster settings for women, set with genuine stones.

14-K. Gold Watches $16.75

These are included with the ...ecial event. Guaranteed ...ding case, engraved. Made ... Waltham movement.

Also 5.

UP TO $5

...niature World of ...Dolls



...s though Fairyland ...lanted to the third ... to the right of you, ... left of you, ... the most ... you ... dolls ... showing in the big ... store, and we've ... classed as dolls ...

...rated Kestner dolls ... very multitude of ... for the beauty of ... and their natural ... Shoudorn dolls, the ...elle, My Playmate, ...famous Handwerck ... direct from their ... Germany. These ...ces for Monday.

...0c.

...r kid lady, re... price for this one ...tive bisque head, ...ng, sleeping eyes, ...th shoes and stock...

...ll $1.50.

... fine bisque head, ...d wig, moving eyes, ...d stockings.

...ll $1.00.

... ball jointed, with ...ead, sleeping eyes, ...rly wigs, cele... ...ive at $1.

... Girls Get Parties ... Two Automobiles ... Away Absolutely ...

...tomobiles, but real ... ...erate on the principles ...biles. See them on display ...st this week. Entries ... The real work of the ... next Saturday.

A PAGE of Illustrations, being careful reproductions of Original

Parisian Millinery and Costumes

—chosen by Bullock's own representatives in the Capital of Style and on display Monday—

Importations Direct From Paris

—Hats, brilliant creations of Georgette, Maurice, Cotel, Louise, Louison—

—Gowns, Suits, Wraps, that glow warmly, radiating the genius of the World's premier couturieres—

—A display that affords an opportunity such as we believe Los Angeles women have not had before, in Los Angeles, and whose scope and character gratifies a desire long held close to the Heart of this Organization—

—Artistic skill, limited to the Black and White of newspaper expression, fails to picture the exquisite color harmonies and contrasts, the delicate tone shadings and style details that play so big a part in the beauty total of the exhibit—

—As a result the Importations themselves will be the more interesting and full of delightful revelations—

Monday—November First.
Fashion Salon—2nd Floor.

Bullock's
Broadway at Seventh

Art and Artists.

BY ANTONY E. ANDERSON.

Exhibitions This Week.

The Painters' Club—Blanchard Gallery.

The Wachtels—Studio, No. 215 W. Avenue 42.

Thanksgiving.

For the lifting up of mountains,
In brightness and in dread;
'Er the peaks where snow and sunshine
Alone have dared to tread;
For the dark of silent gorges,
Where mighty cedars nod;
For the majesty of mountains
I thank thee, O my God!

—[Lucy Larcom.

Pictures from Guatemala.

Undoubtedly Carl Oscar Borg was born to adventure as well as to the brush. The brush he has carried with



Palacio de Dona Beatriz.
From an oil by Carl Oscar Borg.

him from his early childhood in Sweden, and adventure has dogged his footsteps everywhere.

When, exactly a year ago this month, his friends heard that the young Los Angeles artist was about to sail for Honduras on an extended sketching trip, they knew he would bring back with him striking reminiscences of hair-breadth escapes as well as striking sketches. And we were not disappointed. He brought exactly what we had expected.

Mr. Borg started for the little restless republic of Honduras, but he did not remain there long. Going farther, he discovered two other republics, Guatemala and El Salvador, with far greater artistic possibilities than Honduras. In Guatemala he came upon Antigua, once one of the greatest, if not the greatest, of the cities of the New World. Today Antigua is a most interesting relic of a picturesque period—el tiempo de los conquistadores.

The adventures, by the way, were exciting and numerous. The artist and his camera were arrested many times, being taken for spies by the nervous southern republicans. Even his brushes and paint tubes were considered circumstantial evidence of a highly suspicious nature—for the painter of pictures is a rare bird in Central America.

The industrious young artist, loaded down with sketches, started back for the United States in June. But Fate lent a hand and did not let him get very far before asserting her sovereignty over his destiny. The Pacific mail steamer Indiana, which carried him and his spoils of conquest, split on a rock in a dense fog thirty miles out from Magdalena Bay. There were about seventy-five passengers on board, mostly women and children. The unlucky steamer hung in two sections on the rock, and in less than two hours there was sixteen feet of water in her engine room. All this time Mr. Borg, if you please, was busily making sketches of the Indiana's succession of predicaments.

At last the cruiser Albany came to the rescue, carrying the unhappy passengers and the happy artist to the battleship California, which brought them straight to San Francisco, where Mr. Borg's sketches made superb illustrations for the feature stories of the daily papers. Even so does Fate help those who help themselves.

The painter has spent all summer away from us, sketching around Santa Barbara and San Francisco. He made a number of studies of Mt. Shasta. In the spring he will hold an exhibition of his Guatemala pictures in San Francisco, and probably one here. In the meantime you may see five of them in the exhibition of the Painters' Club, which opens at the Blanchard gallery tomorrow. Four others have gone to enrich the collection of Mrs. Phoebe Hearst.

Mr. Borg has returned to Los Angeles, and expresses his intention of remaining with us till spring—when, of course, the wanderlust will call him away again, probably to Mexico.

The most unique and the most interesting of the sketches and pictures which Mr. Borg brought back with him are those painted among the wonderfully beautiful ruins of Antigua, that most unfortunate of cities, which, founded in 1527, was overturned by an earthquake only a few years later, and buried in an avalanche in 1541. It was rebuilt a few miles away, but Agua and Fuego gave it no rest, shaking it up in 1565, 1576, 1577, and again in 1581. Other temblors occurred in 1585, 1586, 1607, 1651, 1659, 1705 and 1717. In 1751 came an earthquake which partly laid Antigua in ruins. None, however, can compare with the terrible one of 1773. This mighty trembling of the earth laid the beautifully rebuilt city in hopeless ruins, so shattering the eighty noble churches and numerous palaces that no attempt has been made to rebuild Antigua again. Today the city has about twenty-five thousand inhabitants, most of whom are of Spanish and Indian descent.

There are ruins and crumbling walls everywhere, overgrown with grass and weeds and flowers. They are absolutely unique, in that everything seems to have been built with a view to resisting instead of yielding to the earthquake shocks. The walls are low and massive, the pillars grotesquely stumpy and gigantic in girth, the domes of the churches depressed and the arches of the convents flat. But every ingenious precaution proved to be of no avail, for the quake of 1773 demolished all the buildings and killed nearly 10,000 of the city's inhabitants.

It would seem, to judge from the ruins, that nothing less august than palaces and churches were ever built in the old capital of Guatemala. You can hardly find a street that has not an image of a saint or a picture in the niche of some crumbling wall. In almost every instance, however, the image is broken and the picture blurred and faded.

Antigua is virtually a dead city now. All its business is transacted upon the plaza. The Indians camp in the ruins of churches and palaces and convents. Nothing new is ever built, nothing repaired. Everything remains as it was left by the earthquake a century and a half ago.

But crumbling walls and tottering towers may hold beauties of color and line never vouchsafed to the building that was complete and erect. Nature always seeks to cover her tragedies and catastrophes in some lovely and noble way. The half is often more picturesque than the whole—the blurred suggestion more satisfying than the clear statement.

So, Mr. Borg painted the ruins of Antigua, and put into his pictures the accumulated knowledge of his years of patient research and study—all his artistic enthusiasm, his genius for dignified and unhackneyed composition, his feeling for color, his large and sympathetic way of seeing, his sentiment and his ideality. He loves humanity as well as nature, and the men and women he introduces into his pictures are sturdily real, even though their bizarre surroundings are as fantastic as half-remembered dreams.

To those who have watched with interested eyes our young painter's rapid progress in art, these pictures from Guatemala mark a milestone in the journey, and they feel confident that he will reach his high goal before many years have passed. Indeed, he is very near it now—for his strides are gigantic, and he never stands still.

Yet to me his promise is still greater than his performance—so highly do I rate his talent.

ART NOTES.

The second annual exhibition of paintings by the Los Angeles Painters' Club opens in the Blanchard gallery tomorrow evening with a private view from 8 to 10. The gallery will open to the general public on Tuesday, November 2, till the thirteenth of the month. The posters for the exhibition, which are now being shown in various parts of the city will not be sold at auction as previously reported, but will remain the property of their respective designers.

An exhibition of the recent work of Elmer Wachtel and Marjon Kavanaugh Wachtel will be held at the studio of the artists, No. 215 West Avenue 42, beginning tomorrow and continuing till Saturday, November 6. The hour is from 2 p.m. to 5 p.m. After Saturday next the studio will be open every Sunday afternoon. Pictures from sketches made at Cajon Pass, Matilija Cañon, Ojai Valley and San Bernardino Valley will be shown, all painted during the past summer.

William Swift Daniell, the water-color landscape painter, has returned from New York to Los Angeles, after an absence of two years. His wife comes with him, and both will now remain here permanently. Their young daughter has begun her studies in Vassar. It is Mr. Daniell's intention to start a sketching class at once, and to hold an exhibition at Long Beach in the very near future.

An article on the work of William Lees Judson, with illustrations, appears in the first number of the Twentieth Century Magazine, a continuation of the Arena.

Stanley McGinnis and George F. Clifton gave an interesting lecture on color photography in Symphony Hall, Blanchard building, last Thursday evening, and showed many beautiful slides from their very successful experiments in this branch of photographic art. Pictures, in full color, from nature and from paintings by famous artists, were shown.

A free exhibition of Japanese color prints is now being held at the studio of Maude Eighmey McVickar, on Townsend avenue, Eagle Rock. The studio will be open at 10 a.m. every day during November.

An exhibition of drawings by masters of the sixteenth and seventeenth centuries is now held by Frederick Keppel & Company, No. 4 East Thirty-ninth street New York. The exhibition closes November 6.

Men Authorized to Shoot.

Many of the tobacco growers of the Kentucky-Tennessee region have for several years been trying to maintain a "pool" for the purpose of forcing the price of tobacco up and restricting the dictation of the tobacco trust. A large number of the planters, however, have refused to join in this pool—some on the ground that they do not believe in monopolies, and others on the ground that they can do better to act independently. In many places "night riders" have committed fiendish outrages on these independent growers, in order to force them to knuckle under to the pool. Gov. Willson of Kentucky has been receiving bushels of letters from growers who have been threatened, asking what they are to do to protect themselves and whether the government of a free country is going to permit such outlawry to go on.

The Governor has issued a significant statement on the subject. He advises citizens who are attacked by night riders to repel them with force, and says he will pardon any one who kills an assailant under such conditions. No one is required to join any pool or combination against his will, he says. Unfortunately the nigh riders generally so outnumber their victims that the latter have little chance to use the "force" which the Governor recommends.—[The Pathfinder.

Seven Rules of Life.

Live upstairs if you wish to be in good health. "Up how many flights?" Only one flight of seven steps. I will describe them.

First step—Eat wheat, oats, corn, fruits, beef, mutton, plainly cooked, in moderate quantity, and but two meals a day.

Second step—Breathe good air day and night.

Third step—Exercise freely in the open air.

Fourth step—Retire early and rise early.

Fifth step—Wear flannel next your skin every day of the year, and so dispose your dress that your limbs shall be kept warm. Bathe frequently.

Sixth step—Live in the sunshine. Let your bedroom be one which receives a flood of light and spend your days either out in the sunlight or in a room which is well lighted.

Seventh step—Cultivate a cheerful temper. Seek the society of jolly people. Absolutely refuse to worry, and above all, don't be afraid to laugh. Live above. Sickness cannot crawl up there. Disease prowls about in the basement, rarely does it get "upstairs."—[Dr. F. G. Butler, in Chicago Journal.



La Cruz del Milagro.
From an oil by Carl Oscar Borg.

GARLAND
Stoves—Ranges
Gas Ranges—Heaters
80 Tons of Iron a Day
Melted to Make "GARLANDS"
"The World's Best."
For 37 years the most extensively sold.
May as well have the "GARLAND."
You pay just as much for inferior makes.
All Ranges are supplied with "GARLAND" Oven Heat Indicator.
Sold by the Best Dealers Everywhere.
Write for Illustrated Free Book.
The Michigan Stove Company
Largest Makers of Stoves and Ranges in the World
Detroit, Mich. Chicago, Ill.
[7]

M. Fredrickson Hair Co.
743 So. Broadway
Our reputation as the best Hair Shop in the city is established, and as usual we are showing the very latest in Hair Pieces. We have the disc for the new hair dress, also are showing extra long and wavy switches at prices not to be competed with. To be up-to-date you should have some of our new Braid Hair Pins, the latest novelty for the new hair dress.
"SATISFACTION" OUR MOTTO

"PUNCH."

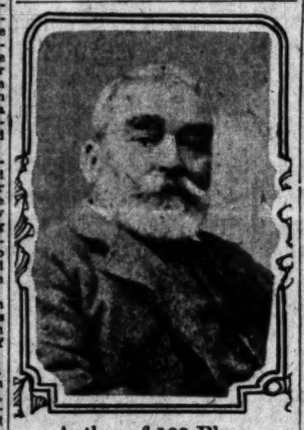
SEPTUAGENARIAN FULL OF FUN.

AUTHOR OF ONE HUNDRED PLAYS STILL AT WORK.

Sir Francis Burnand England's Veteran Humorist Hard at Work on "The Book of Words" for the Forthcoming Drury Lane Pantomime, "Aladdin."

(SPECIAL CORRESPONDENCE OF THE TIMES.)

LONDON, Oct. 16.—Sir Francis C. Burnand, who is still best remembered



Author of 100 Plays.
Sir Francis Burnand, playright and humorist, who is now busy on the Drury Lane pantomime.

as ex-editor of London Punch, is busily engaged at present writing the book of words of the forthcoming Drury Lane pantomime, "Aladdin." Sir Francis was part author of "Cinderella" at the Lane, in 1805, and his clever daughter, Miss Winnie Burnand, has written and illustrated several of Drury Lane's pantomime booklets.

In his green old age—for he is 73—Sir Francis will prove to "Drurio-laners that he still retains his special faculty of being funny without being vulgar. The jovial veteran has been associated with the theater's lighter side since his school and college days—in fact, he actually started the famous Cambridge Amateur Dramatic Club. He has been writing plays ever since, and now his record stands at over 100 stage productions, mostly farces and burlesques.

Three of these pieces secured phenomenal popularity. "Black-Eyed Susan" ran for 800 nights, "Betsy" was acted in London and the provinces for years, and "The Colonel," a satire on the esthetic craze of the eighties, created a catchword, "Why, certainly," which became almost as much a nuisance as the "What, never," of "Pinafore." He was also a collaborator with Sir Arthur Sullivan in two comic operas, "Contrabandists" and "The Chieftain," and in the musical version of "Box and Cox."

When Sir Francis was studying for the Roman Catholic priesthood he remarked to Cardinal Manning that he thought his true vocation was the stage rather than the church.

"You might as well say," replied the cardinal, "that you have a vocation for cobbling."

"In that case," replied Burnand, "I should still have a cure of souls."

A fellow dramatist, W. S. Gilbert once trapped Sir Francis very neatly when he was editing Punch.

"I suppose," said Gilbert, "you never get good things sent by outsiders?"

"Oh, yes, often," was the reply.

"Then why don't you use 'em?" rapped out Gilbert.

Seek King David's Tomb.

Interesting excavations are proceeding at Jerusalem under the superintendence of Capt. Parker, brother of Earl Morley, by Messrs. Wilson and Duff and Hon. Cyril Ward, with two Turkish officials, on behalf of the Turkish government which has granted extraordinary rights.

On the side of the slope above the Virgin's fountain, at the south end of Ophel, where stood the city of David, a hitherto unknown tunnel has been discovered. Two deep shafts were sunk. It is hoped to find the tombs of David and of the kings of Judah.

Biblical scholars of Jerusalem are confident of success, and that there will be unearthed not only the tombs but the sacred furniture and vessels of the successive temples built by Solomon and Zerubbabel.—[London Dispatch to Washington Star.

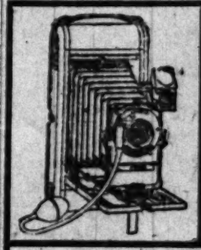
1909
Hawkes Cut Glass
Cut From The Solid Blanks
All other makers of cut glass are using pressed blanks. The Hawkes Co. use the solid blanks exclusively.
The difference in the finished article is unmistakable. The pressed blank cut glass is devoid of luster and brilliancy.
HAWKES cut glass is free from all defects, is perfectly smooth on the inside, its brilliancy is equaled only by that of the diamond, and when held to the light it is as clear as crystal.
No cut glass compares with HAWKES—its quality is supreme.
We carry the largest and best selected stock of this fine product in the city.
We illustrate one of the new 14-inch HAWKES vases. Price $12. Other sizes from $8 up.
For your Thanksgiving table and for holiday gifts we highly recommend HAWKES cut glass.
Visit Our Fine Cut Glass Room.
Donavan & Seamans Co.
253-5 SOUTH SPRING ST. AT THIRD

Music and Art.

THE SINGING VOICE TRAINED, BEAUTIFIED AND PERFECTED BY
Mrs. George Metcalf
of New York City, assistant to Mr. Sweet, the renowned international maestro. Pupils prepared for choir, concert and opera, in which branches Mrs. Metcalf has presented many singers of note. French, German and Italian songs taught in their respective languages. Studio, 1350 SOUTH FIGUEROA ST. Sunset Main 5042.


Knickerbocker Fashion Shop
548 Salmway
$21.50
November 1st Specials
shipped here by the New York member of our firm, to be sold for the lowest price for which we have ever seen such goods offered. This man spends his entire time seeking KNICKERBOCKER quality garments, buying carefully and wisely, taking full advantage of every turn in the Eastern market.
Tomorrow we shall place on sale at $21.50 his latest purchase of
Tailored Suits
In splendid qualities of Broadcloth, Wide Wale and Serge, beautifully tailored and lined with Skinner's satin. All desirable colorings. 48-inch coats.
Dainty Dresses
Of Chiffon Broadcloth, Panella and Silk, most of them handsomely embroidered and among them many in high evening colorings.
Broadcloth Coats
Black only. 54 inches long with a lining that we absolutely guarantee. Well tailored and finished garments that are distinctive in every way.
Capes
Of the best Chiffon Broadcloth in black and also in light shades for evening wear. Extra full cut military models of superior value.
No other house on the Coast can sell garments like these for $21.50 and we can offer them at that price only because of a particularly clever piece of buying. You should examine them.
The Knickerbocker
Fashion Shop 549 So. Broadway

New ideas In Women's Apparel —Suits Waists and Outer Garments
WE are continually receiving new ideas in Women's Wear—the smart, unusual, exclusive effects, just from the producers, sent us by express as soon as ready. This week we invite you to examine a number of new things that will interest you—
¶ New White Suits—exquisitely tailored models in Wide Wale Serges and Cheviots. The model is exclusive, of course, with a new treatment of collar and lapel that is very effective.
¶ New Silk Jerseys—the smartest idea of the season in fashionable outer garments—a vogue in New York. Navy and Black effects, very striking.
¶ Few Moire Waists—shown in a large range of colorings—quite the smartest collection of Forsythe Waists in our judgment that we have ever shown.
¶ Visit our Women's Department.
We have a new line of Jabots that will interest you—tailored effects, smartly embroidered. The assortment is excellent, the price moderate—but fifty cents each.
Matheson & Berner
Broadway, Corner Third


Kodaks
Photo Supplies
WHOLESALE AND RETAIL
Developing, Printing, Enlarging
Howland & Dewey Co
510 South Broadway

PHILLIPS, TAILOR $25 to
329 MASON BUILDING
FOURTH & BROADWAY.
BERLIN DYE WORKS
Leading Dry Cleaners Both Phones Ex.

GOSSIP OF THE FOREIGN STA

BY MALCOLM WATSON

LONDON, Oct. 16.—Lewis ... has returned to town this we... the hearts of the K.O.W.'s—the... represent a little band of enth... mainly composed of women ... Least it is to be "Keen On W... are once more overflowing wi... He has brought with him a n... mantic play, "Sir Walter Ra... by William Devereux, author o... cery's latest success, "Henry ... tarre." The piece was receive... frantic shouts of delight at it... performance at the Lyric last W... day evening, but such demonstr... whenever Waller presents a n... are so customary as to have b... piacularly valueless.

"Sir Walter Raleigh" is very ... on a level with Devereux's ... work, and seems likely to answer... ler's purpose for some little ti... come. It is melodrama, set ... framework of history, of the ... lurid go-ahead, "cut-a-swath" ... der, full of patriotic bombast ... mawkery rhetoric, but possessing ... literary distinction. The question ... engaging the attention of Waller ... his saviours is that—"Will the ... serve for an American tour?" He ... made an arrangement with Harr... Grey Fiske to cross the Atlanti... the fall of next year, but the ... angement is of the most accommo... ing character, seeing that either p... can, within a given time, call off ... bargain should he desire to do ... Waller himself is extremely anx... to visit the United States; his o... difficulty is the dearth of good pl... And "Sir Walter Raleigh" has a ... decided demerit that the part ... Queen Elizabeth, played and ... finely played at the Lyric by W... fred Emery, overtops that of the ... venturous hero himself. In Amer... where the "star" system flourish... so amazingly, this, of course, wo... never do, and so, it appears to ... Waller will have to put off his p... jected visit until he has hagged ... few more suitable pieces.

Devereux is fast making a corn... in plays of the "Raleigh" and "... warre" kind. He is a most industrio... writer and a close student of histor... or rather of those particular phase... of history which may be turned use... fully to account on the stage. He be... gan life as an actor; unfortunate... he has never made much of a mar... in that particular department, al... though his great ambition is to shine ... therein. Many years ago he publishe... a small volume of poems, conspicuous ... for their lyrical finish and for co... little measure of imaginative insight. ... he has tried his hand at all sorts ... of pieces, farce, comedy and melo... drama. But so far his success has ... been limited to the romantic pseudo-... historical play. He is a pleasant com... panion and a keen golfer.

I have already said something ... about "Don," Rudolf Besier's new ... three-act comedy, produced by Her... bert Trench at the Haymarket on ... Tuesday last. The piece came out, in ... performance, exactly as I judged it ... would after reading the manuscript. ... It is everything by turn and nothing ... long, and if the author really believes ... that his characters are genuine crea... tures of flesh and blood, I can only ... envy him his powers of self-deception. ... There can be no doubt that Besier pos... sesses ability, but he has still a good ... deal to learn regarding the stage. ... Belonging to the younger school of ... playwrights, he has already shown ... such decided promise that his future ... cannot but be watched with lively in... terest.

Up to recently he was a journalist, ... writing chiefly for the Daily Express, ... and also acting as subeditor of a ... monthly magazine. When Trench ... started at the Haymarket he offered ... Besier the post of reader and patcher-... up of plays, at a salary of $2500 a ... year. This was just the thing for a ... man whose one desire was to live in ... the atmosphere of the theater and to ... devote his life to working for the ... stage. At the same time, Trench took ... an option on particularly favorable ... terms on all the plays Besier might ... write. Hence the production of ... "Don," as the first of the series.

After a little more than a month's ... run, "The Great Divide" is to be ... withdrawn at the Adelphi at the close ... of next week. Monday, the 25th inst., ... it will be replaced by Charles Rann ... Kennedy's play, "The Servant in the ... House," with Henry Miller as Bob ... Smith, Jack Barrow as the lord bishop ... of Lancashire, Guy Standing as the ... vicar, Edith Wynne Matthison as his ... wife, her original role, and Sydney ... Valentine as Manson. My own impression is that the Adelphi is much ... too big a theater for a play of this ... class, and that its chances of success ... would have been materially increased ... had a smaller house been selected. ... That, however, is Charles Frohman ... and George Edwardes's business, not ... mine. Whatever may be the fate of ... Kennedy's play, its successor has al... ready been arranged for. I think I ... told you that Sir Arthur Conan Doyle ... himself put up a large proportion of ... the sum necessary to produce and to ... run "prices of Fate" at the Lyric. As ... it happens he did pretty well by the ... deal—and—unlike so many who have ... burned their fingers in theatrical ... speculations—he has had no reason to ... regret his temerity. Encouraged by ... the results he is now determined to ... have another shy at West End management.

Some years ago he wrote a drama ... founded upon his well-known novel, ... "Rodney Stone." The piece has been ... talked about a good deal and at one ... time Doyle had great hopes that Arthur Collins would do it at Drury ... Lane. That, however, was not to be, ... and the manuscript, after many wanderings, eventually found its way ... back to his hands. Confident that it ... possesses the elements of success, ... Doyle has decided to back his opinion with his own money and is preparing up $15,000 in order to stage the ... piece.

As usual, he has a moral to point. In this instance the truth ... he endeavors to inculcate is that ... England owes much of her greatness ... to the spirit which in the days of ... Tom and Jerry animated the profession pugilist. It is, then, according ... to arrangements concluded this week, ... "Rodney Stone" that will follow "The ... Servant in the House" at the Adelphi.

Both J. M. Barrie and Evie Greene ... have, during the last two days, obtained a divorce from their respective ... spouses. In the case of the former ... most strenuous attempt was made ... to keep all the proceedings secret, a ... letter signed by a noble lord on behalf of a number of distinguished literary gentlemen having been addressed to the editors of the principal ... London papers begging that no reference to the subject should be permitted ... in their columns. Of course, the ... affair was generally regarded as an impertinence; nevertheless no unusual ... silence has, except in very rare ... cases, been given to the matter. It is understand that Barrie has behaved ... handsomely toward his wife, and has seen to it that she is well provided for. Gilbert Cannan, the co-respondent, has also bound himself to ... marry her as soon as the prescribed ... interval of six months has expired. As to Evie Greene's suit, it is a very commonplace story. In 1896 ... she married young Richard Temple, ... in 1905 went to America, whence she addressed a letter to his expectant ... wife saying that he was wholly indifferent as to what course she might ... pursue.

Charles Wyndham is again in



t Specials

f our firm, to be sold for the
es such goods offered. This
ICKERBOCKER quality gar-
full advantage of every turn

1.50 his latest purchase of

inty Dresses

Of Chiffon Broadcloth, Pran-
ella and Silk, most of them
handsomely embroidered,
and among them many in
high evening colorings.

pes

Of the best Chiffon Broad-
cloth in black and also in
light shades for evening
wear. Extra full cut mil-
tary models of superlative
value.

rments like these for $21.50
y because of a particularly
mine them.

rbocker
. Broadway

MATHESON BERNE

In
ults
ists and
ter Garments

iving new ideas
the smart, un-
t from the pro-
soon as ready.
amine a number
t you—
isitely tailored
and Cheviots.
course, with a
pel that is very

martest idea of
r garments—a
d black effects,

wn in a large
smartest col-
our judgment

mat.

ill interest you—
The assortment
9 cents each.

Berner
r Third

odaks

o Supplies
AND RETAIL
ping,
inting,
Enlarging
ewey Co.
dway

OR SUITS
$25 to $60
32 MASON BUILDING
& BROADWAY. Take E
WORKS
Phones Ex. 67

GOSSIP OF THE FOREIGN STAGE.

BY MALCOLM WATSON.

LONDON, Oct. 15.—Lewis Waller has returned to town this week, and the hearts of the K.O.W.'s—the letters represent a little band of enthusiasts mainly composed of women whose boast it is to be "Keen On Waller"—are once more overflowing with joy. He has brought with him a new romantic play, "Sir Walter Raleigh," by William Devereux, author of Fred Terry's latest success, "Henry of Navarre." The piece was received with frantic shouts of delight at its first performance at the Lyric last Wednesday evening, but such demonstrations whenever Waller presents a novelty, and so customary as to have become graciously valueless.

"Sir Walter Raleigh" is very much on a level with Devereux's former efforts, and seems likely to answer Waller's purpose for some little time to come. It is melodrama, set in a framework of history, of the usual hard go-ahead, "capa y espada" order, full of patriotic bombast and every rhetoric, but possessing no literary distinction. The question now engaging the attention of Waller and his advisers is that—"Will the piece serve for an American tour?" He has made an arrangement with Harrison Grey Fiske to cross the Atlantic in the fall of next year, but the arrangement is of the most accommodating character, seeing that either party can, within a given time, call off the bargain should he desire to do so. Waller himself is extremely anxious to visit the United States; his only difficulty is the dearth of good plays. And "Sir Walter Raleigh" has this decided demerit—that the part of Queen Elizabeth, played, and very finely played at the Lyric by Winifred Emery, overtops that of the adventurous hero himself. In America, where the "star" system flourishes so amazingly, this, of course, would never do, and so, it appears to me, Waller will have to put off his projected visit until he has bagged a few more suitable pieces.

Devereux is fast making a corner in plays of the "Raleigh" and "Navarre" kind. He is a most industrious writer and a close student of history, or rather of those particular phases of history which may be turned usefully to account on the stage. He began life as an actor; unfortunately he has never made much of a mark in that particular department, although his great ambition is to shine therein. Many years ago he published a small volume of poems, conspicuous for their lyrical fitness and for no little measure of imaginative insight. He has tried his hand at all sorts of pieces, farce, comedy and melodrama. But so far his success has been limited to the romantic, pseudo-historical play. He is a pleasant companion and a keen golfer.

I have already said something about "Don," Rudolf Besier's new three-act comedy, produced by Herbert Trench at the Haymarket on Tuesday last. The piece came out, in performance, exactly as I judged it would after reading the manuscript. It is everything by turn and nothing long, and if the author really believes that his characters are genuine creatures of flesh and blood, I can only envy him his powers of self-deception. There can be no doubt that Besier possesses ability, but he has still a good deal to learn regarding the stage. Belonging to the younger school of playwrights he has already shown such decided promise that his future cannot but be watched with lively interest.

Prior to recently he was a journalist, writing chiefly for the Daily Express, and also acting as subeditor of a monthly magazine. When Trench started at the Haymarket he offered Besier the post of reader and patcher-up of plays, at a salary of $2500 a year. This was just the thing for a man whose one desire was to live in the atmosphere of the theater and to devote his life to working for the stage. At the same time, Trench took an option on particularly favorable terms on all the plays Besier might write. Hence the production of "Don," as the first of the series.

After a little more than a month's career, "The Great Divide" is to be withdrawn at the Adelphi at the close of next week. Monday, the 25th inst., it will be replaced by Charles Rann Kennedy's "The Servant in the House," with Henry Miller as Rob Smith, Jack Barnes as the lord bishop of Lancashire, Guy Standing as the rector, Edith Wynne Matthison as his wife, her original role, and Sydney Valentine as Manson. My own impression is that the Adelphi is much too big a theater for a play of this class, and that its chances of success would have been materially increased had a smaller house been selected. That, however, is Charles Frohman and George Edwardes's business, not mine. Whatever may be the fate of Kennedy's play, its successor has already been arranged for. I think I told you that Sir Arthur Conan Doyle had put up a large proportion of the sum necessary to produce and to star in "Fires of Fate" at the Lyric. As it happens he did pretty well by the play, and—unlike so many who have burned their fingers in theatrical speculations—he has had no reason to rue his temerity. Encouraged by these results he is now determined to have another shy at West End management.

Some years ago he wrote a drama founded upon his well-known novel, "Rodney Stone." The piece has been talked about a good deal and at one time Doyle had great hopes that Arthur Collins would do it at Drury Lane. That, however, was not to be, and the manuscript, after many wanderings, eventually found its way into his hands. Confident that it contained the elements of success, he has decided to back his opinion with his own money and is putting £15,000 in order to stage the piece. As usual, he has a moral to point. In this instance the truth which he endeavors to inculcate is that England owes much of her greatness to the spirit which in the days of Nelson and Jerry animated the professional pugilist. It is, then, according to arrangements concluded this week, "Rodney Stone" that will follow "The Servant in the House" at the Adelphi.

J. M. Barrie and Evie Greene during the last two days, obtained a divorce from their respective spouses. In the case of the former the strenuous attempt was made to have all the proceedings secret, a petition signed by a noble lord on behalf of a number of distinguished litterateurs and gentlemen having been addressed to the editors of the principal London papers begging that no reference to the subject should be permitted to appear in their columns. Of course, the request was generally regarded as an impertinence; nevertheless no unusual attention has been given to the matter. I understand that Barrie has behaved most handsomely toward his wife, and that she is well provided for. Gilbert Cannan, the co-respondent, has also bound himself to marry her as soon as the prescribed interval of six months has expired. As to Evie Greene's suit, it is a very commonplace story. In 1896 she married young Richard Temple. In 1898 he went to America, whence he addressed a letter to his expectant wife saying that he was wholly indifferent as to what course she might choose to pursue.

Charles Wyndham is again in town and yesterday I ran across him at the Garrick Club.

"I am enjoying my masterly inactivity," he said, "and have at present no intention of appearing in London at any rate. The chances are, however, that I and Mary Moore will make another trip to America before or about the end of the year. But even that is still indefinite."

By the bye, there was a distinct attempt made to bring Sir Charles and Mary Moore back to the west-end stage only a week or two ago. The time is approaching when "Madame X" at the Globe must be withdrawn, but in order to give "Dot" Boucicault a rest—he has and more than enough to do lately superintending Frohman's various productions—it was proposed, pending the presentation of a new play, to have a revival of "Mrs. Dane's Defense" with Sir Charles, Mary Moore and Lena Ashwell in their original parts. Wyndham took such a long time to make up his mind that the scheme had to be abandoned, and yesterday a new play was read to the company. It is called "The Great Mrs. Alloway." The author signs himself Douglas Murray, but this is a pseudonym covering the identity of a writer who prefers for the moment to remain unknown. "The Great Mrs. Alloway" belongs to the school of "The Second Mrs. Tanqueray." The heroine is a lady of very doubtful reputation who has notoriously been the chère amie of various distinguished officers in India, where she has played the part of garrison hack for many years. It is not exactly a pleasant character, but the author contrives somehow to give his story a happy ending. The part has been assigned to Lena Ashwell, who seems destined to be associated with roles of a morbid and depressing nature.

"False Gods" at His Majesty's has had rather a heavy drop and Tree, consequently, is now considering what his next production is to be. A revival of "Pinkie and the Fairies" is due on December 16, so a stop-gap is all that is required. His choice at present lies between "Beethoven," adapted by Louis N. Parker from the French; "Israel," in which Constance Collier appears in New York this autumn, and "King John," but it is about a hundred to one that the first named will be finally selected. A description of the play I must hold over till next week, as I have already exceeded my limits.

A Unionite.

"What are you doing here?"

"Waitin' fer the wagon."

"Well, it's in the ditch, far down the road. Better go and help it out."

"My friend," replied the lazy one, "my task is to wait for the wagon—not to play hoss to it."—[Atlanta Constitution.

THE EVER YOUNG.

ELIZABETH AKERS ALLEN, who wrote the famous poem, "Rock Me to Sleep, Mother," fifty years ago, is 77 years old. Born in Maine, she began to write when she was a girl of 13.

Capt. Charles E. Shillaber, who is building a canal from Tampico to Tuxpam for the Mexican government, is 70 years old. He was a sailor twenty-three years and his great-grandfather, William Shillaber, was on the Bon Homme Richard with Paul Jones when he captured the Serapis in the English Channel after a desperate fight.

At 75, it is announced Sir William Schwenck Gilbert is at work on a new comic opera which will shortly be produced at the Savoy Theater in London. The hopes of a generation which first witnessed the production of the series a piece by Gilbert and Sullivan, and have since mourned that golden age of the stage, will be raised by the news.

For fifty-one years Isaac W. Hallam has served the same telegraph company at Wilmington, Del. During all that time he has not missed a day at his desk, with the exception of a furlough of one week that he took in 1864 for a honeymoon. Mr. Hallam is now in his eighty-second year. He entered the service of the Western Union Company in 1858, at the age of 20. During the Civil War he was pressed into his country's telegraph work. He prizes an honorable discharge from the military telegraph service.

D. O. Mills, who is now 81 years . . ., was elected vice-president of the Bank of New York recently. So far as could be learned, Mr. Mills is the oldest man ever elected to such a high position in a large New York bank. Despite his age, he is actively engaged in business and is a director of thirty important corporations.

The oldest college janitor in this country, Harlow Raymond, who has been caretaker of the Wesleyan University building for forty-five years, has sent in his resignation, to take effect next March. November 12 he will be 80 years old, and is still hale and hearty. To several generations of Wesleyan men he is affectionately known as "Doc" Raymond.

Riding on the cowcatcher of a fast passenger locomotive, Frank Lutz, 70 yearsold, of Sunbury, Md., had what he termed a delightful experience, recently. Lutz crawled on the front of the engine at South Danville and was arrested for illegal car riding when he alighted in Sunbury.

Killed by Wild Beasts.

A careful record is kept of the persons killed in India by wild beasts, etc., each year. The figures for the last year have just been given out, and they are appalling. Here they are: Number killed by snakebites, 21,400; by tigers, 800; by other wild beasts, 1200; total, 23,400. There were also about 100,000 cattle reported killed by beasts and snakes. A large part of these sacrifices are chargeable to the Hindu religion and customs, which forbid the people to take the life of animals.—[The Pathfinder



Come NOW—From Far and Near!

Last two weeks of Barker Bros. Big Removal Sale

The bargains you'll find here this week--and next--will more than repay your coming. That's a big message in fewest possible words. Take it at its full face value--just as emphatically as you please--and you'll not be disappointed.

¶ November 15 we must be ready for business in our new Broadway store. During the next two weeks we want to sell every piece of household furniture in our present display line—and at prices you'll not be likely to duplicate again.

¶ Since our sweeping Removal Sale began, we've practically "turned over" our stock. With very few exceptions, everything now on our floors is new this season. But even though this stock is new, we do not want to move a piece of it to our new store, for in our warehouse we have another complete new sample line ready to go into our new building. We therefore wish to close out our present stock absolutely and without reserve, and shall make every effort to accomplish our object to the fullest possible point.

¶ This means, then, that every furniture seeker will find special inducements for buying now, and here. Every wise buyer of furniture, from far and near, will come to Barker Bros., during these last two weeks of this big Removal Sale.

Special Offerings: In addition to the general reduction in force throughout our entire Household Furniture Stock, we have grouped on our Spring street Main Floor (where inspection will be easy and convenient) a large number of articles from the different departments, all of which will be sold now at

Prices Cut from One-Third to One-Half

Wall Paper and Drapery Dept. Clearance of All Small Lots

WALL PAPERS of artistic merit, in designs and colors adapted for living rooms, dining rooms, bedrooms and dens—enough of a pattern to finish single rooms—at about one-half of regular price.

LACE CURTAINS—all curtains which have been sold down to one or two pair lots, at just half former prices.

BEDROOM DRAPERIES—Imported chintzes and cretonnes—all short lengths at ⅓ to ½ of former prices.

FURNITURE COVERINGS—and materials for portieres, all remnant lengths at ⅓ to ½ former prices.

Buy Your Holiday Gifts NOW!

—Gifts of furniture are practical, sensible—sure to please, sure to be appreciated. Wise holiday buyers are already preparing in advance of the usual and inevitable "rush." Look about this splendid stock—note the generous savings in cost—note how much further your money will go, by buying here, now.

It is not necessary, either, in taking advantage of Removal Prices, to pay for holiday purchases in full; we will reserve any articles upon payment of a reasonable deposit.

All Goods Bought During the Next Two Weeks and Intended for Gifts will be Stored and Delivered During Holidays Without Extra Charge

Barker Bros. Inc

420-22-24 SOUTH SPRING ST.

Extending Through Entire Block to 413-15-17 So. Main St.

Removal Sale Discount on All Gas Ranges, Heaters and Stoves

This is your opportunity to buy the very best and newest style gas ranges—the famous Vulcan make—at a saving from regular cost. These ranges have many superior points in construction which we will be glad to explain fully when you call; and after you have compared them carefully with the other makes sold in this city you'll agree with us that we have the best of them all.

The time is here for gas heaters, too—and we want you to see the Vulcan styles.

If you are about to purchase a Water Heater, you cannot afford to buy any but the Vulcan—and you won't, after investigation.



A new beaded model favored by discriminate dressers.

$6.50

BOOTERY Smart Shoes for Women, for Fall and Winter, display an almost bewildering diversity of models, from the most severe tailored boot to the most elaborately embroidered evening slipper.

Every model, material and finish sanctioned by correct usage

PRICE RANGE—
BOOTS $4.00 TO $7.50
EVENING SLIPPERS $3.50 TO $9.00

The Home of Garside Shoes——Children's Welts——Hosiery

THE BOOTERY

C. H. WOLFELT CO. 432 Broadway

Catalogue—The Bootery Blue Book, 1910, on Request

IN THE THROES.

REVOLUTION DRAMA IN GREECE CENTERS AROUND CROWN PRINCE.

Why the Army Refuses to Have Him for Its Commander-in-Chief, and Why Poor Old King George Thinks Seriously of Abdicating.

[illegible] (SPECIAL CORRESPONDENCE OF THE TIMES.)



Queen of [illegible]
from latest photo.

ATHENS, Oct. 15.—Four actors are taking part in the latest Grecian drama—a King, a Crown Prince, an ex-Prime Minister, and a soldier. The soldier, Col. Zorbas, head of the "Officers' Union," is the man of the day at Athens, where the scene is laid. It is he who led the coup d'état of a few weeks back, when the officers demanded the reform of their own army and the discharge of their commander-in-chief—or diadoque.

The fact that the diadoque is no less a personage than the Crown Prince—better known abroad as Constantine, Duke of Sparta—and was made commander-in-chief by act of Parliament, nine years ago, renders the situation more exciting. He was told by his subordinates that he must leave the country at once and take his brother with him.

The Prime Minister, M. Theotokis, said "Nonsense," and M. Theotokis was forced to resign. He did so, but has not done talking yet.

The only man who says nothing is the King, who lets the others, with their followers, quarrel around him. They say he will abdicate; but for a few weeks hence nothing will be known for certain. The plot of this play—which may involve a crown, and certainly concerns a nation closely, is this:

The diadoque was appointed commander-in-chief of the army, with instructions from the nation to reform it. He was to bring a distinguished foreign officer to help him. So far, no foreign officer has come, and, so Col. Zorbas says, the state of the army is far worse than it was nine years ago. The Greek army has compulsory service, and, nominally, 22,000 men. But, as there is no money in the treasury, they are discharged from June 1 to November 1 every year, and, thereby, lose any good they might get from maneuvers. They have no guns, no ammunition, no uniform and no staff. The War Office and Minister, the "union" says, have been abolished, and the diadoque has given all the colonelcies, generalships and staff appointments to favorites, who have had no military training, while men who have served since 1832 are still captains.

A "UNION."

All this has caused great discontent in the army, and the "Union of Officers" was the result. They have sworn to carry out reforms at all costs, and all their men have sworn to go with them. Even the people, and what is more, the politicians, uphold them.

"Greece's days are numbered with such an army as we have now," they say. "The Turks or Bulgarians can take us whenever they wish." And the Hellenic nation is thoroughly alarmed at the prospect of another period of bondage.

The "union" does not stop at blaming the diadoque. To its mind, M. Theotokis is equally to blame. It accuses him of mismanaging public money and behaving as a traitor. Its leaders brought all their soldiers out of barracks, and refused to return till he was dismissed from power, and the King had promised to convoke the Chamber of Deputies early in the autumn. The date was fixed for October 3, but has now been postponed. When this takes place, the "union," with Zorbas to lead it, has promised to begin reforms, not only in the army, but in the government as well.

Col. Zorbas is an outspoken, bluff soldier. He declares himself to be absolutely loyal, and, in a proclamation he recently addressed to the Hellenes, urges them to show every respect toward the dynasty and Constitution. In the course of an interview he said:

"The miserable state of the country since her deliverance, all the depravity of parties and perversion of politics have had disastrous results, and led the country to ruin, beyond any conception that could have been formed. Our poor country has had to suffer humiliations worse than death itself. We soldiers have felt these humiliations more than any other part of the nation. The evil reached a pitch that could only find vent in revolution. Nevertheless, this movement is not essentially a military one. It is a national act, because it voices what the nation has been feeling, but was too weak to express, for a very long time. We want to change the whole political machine, which has shown itself quite out of gear. Our demands are not in the least antidynastic. Even our resolution to abolish the commander-in-chief is purely a professional one.

"The whole nation is devoted to King George and his family, and so is the army. When the news came that he had signed the amnesty, the first thing every officer did was to cry 'Long live the King,' a cry which was enthusiastically repeated by the whole army. I do not know what the King thinks at present, but he is clear-headed, and knows how to sum up events at their right value. My conviction is that he will not abdicate, but will assure the reëstablishment of a normal situation by his spirit of economy.

DESPERATE.

"But we are determined to stick at nothing in carrying out our programme of reforms. We can put up no longer with the present state of affairs. Rather than do that, we will face civil war, foreign occupation, anything. Either the nation will be delivered, or she will perish completely. We will destroy all the parties who strive to ruin our king, for we must save our country and set our people free, because they are more enslaved than the Young Turks were under the old régime. We know perfectly well that we have transgressed the law and that our coup d'etat was unconstitutional. But what are we to do? Extraordinary circumstances call for extraordinary measures. For the rest, King George has given us reasons and approved of them in forming a new cabinet."

Constantine, Duke of Sparta, the Diadoque, was born in Athens forty-one years ago. His wife is Sophia, Duchess of Prussia. He is said to be far more of a German than a Greek in his tastes. Indeed, he is only a Hellene inasmuch as he was born in Greece, for his father is a Dane and his mother a Russian. He is now in Germany, where the "Officers' Union" say he should remain for at least two years. But at Brindisi, where he stayed for a short time en route for Berlin, he told the representative of a Roman paper that he fully intended to return to Greece when the Chamber of Deputies opens. He said to some officers who went to bid him good-by:

"I have always worked for the good of the army. If I have been strict at times it was because discipline required it. But the fact that the whole army has revolted proves that it has some just grievance. Time alone will show where the truth lies. They accuse me of having favorites. I wish they would show them to me as well as those to whom I have been unfavorable or unjust."

IN THE DARK.

The "Union" demands that he should be deprived of his command, and the army has so plainly showed it does not want him that M. Theotokis urged the King to send him away on long leave. As the post he fills can only be abolished by act of the chamber, his duties are nominally fulfilled by a Gen. Smolensky; but practically the country is in the hands of the military dictatorship.

He not only says a great deal himself, but authorizes M. Theotokis to say a good deal more for him. The King has only spoken once, and his subjects infer, from what he says, that he has been kept in ignorance of the true state of affairs. The occasion on which he spoke was this: A distinguished naval officer was received by His Majesty. One of the first questions asked was whether the officer approved of and had taken part in the recent coup d'etat. When the officer answered in the affirmative, King George asked:

"What have I and my children done to arouse such exasperation among the officers?" The officer assured him that the movement was directed neither against the King nor the princes, at which the King said:

"But these things could have been done quietly by means of a committee of officers who could have come to me and put me in touch with their demands and the situation. Those who informed me of the movement represented it as of no importance—a thing confined to a hundred officers and by no means representative of the whole corps. They are at fault inasmuch as they did not bring their complaints to the commander-in-chief. I have always done all I could for the country. I hope that the new chamber will adopt all the measures that the government will present to it. I prefer to abdicate rather than push the nation toward a catastrophe."

In Russian diplomatic circles it is said that King George has often spoken of his abdication lately. M. Theotokis, who has been His Majesty's adviser for so many years, has thrown down the gauntlet to the army by declaring that he and his party will never vote for the abolition of the commandership-in-chief.

"All these reforms," he says, "are but mid-summer madness. They will fade away as soon as the autumn session comes. It is impossible to find millions by magic—and how else do you intend to reorganize our army and navy?" This statement was noised abroad and produced a letter from a Gen. Botzan (one of the "Union's" most active members) headed: "Make your will." The letter is too long to give in extenso, but the following points in it throw much light on the situation and the way controversy is carried on in Greece. It will be borne in mind that it is as if the general in command of the American army wrote thus to President Taft.

THE THREATENING LETTER.

"The only thing left for you to do," the letter runs, "since a generous Hellenic people allows you to exist, is to shut yourself up in a monastery where, with prayers and lamentations, you can ask God to forgive you for all the sins and treasons you have been guilty of during the past twelve years.

"The fact that Greece has no army today is your work. More than that, Greece is without administration, without justice, without security, while you have swallowed one hundred and thirty millions of drachmas" (a drachma is worth about 20 cents.) The letter concludes with:

"It is true that the Constitution allows you to enter the chamber so long as the nation has not yet ordered your hanging; but the Constitution does not suppose that you are going to enter it in order to commit new sins and continue your work of treason by faithfully serving the country's enemies. George Theotokis! If you come into the capital to overturn a government, beloved by King and people, and to continue your disastrous work, make your will before coming here, because, before trying to accomplish your infamous ideas, you must reckon with the people, the King, and the army."

In the meantime the situation of their country has attracted the attention of patriotic Greeks abroad. M. Corgialegno, one of the most prominent members of the Greek community in London, has telegraphed to King George putting at his disposal $100,000 as "a first installment for military and other reforms."

He adds in his telegram that he expects that these reforms "will have as their corner-stone the strengthening and prestige of the dynasty" and hopes that other patriots will follow his example.

B. C. BASKERVILLE.



King George of Greece,
who is seriously thinking of abdicating



The Pair Who Are Making All the Trouble.
Prince George and his wife, who are now on enforced leave of ab-

A Fair Mountain Climber.

Alma Hollingsworth of Portland, Or., has made one of the fastest of all ascents of Mount Hood. She has far surpassed the climbing records of other women who have gone up the mountain, and only three men have beaten her speed, both on snow line and on the descent. With three friends and a guide she reached the snow line in the afternoon. There part of the night was spent, and in a few hours the party began to go through the five miles of snow to the summit. The start was made at 2:30 a.m., and the crest was reached at noon. Here an hour was spent and then the descent began. It was continued all the way down the mountain and on to a hotel, reached at 11 p.m., giving a total distance for the day of twenty-eight miles. A dance was in progress in the hotel and Miss Hollingsworth had enough energy left for a lively two-step.—[Detroit News.

To Women Who Dread Motherhood!

Information How They May Give Birth to Happy, Healthy Children Absolutely Without Pain—Sent Free.

No woman need any longer dread the pains of childbirth, or remain childless. Dr. J. H. Dye has devoted his life to relieving the sorrows of women. He has proved that all pain at childbirth may be entirely banished, and he will gladly tell you how it may be done absolutely free of charge. Send your name and address to Dr. J. H. Dye, 560 Lewis block, Buffalo, N. Y., and he will send you, postpaid, his wonderful book which tells how to give birth to happy, healthy children, absolutely without pain; also how to cure sterility. Do not delay, but write today.

The 20th Anniversary

Of Our Going Into Business Falls On

Wednesday, November 3

On that day we will give a 10 per cent. discount on all cash sales over 50c. Goods sold at this special reduction will not afterwards be exchanged.

Twenty years ago we opened business with thirty feet of space, occupying only half of the store on Second street, between Spring and Broadway. At this time we carried only art needlework. Today we occupy the entire four floors of our present location and have not only greatly enlarged our art department, but have added a complete and perfectly equipped line of "Infants' and Juvenile Clothing," the largest "Toy Room" in the city and a "Dressmaking Establishment" for ladies and children.

It has always been our policy to offer superior and high class goods and we have never allowed quality to suffer in order to create low prices. We thank our friends for enabling us to carry out this resolution and for giving us their confidence and support.

Beeman & Hendee
447 S. Broadway

An Exceptional Garment Sale

Twenty-five Dollars

WE HAVE planned to give our patrons the very biggest values this week in

Suits, Dresses and Capes

we have ever been able to offer. We would emphasize the fact that the garments we offer are all new—not only new this fall season, but new within the past week or two—up-to-date in every particular.

When you see the styles you will freely admit they would be considered exceptional at nearly half as much again.

Suits — *These Suits we had made to our order from materials of our own selection. Strictly man-tailored, with the proper length coats, the newest skirt models, all tailored and finished in the most faultless manner. More than fifty of the best Autumn colors to choose from. They are actually worth from ten to twelve dollars more than we ask.* **$25**

Dresses — *This lot of Dresses and Trotteurs comprises tastefully trimmed creations in the Moyen Age styles, of broadcloths, henriettas, chevrons, diagonals and other new and suitable fabrics for this style of gown. Every wanted color is represented, also black. Here are values up to $40.00.* **$25**

Capes — *Broadcloth Capes modeled after the best Parisian designs, in colors adapted to either street or evening wear. Values are here up to $40.00—none worth less than $32.50.* **$25**

Sale Begins Monday Morning at 8:30
—Second Floor—

Our regular advertisement will be found on Page 3 of the Society Section

N. B. Blackstone Co.
DRY GOODS
East Side of Broadway, Between Third and Fourth Streets

Philadelphia Shoe Company

The Greatest Shoe House in the West. 624 South Spring Street, Just [illegible] S. P. Ticket Office

Great Values in Good Sho[illegible]

Hundreds of Bargains Offered — A. URBECH — See Our Window [illegible]

Women's Damp Proof Dress and Walking Shoes
All Styles Leathers and Sizes.
$2.00





MEN'S DRESS SH[illegible]
Vici Kid and Pat[illegible] Colt
$2.50



10 STYLES TO SELECT FROM—Made of imperial vici kid, in all shapes, all heels, light and extension soles. IF YOU NEED A PAIR OF SHOES, SEE THESE

GIRLS' SCHOOL SHOES
Vici Kid and Box Calf
$1.35



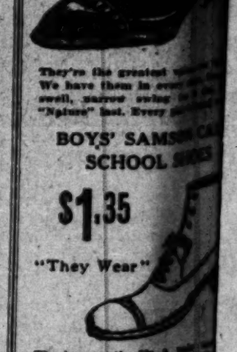
EXTENSION SOLES.

Neat, dressy styles that will give splendid service. Vici Kid—patent leather tips—in both Button and Lace—Box Calf in Lace only—
Sizes 5 to 11 ..... $1.35
Sizes 11½ to 2 ..... $1.75
Young Ladies' sizes, 2½ to 3½ ... $1.95

FREE
Half Soles

All Men's, Women's, Boys' $3 and up Shoes half soled FREE if bought at this store.

INFANTS' SOFT SOLE
Kid and Patent Colt Button Shoes, all colors, sizes 0 to 3 ..... 25c



They're worth $2.50 a pair; the neatest and best boy's shoe [illegible] this price.
Sizes 9 to 2 .....
Sizes 2½ to 5½ .....

BOYS' SAMS[illegible] SCHOOL SHOES
$1.35
"They Wear"

Removal Sale

FURNITURE
BIG DISCOUNTS

Our removal to 714 South Broadway will be a big event in the history of our business. It means that we are taking one more step forward.

Before we move we are going to give the public a chance to buy better furniture at lower prices than we have ever before offered. We do this to reduce our present stock to a minimum, and make room for the new stock on the way for our new store.

Remember, the big discounts are genuine, and everything in our entire stock is included in this Removal Sale.

Let Us Save You Money

A. B. WILMANS & CO.
644 S. SPRING STREET



It

News
knew

people

Our a
lead in

mercha
these b

misrep
of dise

when a

Whe
said rega
about "G

Reme
are the sa
you may h

P

640

FLOCKMEN RAIS[illegible]
OF SHEEP ON

Interesting Experiment a[illegible]
Government Experts Ho[illegible]
American Sheep—Will Sa[illegible]
Spent Abroad in Keeping



A Buck Raised Amo[illegible]
at Laramie Exp[illegible]

LARAMIE (Wyo.) Oct. 28.—One of the most interesting and vital experiments ever carried on in the live stock field by the United States government is under way at the University of Wyoming experiment station, on the Laramie plains, where Uncle Sam is endeavoring to raise a kind of sheep that may properly be called typically American.

Millions of dollars are lost by American flockmasters every year through the deterioration of imported breeds of sheep. The fancy sheep brought in from other countries do not seem to thrive under the conditions found on the far western sheep range. What is wanted is a kind of sheep that will stand the hard winters without an appreciable loss in weight and wool clip. It is believed that, through proper breeding and acclimatizing, an entirely new breed of sheep can be raised that will answer every requirement.

This interesting experiment was begun some four years ago, and sufficient progress has been made to indicate that the experts in charge of the work are on the right trail and that a splendid new type of sheep—typically western range animal—will result. The experiment is being conducted by the Department of Agriculture, with the assistance of experts from the University of Wyoming, which is located at Laramie. The old Wyoming State Penitentiary, which stands out on the plains a short distance from Laramie, is being used as an experiment station, and here the fine sheep that form the basis of the "sheep of the future" are closely watched and cared for.

The Laramie plains, on which the experiment station is located, are in the midst of the greatest sheep country in the United States. Last year Wyoming distanced its nearest competitor, Montana, in its production of

It Pays to Advertise—the Truth

Newspaper advertising has not lost its value as a medium of reaching large numbers of people quickly, economically and effectively. If we knew of a better way we most certainly would take advantage of it. Our newspaper advertising pays and we believe there is a reason why.

The newspapers furnish the conveyance to carry our story of Good Furniture, Business Policy and Store Methods direct to the people. It is a cheap, effective form of transportation.

It is up to us, however, to place in that space, which we buy, trade arguments that will appeal to the good judgment of the reader. Our advertisements must be creditable. Aside from any question of moral ethics we do not feel that we can afford to misrepresent or mislead in the slightest particular in any of our statements regarding our goods or our prices.

When we went into business we naturally asked for patronage and we felt that the public had a right to know something of us, our merchandise and what we were willing to do. It was for this reason that we felt called upon to disclose our manner of doing business and in these business talks we have had some rather plain things to say about the furniture business. We have not been criticising men but methods.

We believe that Los Angeles has as high integrity among its merchants as is to be found in any other city in America. The misrepresentation in advertising which we have been called upon to denounce is not confined to Los Angeles or California alone—it is a sort of disease that has spread throughout the country.

We are glad to note that many firms are now publishing more rational statements and we predict that the time is not far distant when advertisements will breathe a spirit of fairness and honesty and things will be called by their right names.

When you are ready to purchase anything in our line, whether it be a single chair or a rug, furnish a cottage or a mansion, remember Pease Brothers. Remember what we have said regarding "Discount Sales." Remember what we have said about so-called "Leaders." Remember what we have said about "Rational Credit." Remember what we have said about "Guaranteed Merchandise."

Remember that we have ONE PRICE and that price is reasonable and lower than you can buy the same grade of merchandise elsewhere. Remember that our credit prices are the same as our cash prices except that you lose the 2 per cent. cash discount and pay a moderate rate of interest on deferred payments. Give us the benefit of any doubt which you may have and come and see us. We invite the most careful comparison of goods and prices.

Pease Bros. Furniture Co.

640-646 South Hill Street, Los Angeles, California

BREEDING.

FLOCKMEN RAISING A NEW KIND OF SHEEP ON WESTERN RANGE.

Interesting Experiment at Laramie, Wyoming, Where Government Experts Hope to Produce a Typically American Sheep—Will Save Thousands of Dollars Spent Abroad in Keeping Up Standard of Flocks.



A Buck Raised Among Range Conditions
at Laramie Experiment Station.

LARAMIE (Wyo.) Oct. 25.—One of the most interesting and vital experiments ever carried on in the live stock field by the United States government is under way at the University of Wyoming experiment station, on the Laramie plains, where Uncle Sam is endeavoring to raise a kind of sheep that may properly be called typically American.

Millions of dollars are lost by American flockmasters every year through the deterioration of imported breeds of sheep. The fancy sheep brought in from other countries do not seem to thrive under the conditions found on the far western sheep range. What is wanted is a kind of sheep that will stand the hard winters without an appreciable loss in weight and wool clip. It is believed that, through proper breeding and acclimatizing, an entirely new breed of sheep can be raised that will answer every requirement.

This interesting experiment was begun some four years ago, and sufficient progress has been made to indicate that the experts in charge of the work are on the right trail and that a splendid new type of sheep—typically western range animal—will result. The experiment is being conducted by the Department of Agriculture, with the assistance of experts from the University of Wyoming, which is located at Laramie. The old Wyoming State Penitentiary, which stands out on the plains a short distance from Laramie, is being used as an experiment station, and here the fine sheep that form the basis of the "sheep of the future" are closely watched and cared for.

The Laramie plains, on which the experiment station is located, are in the midst of the greatest sheep country in the United States. Last year Wyoming distanced its nearest competitor, Montana, in its production of mutton and wool. A few years ago the cattle industry was the chief business of Wyoming stockmen, but lately the balance has moved in favor of sheep. Hundreds of stockmen have gone out of the cattle business and have taken up the raising of sheep. The rapid restriction of the range is one of the chief reasons for the change. Cattle require a wide range, whereas sheep are "close feeders," and nibble off every bit of grass as they go along. Inasmuch as the range is rapidly being settled by ranchmen, this one characteristic goes a long way toward explaining Wyoming's sudden change from a cattle to a sheep State. Hundreds of thousands of sheep graze on the plains surrounding Laramie. The sheep are kept in bands of about 2500 in charge of herders. In the summer they move to the mountains to the west, but as winter comes on they return to the winter range on the plains. The herders live in canvas-covered wagons, and are comfortable even in the severe storms which occasionally sweep across the plains.

The grass on the high plains in the Rocky Mountain region is highly nutritious, and is very beneficial to sheep as well as cattle. It is short, and cures on the stalk, and there is no reason why the plains country should not be the greatest sheep producing locality in the world. But several things have kept America from gaining supremacy as a sheep producing country. The chief thing is the rapid deterioration of imported sheep under new conditions. Every factor in the environment of the sheep is changed. The high-priced sheep brought to this country from abroad to improve the American stock are used to a well wooded, well watered and comparatively humid climate. They are moved to a country that is treeless and where the water supply is scarce. The conditions are in every way different from the environments to which the sheep are accustomed.

Sheep are the most sensitive of animals, in feeling any change of environment, and it is not long before they show the effect of their sudden transplanting to a treeless country, where there is more sunshine and more extreme change in temperature, and where the soil is entirely different, being dryer and richer in minerals and alkali salts. The feed consists of scanty, short grasses and forage which contains less moisture, more mineral matter, more protein, greater digestibility and less variation in their nutritive qualities throughout the year.

The vegetation in this western country is more difficult to obtain than the luxurious vegetation of humid countries, and more exercise is required in the process of feeding. This is a tax on the constitution to which the range sheep must become accustomed. There is no protection of trees, fences or buildings, and the sheep must withstand great climate changes in winter and summer.

Every year western stockmen spend many thousands of dollars importing fine sheep from abroad to increase the quality of their flocks. This is made necessary by the rapid deterioration of sheep under range conditions. For instance, the Rambouillet sheep, brought from France or the humid East to the Western range, begin to undergo a physical change at once. If the range conditions are not of the best they lose weight, and much of the oil that goes to produce a heavy fleece is consumed in giving warmth to the body. After a year or more, when the sheep has begun to get used to its conditions in a measure, there seems to be a marked variation in the amount of wool. Their offspring are given larger bone, because the mineral elements in the feed are extensive, and, in short, the Rambouillet sheep is going through the first stages of a course of evolution.

The average stockmen, however, does not have time nor opportunity to follow out the course nature has begun to plan. He must get his sheep to market. He brings in new imported sheep to keep his wool clip to the highest point of profit, and can not afford to follow the evolution of the sheep beyond its first stages. It is with the idea of carrying out the course of evolution to its natural conclusion that Uncle Sam steps in and conducts this sheep experiment at Laramie.

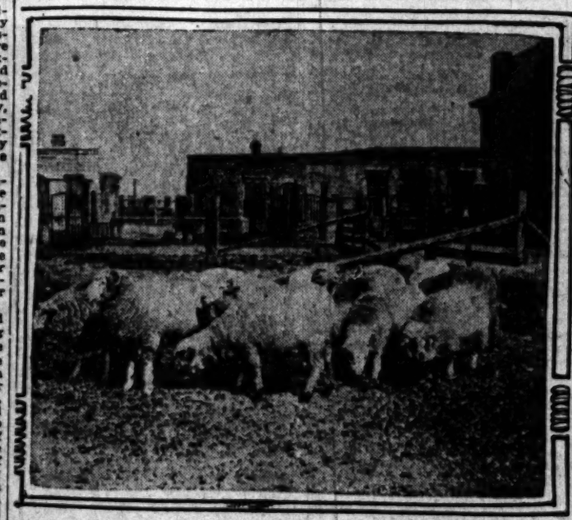
At the experiment station there are splendid examples of the finest varieties of sheep. The finest were taken to the Alaska-Yukon-Pacific Exposition this summer, and were awarded forty-six first premiums, seventeen second premiums and eleven minor awards, breaking all records for experiment stations. These sheep are being fed under typical range conditions, and the changes are being recorded with the minutest care. A physical change is noticeable today, as well as constant change in the quality and amount of the wool produced by the sheep. Eventually, there is every reason to believe, a typical range animal will be produced—a sheep that will thrive under western conditions and that will put America in the forefront of all sheep and wool producing countries.

It is difficult for the uninitiated to realize what is meant to the nation by a light increase in the wool clip alone. Several years ago a sheepman of Southern Wyoming began importing fine Rambouillet sheep for the improvement of his stock. He spent thousands of dollars every year, and brought over the finest sheep he could buy in France. Every year he went abroad and personally superintended the purchase of these fine rams. As a result, he more than doubled the wool clip from his flock. He brought his fleeces from a scant eight pounds average to fifteen pounds—something unheard of in Wyoming, where the severe winters tend to lighten the amount of oil in the wool, thereby lessening the wool clip. By constant importation, however, this Wyoming flockmaster was able to bring his average wool fleece to the high average attained by winters result in giving the sheep a very heavy fleece.

Such instances demonstrate that sheep, despite the fact that they have been domesticated so long, being the first animals to be bred and cared for by man, are still plastic and capable of very important changes, which will make them more suitable to the conditions under which they are being produced.

The experiment, now being quietly carried on under the frowning penitentiary walls that housed so many "bad men" in the days of Wyoming as a frontier State, means a revolution in the sheep business in the West if it fulfills the expectations of the government experts who are behind it. When the typical range sheep has been produced a sheep that will yield the greatest amount of wool and the greatest amount of mutton, and that will not have to be "built up" by constant and expensive importations—all the sheep States in the West will be benefited. Sheep men will improve their flocks with the new American sheep, instead of sending abroad and eventually all the flocks on the range will be composed of typical range animals, having characteristics all their own and thriving under the conditions peculiar to our western range.

The sheep experiment is much like the important experiment being carried on by the government at Fort Collins, Colo., where an American carriage horse is being developed under the same plains environment. Horse raisers in this country, like sheep raisers, are compelled to send abroad in order to keep up the standard of their stock, and the government is experimenting with a view of obviating this necessity and giving the American stockman a horse that will be typical of the country in which it is raised.



A Group of the "Sheep of the Future"
at the government Experiment Station.

His Circumspect Period.

Two ladies, previously unacquainted, were conversing at a reception. After a few conversational remarks the younger exclaimed: "I cannot think what has upset that tall blond man over there. He was so attentive a little while ago, and he won't look at me now."

"Perhaps," said the other, "he saw me come in. He's my husband."—[Philadelphia Inquirer

DIRIGIBLE WAR BALLOONS.

BY H. BELLOC.

The theory of the dirigible balloon has been studied thoroughly enough to need no further discussion of its action in time of war.

The interest of the moment is that this theory has for the first time been tested in practice, or at least in partial practice, during the great continental maneuvers which have just concluded, and it may not be without interest for the public if one who has just watched the action of a dirigible and heard the criticisms passed upon that instrument of war by those competent to judge should summarize the lessons which observation and experience have drawn from the action of balloons in those maneuvers.

THE FOUR MAIN POINTS.

There are four main points of interest. First, what is the role of such instrument of war; that is, what advantage are they capable of giving to the army to which they are attached? Secondly, what are the limitations to their action? Thirdly, what is their degree of vulnerability? And fourthly, what are the methods, if any, whereby their action in the hands of an enemy can be guarded against short of direct attack?

ROLE OF A DIRIGIBLE.

As to the first of these, it should be clearly seized that the chief, and one might say the only, role of the dirigible balloon is to survey the position of the enemy just before or immediately after contact. The great armies of modern powers, the rapidity with which modern news can be transmitted, the necessity for the use of railways in mobilization, and twenty other modern conditions do not make the general scheme of mobilization and concentration at the front a matter of supreme and secret interest to an opponent. There are certain lines on which, for instance, the German forces must move in the preliminaries of mobilization and concentration towards the West in case of a war with France, and there are certain other lines upon which the French forces must move towards the east under such conditions. But what every commander must try to hide and what it is most his business to keep secret are the last dispositions before combat; it is the discovery of these which has formed for generations the whole art of scouting, reconnoitering, and reconnoissance. It is this which has made all great commanders say of cavalry that it is the eyes and the ears of an army. Now it is evident that from a balloon in clear weather and by daylight these dispositions as they are now arranged must lie clearly open, and the next thing to appreciate is that the discovery of them is not only facile, it is also immediate; the score or more of points in which cavalry used tentatively to guess at what lay behind the heads or outposts they had discovered are now replaced by a plain map lying below one upon which the whole arrangement of the enemy's forces lies visibly plotted out. Where a very broad sweep of country is concerned, and where—as would seem necessary under modern conditions—a very broad front is involved, two to three hours at the most suffice for the business.

LIMITATIONS IN USE.

If the simplest and handiest form of balloon be chosen, and the simplest and most mechanical means for the transmission of the information it has gathered, what are the limitations to its action? They are the weather, and the unreliability of its machine; to which may be added the greater or less necessity under which it may lie in the matter of anchorage and protection. The refilling of the bag, another important point, is hardly a limitation under the conditions of Western Europe. It could always be refilled at or near the headquarters to which it is attached. But the other limitations apply everywhere. The reliability of the machine is mainly a question of weight. The accidents to which balloons and aeroplanes have been subject in the past in this regard have for the most part proceeded from the attempt to cut down weight to a dangerous limit. And the general conclusion here is in a line with that which one reaches in other aspects of the problem, to wit, that simplicity and reliability are in war so immeasurably important that it is well to sacrifice to them in a military machine what might not perhaps be sacrificed under peace or civilian conditions; and that the designer of the machine to be used upon a war balloon should never endanger the reliability of his engine from too close a consideration of weight. It may be urged that caution in this respect is paid for in speed. This is true; all design, nautical or aerial, is a compromise between various factors of efficiency; but undoubtedly, considering the very high speeds obtainable in any case, and conversely, the impossibility of using these machines, at present, at least, in very windy weather, against which a slight extra speed is no advantage, the cost in speed is well repaid by a certitude of smooth and reliable working. An argument that should not be omitted at this point is to the effect that a dirigible, if it has trouble with its machinery in its flight over an enemy's territory, can secure itself by throwing out ballast and immediately rising beyond any possible danger. But such a maneuver would not guarantee final safety; it would put the balloon out of touch with its own headquarters (the conveyance of information to which is the whole reason of its existence) and it would leave the instrument at the mercy of higher currents as well.

No one who has seen the evolution of one of these implements of war over a body of troops can doubt that their chief security lies in speed and certitude of evolution. To be able to go where they want to go, to turn rapidly, to be able to dart away from danger, and to be certain all the while that your machinery will continue to serve you are the conditions of safety, and therefore of efficiency. The factor of weather has already been alluded to in these columns, and is perhaps too obvious to need any lengthy detail. One or two points, however, which appeared during the recent maneuvers on the continent are worth remarking as, for instance, that there is a type of weather with low misty clouds, and the air fairly clear between them and the earth, during which the dirigible is particularly useful, and it is a type of weather fairly common in England. In it (as was clearly apparent during the second day's maneuvers of the "Republique," under the command of and at the service of General Robert) a dirigible possesses a sort of natural cover of which it can take advantage; and can, in certain cases, actually see without being seen, or at least can see long before it is seen. No statistical abstract has yet been drawn up of the proportion of time during which a dirigible balloon could be in use in England's climate or that of Northern France or Western Germany. It has indeed been estimated that so far as the force of the wind is concerned it would not be out of action more than one day in three. But to this very rough calculation would have to be added statistics of fog, of heavy rain, and of the times whether of light or of darkness during which conditions inimical to the use of the dirigible prevailed. It has been roughly guessed that more than a third perhaps, but considerably less than a half, of the total daylight in the year was suitable for these operations in the present state of the art.

VULNERABILITY OF DIRIGIBLE.

As to the vulnerability of the dirigible, it may be said that attack by artillery might in most cases be disregarded, and that danger from rifle fire is in practice very much less than the mere statistics of the case might give the theoretician to believe. And this comparative immunity is due to three factors: The lack of any objects by which to judge the range, the rapidity of movement attainable by the mark, and the perpendicular or nearly perpendicular line of fire. There still remains, however, very debatable ground between the 2000 or 3000 feet of the French estimates and the 300 or even 400 of certain German experts. These last, of course, provide absolute immunity; but the real point of interest is to determine the minimum of safety, for the lower the balloon can go (within certain limits) the more detailed and accurate the observations. There is certainly a fixed conviction in the French service that the limit can be placed far lower than had hitherto been imagined. Certitude, however, can only be attained upon active service. There must necessarily develop in the near future the action of dirigible against dirigible. That is certain. It arises from the very nature of the instrument, and it is further certain that when this has to be faced, speed not armament will decide that issue.

How to Avoid Sea Sickness

Take along a box of Mother Seigel's Sea and Train Sick Remedy. It has recently been thoroughly tested on English and Irish Channels and found absolutely reliable. Recommended editorially by such papers as London Daily Express and the press generally in Great Britain. Analyzed by Sir Charles A. Cameron, C.B., M.D. Guaranteed perfectly harmless and if not satisfactory money refunded. Write for booklet and press notices and testimonials from prominent people. For sale at first-class druggists, or send direct to Mother Seigel Remedy Co., 277 Cleland Bldg., Detroit, Michigan.

For sale and recommended in Los Angeles by the Owl Drug Co., Stores, 232 S. Spring St., 5th and Broadway, 633 S. Broadway.

CONVERTED.

FLITS FROM THE STAGE TO JOIN SALVATION ARMY.

[SPECIAL CORRESPONDENCE OF THE TIMES.]

BERLIN, Oct. 14.—Madame Hedwig Wangel, the brilliantly clever and charming character actress of the Deutsches Theater, Berlin's leading playhouse, who, at the height of a magnificent stage career, has just abandoned the boards to join the Salvation Army, has disappeared, leaving the public agog with excitement and her strange determination the subject of universal speculation.

She separated from her husband a month ago, and had gradually begun to dispose of the art treasures with which her luxuriously furnished apartment was filled. When, the day after Hedwig Wangel sent her letter announcing her retirement from the stage to her management, a fellow-actress called to see her, she found her with a Salvation Army officer lass-ter maid in prayer. Now she has vanished, but a few intimates know the remote spot whither she has retired to prepare to devote her life to religion. Save for the fact that she admits her conversion was brought about by the Heilsarmee as the Germans call the Salvation Army, and that she has been in frequent touch with Salvationists it is not known whether she will become an active officer. The Berlin headquarters have not yet been told that she is to join in the work of rescue and evangelization in the haunts of vice and misery of the German capital. The actress herself declares she does not know what path she will follow: "God will show me the way," is her cry.

It was on August 27, last, that Hedwig Wangel, acting in the Deutsches Theater company, which was giving a series of performances from its famous repertory of the classics, Shakespeare, Schiller and Goethe, at the International Aëronautic Exhibition at Frankfurt-on-Main, took her extraordinary resolve. She was the best German character actress living; in comedy roles in particular, she excelled, and her infectious laugh, her effervescent humor and her perfect naturalness formed a combination which the German public found irresistible. Especially in make-up she was a mistress of her art. Absolutely without conceit, she cheerfully disfigured her laughing features, blacking out her pearly white teeth, scraping back her hair and hunching up her body till no one who was not acquainted with her little mannerisms would have recognized in the wrinkled old hag the magnetic personality and physical attraction of the actress.

Strolling through the Frankfurt streets with her mother this August afternoon, she went into a Salvation Army "review," where Commander Oliphant, the Berlin head officer, a tall striking figure with long waving black beard and flashing eyes, was haranguing a great throng. When the commander spoke of aëroplanes and airships in the metaphorical language beloved of the "army," the fair Hedwig smiled, but when with a voice thrilling with inner feeling he told of the Salvation homes of rescue, the suicide bureau, and the cases of misery and misfortune, which daily come the way of Gen. Booth's officers, she smiled no more.

"We don't ask you 'What's your religion?'" cried the preacher, "but 'Are you hungry?'" and Hedwig almost wept. Then an old man with white hair mounted the pulpit and prayed with a wealth of gesture, opening wide his arms as if to gather in the penitents. And the first two to leave the ranks of spectators were Hedwig and her mother. They advanced to the penitents' bench, to which at the end of every Salvation Army meeting, all present, who repent are invited to come, and knelt down. That evening after playing her part as Martha, the foul old pander in "Faust," she went to Commander Oliphant and told him of her momentous resolve. And it was not long before her fellow-actors and actresses at the theater noticed the change that had come over "Hedwig of the golden laughter," as people called her. She would pray in her dressing-room and distribute tracts to dressers and scene shifters, until one evening, again after playing her part in "Faust," she wrote to the management and announced her retirement from the stage.

Before she vanished into retreat she opened her heart to an old friend. He said to her: "How could you take so sudden a farewell from a profession which brought you success and honor?" And she replied:

"The stage and honor? A woman who has served the theater as heroically as I have must eventually lose her soul. Do you know what the stage is? It is corruption. Why was my decision so sudden? It was not sudden. For the past two years I have been thinking of leaving the stage and the world and devoting myself altogether to the Saviour. How I shall set about it, I don't yet know. I don't know that I shall enter the Salvation Army.

"It was my awakener that day I attended the meeting, but not my leader. The change I was undergoing was nourished but I do not know yet the path I shall tread; God will show me the way. I follow Christ, He has made His voice heard within me. He will call me and I will follow Him. I have cast off everything worldly, nothing restrains me longer and now that I have given up my home, and my family to serve God, it will not be hard to abandon my art in which I saw so much sin. Yes, I have cast off everything of this world, everything, everything—yet, yet—" And then for a moment the old Hedwig Wangel peeped out, the laughing actress, the coquette. "Please," she said, "please correct a false statement, they are making about me. I am not 37, as the papers say, nor have I been only seven years on the stage. I am only 34—yesterday was my birthday—and I have been acting for eighteen years. The Urania in Berlin was my first playhouse as the Deutsches Theater is my last."

Musing she continued:

"My resolve finally to relinquish everything earthly and to consecrate myself wholly to Christ and the love of God he preached was strengthened by the death of our advisory manager, Alexander Strakosch. His passing was sudden and to the last his life was rich in earthly pleasures. He had to leave the world without preparation. In the hour of death he recognized the ingratitude of men and King Lear's words 'Ingratitude, ingratitude,' which he muttered, were directed at one of his pupils, who has now become a famous artiste. And when at the funeral, I saw them all there, the reconciled and the irreconciled, in real and feigned grief, as I saw them lower the Jew Strakosch, from whom the knowledge and love of the Lord were withheld, into his grave at the Jewish cemetery, I felt a horror of the ways of men. I had found the right way, the way I had so often sought after, the way which leaves all behind me, which leads me to the pure heights of the Lord. God will show me how I must go my way, but one thing is certain, that I will pursue it and never leave it, nor return to that which, in glad and repentant recognition, I have abandoned."



Poke Bonnet to Take the Place of This Hat.

Favorite photograph of Hedwig Wangel, the Berlin actress, who has abandoned the stage for the Salvation Army.

The Winds.

From the north and south, from the
east and west,
The winds came forth one day;
They stopped a while to chat and rest,
Ere going on their way.

The North Wind roared: "In winter
time
I reign alone, a king;
I drive the snow and off we go;
We whistle and we sing.
I enter into every house
Through weather strip and crack;
Though people face their flaming fires,
I chill them in the back."

"When I start out," the East Wind
said,
"I carry April showers
And send them down into the ground
To waken all the flowers.
And as I leave I hear the birdies
Trying hard to sing,
While little green things gayly nod
Because they feel the spring."

The South Wind murmured soft and
low:
"From places warm and fair
I come, where fragrant blossoms
Throw their perfume on the air,
I travel 'neath a cloudless sky;
I make no noise or din,
And with my gentle zephyrs' help
I blow the summer in."

The West Wind drew a sigh: "With
you
I'll stay, and we together."
He said, "May gladen weary hearts
By making pleasant weather."
—[San Francisco Call.

Preached in a Beer Garden.

Because the board of trustees decided that burning lights for Sunday-evening services during the summer was a useless expense, the Rev. Jacob E. Meeker of the Compton Heights Congregational Church, St. Louis, went to a summer garden and preached a fifteen-minute sermon to the pleasure seekers. Patrons applauded.

The minister occupied a platform facing numerous beer tables, a theater and a dancing pavilion. He declared a week ago that if the people would not come to hear him preach he would go where the people congregated and preach to them anyhow. About 1500 persons heard tonight's sermon.—[Chicago Record-Herald.

YOUR CREDIT IS GOOD AT THE EASTERN

$1.00 Will Open It



It is an easy matter for you to open the door of credit at this store. There are no obstacles to overcome, no formalities to go through—simply say you want credit and you will be granted it.

One dollar is all it takes to open an account here—you can spare that small amount, can't you?

Our credit system is liberal, fair and simple. Thousands of people in this city are using it to their financial advantage and well-being.

Come in tomorrow and open an account—one dollar will do it. Come in and see how much you can save by buying here. Look over these bargains.

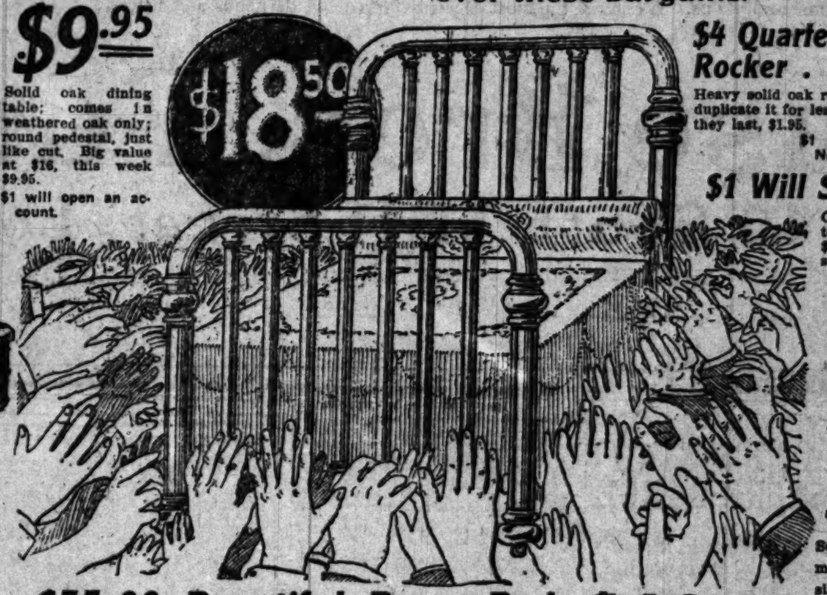


$16 Dining Table $9.95



Solid oak dining table; comes in weathered oak only; round pedestal, just like cut. Big value at $16, this week $9.95.

$1 will open an account.



$4 Quartered Oak Rocker $1.95

Heavy solid oak rocker, quartered panel, well made. You can't duplicate it for less than $4 in any other store. Our price while they last, $1.95.

$1 WILL OPEN AN ACCOUNT.
No Extra Charge for Credit.

$1 Will Secure Any Parlor Piece

Our stock of fine parlor furniture is altogether too large. To reduce it we offer any piece for $1 down. A wonderful choice—all woods, styles and upholsterings.

$1 WILL OPEN AN ACCOUNT.



$1 Will Secure a Fine Sewing Machine

This 10-year guaranteed sewing machine, warranted by the factory and ourselves, will be delivered to any Los Angeles home on payment of $1. If not satisfactory after reasonable use, will refund your money, and no questions asked. Credit does not cost you any more here.

$35.00 Beautiful Brass Bed $18.50

We've got the dealer's on the run on the brass bed proposition. Since we commenced advertising our great specials other stores are trailing along offering low price combinations as a bait. But the public can't be fooled. They know that it is here they get the best values. You don't have to buy a spring and mattress here to get this brass bed—there are no strings to this offer. The bed illustrated is priced at $18.50. Never sold in other stores for less than $35. Mattresses and cable springs at $2.50 each.

Better pick up this special snap tomorrow — only a few at this price. $1 WILL OPEN AN ACCOUNT.

$12 Morris Chair $7.50



Solid Oak morris chair similar to cut, golden or weathered. Imitation leather. Reg $12, now $7.50

$1 WILL OPEN AN ACCOUNT.



We Are Exclusive Agents For The Famous SOROSIS STOVES

Guaranteed good bakers and fuel economizers. Plain design—does not show the marks of wear. All sizes and prices. $1 a week secures any cook or gas range in the house.



This Iron Bed 75c

Good iron bed, full size. Our price 75c. Cotton top mattress $2.50. Good cable springs $2.50. Sold in sets only at $5.75.

$1 will open an account.

$6.50 Sanitary Couch



Splendidly made Sanitary Couch, adjusts to three positions—single to full size. Gold finish, well supported. Valued at $6.50—this week $2.95, provided you purchase one of our fine cotton mattresses at $4.50. $2.95 in sets only at $7.

620-626 SOUTH MAIN ST. EASTERN OUTFITTING CO. ADJOINING HUNTINGTON BUILDING

The Herpicide Girl

With More Advice on the Care of the Hair



If every woman would do as I tell her, the makers of puffs, switches, transformations, rats, etc., would have to go out of business.

Wash the hair frequently, using Herpicide Soap. Apply Newbro's Herpicide regularly, twice or three times every week and watch the results. The change will be a most surprising one.

Let me show you a letter from my friend, Mrs. Dr. Best of Cottage Grove, Oregon. She says:

"I can say from experience that Newbro's Herpicide is the most wonderful hair grower and dandruff remover that was ever made. After using it for some time will say that I am greatly pleased. Herpicide is a splendid preparation."

Herpicides makes the hair beautiful allowing it to grow naturally and luxuriantly. Other preparations are claimed to be "just as good," but Newbro's Herpicide is the original remedy. It kills the dandruff germ, prevents falling hair, stops itching of the scalp. Ask for genuine Herpicide and be sure you get it.

Send 10c in postage for a nice sample and booklet on "The Hair and Its Care" to The Herpicide Co., Dept. 27B, Detroit, Mich.

For sale by all druggists. One dollar bottles guaranteed. Applications obtained at good barber shops.

FOR SALE AT ALL DRUG STORES.

The Shoe with a distinctive Style



Nothing that picture or words can tell you about a shoe is so convincing as the look and feel of that shoe on your foot.

"Wolfe's-Columbus" Shoes for Women have a distinct daintiness and charm that is impossible to describe. So this shoe on your foot is the strongest argument we know how to make.

"Wolfe's-Columbus" Shoes *For Women*

are as comfortable and serviceable as they are stylish. The materials are selected not alone for beauty, but for long wear; and the workmanship is of the highest quality.

Let your next pair of shoes be "Wolfe's-Columbus," and learn what shoe satisfaction really is.

Our Guarantee:
"Good Wear or a New Pair."

THE WOLFE BROS. SHOE CO.
Columbus, Ohio.

A Skin of Beauty is a Joy Forever

DR. T. FELIX GOURAUD'S ORIENTAL CREAM OR MAGICAL BEAUTIFIER



"Gouraud's Cream" is the most harmless of all preparations. For sale by all druggists and Fancy Goods Dealers in the United States, Canada and Europe.

FERD. T. HOPKINS, Prop., 37 Great Jones St., N. Y.

Every Woman



MARVEL is the new Vaginal Syringe (Non-metallic) that supersedes all others. It is guaranteed for 5 years. If your druggist has not got it, he cannot supply this MARVEL, accept no other, but send stamp for illustrated booklet—sealed. It gives full particulars and directions for using, which should be read before buying any syringe. MARVEL CO., 44 E. 23d ST., NEW YORK.

For sale by SUN DRUG CO., [illegible] A. st., & OWL DRUG CO., 320 S. [illegible]

Out of The Darkness INTO THE Bright Sunlight

COMES THE 3 GRADE SYSTEM

New Methods

Bright Ideas

Snappy Styles

Popular Prices

Authentic Representation of the World's Best Makers



LOS ANGELES $15 GOOD BETTER 3 GRADE SYSTEM $20 BEST $25

CALIFORNIA
609-611
SO. BROADWAY
At 6th Street

In presenting the three-grade system to the people of Los Angeles and its vicinage we desire to state the principal advantages of this modern idea, *and that is to offer only merchandise of* true merit at a graduation of price to meet the requirements of the masses. With this idea in view the customer will find the merchandise marked at the grade wishing to be purchased without confusion, and as only advertised brands of reputable makers will be entered in these stores, it is evident that you will know exactly what you are purchasing and what you are paying for. Our aim is to undersell all competition; to have and to hold the trade with only such goods that have class and distinction and that can be sold with a guarantee and a money-back idea.

On Saturday, November 6th, at 9:30 in the morning, we will throw open the doors of our mammoth establishment and present the most elaborate gathering of high-class merchandise ever assembled on the Pacific Coast. It is with much pride that we are able to give to the residents of Los Angeles a shop excelling anything of its kind in America—so unique in nature, so beautiful in appointments, so excellent in service and so different in the character of the merchandise that the minute you step into the doors of this ideal shop you are out of Los Angeles and its environments, for you will be carried away by the showing we will present, which will surely merit your enthusiastic applause. Saturday and continuing the following week will be opening days, and we wish you would consider this a personal invitation and grace our store with your presence. We promise that your visit will be pleasant and entertaining and will give us the opportunity to show the largest and most beautiful collection of apparel for Man or Boy in this or any other city. Therefore we say---COME.

FOR THE LADIES—Who will visit our stores opening day, Saturday, Nov. 6th, and continuing until Saturday, Nov. 13th, we will serve a delightful afternoon tea and dainty luncheon free in our Boys' and Children's Dept.

FOR THE GENTLEMEN.—With every purchase a pair of genuine Boston Garters free—value 25c.

Consistent with the efforts to give our patrons the most for their money, and in line with the most up to date method of merchandising

Beginning Saturday, November 6th, We Will Give the Famous--"S. & H."--Green Trading Stamps

It is years since "trading stamps" passed the experimental stage. They have long been used and approved by the most advanced business houses in the United States as a method of rewarding cash purchasers. Our most thorough investigations convince us there is but one trading stamp worthy of our consideration. That is the S. & H. Green Trading Stamp, and we have made a contract, for a term of years, to give these Famous Stamps with each cash sale. Thus we will enable you to obtain a most desirable discount and the very best premiums.

Stamp Booth Next to the Elevator

The demand by families of wealth and position for something especially fine has prompted the Sperry & Hutchinson Company to maintain a splendid assortment of "Premiums" of high value. This is in addition to the long list of excellent merchandise which may be had for one or two books of stamps.

The perfect business system, together with the capital and integrity of The Sperry & Hutchinson Co., not only commands the respect and confidence of the business world but positively insures to collectors of S. & H. stamps a satisfactory "Premium" as a reward of their efforts.

A Premium Parlor has been established in this store. A place where you can redeem S. & H. Green Trading Stamps, at your convenience, when shopping.

30-Stamps Free-30

This coupon is good for 30 free stamps, if presented when making any purchase. These are free in addition to regular stamps given with your purchase. Remember this coupon will fill one page in your book. This coupon good until Nov. 13th.

Souvenirs for the Ladies and Gentlemen

Whistles for the Boys

Premiums on Display

Gossip of Interesting People.

OSEVELT'S NIECE TO BECOME BRIDE THIS WEEK



Miss Corinne Robinson.

LAINFIELD (N. J.) Oct. 26.—Mr. and Mrs. Douglas Robinson, who are still in the country place here, have announced the engagement of their daughter, Miss Corinne Douglas Robinson, to State Senator Joseph Alsop of Hartford, Ct. The announcement has been made only to relatives and intimate friends, and the wedding will be celebrated November 4.

Miss Robinson is a niece of Col. Theodore Roosevelt and has been in society three years. Two years ago she passed a winter in Rome with her parents, where she was much admired. The wedding will be a very simple one, owing to the family being in mourning.

Mr. and Mrs. Robinson and their son, Monroe Robinson, will leave soon after the wedding for a tour of the world.

HEREABOUTS.

EVERY city has its social dictator. Some of these dictators manage to do other things than give pink teas and fashionable balls. One of the dictators belonging to the latter class and one well known throughout the West, is Edward L. Howe of Portland, and Chicago. He is dictator of the Portland social contingent and has his principal business connections in Chicago. During the recent western trip of the latter, Mr. Howe was chosen by the citizens of Portland to take charge of the entertainment of the distinguished guest, and arrange a programme worth while. Reports that followed the visit, showed how well Mr. Howe carried out his plans. Mr. Howe is owner of the famous "Lehowe" fruit ranch, which this year produced nearly 15,000 boxes of apples which netted the owner a trifle more than $40,000. An explanation of why Mr. Howe has an unlimited faith in the great Northwest. Mr. Howe is at present a guest at the Van Nuys.

E. A. Starke of San Francisco is a guest at the Van Nuys. Dr. Starke, or "Doc," as he is more familiarly known, is one of the leading stockholders of the Standard Oil company. His say means the opening or closing of wells. The Standard Oil Company relies implicitly on his judgment as to the value of a new find. When his counsel is given for a certain district, the company proceeds to look for oil. There are very few instances, if any, according to prominent oil men, when the judgment of Dr. Starke has gone wrong in regarding the outcome of a certain district.

F. McClean, a representative of the Hudson Bay Company at Kenai, Alaska, registered at the Lankershim the past week. He is one of those old-time adventurers of the Far North, one who is still connected with a company which had its origin prior to the time of the Revolution and which is still a big factor in the fur business of the world. Mr. McClean has told stories by the hour of early happenings in the land of snow. When questioned about his being with the company, Mr. McClean said that his father had been engaged in the fur business, and his father before him. "You can readily see that we have come by our profession naturally. Love of Alaska, the great northwestern reaches of Canada and the wilds in general, have kept me and my family in the forests." Despite the fact, Mr. McClean is well versed in the ways of the city. He has traveled not only in this country, but in Europe and is a linguist of no mean ability.

"The call of Los Angeles to one who has lived there at one time or another, is as strong as the call to the sea," said Stanley Norris, who with his wife, is registered at the Hayward from Brooklyn, where he is manager of a shoe factory. Previous to going East, Mr. Norris was engaged with the Broadway Department store as chief buyer of the shoe department. "It is to get back and visit old friends and particularly to revisit the places of beauty about Los Angeles, that Mrs. Norris and myself decided on taking a trip West for a few weeks," said he. "The soft air, the balmy days of fall and the delightful period of the present, was the lure that brought us all the way across the country."

The gay life of the large cities of America is oftentimes a cause of amusement for the foreign tourists, according to Raul Wohl, who has been a guest at the Westminster during the past week and whose home is in Nuremberg, Germany. He has been a resident of Chicago a year, while studying American architecture at the University of Chicago. Since the completion of the last term, Mr. Wohl has been on a tour of the country, visiting the larger cities. "We live in the opinion that American cities are merely places where great wealth is accumulated, in some inexplicable way, Europeans have grown to believe there is little amusement for the ordinary classes in the large communities on the other side of the water. A trip through the United States soon dispates this belief. There are just as many theaters, nearly as many parks and also great art galleries in this country, all of which would equal the same variety of places in Europe." Mr. Wohl was particularly delighted with the homes of Los Angeles. Their architecture is more diversified than that of any other city in the United States," he said.

The story of a first visit, a return and finally the purchase of a home place in Southern California is aptly illustrated in the case of J. A. Wilson, a Chicago capitalist, who has been a guest at the Westminster the past week. Mr. Wilson came here about four years ago. He liked it and brought his family the following winter. Last winter he was on hand again and at that time invested in a large orange grove near Upland. At the close of the school year, when his son and daughter left the U. S. C. where they had attended, he returned to Chicago. This year the entire family will come again and will probably never return to the Windy City for residence.

Southern California is soon to have another hot springs hotel, according to John T. Ritchey, owner of Lithia Springs, near San Jacinto, who has been at the Hollenbeck for some time, while arranging plans for a new structure. There are nine springs in a group, none of which have ever been developed to any extent. The Indians in years gone by, made the springs their camping grounds. At present, frequent finds of Indian utensils are made. They realized the curative powers of the waters and evidently used them considerably. The nine springs all carry different kinds of water, mostly various solutions of lithia from which they derived their names."

Arriving in Denver at the time of the great mining period, when the surrounding country was still young, H. T. Thomas, a well-known capitalist of that city, spoke graphically of the rise of the town to a modern community. It was his foresight in this rise that brought him a snug fortune and made it possible for him to indulge in recent years in the sport in which J. D. Rockefeller excels, namely golf. He is also an able violinist and has been gratifying his tastes for sport and music in Southern California a few weeks. He has been at the Lankershim, accompanied by his daughter-in-law and grand-daughter.

IN THE LIMELIGHT.

RODMAN WANAMAKER has created the Wingate trophy for the Public Schools Athletic League in New York City, which is to be a perpetual prize for the school attaining the best standing in athletics each year. It is named for Gen. George W. Wingate, the founder of the league and well known for his sturdy citizenship.

Wilfred Stevens of Shakopee, Minn., translator in the service of the United States government, has a working knowledge of twenty-odd languages and can converse in as many dialects of various other tongues as may be demanded of him. He knows more diplomatic secrets than any official of the government, with the possible exception of the President and Secretary of State. In his capacity of chief translator of the State Department, he practically reads every secret message that comes to Washington from other governments. When he entered the State Department as a translator a little more than five years ago, he was familiar with nine languages, and since that time has mastered every language, of political importance in the world. Mr. Stevens has recently perfected an entirely original classification of all the Chinese characters, whereby he is able to place his finger instantly on any one of the 12,000—something which is said to be impossible under any other classification now in use.

Hudson Maxim, the famous inventor of the deadly explosive, Maximite powder, is taking apart, piece by piece, the little wooden house in which he was born at Abbott, Me., and is removing it to his palatial summer home at Lake Hopatcong, and there setting it up as a reminder of the struggle he has had with life.

Henry Jaeger, an insurance man of St. Louis, is a French count by descent, through his mother from Charlemagne, and from the Bourbon kings of France. Nevertheless he has never used the title and cannot understand the craze of American women for such distinctions.

Dr. John A. Brashear of Pittsburgh is probably the most famous maker of optical instruments in the country. He started life as a rooling-mill machinist.

Michael Idvorsky Pupin, known as the inventor of wireless telephony, and who, according to report, received $500,000 for an invention which is used in long distance telephoning, worked his way through Columbia College. When Pupin came to this country from his native land of Hungary, he was without money, but he wanted an education and found employment. After his term at college he was able to earn funds enough as an electrician to permit him to study physics with Helmholz at the University of Berlin. Within five years after his graduation from Columbia he had gained the attention of some of the greater men of science by a brilliant article upon a very difficult and technical scientific question relating to one feature of electricity.

ARMY AND NAVY MEN.

GEN. OLIVER Assistant Secretary of War, and now acting as Secretary of the department in the absence of Secretary Dickinson, has shown his interest in the movement to encourage rifle practice and the military spirit generally among the youth of the country by offering a special prize to be competed for by the High School Corps of Cadets of the District of Columbia.

Capt. Reginald F. Nicholson, U.S.N., has been selected for the post of Assistant Chief of the Bureau of Navigation of the Navy Department, and will assume his new duties about December 1. He was formerly detail officer of the Bureau of Navigation, and is now a member of the board of inspection and survey.

Capt. Nathaniel R. Usher, at present Assistant Chief of the Bureau of Navigation, will be ordered to command the new battleship Michigan. Commander William R. Shoemaker, now on duty in the Bureau of Navigation, will command the Chester, and Capt. Arthur F. Fechtler has been selected for the command of the new battleship South Carolina, which will soon be placed in commission.

Rear-Admiral Gottfried Blocklinger and Rear-Admiral Thomas C. McLean are to go on the retired list this month on account of age. The former has had over twenty-one years' service at sea, and the latter about seventeen years.

First Lieut. George Ruhlen, Jr., Coast Artillery Corps, now at Crescent City, Cal., has completed the portion of field work in connection with the progressive military map of the United States, which was assigned to him, and will return to his proper station at Fort Baker, Cal.

Lieutenant-Commander Philip Andrews, now on duty at the Naval War College, Newport, R. I., has been ordered to Washington for duty as naval aid to Secretary Meyer, filling a vacancy that has been open for some time. Commander Andrews's last sea duty was on the Kansas during the trip around the world of the Atlantic fleet. He was assigned to the Naval War College in March.

CHURCHMEN.

DOVER, Del., has a ministerial inventor in Rev. W. D. Lefevre, who has perfected a flying machine. Together with his brother, Enoch S. Lefevre, of Littlestown, Pa., the clergyman has secured a patent on the invention. The airship has a vertical mast, fastened to the bottom. The inventor declares it will lift more than any other in existence.

For the fourth time, the Very Rev. Lawrence L. Kearney, O.P., of Zanesville, O., has been elected provincial of the Dominican Order in the United States. The election is held every four years. The provincial chapter met in Washington, and Father Kearney was elected unanimously.

Rev. Calvin B. Moody, for the last six years pastor of the First Congregational Church, Bristol, Ct., has resigned the pastorate to accept the presidency of Kingfisher College, at Kingfisher, Okla. Mr. Moody will take up his new duties in December. He is a graduate of Middlebury College and the Hartford Theological Seminary.

Dr. Amy Tanner, formerly a professor at Wilson College, has been chosen to supervise the work of measuring and testing defective children at the Institute for Child Study, which has just been opened at Clark University, Worcester, Mass. The institute is to be devoted entirely to the study of children, and will eventually have five departments, each supervised by an expert.

Rev. Dr. W. L. McEwan, pastor of the Third Presbyterian Church, Pittsburgh, one of the most prominent ministers of the denomination in Pennsylvania, and twice candidate for the moderatorship of the General Assembly, has been elected to the chair of homiletics in Princeton Theological Seminary. He has taken the offer under consideration.

Harold A. Oberg, son of ex-Chief of Police Oberg, of Astoria, Or., has sailed for Korea, where he goes as a missionary of the Seventh Day Adventist church. Two years ago, a number of young men attending the Walla Walla College of that denomination formed a foreign missionary band. Two are now in Alaska, one is in South America, another is at the boundary of Persia, waiting to get in, the fifth is studying the language in Germany, preparatory to work, and the sixth, young Oberg, is on the Pacific, en route to his destination.

POLITICIANS, STATESMEN.

FORMER UNITED STATES SENATOR FORAKER has been presented a beautiful gold medal by a committee of fifteen negro men from Ohio, Indiana and Kentucky, representing the negro citizens of Fairbanks, Alaska. The medal is in recognition of his efforts in behalf of the negro soldiers who were dismissed from the United States Army for alleged participation in the Brownsville (Tex.) riot.

Champ Clark of Missouri, minority leader in the last Congress, has declared himself a candidate for Speaker Cannon's position. At the same time he declares his belief that the next House will be Democratic.

The Hisgen family of Springfield and Albany takes naturaly to politics. George C. Hisgen, brother of Thomas L., Independence League candidate for President a year ago, is to be nominated for Mayor of Albany by the Democrats and Independents.

OVER THE SEA.

PRINCE EDWARD of Wales, future King of England, is compelled to live a pretty abstemious life. Until a few weeks ago, he received only 24 cents per week for pocket money while in residence at Osborne Naval College.

Mme. Lillian Blauvelt, formerly conspicuous as a singer, who is the only woman in the world to have received the coveted Order of St. Cecelia, is under religious instruction for reception into the Roman Catholic church.

Miss May Morris, daughter of the English artist and poet, William Morris, is coming to the United States to lecture on arts and crafts.

Joseph Chamberlain, in his young days, had a strong taste for amateur theatricals, in which he played more than once with marked success. For one performance he wrote a one-act play entitled "Who's Who," in which he himself performed the part of a Frenchman. He is also said to have written a three-act modern comedy of political life, but no amount of money will persuade him to give the world this unacted piece.

Announcing

—The limited engagement of Signor Canelli's Royal Orchestral Band in concert, Restaurant, 12 to 1:30 p.m.
—A splendid Repertoire of popular and classic music. Hear them Monday.

Special advantages in the new Parlors for Hair Dressing and Manicuring. 7th floor.

Phones—Home 10518; Broadway 5180.
Bullock's
Broadway at Seventh
STORE OPENS AT 8:30 A.M.

Free Eye advice by an Optical specialist. Important to everyone. Don't play with blindness. Act Now.

95c For

—Wood burning outfits.
—A special value of extraordinary interest Monday, way under regular price. Outfit with tested platinum point, double bulb, bottle and lamp.
—Special 95c—and another $1.25. Close to half.

It's a Broadcloth Year---and Such

The Beautiful Handiwork of Parisian Artists is

—magnificently represented throughout the store.

—This is the week to see the splendid importations at their best.

—Direct from Paris, they have come, chosen by our own representatives in the world's center of art to form such a display as Los Angeles women have not had an opportunity to see before in Los Angeles.

—The richest, most original and becoming styles in hats, suits, costumes, cloaks from the foremost designers in the world.

—Beautiful spangled robes, veils, neckwear, waists, umbrellas, art needlework, (pieces so rich and elaborate as to be worthy the adornment of a royal suite,) jewelry, hand bags, belts, handkerchiefs, silks.

—An unequaled exhibit, teeming with suggestions and opportunities. Visit Bullock's Monday.

—Read our full page Fashion advertisement in this paper.

Beautiful Broadcloths

—have been brought out to meet the demand—soft, rich, satiny weaves, heavy, firm magnificent weights in the myriad shades that "1909" has made her own—

—and the height of Broadcloth elegance is at Bullock's, for a lover of Broadcloth has put his heart into the work of selecting hundreds and hundreds of yards in such a resultful way it seems almost as though he must have called magic methods to his command—

—For 54 inch Broadcloths are here in black, at $2.50 and $3.00 yard, that radiate the supremacy of their value—



Thanksgiving month starts Monday. Buy linens, cut glass, china and silver now.

And Colored Broadcloths at $2.50.

—that will make you stop, and wonder and watch eagerly as the fectly they fall in billowy folds." seen them have gone wild over here, the Mustard tones, Wistaria, Raisin, Catawba, Old Rose, Reseda, salesman drapes them. "How per- $2.50 yard. Yes, women who have them and all the new shades are Taupe, Artichoke, Asparagus, Ivy, Tan, $2.50 yard—

And the Broadcloths are merely one reason for the supremacy of Bullock's Dress Goods Display—Storm Serges $1 yd. in Black and Navy, and a world of other Dress Goods, Fashion's latest fancies.

The Reigning Silk "Cashmere de Soie" $1.95

—It was never meant to sell at $1.95, when its sponsor started looms to flying and master weavers, watching to see that no harm befall the beautiful idea that was being brought to life—

—The silk surpassed his expectation and he named it CASHMERE DE SOIE" and sent it out into the world's best stores to win the hearts of women, and then, disaster after disaster seemed to overtake him—He cudgeled his wits and did the only thing he could do—

—Hundreds of yards of his favorite, his heart-work, the silk that has taken the country by storm "CASHMERE DE SOIE" has come to Bullock's with all the magnificent qualities which make it individual—so we can we put it out Monday at $1.95 yd., 36 inches wide, in Rose, Green, Blue, Catawba, Reseda, Carrot, Cream and Black, an exceptional offering—

Paillet de Soie 85c.

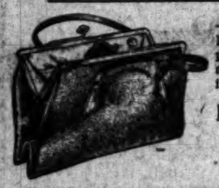
—It's a 19-inch silk in White, Cream, Pink, Nile, Light Blue, Turquoise, and a wide range of the new shades for street wear, 35 pieces, most unusual values, 85c yard.

Precieuse Glace $1.00.

—Exquisite two-toned silk in the soft messaline finish, imported weave, for Gowns and linings, 36 inches wide, at $1.00 yard.

27-INCH SILK DIAGONAL AT $1.25 YD.

Bullock Hand Bag Values Have Surprised Buyers



—Bags of such quality have never, to our knowledge, been offered before at like prices. It is by surpassing past performances, not by equalling them, that this store is growing more helpful to its clientele.

Monday—Hand Bags $5. Like cut.

—It's a great offering. We don't believe we can equal it again soon. Think of bags of real seal, or calf alligator made by the most skilled workmen, finished perfectly, for the satisfaction of the most discerning trade. Bags in black, brown, tan, gray and green, with coin purse, inside pocket, and two strap handles. A Bullock offering Monday at $5.00.

"Mérode" (Hand Finished) Underwear

The magical effect produced by wearing the "MERODE" (hand-finished) Underwear is surprising—one by one the comforting qualities begin to impress you—you gradually realize that you have found the Underwear that has been the object of search for a long time; it is a source of keen satisfaction.

Note the beauty of **Finish, the perfect Fit, the Fabric of Highest Quality,** the great variety of **Shapes,** and **Weights** that are suitable for all climates—Fits snugly without binding, comfortable and easy, pliant yarns, evenly finished Seams, careful sewing of Buttons, and the extreme care taken in every detail must be apparent on sight.

"MERODE" (Hand-Finished) UNDERWEAR is the only Underwear absolutely meeting all its claims without exception. We have selected this Underwear on account of these many perfections, and draw your attention to some of the lines which we have described below:

MERODE VESTS AND PANTS $2—Silk and wool, white, light weight. High neck, long sleeve vest, ankle pants; sizes 4-5-6, $2.

MERODE VESTS AND TIGHTS $1—Silk and cotton. High neck, long or short sleeve vests, cuff knee or ankle tights; sizes 4-5-6, $1.

MERODE VESTS AND PANTS OR TIGHTS $1—Part wool, light weight cream vests, high neck, long or short sleeves, and low neck and no sleeves. Cuff knee pants and ankle tights; sizes 4-5-6, $1.

MERODE VESTS AND PANTS OR TIGHTS 50c—Medium weight, cream or white. High neck, long or short sleeves, cuff knee or ankle pants or tights; sizes 4-5-6, 50c.

MERODE UNION SUITS $1.50—Part wool, light or medium weight, cream or natural, high neck, long sleeves, ankle length; sizes 4-5-6, $1.50.

MERODE VESTS OR PANTS FOR CHILDREN—Medium weight cotton, white vests with high neck, long sleeves, ankle pants; sizes 2 and 3, 35c; size 4, 40c; sizes 5-6-7, 50c garment.

MERODE UNION SUITS $1.50—For girls, silk and wool, medium weight, cream, high neck, long sleeves, ankle length; sizes 2 to 14 years, $1.50.

MERODE UNION SUITS $1.25—For boys and girls, part wool, light and medium weight; cream; sizes 2 to 14 years, $1.25.

Linoleum At 35c Yd.

1000 Yards---Monday

—Heavy printed linoleum, (not oilcloth,) in a wide range of patterns and colorings. 1000 yards of it, an extraordinary purchase, will go on sale Monday morning sharp at 8:30. We couldn't tell better news for those who are planning floor coverings for kitchens, bathrooms and hallway. The 1000 yards will fairly fly away at 35c yard.

9x12 Brussels Rugs to Attract Scores of Buyers $15.75

—Seamless, room size rugs of heavy ten-wire tapestry Brussels, in wonderfully pretty new patterns and colorings. Just stop to think what this much carpeting would cost if bought by the yard—what such Rugs as these would cost if bought in the ordinary way—If you need floor covering for one or a dozen rooms you should plan to be at Bullock's Monday—Other savings will be out that you'll want to share.

9x12 WOOL AND FIBER RUGS at.. $12.50

9x12 All Wool Rugs Monday at.... $7.95

Bullock's Bargain Basement



$14.50---The Signal for a Great Sale of Women's Suits and Dresses Monday



—It's a sale—judging it from whatever standpoint you will—that you won't care to miss. There are Tailored Suits and Trotteur Dresses, splendidly made of serges and worsteds, in black, blue, mulberry, gray, olive, myrtle and wine. The suits are made with long fitted coats and plaited skirts tastily trimmed with moire. The dresses are in tight fitting styles with V-shaped necks and full plaited skirts. We haven't had more extraordinary values in months.

—Values that we were so certain would please you. We wish it were possible to put some of them right here so that you could see their unusualness yourself. We have put some of them in our Seventh Street windows for you to see today. Don't miss them, and above all, plan to be here Monday morning. Buy your fall suit at $14.50 and save the difference between that and what you had expected to pay.

8 Bars of Ivory Soap .. 25c

—with 25c purchases in our 5th floor household department Monday. We make this offer to win you to the 5th floor, and because we do, we will accept no phone orders, and a limit of sale, 5 bars to a customer.



Leather Couches.

Genuine Leather Couches—Handsome frames. Steel construction... $22.50 TO $75

Cash

All goods marked in plain figures at REAL spot cash prices. We give you the very best values for the price you pay.

Strictly One Price To All.

BRENT'S

712-714-716-718 South Main Street.

Credit

On credit, we add 10 per cent. to our REAL spot cash prices.

We furnish one article or your home complete anywhere in California.

Terms to Suit You.



Sanitary Couch.

LIKE CUT. SPECIAL MONDAY. Has patent web. Coil springs..... $3.35



Dressers

SPECIAL SALE OF MEDIUM PRICED DRESSERS.

A Good Dresser—Veneered mahogany. Has 22x28 oval or pattern mirror. Full swell front, divided top drawers.... $17.50

A Handsome Dresser—Comes in veneered tuna or dark mahogany. 24x30 mirror. Shaped front, divided top drawers..... $30.00

Handsome Dresser—Like cut. Has 48-inch base, shaped front. Glass pulls; fine workmanship. Polished..... $45.00

Other Dressers. $6.00 to $125.00.

Sewing Machines

Best Sewing Machine On Earth..... $37.50



If you pay more than $37.50 for a sewing machine, you pay for the NAME. Do not do it. Buy our best machine for $37.50—on time payments as you like, or $33.75 cash. If you want a lower priced machine, we have very good machines at $16.50, $21.00, $25.00, $27.50, $30.00 and $32.50.

Send For Catalog.

Stoves and Ranges

We Guarantee All Stoves and Ranges.

A GOOD STEEL RANGE—Has six covers, 16-in. square oven. High warming closet; 6 covers..... $25.00

A GOOD CAST RANGE—Like cut. Has six covers, 18-inch oven. Oven and end shelf. Nickeled..... $18.50

A GOOD COOK STOVE—Has 4 covers. 14-inch oven... $6.50

DOUBLE LINED AIR-TIGHT HEATERS—The kind that are good. Polished. $2.00

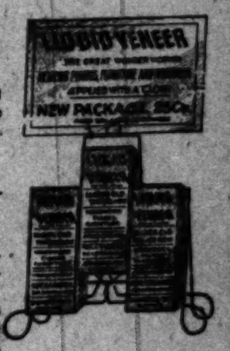


Let Us Show You.

Liquid Veneer

THE NEW FURNITURE POLISH—No varnish—no oil; leaves no coating; just renews the old gloss. 25c, 50c and 1.00 bottles.

Sample Bottle Free.



Bedding

EVERYTHING GOOD IN PILLOWS, BLANKETS AND COMFORTS.

Pillows.....75c, $1.00, $1.25, $1.50
Blankets...$1.50, $2.00, $3.00, $3.50
Comforts. $1.50, $2.00, $2.50, $3.00

Chairs and Rockers

THE VERY BEST CHAIRS AND ROCKERS IN LOS ANGELES FOR THE MONEY. All the styles strictly up to date in design and finish.

A FULL BOX CHAIR. Solid oak, saddle or cane seat. Golden or weathered finish..... $2.50

A FULL BOX CHAIR. Solid oak, upholstered leather seat. Golden or weathered finish..... $3.25

HANDSOME MISSION ROCKERS. Weathered or fumed finish. Best leather seats. Seats reinforced with spring steel..... $9.00

HANDSOME MISSION SETTEES. Weathered or fumed finish. Best leather seats. Seats reinforced with spring steel..... $15.00

COMFORTABLE WILLOW ROCKER. Has roll arms and back. Basket seat..... $3.95

Parlor Furniture

NEWEST STYLES IN UPHOLSTERED PARLOR FURNITURE. Slip seats, box seats and spring seats. New covers in all colors

A PRETTY PARLOR SET. Mahoganized frames. Loose cushions, 3 pieces..... $17.50

THREE-PIECE PARLOR SET. New style frames, polished; upholstered in silk Verona..... $27.50

HANDSOME PARLOR SET. Three pieces; settee, easy chair and rocker. Upholstered in best black leather. Oak or mahogany..... $42.50

BEAUTIFUL PARLOR SET. Three pieces, solid mahogany frames; upholstered all over, except arms, in fine silk plush..... $70.00

PRETTY DIVANS. New styles. Golden and weathered oak, and mahogany frames..... $9.50

Estate Gas Ranges

ESTATE GAS RANGES HAVE VENTILATED OVENS WHICH INSURE HEALTHY BAKING. We guarantee every Estate gas range.

OUR NO. 1116 ESTATE GAS RANGE has 4 large burners; 16-inch oven..... $19.50

OUR NO. 162 ESTATE GAS RANGE has 4 large burners; 16-inch oven and broiler..... $20.00

OUR NO. 1016 ESTATE GAS RANGE has 4 large burners, with double burner, simmerer and 16-inch oven and broiler..... $22.00

OUR NO. 1716 ESTATE, with water-coil attachment, has 16-inch oven; burners for heating water-coil may be used for cooking..... $30.00

ESTATE RANGE, ELEVATED OVEN STYLE..... $27.50

ESTATE RANGE, TABLE STYLE..... $35.00

"Luxury" Morris Chairs

PERFECTION IN A MORRIS CHAIR IS ATTAINED IN THE "LUXURY" AND "AUTOMATIC." BOTH STYLES OPERATE AUTOMATICALLY, NO RATCHET, NO PUSH BUTTON. THEY ARE MADE OF THE FINEST WOODS AND UPHOLSTERED WITH BEST MATERIALS. ABSOLUTE PERFECTION.

The "LUXURY" Morris chair frames are made of selected quartered oak and mahogany. The oak frames are finished in FUMED EARLY ENGLISH, GOLDEN and WEATHERED. All hand-rubbed finish. Upholstered in BEST LEATHER only, $20.00 to $65.00 in all colors. Prices.....

The AUTOMATIC Morris Chair frames are of selected oak and mahogany. All finishes; upholstered in velours, Verona and Silk Plush. Prices..... $15.00 to $30.00



Go Carts

The *Allwin* is the pioneer collapsible go-cart. Is not made in styles that will not give perfect satisfaction. Every detail for baby's comfort is attended to—perfect springs, soft backs, cushion tires.

Prices, with hood—

$9.00 to $20

CARPETS—RUGS

You cannot buy a carpet or rug at Brent's that will not satisfy you in pattern, price and service. We believe it is better to miss a few sales than to sell the unsatisfactory kind.

Very best Saxony Axminster Carpets; latest patterns, all colors. Laid, yard..... $1.35

Fine, heavy grade Body Brussels Carpet, new patterns, serviceable. Laid, yard..... $1.50

Very best Saxony Axminster Rugs, choice of all colors and patterns, Size 9x12..... $20

Very best Saxony Axminster Rugs, choice of entire stock. Size 8.3x10.6..... $17.50



$8.50

LIBRARY TABLES

All sizes in Library Tables up to 120 inches. Mahogany, oak in golden, weathered and fumed finishes. Selected material. Dull or polished finishes. Plain and ornamental styles.

A massive Library Table. Has 96-inch top, heavy 4-inch legs, drawers..... $35

A massive Library Table. Has 72-inch top, heavy 4-inch legs, drawers..... $30

A Handsome Library Table. Has oval top, heavy pillars, quartered oak or veneered mahogany... $25

A Fine Library Table, like cut. Size 24x42. Golden or weathered finish..... $8.50

"Peerless"

Folding Tables are superior to all other makes in symmetry and beauty of design, maximum strength with minimum weight. (See illustration.) Has rigid folding brace for each leg entirely out of the way of knees when table is in use. Legs fold in even with frame on all sides. Durable, very rigid, does not wobble, made to stand service. Made in eight sizes. We guarantee every table. Prices $2.75 to. $8



SIDE GLANCES AT CURRENT LITERATURE.

An American Medici.

The remarkable position held by J. Pierpont Morgan as an art collector and connoisseur cannot be passed over with the mere recollection of his millions.

What Mr. Morgan has done for art, and with art, has been done with the consistency of a constructive purpose, and to an extent that has not been approached from the days of the Medici to our own. It is significant that an Italian writer in La Lettura, one of the foremost Latin literary journals, should have chosen "The Florentine Morgans of the Thirteenth and Fourteenth Centuries" as his title for an article on the art-loving Medici; and that a Russian editor should have referred to Mr. Morgan as "the Medici of America" in turn.

Perhaps no collector of modern times has had such varied art interests as Mr. Morgan. Not only are the objects he has collected interesting and representative, but they are masterpieces as well, coveted by the world's museums. That seems to have been the keynote of his desire to form a notable collection—to acquire veritable and authentic masterpieces in all branches of the fine and industrial arts. Many of these things he has presented, or has lent, to great museums and public institutions; others are housed in his American and English residences, and still others are stored abroad. It would take a building the size of the Metropolitan Museum to hold them all, properly displayed.—Gardner Teall, in Putnam's Magazine.

Greatest Zoo in the World.

Through a combination of private generosity and municipal support, wise provisions of nature and good management, Imperial New York has created in ten years' time, and now presents to her people and to the world an institution that three distinguished London critics have openly declared to be the foremost vivarium of the world. These critics were Lord Northcliffe, Sir Harry Johnston, the African explorer, and F. G. Aflalo, a qualified authority on zoological gardens, and author of outdoor books.

"A perfectly appointed zoological garden is a haven of rest to overwrought nerves with the gentle and wholesome stimulus of restful interest in new and different lines of thought. At 10 o'clock in the forenoon, when the housekeeping of the day has been finished, and before the daily crowd has begun to arrive, a well-appointed zoological garden—with a good showing of flowers—comes as near to being an earthly paradise as the skill of man ever can produce within reach of the busy haunts of men. Of all the weary business and professional men of New York, how many are there who know that during the whole season of every day in the year, and all day on pay days, the Jungle in the Zoological Park offers the balm of rare quality?

"Sunday afternoons, even the lawn of the crowd is inspiring. It is fine to see, at one sweep of the eyes from Baird Court and the region below the west, fully 20,000 well-dressed people, one-third of whom are well dressed and attractive children, busily enjoying the beauties of the place, and the band music. It is good to be on every Monday morning in summer, from the records of the turnstiles, that on the previous day between 30,000 and 40,000 people have filled the temples and shrines of nature that God and man together have created for the benefit of the people of millions in South Bronx Park."—William T. Hornaday, in Scribner's Magazine.

Value of the Hand Grenade.

The city was fortified; the Boxers were at the gates. Outside the walls of the city, the allied legions clamored for admission, knowing that, within, the members of the foreign legations, fortified, in their turn, against the Chinese, were awaiting with breathless anxiety the arrival of the friendly armies.

But the gates could not be rushed.

Suddenly, three or four soldiers, in the Japanese uniform, dashed forward up to the gates.

A shower of bullets greeted them. They fell. But their work was done. The hand grenades which they had hurled against the gates had exploded, battering them down.

Peking had fallen.

Very recently at Faversham, Eng., the representatives of eleven governments watched the testing of a new grenade invented by an Englishman, Marten Hale.

With this weapon, as demonstrations satisfactorily proved, the sacrifice of the lives of those heroic Japs before Peking would have been wholly unnecessary.

Mr. Hale's grenade may be fired from a rifle. These advantages are, therefore, secured: Power, distance and range, and safety for the user. It is adaptable to the service rifle of the various nations, and is propelled with ordinary cartridges.

It may be fired from the shoulder or with the butt end of the rifle resting on the ground. The fire of the grenade does not in any way injure nor does it interfere with firing ball cartridges, nor in the use of the bayonet. It is capable of scattering twenty-four rectangular pieces of steel with jagged edges in all directions with great velocity. The concussion of the explosion would kill or stun any life within a wide radius. The grenades themselves weigh one pound, six ounces, and six or eight may be carried on a waist belt without any inconvenience. The Japanese made good use of the hand grenades before Port Arthur.—[From "Grenade Fired From a Rifle," in Technical World Magazine.

Operating a Phonograph.

One need not be afraid of operating a machine too constantly, as there is little danger of wearing it out; and the motor will give better service when used frequently than when allowed to stand unused. In all cases, avoid winding the spring too tightly; stop when it offers strong resistance. In many cases, it is specifically stated that the needles should not be used more than once, and these directions should be observed.

follow them means almost certain damage to the records. The machine should be kept well oiled; otherwise its motion will become sluggish. Sewing-machine oil may be used for that purpose. The records should be kept free from dust, as dirt clogs the sound-wave grooves and tends to give a scratchy sound to the reproduction. A good record cleaner may be made by gluing a small piece of velvet carpet to a wooden block. Such a cleaner always should be used on dusty records before they are placed on the machine. —[Suburban Life.

Why I Left the Woman's Club.

In these days of suffragist furor the story of a former clubwoman, told in Woman's Home Companion for November, is particularly interesting.

This woman has taken a prominent part in club work. The following story of a club election shows why she resigned in disgust.

"Never so long as I live will I forget that election day! Precinct workers and ward heelers may employ less refined methods, but certainly not less effective. The opposition lost. Delegate after delegate cast a vote opposed to her sense of right and wrong, yes, and her own wishes, because she lacked the courage of her convictions, because she was afraid of a woman who said 'I will rule at any cost.'

"The closing of the polls was marked by scenes that would have been funny if, to the earnest clubwoman, they had not been so pathetic. As one of the tellers I had full benefit of all that happened. I saw hysterical women weep on the neck of our defeated candidate, who had herself well in hand. I heard members accuse each other of treachery—and worse. I saw husbands come and take their disheveled and tearful wives home in cabs. And I heard the successful candidate say, with teeth almost locked:

"'I'll teach the women of —— to interfere with my plans!'

"No successful political leader of a graft-cursed municipality ever settled election accounts more systematically than did Mrs. Smith. Every plum went to her supporters. No member of the opposition received the slightest recognition. The party whip snapped on the air at each announcement of a new appointment."

Why the Duck Takes to Water.

It has turned out, under the searching experimentation of recent years, that much that we have supposed to be instinct in animals is not instinct at all. For example, the young duck proves to have no instinctive impulse to enter the water; does not recognize the element by sight; is, in short, in precisely the same situation as a chick—until, by happy chance, it gets its legs wet. Wet legs, however, and the lift of the water on the body at once start up the swimming reaction; and away sails the duckling, as chicks and children do not.

The chick, on its part, has a definite instinct to peck at any small object that catches its eye. That takes care of its feeding. But the chick has no corresponding instinct to drink, and would die of thirst before it would recognize water by sight alone. Drinking it has to learn for itself, by pecking at dewdrops or spots of light on the surface of the water, or particles at the bottom of its cup. Even the hen, contrary to general belief, proves to have no instinctive fear of the water for her offspring. A hen that has raised a few broods of ducks and seen them take to the water becomes highly distressed when a subsequent hatch of chickens do not swim. In fact, hens have been reported, under these circumstances, to lead their chicks to the waterside and push them in.—[McClure's Magazine.

Stimulants and Cancer.

Malignant disease has increased very rapidly during the last thirty years, following the increased consumption of tea or coffee, which both contain practically the same poison. Thus tea was a little more than doubled in England between 1864 and 1900, cancer also a little more than doubled. Flesh and tea are now given to children as they never were before. Consequently, in the Registrar-General's report for 1907, we find that cancer is fast increasing "at each of the six age groups below 35 years." This is most significant, for cancer is especially a disease of old age, and depends not only on irritation, but on the senescence of some part of the body. In other countries the same thing has occurred, but wherever the consumption of toxic drinks and of flesh and tobacco has been small, the cancer rate has kept comparatively low.

The beer-drinking districts of France and Australia and Germany have a higher cancer mortality compared with other districts. Bavaria, Stuttgart, Copenhagen and Saltburg have about the highest rate in the world. Beer is well known to produce gouty and rheumatic poisons in the system.

The exemption of tribes of negroes and of other natives has been described by medical observers. In the most recent report of the cancer research fund the general absence of cancer among Papuan, Melanesian and Australian natives is confirmed. Chronic irritative processes do not produce new growths; this is a remarkable exemption. They do become affected in "some obscure way" when living like Europeans. Surely in diet and smoking lies the only important difference. The Australians are not vegetarians. The common occurrence of cancer among the backswoodsmen of North America and Norway was surprising, considering their strenuous outdoor life. But it appeared from an article, not on this subject, which I happened to read, that their fare in North America is very large quantities of pork, bacon, molasses, etc., and of tea black as ink, day and night; the Norwegians consume huge portions of coffee; such drinks are destructive. Nansen, speaking the Greenlanders, declared coffee to contribute not a little to the decline in the race.

Exactly contrary to these are the habits of religious communities, such as the monastery of the Grand Trappe, where, for a long period, there was no case of cancer, gout, aneurism or apoplexy. Rheumatism and heart trouble precede many cases of cancer, and excessive flesh, beer, tea and coffee increase these diseases.—[British Health Review.

Kind Hearts--Good Deeds

"How far that little candle throws his beams!
So shines a good deed in a naughty world."

Mrs. A. Atthowe of San Anselmo braved death herself in order to rescue her two children, aged 2 and 3 years, from being burned to death. The children were asleep in an upper room of her home. The wind blew a lace curtain in the dining-room over a lamp and immediately the flimsy hanging was ablaze. Almost as quickly the woodwork was on fire and the flames were spreading through the house. Mrs. Atthowe was in the front yard and the house was blazing fiercely before she saw the fire. She dashed through the flames upstairs to the rescue of her children, and carried them down through the smoke and flames to safety at her own great peril. The house was a total loss. A few moments more delay and the children would have perished with the house.

* * *

The Times is in receipt of the following letter from Theora Carter, president of the "Society of Good Cheer (Inc.,)" of No. 131 West Seventy-fourth street, New York City:

"Editor, Los Angeles Times. Dear Sir: Could your paper inform me as to some reliable real estate dealer in your city? The Society of Good Cheer is about to institute a colony for convalescents and may purchase or lease about 500 acres in or about Los Angeles. I would prefer to correspond with owners of the property, but in case your paper knows of no owner, I would like to hear of some prominent dealer.

"The Society of Good Cheer has been chartered under the State laws of New York by a group of young women of the upper West Side of New York City.

"Our objects are to cheer and buoy the convalescent.

"We call at hospitals, boarding-houses and homes, reading magazines to the patients, distributing flowers, taking toys to children, etc. Our work is to take interest after the doctor leaves and the nurse is gone—the loneliest period of any illness.

"One of the strict rules of our society is that the young ladies shall call in pairs or groups. It is time we give, not money, so it is a society of good fellowship rather than charity. After giving you information as to our aims, I hope you will be able to give me the desired information.

"I was ill myself in Chicago, while taking a post-graduate course, so being alone with only a doctor and the nurses to see me each day I realized the utter dreariness of a lonely convalescence, away from home and mother, and also realized that the only way to reach such people was by forming an organization which would do systematic work in calling on patients in public places, the members of which organization were in touch with doctors and ministers who could help them to reach the deserving and anxious ones. We are friends to convalescents. So I founded this society, with the result that we have several of the best women of the land as our patrons, and men of influence and wealth who are ever ready to aid the cause."

* * *

The will of the late Miss Caroline Phelps Stokes of New York makes a number of specific requests of a charitable character, and then provides for the creation of a board of trustees who shall use the rest of her $5,000,000 estate for the building of model tenements in New York City. Among the charitable bequests were to Dr. C. B. Atterbury, a cousin, who is engaged in medical missionary work at Peking, China, $20,000 for the benefit of his work; to the Ansonia Library in Ansonia, Conn., $20,000; American Humane Educational Society, $20,000; Burnham Industrial Farm at Canaan, N. Y., $10,000; Calhoun Colored School, $10,000; Peabody Home in New York, $10,000; Tuskogee Institute, $10,000; Hampton Institute of Hampton $10,000.

* * *

Thousands of hearts in the various public homes for young and old throughout San Francisco have been made glad by the distribution of a carload of grapes sent by the vineyardists of Lodi. The distribution was made by the Associated Charities. The 2000 and more baskets of fruit were originally intended for the Portola Committee, and it was through the kindness of the committee that the grapes were diverted. The institutions benefiting are sixteen orphan asylums, four old people's homes, the Relief Home and the Fruit and Flower Mission.

* * *

A big-hearted man is Dr. John Morgan of Boston. Having recently realized $7,000,000 through the sale of some properties, he asked his brother, Dr. E. B. Morgan of Paterson, N. J., to accept a share of his good fortune in the form of a $1,000,000 gift.

* * *

Mrs. Russell Sage gave $50,000 to Syracuse University on her last birthday. The money is to be used as an endowment fund for the teachers' col-

THE *Nemo* SELF-REDUCING IS THE ONLY CORSET THAT EVER HAS OR EVER CAN REDUCE A STOUT FIGURE WITH COMFORT AND SAFETY



EXTREME SLENDERNESS below the waist; the normal waist-line restored; graceful curves and tapering lines instead of the ultra-straight figure.

THAT'S the Nemo "New American Shape," which has been demonstrated and produced by Nemo Corsets *all of this year*, but is only now being heralded by corsetieres the world over as the "new" and correct thing in corsets.

Nemo Corsets Have Always Led!
Nemo Corsets Will Always Lead!

THERE'S a Nemo for every figure. Even *slender* women are now wearing the famous "Self-Reducing," because it firmly supports the abdomen and internal organs, and therefore produces extreme fashionable slenderness with the utmost comfort and absolute hygienic safety.

Nemo Self-Reducing Corsets
$3.50, $4.00, $5.00, $8.00 and $10
"The Corset that Never Had a Rival"

Nemo No. 403 is a new model for short-waisted stout women—low bust and under arm; with the new Nemo *Relief Bands*, which firmly support the abdomen from underneath—$4.00.

Nemo No. 801 is a model similar to No. 403, but made of fine white mercerized brocade; a *luxurious corset*—$8.00.

All Nemo Corsets at $3.50 or more are finished with the new Lastikops Hose Supporters, which are guaranteed to outwear any corset.

KOPS BROS., Mfrs., New York; San Francisco Office, 154 Sutter St.

Fresh Literature: Reviews of the Newest Books.

FICTION.

"The Veil." By Ethel Stefana Stevens. The plot of this romance of Tunis concerns a young Sicilian who becomes involved in a political intrigue; and a strange Mohammedan saint plays a leading part. Frederick A. Stokes & Co. Price $1.50.

"Open Country." A comedy with a sting. By Maurice Hewlett. A novel of contemporary life, having for its hero the wandering philosopher, botanist and lover of the open, Senhouse, who appeared in Mr. Hewlett's former novel, "Halfway House." It is about Senhouse's earlier life that this new story centers, its whole action preceding that of "Halfway House." Charles Scribner's Sons. Price $1.50.

"Mr. Justice Raffles." By E. W. Hornung. Said to be the most exciting of all the adventures of the inimitable Raffles and Bunny. Charles Scribner's Sons. Price $1.50

"Bella Donna." By Robert Hichens. The scene opens in London, but quickly changes to the Nile and the Egyptian pyramids, temples and desert—the setting of Mr. Hichens's earlier and best novel, "The Garden of Allah." J. B. Lippincott Company. Price $1.50.

"Daphne in Fitzroy Street" By E. Nesbit. A charming girl's escapades in a French boarding school, and subsequent experiences in an artists' colony, where she falls hopelessly in love with a delightful but unstable young artist. With frontispiece, 417 pages. Doubleday, Page & Co. Price $1.50.

"Beechy; or the Lordship of Love." By Bettina von Hutton. The heroine, as charming as the famous "Pam," rises from a childhood of obscure poverty to greatness as a singer, and regenerates one of England's gayest Lotharios through the power of her love. With frontispiece in color. Frederick A. Stokes Company. Price $1.50.

"Where Snow is Sovereign." A romance of the glaciers. By Rudolph Strata; translated by Mary J. Safford. This love story of a society woman and a man of rugged, primitive strength, set in the vast spaces of the Alps... Illustrated. Dodd, Mead Co. Price $1.50.

"The Leopard and the Lily." By Marjorie Bowen. A dramatic tale of the Middle Ages, in which "La Rose Rouge," the embodiment of all that was fierce and lawless in the medieval nobleman, plays a leading part; 372 pages. Doubleday, Page & Co Price $1.20.

"Treasure Trove." By C A Dawson-Scott A burglar frightened away from the house he was robbing, left behind a package of jewels he had stolen elsewhere. Their return by their find... and a thief's search for them makes some first-rate melodramatic situations and makes interesting reading. Duffield & Co. Price $1.50.

"Stradella." By F Marion Crawford. This novel is the last which Mr. Crawford wrote before his death. The scene is laid in the seventeenth century, and the story deals with the love affair of a young Neopolitan musicion, the basis for which was found in some ancient Venetian chronicles. MacMillan Company. Price $1.50.

"Martin Eden." By Jack London. The story is that of a man, illiterate, uneducated, who, through his own perseverance, rises to a position of fame and influence. The story is probably meant to be autobiographical. It starts out interestingly enough, but rather peters out. There is a very strong love story running through the book, and to the object of this love the hero owes much of his advancement, which in fiction is quite interesting, but which in real life is not found. The MacMillan Company. Price $1.50.

"Melchicdec." By Ramsey Benson. A quarter-blood Indian waif who is somewhat of a mystic, leaves his northern wilds, believing that he has been chosen for the ministry. A love affair comes pretty near spoiling his ambition. Henry Holt Company. Price $1.50.

"The Stolen Signet." By Sidney Fredericks. The book is a series of adventures which surround the purloining of a signet ring which belonged to the Moroccan pretender. The ubiquitous American girl gets mixed up in the usual way with the adventures. Duffield & Co. Price $1.50.

"They and I." By Jerome K. Jerome. A leisurely, genial and sometimes humorous account of three young people and an older one. Dodd, Mead & Co. Price $1.50.

"As It Happened." By Ashton Hilliers. This story takes place in 1778 and 1779, the period in which England was rebelling under the misrule of King George the Deplorable. The heroine is an English girl. The story is full of action. G P. Putnam's Sons. Price $1.35 net.

"Bronson of the Rabble." By Albert E. Hancock. An ambitious attempt is here found to produce a novel which will cover that period of American history existing between S. Weir Mitchell's novel, "The Red City," and Winston Churchill's novel, "Coniston," namely, 1812 to 1828. J. B. Lippincott Company. Price $1.50

"Forty Minutes Late, and Other Stories." By F. Hopkinson Smith. This is a book of short stories in which the scenes range from New England to Venice. The volume includes "A Gentleman's Gentleman," "A List to Starboard," "The Little Gray Lady," "Fiddles," "The Man in the Highwater Boots." The stories are written in Mr. Smith's usual genial manner, and are neither better nor worse than his previous things. Charles Scribner's Sons. Price $1.50.

"The Oath of Allegiance, (and Other Stories." By Elizabeth Stuart Phelps. Here is a collection of short stories varied in subject and appeal by the author of "Though Life Do Us Part." Houghton, Mifflin Company. Price $1.25 net.

"Warrior, the Untamed." By Will Irwin. A humorous tale of a harmless man-eating lion of Paradise P[illegible], who makes a balloon ascension, and upon returning terrified to earth, breaks from his net and escapes. Doubleday, Page & Co. Price 50 cents.

"Irene of the Mountains." By George Cary Eggleston. The story is laid in the period preceding the Civil War. It is a love tale, the heroine of which is a mountain girl who comes to live in the fashionable life of Richmond. Lo-





Two Poses of Harold Bell Wright, author of "The Calling of Dan Matthews."

throp, Lee & Shepard Company. Price $1.50.

"Old Rose and Silver." By Myrtle Reed. This sentimental author's latest annual story concerns itself with a variety of characters, chief among which are a girl of 20, a man of 30 and a woman of 40. The book looks, smells and reads like everything else this author has ever done. G. P. Putnam's Sons. $1.50.

TRAVEL BOOKS.

"The Gateway to the Sahara." By Charles W. Furlong. This book embodies a great deal of valuable and interesting information about a portion of Northern Africa rarely visited, the range of the author's travels having covered the life of oasis and desert as well as that of the coast towns. Charles Scribner's Sons. $2.50 net.

"Seekers in Sicily." By Elizabeth Bisland and Anne Hoyt. This is a chronicle of the ancient beauty of the city of Sicily, which is described as a quest for Prosephone by Jane and Peripatetica. John Lane Company. $1.50.

"India." Impressions and suggestions. By J. Keir Hardie, M.P. A series of letters written from India in 1907 by the leader of the English labor party in Parliament. This is one of the most interesting and accurate books ever written on India. It is full of first-hand information and is written in an enjoyable and straightforward manner. It covers in its 126 pages what many a book on Inda which I have seen takes 500 pages to say incorrectly. B. W. Huebsch. $1 net.

"A Wanderer in Paris." By E. V. Lucas. A companion volume to the author's "A Wanderer in Holland" and "A Wanderer in London." Written by a man who has one of the happiest gifts of the tourist—that of always discovering the curious and unusual and picturesque. MacMillan Company. $1.75 net.

"Motoring in the Balkans." By Frances Kinsley Hutchinson. The author of "Our Country Home" has here written a vivacious account of a recent motor trip through a portion of Europe which is very little known. The book contains an itinerary. A. C. McClurg & Co. $2.75 net.

"The Isle of Man." By Agnes Herbert. In the Irish Sea, thirty miles from England, lies the Isle of Man. Miss Herbert has written an account of its history, its scenery, its wealth of Celtic traditions and quaint folk lore. John Lane Company. $3.50 net.

"The New New York." By John C. Van Dyke. This boo[illegible] describes the varied aspects of New York City, recording the significance of what it has already achieved and of what it may be in the future. The book is illustrated by the etchings of Joseph Pennell. The MacMillan Company. $4 net.

BIOGRAPHY.

"Wits, Beaux, and Beauties of the Georgian Era." By John Fyvie. Portraits of some of the most famous people in England in the days of the Georges. A few of those described are Elizabeth Chudleigh, the bigamous Duchess of Kingston; Samuel Foote; George Selwyn; Henrietta, Duchess of Suffolk; George Williams, and Melesina Trench. Illustrated. John Lane Company. $4 net.

"Oliver Wendell Holmes. The Autocrat and his Fellow Boarders." By Samuel M. Crothers. This addition to the centennial series of little books about great men presents a vivid, discerning, highly personal sketch of Dr. Holmes, including a group of his poems and a rare portrait. Houghton, Mifflin Company. 75 cents net.

"The Life, Letters and Journals of George Ticknor." New illustrated edition of this biographical classic, with an introduction by Ferris Greenslet, containing fresh information about hundreds of eminent men of America and Europe in the first three-quarters of the nineteenth century. In 2 vols. Houghton, Mifflin Company. $5.

"John Brown." By W. E. Burghardt-Dubois. Belongs to the "American Crisis Biographies," a series which aims to constitute a complete history of the Civil War through the writings of the younger men of that period. George W. Jacobs & Co. $1.25 net.

"Wendell Phillips." By Lorenzo Sears. Presents a resumé of the life work of a man of note in the last century, who was more widely known than any other American public speaker in his generation. Doubleday, Page & Co. $1.50 net.

"Enchanters of Men." By Ethel Colburn Mayne. Twenty-four studies of fascinating women of various types and nationalities, among whom are Diane de Poitiers, Marie Antoinette, Lola Montez, Sophie Arnould, Jeanne du Barry, Jennie Lind, Adrienne Lecouvreur, etc. George W. Jacobs & Co. $3.50 net.

HISTORY.

"The Last Days of Papal Rome, 1850-1870." By R. de Cesare; translated by Helen Zimmern, with an introduction by G. M. Treveiyn. A study of the political, ecclesiastical and social intrigues which filled Rome during the period in which the idea of Italian unity had its birth, and the temporal power of the Popes came to an end. Houghton, Mifflin Company. $3.50 net.

"Narratives of New Netherland." Edited by Dr. J. F. Jameson. The latest volume in the "Original Narratives of Early American History" series, reproducing the most significant passages from the writings of contemporaneous historians touching the beginnings of New York City. Charles Scribner's Sons. $3 net.

"Manors of Virginia in Colonial Times." By Edith Tunis Sale. Histories of the ancient estates of Virginia, treating only of those which exist today—their early grandeur, their later suffering, and the heroic manner in which they have withstood centuries of change. J. B. Lippincott Company. $5 net.

"Speakers of the House." By Herbert Bruce Fuller. This book sketches the development of the power of the Speakers of the House of Representatives, giving vivid pictures of the great Speakers from Frederick Muhlenberg to Cannon, and descriptions of notable scenes in our Congressional history. Little, Brown & Co. $2 net.

LITERARY COMMENT.

Henry T. Finck, author of "Grieg and His Music," published recently by John Lane Company, has received the following letter from Frau Nina Grieg, widow of the composer, in reference to the book. "With all my heart I thank you for the beautiful appreciative, sympathetic and brilliant treatise on my splendid husband and his art. You have authoritatively shown to posterity who he was and what were his aims. There is nothing I would wish to have changed; I am absolutely satisfied."

On Saturday, October 16, the following books were published by Houghton Mifflin Company: "The Severed Mantle," a novel of the troubadours by William Lindsey; "The American People," a study in national psychology, by A. Maurice Dipper," a popular little hand book by Eliot C. Clarke; "The Autobiography," a critical and comparative study, by Anna Robeson Burr; a prose translation of "The Nibelungenlied," by Prof. Daniel B. Shumway of the University of Pennsylvania; "Fifty Years in Constantinople and Recollections of Robert College," by Dr. George Washburn; "The Story of the Greek People," an introductory history for young people, by Eva March Tappan; "Changing Conceptions of Education," by Prof. E. P. Cubberly, and a Riverside Press Edition of Walton's "Compleat Angler," limited to 400 numbered copies for sale.

Every astronomer, big or little, has been eagerly watching for the appearance of Halley's comet, and as soon as its coming is announced every man, woman and child will be anxious to see it, for it is a very famous comet, and is visible only after periods of about seventy-five years. So this autumn there should be a good demand for "Astronomy From a Dipper," a popular little guide to the heavens, by Eliot C. Clarke, which Houghton Mifflin Company have just published.

The "big stick" of today is the golf club, and every golfer will want "The New Golfer's Almanac," by William Leavitt Stoddard, just published. This unique and delightful little book aims to do for the golfer what the celebrated Old Farmer's Almanac does for the agriculturist, that is, to present him not only with a mass of useful information, but with considerable entertaining and instructive reading. Mr. Stoddard has swept the field of golfing literature with both enthusiasm and taste, and has assembled the choicest bits of prose and poetry from the writings of golfers dealing with this ancient sport.

A unique tribute has just been paid to a book recently published by Thomas Y. Crowell & Co., "The Young Man's Affairs," by Charles Reynolds Brown. A lady in California asks that a copy be sent, at her expense, to every prominent college library in the United States.

"Nerves and Common Sense," by Annie Payson Call, published in October by Little, Brown & Co., is the new fall book by this author, whose previous works have meant so much to the tired, nervous woman of today. In this new volume Miss Call gives clear and practical suggestions for immediate and continued relief in cases where there is suffering from nervous strain, whose cause is unknown to the sufferer. The book is eminently practical, and every word in it is as applicable to men as to women.

Two novels by William J. Locke in dramatic form will be seen in New York theaters shortly. "Idols" will be opened in New York about October 20, Mabel Roebuck and Lenore Harris will be in the cast. "Septimus" will be played by George Arliss, beginning October 25. The dramatic version has been written for Mr. Arliss by Philip Littell. Mr. Locke himself has gone to Italy for a motoring trip.

Doubleday, Page & Co. have established a new department for importing artistic mezzogravure reproductions of great paintings. They have made up, under the title of the "Ideal Collection of the World's Great Art," a selection of sixty celebrated masterpieces of the world's greatest paintings, dating from the earliest period of the Renaissance. A chart of the world's art, which accompanies this collection, gives a concise view of the great art schools from earliest to modern times. Another important series of reproductions is the Burlington Proofs, measuring approximately thirty-four by twenty-six inches. The Ideals are for the den or study table. The Burlington Proofs are for the walls of the home.

The Spanish stage of today is not very familiar to the average student of Spanish, because practically none of the plays which are available for him to read in American editions are by contemporary authors. Prof. F. W. Morrison of the United States Naval Academy has, therefore, edited a collection of "Tres Comedias Modernas," by some of the best known of the modern Spanish dramatists. It contains Carrion's "La Muela del Juicio," Cacat y Criado's "Las Solteronas," and Barranco's "Los Pantalones," and will appear early in October in the series of Spanish texts edited by Prof. J. D. M. Ford of Harvard, and published by Henry Holt & Co.

GOSSIP OF AUTHOR FOLK.

Mark Twain, who maintains an unbroken residence in his Connecticut home, where he can be free from metropolitan interruptions, has a manuscript in the hands of his publishers for publication some time in October.

Marah Ellis Ryan, whose "The Flute of the Gods," has just been published by Stokes, is one of the few American novelists, the sale of any one of whose books has reached the 100,000 mark. Her "Told in the Hills," "For the Soul of Rafael," and "Indian Love Letters" are known the country over, and have been especially popular in the West, where the scene of Mrs. Ryan's books are laid. Most of her previous books, however, were done, by the way, while she was working on "The Flute of the Gods." In preparing for this remarkable novel of the Western American Indian Mrs. Ryan spent two summers living among the survivals of the tribes in New Mexico and Arizona, where she was forced to undergo many hardships and even dangers. The result justifies her sympathetic study, for a scholar pronounces her book the most truthful Indian romance ever written. It will certainly be a revelation to many people who have had only superficial knowledge of Indian life.

Those who shook as hard as Santa Claus ever did with laughter last holiday season over "The Hole Book," will more than welcome "The Peter Newell Calendar for 1910." This latest accomplishment of humor on the author's part will be introduced to the public by the Harpers early this month.

Mrs. Elsa Barker, author of "The Son of Mary Bethel," the story of a modern Christ, just issued by Duffield & Co., was born in Vermont, of American and English parentage. At the early age of 14 she was a public school teacher in her native State. She has been a shorthand reporter of legal trials in New York City, a newspaper and magazine writer, and an editor of compilations, etc., in Washington and New York.

About the year 1900 she began to be known as a writer of poetry, and has since been a constant contributor of verse to nearly all the important American magazines.

In 1901 she edited a large volume of comparative mythology and folklore for "The Success Library," writing herself the department of Hindoo mythology.

During 1904 and 1905 her sociological drama, "The Scab," was given many times by the Progressive Stage Society of New York. This play was the first socialistic drama by an American author ever professionally produced in the United States.

During the season of 1905-6 she was one of the lecturers for the New York Board of Education, and gave a series of recitals of her poetry.

She has always been a student of religions, of mysticism and occultism, and at one time seriously considered entering the Catholic church—but did not.



THIS new Civil War novel by a master story-teller is one of the big Fall books—one of the kind that everybody will urge you to read. Pictures in color.

AT ALL BOOKSTORES

A. C. McCLURG & CO. PUBLISHERS

My Lady of the South

By RANDALL PARRISH

Don't Worry Broadway Department Store

Home 10571 Sunset-Broadway 4944

Broadway Cor. 4th Los Angeles. Arthur Letts

Great November Book Sale

See Regular Ad., Page 12, Section III. Begins Here Monday See Other Page Page 12, Section

Following our usual custom we announce for Monday our Annual November sale of books. Many special items will be presented. This event enables you to buy your Holiday books now from full and complete assortment, also gives you an idea of the wonderful variety of books that can be obtained at Broadway Prices.

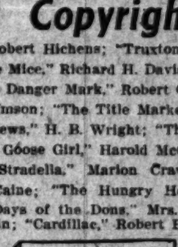
Whether it be a juvenile book, a standard work, a book of fiction, or a religious book, this stock is thoroughly complete in every way, not only that but the prices are so materially lowered from the prices charged by ordinary book stores that it is a very important point to be considered.

Books are always acceptable as Christmas gifts. You may make your selections now with satisfaction and comfort. Take advantage of the November Book Sale.

Newest Copyrights $1.18



"Bella Donna," Robert Hichens; "Truxton King," George B. McCutcheon; "White Mice," Richard H. Davis; "The Silver Horde," Rex Beach; "The Danger Mark," Robert Chambers; "Set in Silver," C. N. Williamson; "The Title Market," Emily Post; "Calling of Dan Matthews," H. B. Wright; "The Land of Long Ago," E. C. Hall; "The Goose Girl," Harold McGrath; "Martin Eden," Jack London; "Stradella," Marion Crawford; "The White Prophet," Hall Caine; "The Hungry Heart," D. G. Phillips; "Mission Tales Days of the Dons," Mrs. Forbes; "Music Master," Charles Klein; "Cardillac," Robert Barr.



Truxton King A Story Graustark George Barr McCutcheon

$1.25 Bibles 69c

Full seal grain cover—4x6-inch size. As long as they last in this sale, 69c.

$2 to $3 Bibles $1.48

These Bibles sell from $2 to $3. Fine seal grain cover with gold edge. Sale price, $1.48.

Cook Book

Marion Harland's Cook Book	$1.69
The Boston Cook Book	$1.58
The White House Cook Book	89c

Little Books for Little Folks 10c

"Rip Van Winkle"—"Little Black Sambo"—"Black Beauty"—"Swiss Family Robinson"—"Alice's Adventure in Wonderland"—"Snow White and Rose Red"—"Robinson Crusoe"—"Uncle Tom's Cabin"—"Peter Rabbit"—"Little Red Riding Hood"—"The Three Bears"—"Jack and the Beanstalk"—"Adventures of a Brownie."

Temple Shakespeare 48c

The best edition on the market. Lists to sell at 65c. Red cover with glossary in back.

Books Half Price

On a large table you will find odds and and ends of many excellent books. These will be sold at just half the regular marked prices.



THE CALLING OF DAN MATTHEWS HAROLD BELL WRIGHT

Lettie Lane Paper Family 85c Set

These sets comprise 12 sheets of paper dolls—each sheet representing one member of the family and his or her wardrobe, printed in attractive colors. Arranged in a doll house portfolio, which when cut up and put together makes a complete doll house. In this sale, set 85c.

Reprints 50c

"The Doctor," Ralph Connor; "Sunnybrook Farm," K. D. Wiggins; "Ing," Winston Churchill; "Nedra," B. McCutcheon; "Satan Sanderson," Rives; "Garden of Allah," R. "Rosalind at Red Gate," M. "Awakening of Helena Ritchie," "Lavender and Old Lace," Myrtle "Right of Way," Gilbert Parker; "Bag," L. J. Vance; "Wings of the Louis Tracy; "The Virginian," "Freckels," G. Porter; "The Rex Beach; "Call of the Blood," ens; "Lion and the Mouse," Cha

Girls' Book 50

"Tilda Jane," Marshall Saunders; "Betty Books," E. Raymond; "Aunt Nieces," Van Dyne; "Sweet Girl L. T. Meade; "Polly," L. T. Mea Heir of Redclyffe," C. Yonge; "The Beautiful," L. T. Meade; "The World," Susan Warner; "Little Myra Kelly; "Emmy Lou," G. M.

Books for Girls $1.18



"Little Colonel Books"—A. F. Johnston. "Five Little Pepper Books"—M. Sidney. Two of the best series to start the young reading.

Dictionaries

Webster's New Illustrated Dictionary. Revised and up-to-date, limp leather, illustrations in colors, 98c.

Webster's School and Office Dictionaries. Over 70,000 word index, leather cover, 89c.

BOOKS FOR GIRLS 25c

"The Lamplighter," M. Cummins; "Rutledge," M. C. Harris; "Polly," L. T. Meade; "The Wide, Wide World," Susan Warner; "Merle's Crusade," Carey; "Nellie's Memories," Carey; "Mother," Carey; "Helen's Babies," J. Habberton; "Alice's Adventures," Mc Wonderland; "Tales from Shakespeare," C. M. Lamb; "Girl Neighbors," E. Tytler; "Marcy St. John," R. Carey; "Queenie's Whim," R. Carey.



Elsie Dinsmore 35c

Special edition to be sold for a short time only. This is the first book of the Elsie Dinsmore series.

BOYS' BOOKS 50c

"The Rover Boys" (Series;) "The Frontier Boys" (Series;) "The Stratemeyer Books" (Series;) "The Path in the Ravine," Ellis; "On the Trail of the Moose," Ellis; "Through Forest and Fire," Ellis; "The Cabin in the Clearing," Ellis; "Cuddo's Cave," Trowbridge; "Joli, Boy of Galilee," A. F. Johnston; "The Motor Boys," by Clarence Young; "The Darewell Chums," by Allen Chapman; "The Boy Hunters," by Capt. Ralph Bonehill.



The Rover Boys is the Mountains

BOYS' BOOKS 25c

"Outward Bound," Oliver Optic; "Up and Have," Oliver Optic; "In School and Out," Optic; "Mysterious Island," Jules Verne; "Fi the Earth to the Moon," Jules Verne; "Frank on a Gunboat," Castleman; "Frank in the Woods," Castleman; "Frank on the Prairie," Castleman; "The White Mustang," Ellis; "Ste er," M. Dodge; "The Spy," Cooper; "Th the North," Henty; "The Dragon and the Henty; "Under Drake's Flag," Henty; "T His War," Charles Coffin; "Following the Charles Coffin.

Alger Books for Boys 12½c

"The Cash Boy," Alger; "Phil the Fiddler," Alger; "Tom the Bootblack," Alger; "Do and Dare," Alger; "Try and Trust," Alger; "Joe's Luck," Alger; "Rink or Swim," Alger; "Risen from the Ranks," and 16 other titles.

TOM THUMB BOOKS

"The Humpty-Dumpty Book," "The Kitten," "Humpty-Dumpty Elephant," "The Niggers," "The House That Jack Built," Little Jappy Chaps," "Old King Cole," Boots."

Dotty Dimple Books 29c.

"Dotty Dimple at Her Grandmother's"
"Dotty Dimple Out West"
"Dotty Dimple at Home"
"Dotty Dimple at School"
"Dotty Dimple at Play"
"Dotty Dimple Flyaway"

Boys' Books at 29c

Tales and adventures of the boy who fought in the Revolutionary War, the French and Indian wars, and Naval battles.

"A Call to Duty"—"Marion and His Men"—"Paul Revere"—"Fooling the Enemy"—"The First Shot for Liberty"—"The King's Messenger"—"In Glory's Van"—"By Order of the Colonel."

Elsie Books 75

A series of books for girls by tha Finley. Every girl should them.

Good Fiction at 12½c.

"Lena Rivers," Mary J. Holmes—"Beulah," A. J. Evans—"Alkensides," M. J. Holmes—"Faith Gartney's Girlhood," Whitney—"Dora Deane," M. J. Holmes—"Daddy's Girl," L. L. Meade.

Painting Books 25c, 48c and 65c.

Just the thing for the child—Box of paints free with every Painting Book.

Padded Poems

"Longfellow"—"Lucile"—"Scott"—"Mrs. Browning"—"Tennyson"—"Whittier"—"Burns"—"Byron"—"Proctor"—"Kipling."

New Chronicles of Rebecca 50c

By the author of "Rebecca of Sunnybrook Farm." Never sold less than 98c.

Shakespeare Editions 2

Not all titles. Marked 12

JUST PUBLISHED

ROBERT HICHENS

Greatest Novel

Bella Donna

A Powerful Story of the Desert and the Wonderful Valley of the Nile

Second Edition Required Before Publication

FOR SALE EVERYWHERE

A Successful Novel by a California Author

Second Edition

The Winning Chance

By Elizabeth Dejeans

Colored Frontispiece

"A book which will arouse as much discussion as Eugene Walter's play, 'The Easiest Way.'"—St. Louis Times.

"Mrs. Dejeans has done a finer bit of psychology than the author has done in 'The Inner Shrine.' The book is more dramatic."—Los Angeles Times.

J.B. LIPPINCOTT CO. PUBLISHERS PHILADELPHIA

SUNDAY, OCTOBER

OUR EAC

A PLAN SUGGESTED.

"Blossom" Answers "Ernestine"—Outlines Helpful Ways That May Aid "Big Boy."

Although it has never been my privilege to meet any of the Each and All girls face to face, I have enjoyed knowing some of them through the medium of letters. While I may never be honored with one of these delightful birthday-letter parties, I know no better way to spend the anniversary happily than by sending a message to all of you, assuring you that I enjoyed thinking of you and all the plans under way, which bid fair to make this the best year of our brief existence.

The way our page has lately overflowed into other parts of the paper is a good sign that we are not neglecting it. I hope no one missed seeing the various items of importance which appeared in other sections than the usual one.

Like the pleasure of welcoming a returned friend, such are our feelings upon hearing from Hope Russell again, and I trust we may long have her voice in the chorus on the page.

It is small wonder that during her recent visit genial Marguerite Winnifred should have yielded to an attack of irrepressibly smile-at-'em, since everything and every one assisted in the splendid start her pets, the Would-be Authors, have made on the road of progress. None can fail to benefit from such literary and intellectual association as there is in store, and who knows but some of our author girls may scale the ladder of fame.

That was a fine illustration afforded by M. N. of Palo Alto, showing how an invalid member of a family may share in gala events under the home roof, even if denied them elsewhere. In pondering the great need there is for more such cheer, I recall these verses, entitled "The Unattainable," by Charlotte Becker:

The years may teach us to endure
Our own allotted dower of pain;
To find in paths that tears obscure
Some knowledge that is Sorrow's gain.
Yet, though our hearts cry out to share
And stay the agonies thereof,
One grief we cannot learn to bear:
The suffering of those we love."

I want to commend Ellen's sound judgment in the training of her boys. May she reap the reward due so wise a mother. Blessings be upon Ernestina for at last coming into our ranks and bravely telling us what she thinks, feels and desires in behalf of the rearing of sons. She has sounded a timely note of warning and I do wish some one who has dealt with this problem would inform us how such ills as Drinking and gambling, etc., can be nipped in the bud, or speedily overcome if boys have already succumbed. It is such a large subject, and one feels unsatisfied when all phases cannot be covered in a communication of this kind.

Keeping a garden filled with flowers leaves no room for weeds to grow. The young must be shown as conclusively as possible that the road to pure joy leads through the gate of virtue, and who forsakes virtue forfeits peridition. There is no escape, but many are deluded, and it is to correct this delusion that we need bend all our efforts.

Having blazed a trail somewhat, Ernestina wonders if she has done wisely in certain respects. She does not want to be guilty of mistaken kindness, and I sympathize with her position because I know something of the difficulties involved. If she injects a note of condescension into her kindness manner toward "Big Boy" it might cause him to realize that he must mend his ways if he would get up on that desirable level of her good will where condescension will be absent.

Babies and S

A GRACIOUS ACT.

Girls of Marlborough School Help Penny Kitchen Sell Home-Made Confections.

A pretty and thoughtful act of kindness which has just come to light with the report of the Penny Kitchen made by Mrs. W. E. Wilson at a recent meeting of the Civic Association, was that of the girls of the Marlborough School, who added quite a neat sum for the aid of the splendid work, by selling home-made confections, fudge, heavenly hash and cakes to the pupils of their school during recess time.

The girls had learned in some way of the good work of the Penny Kitchen at the Ann-street school, which had been at first established simply as an experiment, and they were determined to help in some individual way to provide the soup and buns, which have now become a necessity to the little children, who would otherwise have to go entirely without food during the long school hours. The teachers of the Ann-street school report a great improvement in the work of the children since the establishment of the kitchen. All the soup and buns that can be disposed of by one little mite is provided for a penny; the payment of the penny is required simply to encourage the children becoming absolutely dependent.

During the year a number of boxes of oranges were sent to the Penny Kitchen by different people who are interested in the work; and, strange as it may seem in California, it was the case that many of the children of the school had ever tasted an orange.

Mrs. Wilson announces that donations for the carrying on of the Penny Kitchen are always acceptable, either in large or small quantities, and these may be sent to her home, 2997 South Hoover street, or directly to the school between 9 and 12 o'clock in the morning.

Mrs. Wilson and her assistants have the lunch to the children every day. It is hoped before very long to establish a similar kitchen in the Ann-street school.

A Jolly Party.

Last Thursday evening Joe Ritter entertained a number of his boy friends at the home of his parents, No. 141 West Forty-fifth street, with a jolly party, on the occasion of his third birthday anniversary.

During the early part of the evening games were enjoyed, after which an enjoyable supper was served, the table decorations being quantities of chrysanthemums and plumosus with a great birthday cake as the centerpiece. Joe's guests were [illegible] Dodge, Robert Danielson, [illegible] Ingres, Oliver Espe, Ronald [illegible], Scott Tyner, Paul Ritter, Will [illegible], Tom Rogers and Frank Larenas.

An Answer to Beaver.

[illegible] who signs her letter "Freedom" advances some reasons why woman should be allowed the ballot. She [illegible] man has always claimed that woman should be content to remain a position of nonentity and that she is in her proper sphere when she is making life pleasant for him.

[illegible] never proved this true when she

OUR EACH-AND-ALL GROUP—Sunshine Society—With The Young Folks.

A PLAN SUGGESTED.

"Ernestina" Answers "Ernstina"—Out, Some Helpful Ways That May Aid "Big Boy."

Although it has never been my privilege to meet any of the Each and All dear faces to face, I have enjoyed knowing some of them through the medium of letters. While I may never be honored with one of these delightful birthday-letter parties, I know no better way to spend the anniversary of my day than by sending a message to each of you, assuring you that I enjoyed thinking of you and all the plans under way, which bid fair to make this the best year of our brief existence.

The way our page has lately overflowed into other parts of the paper is a good sign that we are not losing it. I hope no one missed reading the various items of importance which appeared in other sections than our usual one.

Like the pleasure of welcoming a received friend, such are our feelings when hearing from Hope Russell again, and I trust we may long have her name in the chorus on the page.

It is small wonder that during her most visit genial Marguerite Winnifred should have yielded to an attack of impersonal similitis-ency, since everybody and every one assisted in the delightful start her pets, the Would-be Writers, have made on the road of success. None can fail to benefit from such literary and intellectual association as there is in store, and who knows but some of our author girls may scale the ladder of fame.

That was a fine illustration afforded by M. N. of Palo Alto, showing how an invalid member of a family may take in gala events under the home roof, even if denied them elsewhere. In considering the great need there is for more such cheer, I recall these verses, entitled "The Unattainable," by Charles Becker:

The years may teach us to endure
Our own allotted dower of pain;
To find in paths that tears obscure
Some knowledge that is Sorrow's gain.

Yet, though our hearts cry out to share
And stay the agonies thereof,
Each grief we cannot learn to bear:
The suffering of those we love."

I want to commend Ellen's sound judgment in the training of her boys. May she reap the reward due so wise a mother. Blessings be upon Ernestina for at last coming into our ranks and bravely telling us what she thinks, feels and desires in behalf of the rearing of sons. She has sounded a timely note of warning and I do wish some one who has dealt with this problem would inform us how such evils as drinking and gambling, etc., can be nipped in the bud, or speedily overcome if boys have already succumbed. It is such a large subject, and one feels unsatisfied when all phases cannot be covered in a communication of this kind.

Keeping a garden filled with flowers leaves no room for weeds to grow. The young must be shown as conclusively as possible that the road to joy leads through the gate of virtue, and who forsakes virtue forfeits faces perdition. There is no excuse, but many are deluded, and it is the correct this delusion that we need to lend all our efforts.

Having blazed a trail somewhat, Ernestina wonders if she has done wisely in certain respects. She does not like to be guilty of mistaken kindness, and I sympathize with her position because I know something of the difficulties involved. If she injects a piece of condescension into her kindly manner toward "Big Boy" it might confuse him to realize that he must mend his ways if he would get up on that desirable level of her good will where condescension will be absent.

EACH AND ALL MOTTO.

Golden thoughts, golden deeds,
Rid life's garden of its weeds.

OUR PLEDGE.

"To make one another happy, to lighten one another's burdens, to share one another's cares, to be lifters, not leaners, to make the world a little sweeter place to live in, to be mutual encouragers, never discouragers of any one, to start songs, not complainings, and to do every day something beautiful, some kindness which will cheer and strengthen another."

Possibly she will have to maintain a very matter-of-fact attitude to keep him from overestimating her interest in him, for the nature of gamblers is easy-going, as a rule, and they are often susceptible to the influence of good women who would try to lead them to worthier standards and practices. Like drowning persons, they often clutch at their would-be rescuers, with disastrous results sometimes. Some respond to the discussion of kindred, others are touched more by outsiders, and so just what a young woman can accomplish in a given case is uncertain. If no women would marry men who were addicted to any of the sex's general failings such as we are considering, I think it might be one weighty argument against cultivating such habits. True, many would say that extremes of that kind only react in a way to increase deceit; nevertheless I wish every girl could know the folly of marrying a man to reform him, then we should see who would wed and bear the children of drinkers and gamblers.

Gambling is especially insidious and draws to it only weaklings. Some man who knows its dishonesty, the degradation and loss of self-respect which is inseparable from it, should take in hand young upstarts and leave nothing unsaid or undone which can discourage them thoroughly. Thank goodness, the living of a clean life in every sense is becoming more popular among men, so that the young fellow who refuses to join in indulgence of smoking, drinking and gambling need care less and less about any jibes hurled at his sensible course.

I am one of the young married persons whom Ernestina feels could well deter young men from downward paths. And I wish to assure her what satisfaction there is in using any prestige of our particular estate to encourage young persons of both sexes to gain wisdom early in life. It means so much not to pollute this bodily dwelling place of the soul, or weaken its spiritual powers, by wrong courses in youth. The foundation we lay for our lives will make or mar the structure to be built upon it after the first score or so of years is past.

I must say that gambling is one of the things that has never touched my life at all closely. I know from hearsay its dread consequences. If long persisted in it will undermine a man's moral stamina—this illogical craving for excitement in trying to match wits and get something for nothing.

But I think if I were in Ernestina's place I should try to speak tactfully, yet clearly, to "Big Boy" about his great failing, informing him that gambling games are not run to bring fortunes to others than those who manage such abominable affairs. Any normal man with half a will of his own can find more exhilaration in wholesome channels of expression. There are enough chances taken in life at its best to satisfy the average man's gambling instincts. Intimate that no man can retain your respect if he doesn't assert his common sense and quit the career that is bound to rob him of his own self-respect sooner or later. To cultivate fresh interests of a better kind, elevating his tastes in every way, will make him win what he is steadily losing so long as he persists in gambling. Stimulate his ideals through good books, good music, some outdoor sports; suggest that he join the Y.M.C.A. and see if he does not find companions there who can occupy his mind and time to better advantage than patrons of gambling dens of any kind can do. Learn what suggestion as a psychic force can do, and always think of him in a way to help him break his mental fetters. For some girl of the right sort to attract him, and him to win her sufficiently to feel she could love and marry him if he was rid of this weakness, might do a vast amount to save him from his fate. But if he cannot absolutely renounce gambling before marriage, I would advise no girl to wed him, expecting him to do so afterwards. Once married, however, a change of scene, removal to a city where gambling does not flourish, can help a man to remain on his feet long enough to get in with other men who eschew such practices, thus gaining his goal away from old acquaintances who could twit him for his reform and maybe cause his downfall.

BLOSSOM.

She Earns Them.

"A Mere Woman" takes exceptions to the criticism of "A Mere Man" upon the subject of women's dress. She writes:

"I would like to give my opinion on the article written by an Englishman on the masculine opinion of the prevailing fashions. I admit that all he says of the folly of women's dress is true. He thinks that the change must be brought about by the men by keeping the money away from them. Does this mere man realize that nearly all the women of the present day are capable of earning their own money? If a woman loves fine clothes better than anything else on earth, she will get them some ways. If the men want to bring about the change, let them pick out the plainly-dressed women for their little attentions.

"I am not young, and have been around the country a great deal, but have not found a man yet that did not cast his eyes on the fashionably-dressed woman in preference. How many men leave their plain wives for some better-dressed or better-looking woman, forgetting that the wife lost her looks and has no time for gewgaws serving him and his children? I think women have made some progress in dress reform in the shirt waist and plain skirt and the plain coat suit. The large hats and the present style of hair are a step backward again, although it is not necessary for women to follow the extreme styles to be well dressed. What women and men need in this world more than anything else is good common sense. If any one thinks this world will ever come to perfection, let him be happy in the meantime, and do all he can to improve things in general. We are all something like the old Quaker that said to his friend: 'Every one in this world is crazy except thee and me, and thee is a little queer.'"

Missed Her Letters.

Mrs. J. W. J. of Riverside, missed her round-robin letters, and is glad they will be resumed. She writes:

"Dear President of Each and All: I was delighted when, in reading your message yesterday, I found that we mothers were again to have our chapter. I was just heart-broken when our last round-robin ceased, and have written several times asking that we again have one. Inclosed find stamp and please enroll my name at once."

Barbara, aged 4, had always been allowed to make small cakes out of the scraps of dough left from the morning's baking, so one morning after being sent to gather the eggs, she came running in with a very tiny one and exclaimed: "Oh, mamma! see this little egg; it must be that's all the dough the hen had left."—[The Delineator.

SUNSHINE SOCIETY.

Weekly News Along the Line—Good Cheer Efforts for Christmas. Sunshine Stitches.

State headquarters with the State organizer and president of the Los Angeles branch, Mrs. William Wallace McLeod, No. 403 South Garfield avenue, Alhambra. Los Angeles headquarters for donations, with Mrs. H. B. McKinney, No. 2303 Budlong avenue. Monthly meetings on the first Thursday at 2:30 p.m. in the committee room of the Chamber of Commerce.

MOTTO.

Have you had a kindness shown?
Pass it on!
'Twas not given for you alone—
Pass it on!
Let it travel down the years,
Let it wipe another's tears,
Till in heaven the deed appears—
Pass it on!

The next few weeks will be busy ones with the members of the Los Angeles branch of Sunshine. Everywhere, Sunshiners are planning to make the Christmastide a time of good cheer for the neglected little ones of the city. The other day, a trunk full of "Sunshine" was sent in by a lady, a stranger to us, but one whose heart responded to the call for aid. It was the first donation of the kind, and was gratefully received by the committee. Everything will be "passed on" to some one who will be gladdened by the gift. From Arizona came a check, with a few kind words for the Sunshine work. A letter from a dear mother, whose home duties are many and whose pocketbook is slim, was so full to overflowing with love and a desire for work that she and her little girl could do to "brighten the dark corners," that it brought an inspiration for deeper Sunshine service to the writer of this column. Oh, the power of the written word! If all the pens in California were consecrated to "Sunshine," how many burdened hearts would be brightened! Write the joy that is in your heart, to some one! And wherever you go, take your Sunshine smile with you, and leave the frown at home! After all, smiles and sympathy count more than money, and we can all give love to those who travel life's highway with us. On the street cars, in the store, in the home, we can hourly find ways to pay our "Sunshine dues in deeds of sunshine." Begin today to spend "sunshine" for others, and see how happy it will make you.

In unexpected places we find heroines today, who are giving themselves wholly and unobtrusively for others. In Los Angeles, there is a woman, childless herself, who years ago took a little girl into her home, giving her all a mother's love and care. Now the child, grown to young womanhood, is attending Stanford University. Her course is made possible only by her adopted mother doing day work. She is above her position, but she does the menial work cheerfully and well, keeping always before her the vision of her adopted daughter filling a teacher's position when her education is finished. So great is her love for and pride in the child of her adoption that the thought of the sacrifice she is making never enters her head. And she is only one of the army of loving women who are giving themselves for others. Before their gift of love, how the giving of money that costs no effort seems a small thing.

A number of women who love little children have banded themselves together into a sewing club to make baby clothes to be given to needy mothers. Sunshine stitches are taken with love, and the Christmastide will find them ready. Last Thursday evening, Mrs. Grace Geldreich of No. 428 Westlake avenue was hostess at a Sunshine whist party. The spacious rooms were beautifully decorated with roses and chrysanthemums, and the lights were shaded with Hallowe'en pumpkins. Sixteen tables of guests enjoyed the game, and a goodly sum was added to the treasury of the Los Angeles branch. Several gentlemen in attendance became so interested in the Sunshine work that they insisted upon joining the society, which, here in Los Angeles, is composed only of women. The members are now contemplating having an honorary associate membership of their men friends. The question will come up at the next regular meeting. On Friday afternoon, Mrs. Geldreich again opened her home for a Sunshine party, which was largely attended. She was assisted by Mrs. G. H. MacGinnis, chairman of the Hospitality Committee, and her capable committee.

The Year Book chairman reports a brisk demand for the "Sunshine Year Book," published by the Los Angeles branch. Not only in Los Angeles and California is the interest shown. The orders come from all over the country, and it looks now as if the last edition of 5000 would not last until Christmas.

An invalid, who has suffered for years, would enjoy postals, letters and good cheer calls to relieve the tedium of her long days of pain. She is Mrs. Gorman of No. 1405 East Twenty-first street. "Pass on" to her some of the interests of your busy days. Share your "sunshine" with her.

Any one willing to care for an invalid for a home will please communicate with Mrs. C. O. Hawley, No. 823 S. Union avenue. Home 'phone 51223. Sunset 'phone Main 2250, who will give all particulars.

The Los Angeles branch has a new member, of whom all are very proud. She is a "sunshiny" little girl of 8, with her heart as bright as her golden hair. She attends the meetings, and is so interested in the cases of which she has heard that recently she started out to "pay her dues" by selling Sunshine Year Books. She is probably the youngest book agent in Los Angeles, and though she makes nothing by her efforts, the joy of wearing her Sunshine pin is sufficient.

"In ourselves the sunshine dwells,
From ourselves the music swells,
By ourselves our lives are fed
With sweet or bitter bread."

RESPECT TO PARENTS.

An old maid tries to answer a query which has often been made to this department. She writes:

A number of times of late, upon our page the question has been asked why there is so little respect shown to parents by children? The assertion has also often made that it is either the "old maid" or the childless wife, who generally wishes to answer the question. For some time I have been a close observer of the growing disrespect of children toward their parents. I have at last ventured to give a few of my, perhaps worthless, views on the subject.

A mother sees her children in a different light than they appear to us childless people, so is in no position to know how they appear to eyes not lighted with mother love. To me there is no more beautiful sight than a parent and child that are comrades or chums, and if the child happens to be a boy the sight is still more beautiful, for boys, as a rule, drift away from home life and paternal influence much more easily than girls. Just the other day I listened to a conversation of a young man and his mother: "Yes," said one lady, "he thinks everything his mother says or does is just right." "Yes," replied the other lady, "and she thinks everything he does is just right too," and as I watched them, mother and son go arm in arm up the street, I thought what a rare case. But why? That is the question. I think in the majority of cases the parents are to blame, themselves. A child to know respect must be taught respect. The Good Book says "Train up a child in the way he should go and in his old days he will not depart from it." Mothers become such servants to their children through their love for them, that they obey the child instead of teaching the child to obey them, and as the child grows, the habit grows also, and the mother at last realizes when too late her mistake. When she sees how she is disregarded and ignored, then her heart aches with a bitterness that none but a mother can know, and then she thinks how differently she would act if she could but live her life again. I have heard mothers say this often.

Mothers, start right. When a beautiful child has been given you, strive to bring out every good quality there is in that child if you wish it to be a joy and comfort to you in your old days, and what good qualities are not there, naturally you must strive to create. Do not through your love ruin your child's character and your life also. A mother should ever be a queen in her home, one to be respected, looked up to, and obeyed. If there is any serving to be done, let the child serve the parent. I have observed that the mother who served most was the one who had the greatest disrespect shown her, and I have also observed the mother who was considered too strict as one that was most respected by her children. Such have been a few of the observations of an "Old Maid."

A TALK TO WRITERS.

Marguerite Winnifred Anxious to Push the Work of the Authors' Chapter.

I am grateful to the Los Angeles members of Each and All who have made the days I have been spending in the city such delightful ones.

I am very anxious to communicate with all who are interested in any form of writing, or in the study or discussion of any kind of literature, so that now, when the winter's work is being planned for the Authors' Chapter, every wanted study may be included.

If you have any literary wish, no matter what it is, will you not let me know about it now? I and the members of the Authors' Chapter will do our utmost to try to help you help yourself in a literary way. If we are not able to meet your need now, we will keep it in mind, and watch constantly for books, persons and opportunities for you.

All those who would like to take the story course are especially requested to meet at the home of Rose Ellis, the chairman of the study section, who will have entire charge of this study. Her address can be obtained from "Ariel," the president of Each and All (Home 'phone 53649) or the secretary (Main 4667.)

The story course, as planned by Miss Ellis, will embrace a thorough study of the technique of the story. The study will be a serious, thorough one, and will be open only to those who are willing to take up the work in earnest, who have made some attempt at story writing that shows that they have some idea of what will form the basis for a story, and who have the courage to persevere, in spite of the discouragements attendant upon early efforts. Every beginner, you know, in every line of work, be it civil engineering or dressmaking or what not, must be willing to learn how and to bear an occasional disappointment. Here you will have the delight of congenial literary companionship, the inspiration of others' enthusiasm, the spur of regular and definite requirements, the broadening effect of contrasting viewpoints, the versatility growing out of repeated analyses of different methods of development and different styles of expression, the ability developed by constant consideration of strong and weak points to detect quickly and certainly telling and detracting features, and the practical help of mutual criticism.

If the young women who attend school or are busy during the day with business or home duties, and have only their evenings, express any general desire for an evening chapter, an effort will be made to organize a Saturday night chapter, which will permit the school girls, as well as some of the young women in offices, to attend the meetings. Selections may be made from the topics taken up at greater length in the afternoon sections of the authors, or general studies and discussions of literature may be taken up. We are intensely eager to organize an evening chapter.

I am very anxious to enroll not less than twenty-five members in each of the authors' sections—the story-writers, the verse and song writers, the good English students and the essay, sketch and feature-article writers. One of the very helpful things which we could do this winter if we only had sufficient numbers, and a thing which I am very desirous that we shall do, would be to arrange a "parlor-talk" course, inviting some one, if not of prominence, at least with more knowledge than any of the chapter members possess, to speak to us informally on some topic that would be of common interest to all of the sections. Unless each section numbers nearly twenty-five members, when allowance is made for those who enroll in several of the study classes, the total number will be scarcely sufficient to justify asking any person of any note to address us. With over a score of members in each of the sections, the little audience would be one for which no person would need to hesitate to ask favors.

A parlor-talk course by people who have made themselves known in their special lines of work would attract a large number of outsiders of more than average capabilities, who have not thought the chapter quite worth giving more than a passing notice, and the talks thus prove a most effective means of strengthening the chapter materially, both in the number and the character of its members.

I find that people who have struggled to success are wonderfully ready, as a rule, to help earnest beginners, although the experience and achievements of these men and women have made their time worth a good deal in actual money. Indeed, they are often a dozen times as willing to help us as we are to let them help us.

MARGUERITE WINNIFRED.

The Helpful Life.

Let me each day do something
Along the path of life,
To overcome the trials,
And quell all seeming strife.

Let me bring peace and gladness,
To some dear heart each day,
For happiness and sunshine
Will drive all tears away.

Let me each day go forward
Into the world of things,
And help some struggling sister
To know the peace love brings.

Let me take one step higher
Into the light each day,
That I may strew the flowers of truth
Along the path to blaze the way.

Let my footprints be the stepping stones
To a higher, purer life,
Each day help me to grow in strength
And overcome all strife.

ANNA L. DOUGLAS M'BURNEY.

One day Helen had been very naughty and her mother said, "Helen, if you are naughty you can't go to heaven."

"Well," said Helen, "I can't expect to go everywhere. I went to 'Uncle Tom's Cabin' once and the circus twice."

Babies and School Children---Striking Pictures and Points Here and There.

A GRACIOUS ACT.

Girls of Marlborough School Help Penny Kitchen Sell Home-Made Confections.

A pretty and thoughtful act of kindness which has just come to light in the report of the Penny Kitchen made by Mrs. W. E. Wilson at a recent meeting of the Civic Association, is that of the girls of the Marlborough School, who added quite a neat sum for the aid of the splendid work, by selling home-made confections, fudge, heavenly hash and cakes to the pupils of their school during recess time.

The girls had learned in some way of the good work of the Penny Kitchen at the Ann-street school, which had been at first established simply as an experiment, and they were determined to help in some individual way to provide the soup and buns, which had now become a necessity to the little children, who would, otherwise have to go entirely without food during the long school hours. The teachers of the Ann-street school report a great improvement in the work of the children since the establishment of the kitchen. All the soup and buns that can be disposed of by one little mite are provided for a penny; the payment of a penny is required simply to encourage the children becoming absolutely dependent.

During the year a number of boxes of buns were sent to the Penny Kitchen by different people who are interested in the work; and, strange as it may seem in California, it was the case that many of the children of the district had ever tasted an orange.

Mrs. Wilson announces that donations in the carrying on of the Penny Kitchen are always acceptable, whether in large or small quantities. Gifts may be sent to her home, 1007 South Hoover street, or direct to the school between 9 and 12 o'clock in the morning.

Mrs. Wilson and her assistants provide the lunch to the children every day. It is hoped before very long to establish a similar kitchen in the Vermont-street school.

A Jolly Party.

Thursday evening Joe Ritter entertained a number of his boy friends at the home of his parents, No. 141 West Forty-fifth street, with a jolly party on the occasion of his third birthday anniversary.

During the early part of the evening various games were enjoyed, after which an enjoyable supper was served, the decorations being quantities of chrysanthemums and plumosus with a great birthday cake as centerpiece. Joe's guests were Ralph Dodge, Robert Danielson, Ray Ingres, Oliver Espe, Ronald Scott, Tyner, Paul Ritter, Will Tom Rogers and Frank Larenz.

An Answer to Beaver.

"Freedom" who signs her letter "Freedom" has some reasons why woman should be allowed the ballot. She states that the 'light in his eye was not good to see,' when she proposed to have her opinion counted, but when she decided to remain at home and serve him by preparing something good for him to eat, 'the look upon his face was good to see.'

"It is not at all a question as to whether woman's vote is needed; the question is, are women intelligent enough to govern themselves? Any man will admit that women are intelligent enough to preserve peaches, for that is of advantage to himself; but to vote against his idea—well, that was pitting her opinion against his and 'the light in his eyes was not good to see.'

"If harmony is of more importance than justice then let those who think so submit, but no woman who loves justice more than harmony will submit to injustice for the sake of harmony.

"There will always be two classes where ample opportunity is given—one for a full expression of life, while for the other there is only repression and service. Yes, it takes time to become well-informed; in Colorado, for instance, there were more books sold treating of political economy during the first year after women voted than there had been sold for many years during which men only had voted.

"No doubt many men would have been better suited if the women had studied their cook books.

"Men have always claimed the glory for causing Napoleon's downfall, but if that honor belongs to women it is high time a monument should be erected to their memory.

"Women can and now are working for physical examinations before marriage, for uniform divorce laws and for all things that concern her, but men do not want these laws and it is men only who can change old laws or make new ones, and, Beaver, dear, what are you going to do about it?

"New York women worked for years to secure a legislative appropriation to found a State Industrial School for Girls, but Colorado women secured a similar appropriation as soon as they secured the ballot.

"Massachusetts women tried for fifty-five years to secure a law making the mothers equal guardians of their children with the fathers, but in Colorado, after women were enfranchised, the very next Legislature granted such a law.

"California mothers cannot secure equal guardianship of their children because California mothers do not vote and California fathers do vote. The laws are always made to suit the ruling class.

"I agree with Beaver that man should keep his voter's right and no suffragist proposes to take from men any of their rights; what we want is an extension of the franchise to women, not the taking of the franchise from men, but equality before the law.

"FREEDOM."

Idle Woman a Menace.

"Join a readin' club? Not if I know it! I ain't no woman of leisure with nothin' better to do than read books!" Thus spoke the harassed, uneducated wife and mother, whose children were daily forgetting at home what they learned at school. "The most dangerous woman in a community is a woman of leisure. She tries to divert herself by taking up one fad after another, and while she proclaims her usefulness, she is really undermining the foundations of social order and wise charity by her follies, which she calls benevolences." So a trained worker among the poor set forth her irritation with the superfluous helper, who, having no business of her own, occupied herself with that of other folk. Both critics illustrate the prevalent misconception of the meaning and use of leisure. The woman they describe is the idle woman. She is truly the enemy of society. Whether she reads libraries of cheap fiction, or plays day-long games of cards, or purveys gossip, or champions "reforms" as foolish as they are noisy, the idle woman is a burden and a menace. On the other hand, every woman who orders her life well and wisely is a true woman of leisure. Without some space in every day uncrowded with duties or pleasures, there is no flexibility of plan and no repose of spirit. Without leisure to furnish elasticity and to make possible some ripening thought, a woman's life becomes either a treadmill round or a wandering butterfly's flight. Leisure is the synonym for reserve power. It fosters the sense of responsible. It illuminates dullness with humor. It restrains shness and banishes pettiness. To be without leisure is to be without wisdom. Leisure sows the rare seed which idleness neglects, and even industry cannot gather the harvest which has not been sown.—[Selected.



Hiram Kilburn Tuttle. Victor Hugo Tuttle Jr. Norman Kilburn Tuttle.

Three Great Chums.

These handsome little brothers, who are the sons of Mr. ad Hiram is 4½ years old. Victor, the baby, is 6 months old; Norman is 2½ years, annd Mrs. Victor Hugo Tuttle of No. 1235 Orange street. [Erlick Home Photo.]

From an Eastern Boy.

Here is a letter written by a Cleveland boy to The Times, which explains itself:

To the Editor of The Times, Dear Sir: I am a boy of 13, and in the eighth grade. I wish you, through your paper would find some boy or girl of my age who would like to correspond or exchange post cards with me.

Yours truly, GUY SHERMAN.

No. 811 East Seventieth street, N.E. Cleveland, O.

A Novel Party.

A novel and delightful party was given during the week by little Marcella Mahan at the home of her parents, Mr. and Mrs. Clark R. Mahan of Oak Knoll.

The house was decorated with weird looking Jack-o'-lanterns, and the wonderful fortunes of the little folks was told by a gypsy. A dainty supper was served, hand-painted cards marking off the position of the guests. Original verses by the little hostess were prettily written upon each of the cards. The hand-painting was the artistic work of Gladys Barnes.

Another Party.

Lillian Lewis Crosson was the dainty little hostess at a children's party, which was given on Friday at the home of her cousin, Mrs. Etta Hazel Hyatt, No. 1623 Vermont avenue, and Iris W. Gibson, just 1 year old was the guest of honor.

Twelve little girls and boys spent a merry time playing games on the lawn, and there was music and dancing. Two little Chinese maidens, who attended the party, were very much amused at the way the little Americans played their games, and they also entered into the fun with all their hearts.

Influence of Habit.

Some people seem to expect to acquire all their good habits in their second childhood. They seem to regard good habits as fitting them for heaven rather than this life on earth. But stop a minute or two and think about habit. It is worth while. For there is no greater, more constant, more insistent force in any man's or woman's life than the force of innumerable little habits. Not considering at all the common "bad habits," think of the thousand and one little habits that determine your every thought and act. Do you know that in the commonest things you are a slave to habits that you never suspect? Almost every move in the process of the morning's dressing, for instance, is involuntary and calls for no conscious thought. Many a morning your mind is absorbed in mapping out a day's work, while habit is washing and dressing you. Habit accustoms us to doing most of the everyday things in particular ways, and we consciously turn the mind to them only when they chance to be done differently. Any one who stops to think about it can easily see that innumerable little habits make up a very large part of our lives. We think along the lines worn smooth by habit, as well as act. Not an impression, not an emotion, not an opinion, not a resolution, not an action, is possible to us that is not influenced, colored and directed by fixed conditions within ourselves—habit. It is indeed well worth while to carefully consider the host of little habits that hide themselves in the most secret cells of both brain and muscle. None of them is too small to be worth attention. Bad habits are the little threads with which the weak Lilliputians bound the strong Gulliver in helplessness. Good habits are like a well-made harness, enabling us to do our work in the world with less friction and waste of energy. Habits we cannot avoid. Nor can we escape being controlled by them. But we have free choice between the habits that are good and helpful and habits that are bad and harmful.—[Selected.

Fun from the Tots.

Minister: Johnny, do you know where little boys go that fish on Sunday?

Johnny: Sure. Follow me and I'll show you.—[Kansas City Journal.

"What is the meaning of the word 'tantalising?'" asked the teacher.

"Please, ma'am," spoke up Willie, "it means a parade passing the schoolhouse, and the scholars are not allowed to look out at the windows."

A woman, passing along the street one frosty morning, saw a little fellow scattering salt upon the pavement for the purpose of melting the ice.

"Well, I'm sure," said the woman, "that's real benevolence."

"Oh, no, ma'am," he replied. "It ain't benevolence; it's salt."

Donald had returned from a visit to the country, and was full of reminiscences of persons and things that had interested him. "I met a boy, mamma," he said, "that had the queerest name I ever heard. He said his folks found it in the Old Testament. It was—it was—let me see—it was Father William, or William Father; I've forgotten just now which. But it was one or the other."

"But, Donald," said his mother, "there is no such name as Father William or Willaim Father in the Old Testament."

"Are you sure, mamma?"

"I certainly am, dear. I have read it through several times. William is a comparatively modern name. It isn't anywhere in the Bible."

"Well, but oh, I remember now," exclaimed Donald. "It was Bildad."—[Youth's Companion.

The Broken Vase.

[A story by our youngest Would-be Author, who is a little invalid and whiles away some of the long hours by writing.]

The vase fell to the floor with a crash.

"Oh," cried Clarice, looking at Roy, "what will father say? It was his wedding present to mother. I hear him coming now—he mustn't see you here."

"I don't care if he does see me," Roy said. "I have come over to see him and ask him to consent to our engagement."

"Hush," warned Clarice. "Here is father."

"What was that noise I heard?" asked John Forest as he came into the room.

Then, seeing Roy, he exclaimed, angrily, "You here! I thought I forbade you the house!"

Before Roy could answer, Mr. Forest's gaze fell on the shattered vase. Clarice's face paled as she saw the angry light in his eyes.

"Who broke the vase?" he cried, hoarsely.

Seeing a letter lying among the fragments, he picked it up and noticed that it was addressed to Clarice Forest.

"Huh" he exclaimed. "A letter hidden in a vase!" He took it out of the envelope, and the first words he saw were: "My darling wife."

"Oh," he cried, "that is the way it is! Here it says, 'Although we had to be married in secret'—— So you—you—are married——"

He turned his angry face to Roy. "That is why you show yourself here! Get out of this house and don't ever let me see you here again! And you"—turning to Clarice, "have——"

"But father, I am not married."

"No, we are not," said Roy.

Mr. Forest would not listen to them. "You have disregarded my wishes. You, Roy Richards, may go! And you, Clarice——"

"What is the trouble?" a low, sweet voice inquired. It was Mrs. Forest who had come into the room.

"Mother——" began Clarice, but her father broke in angrily: "I will tell you what it is! See this vase——"

"Oh, that is too bad!"

"But that isn't all!"

Seeing the letter, understanding dawned on the little woman. "Did you find the letter in the vase?"

"Yes," he said, "I did, and Clarice——"

"Oh, you must not be angry at Clarice for that, because it is the letter you wrote to me just after we were married."

"O-h-h!" he said, looking very much abashed.

"Now, Mr. Forest, I will tell you why I am here," Roy said. "I wish you to give your consent to Clarice becoming my wife."

Mrs. Forest looked up into her husband's disturbed face, and, laying her hand gently on his arm, said: "You cannot refuse now, John!"

"No, I cannot refuse now." Turning to Roy, he said: "Yes, my son, I give my consent, and may God bless you both."

"Amen," softly said Mrs. Forest, slipping from the room, her husband following her.

Clarice held her hands out to Roy, and happily cried: "I am so glad you broke the vase!"

BLUEBELL.

Allen has a strong admiration for soldiers. He seldom misses a military parade, and his childish fancy has so idealized the boys in blue that he considers them little short of perfection.

Not long ago his mother took him to see an elderly friend of hers—a sweet-faced, silver-haired lady, who is the widow of a veteran of the Civil War. Before arriving at the house Mrs. Parker told Allen this bit of her friend's history, and consequently the boy accorded this beautiful woman the most reverent attention.

In discussing a certain current subject of literary interest the two ladies had a mild difference of opinion, and Allen's regard for brass buttons would not long permit him to listen in silence.

"Mamma," he asked in gently reproachful tones, after he had fidgeted a moment in his chair, "don't you think a soldier's wife ought to know?"—[Housekeeper

LOVE THE CRIMINAL.

A SUNDAY SERIAL OF UNBROKEN INTEREST.

By J. B. Harris-Burland.

[Copyright, 1909, by J. B. Harris-Burland.]

CHAPTER XXIV.
THE CRIMSON DAWN.

Far away across the gray eastern sea the first gleam of a winter's dawn was tinging the sky with a flush of pale rose. The marshland, dreary enough in the summer sunshine, looked cold and ghastly in the dim light of a December morning. The flat ground was carpeted with mist, not thick enough to conceal its ugliness, but sufficiently dense to suggest the damp rawness of the atmosphere. The creeks, full to the brim with water, were leaden in color, and looked as if a few ice floes would be in keeping with their temperature.

The silence of the night was giving place to the first whispers of day. A few seagulls circled in the air, and wailed out a dismal greeting to the sun. A faint breeze hissed through the reeds and sedge; and the water of the creeks, stirred into tiny waves, splashed gently on the banks of mud.

It was not a scene to tempt any one from a warm bed, or even the cheerful shelter of good stone walls. Yet John Shil had been lying out all night in a punt, and, after the darkness, even this grim dawn had a certain aspect of geniality. He had ostensibly spent his night in the marshes to shoot wild duck, but he had not even heard the whirr of their wings. Yet he felt that he had not wasted his time, for he had been unable to sleep, and the very atmosphere of the house had seemed to crush all the life out of him. Who does not remember such nights as these—nights in which the air presses down like a thick pall of velvet, nights in which the brain runs riot and the body cannot rest. They come, regardless of season, in summer or winter; the stifling pressure is from within and not from the atmosphere without. John Shil, after two hours of unutterable depression, had risen and dressed himself; and an hour later he was lying in his punt in a creek about half a mile from the house, with a retriever by his side, and a gun in his hands.

Yet no ducks had come his way that night, and he might as well have left his gun at home. Pat, the retriever, however, had been a welcome companion, for even a sleeping dog is company.

As the dawn broke, John Shil threw off the heavy rug which had covered his legs, and, lighting his pipe, stood up in the punt and surveyed the dreary scene which was gradually unfolding itself before his eyes.

The rose pink of the eastern sky deepened to crimson, and then the sun came up from the sea like a ball of fire, twice its natural size, and, to Shil's mind, hideously ugly and unromantic.

But a winter's dawn is not destined to be clear and sparkling. A heavy bank of clouds was already descending to meet the sun, and before the red circle was fully visible above the horizon, the bank seemed to crash down on it and blot it out of existence.

A look of pain came into Shil's eyes, as he saw the crimson light vanish beneath the cloudbank. He wondered if it was an omen of the life which lay before him.

Then he laughed, and taking up the heavy pair of sculls, he rowed the punt vigorously up the creek. The exercise put warmth into his chilled body, and dispelled the gloom which had come over his thoughts.

As he neared the edge of the park, the creek narrowed to a mere ditch, and it was impossible to scull any farther. John Shil rose to his feet, and, facing the bow of the boat, began to use one of the sculls as a pole. Then he looked up and saw the dim figure of a woman crouching close to the wall, and scarcely visible against the gray background of stone.

The woman under the trees did not move as John Shil moored his punt to a small wooden quay, and stepped ashore with the gun under his arm. But his curiosity was aroused, and he walked toward her across the grass which fringed the road. It was an early hour for a woman to be abroad, and it was hard to imagine what business could have brought her to the edge of the marshland. As he came within a few yards of her, the retriever ran forward and barked. The woman raised her head, and stood upright with her back to the wall, as though face to face with an enemy.

John Shil stopped for a moment, and not a muscle of his face or body moved. He might have been carved out of stone. And the dog also stopped, head thrust forward, and nose to the ground, after the manner of his kind. And Laura Tankerlane stood motionless against the wall. The whole picture might have been painted on canvas.

Then suddenly life returned to the little group. Laura moved a pace forward and held out her hand.

The man was the first to speak, though the shock of the meeting had fallen most heavily on his head. He had not seen the woman he loved since the hour when they parted at Laverstone. Lately, when he had thought of her, he had pictured her as the wife of Sir William Tankerlane, reconciled to her fate by the presence of her child, and securely settled as the mistress of Tankerlane Court. But the woman, who stood before him, was white and haggard and worn; there was a look of terror in her eyes, and her whole demeanor was that of one who had sinned, and has yet the consequences of her sin to face.

"Laura!" he cried hoarsely, as he moved toward her. "What are you doing here? Am I dreaming? Surely —what does it mean—why have you come here?"

She still held out her hand in silence, and, as he grasped it in his own strong fingers, the coldness of it struck chill to his heart.

"Laurie," he said gently, "what is it, dear? What are you doing here? Where is your husband?"

"I have left my husband, she replied coldly.

"And the child?" he asked. "Have you left the child?"

She looked at him in horror and amazement. She could not realize that he was ignorant of an event which had altered the whole course of her life; she gave a little moan of pain, and then, wrenching her hand from his grasp, she turned away from him, and staggered back against the wall.

"Laurie, Laurie," he cried in distress, "what is it? What have I said?"

"The child is dead," she replied in a low voice.

"Dead!" he echoed, "the child dead?" He understood now why he had come to him. The barrier that had kept them apart was broken.

"Yes," she continued. "Did you not know? Did you not see it in the papers? Leonore knew, for she wrote me a letter—such a sweet letter of sympathy."

"Leonore knew?" he stammered. "And she did not tell me?"

"Of course she did not tell you," Laura replied. "She knew well enough what it would mean to you and me. It was she who persuaded me to marry William Tankerlane."

"Laurie, Laurie," he cried, "are you mad? What do you mean? I don't understand you. Why, you did not even know Leonore when you married Tankerlane."

"Oh, I had forgotten," she answered wearily. "Of course you did not know. But I have come here to tell you everything—only not here. There is no time. My husband will come down to Black Hall to find me. You must take me somewhere, to some place where he will not find me, some place where I can see you and tell you everything. If he finds me with you, he will kill you."

"He will find it a tough job," said Shil drily.

"Oh, you do not know. You are in his power. I will tell you everything. But get me away from here. I came down to Gorehaven by a late train last night, and have walked over here. I have been walking all night."

"Walked, Laurie? It is twenty miles from Gorehaven."

"Yes, yes, but I had to do it. I had to put him off the scent—oh, please take me somewhere. I have not seen a soul as yet. No one knows I am here. If you can only get me to a safe place, I will tell you everything. But I am tired out, hungry, cold."

"Poor child," he said tenderly, and then he looked across the marshland, as though expecting to find some solution of the difficulty that confronted him. As his eyes fell on the punt they brightened, and an idea struck him.

"Get into my boat," he said abruptly, "I will take you to a place where you will be comfortable, and where the people, though they are rough fisher folk, will look after you well. No one will ever think of looking for you there, and I will call and see you at any time you please. No one will speak a word if I tell them to be silent. They are tenants of mine, and the man is devoted to me. Have you anything with you—a box—no, of course you haven't."

"I have nothing," she replied, as they moved down to the little quay. "My only thought was to get away, to hide myself from my husband, to see you and tell you everything. Let us be quick. Shall we be seen? Is there any one about yet?" She spoke rapidly and nervously, and looked round at the fringe of trees behind them.

"There is no one about," he said quietly, "and we shall not meet any one on the way. We are going to leave civilization behind us. I am going to take you, Laurie, into the desolation of a wilderness."

He helped her into the punt and arranged the rug so that she could lie down on it and wrap it round her body. Then he called to the dog, who was regarding the proceedings with large wistful eyes, and unfastened the rope which held the boat to the quay. Pat leapt on board and ensconced himself on the rug by Laura's side, and the boat drifted slowly down on the ebb tide.

"There's a fair wind down the creek," said Shil; "I'll put up the sail, and keep my strength for the last bit of the journey, which will be against wind and tide."

He fixed up a short thick mast in the bows, and hoisted a lug sail. When he had made the halliard fast, he came aft with the sheet, and, taking one of the oars, placed it over the stern, and used it as a rudder.

"We shall slip down in no time now," he said cheerfully. "You'd better rest, Laurie, and try to get a bit of sleep. Directly we arrive, we'll get some breakfast. I've been out all night myself."

He spoke gently, almost tenderly. Laura, who had not heard his voice for more than two years, almost fancied they were back in the Stonewold Hills in the early days of their friendship, when there was as yet no talk of love between them. There was no passion in his voice, no sorrow, only kind sympathy and friendly care for her comfort.

"I am dead beat," she replied with a smile, "I will try and sleep. Good night, Jack."

The sound of his Christian name sent the blood to his cheeks, and for a moment his hand was unsteady on the oar. He longed to rise to his feet, and kneel by her side, and kiss her lips, and hold her in his arms. But his strong will kept his passions in check, and he merely smiled back at her.

"Good night," he said merrily. "Sleep well."

And in less than five minutes she was asleep, and Shil's hungry eyes were fixed on her face. Fortunately for him there was a fair wind and tide, and an ever-widening creek before him. The boat required little or no attention, for she only drew six inches of water, and the creek, right up to the very banks, was as good as open sea to her. It did not even matter if she gybed, as the spars were so light in comparison to the weight of the hull, that this accident, feared by all sailors when running before the wind, would have had no effect on her stability.

And so these two drifted down the tide, the woman asleep and dreaming of the happiness within her grasp, and the man with his eyes fixed on the white, lovely face and the crown of auburn hair. Surely, he thought to himself, even the Lady of Shalott did not look more beautiful than this.

Then suddenly the sun thrust its head over the bank of clouds, and land and water sparkled at the sight of it, and the clouds themselves were fringed with crimson and gold. Laura's hair glittered like burnished copper, and her pale face gleamed like marble, against the black rug.

Alas, Leonore, for all your plans, and all the schemes of your passionate heart. These two are drifting together down the tide, and the sunlight is on their path.

CHAPTER XXV.
CONASEA ISLAND.

John Shil had spoken truly when he had told Laura that he was going to take her into the desolation of the wilderness, for the large tract of land that lay between Black Hall and the sea was almost as flat and lonely as the Sahara Desert. On both sides of the creek stretched what appeared to be an interminable waste of grass and reeds. Not a hut, not a tree, not a hedge or bush broke the monotony of its level surface. Neither man nor animal moved across it. From the boat it appeared to be an unbroken and empty field, many thousand acres in extent, but viewed from a greater height, it would have resolved itself into a mass of small islands, divided by innumerable creeks and ditches and gullies. At high tide—or rather from half flood to half ebb—these islands fulfilled the geographical definition and were entirely surrounded by water. But from half ebb to half flood most of them were separated from each other by ravines, dry, inasmuch as the water had flowed out of them, but impassable owing to the deep liquid mud which lined them to a depth of several feet.

In summer the whole land was made pleasant by a mauve carpet of sea lavender, and in autumn the glasswort splashed the scene with crimson. But there was nothing beautiful in the winter, nothing but a dreary waste of green and brown.

In less than an hour the boat had traveled nearly eight miles, and its bow was dipping in the green waves of the sea. The yellow tinge had faded from the water, for the creek was more than a mile wide at the point, and there were eight fathoms of water under the boat's keel. John Shil altered his course to the north, and the little craft moved crab-wise across the estuary, sagging eastward with the strong sweep of the tide, and making so much leeway, that she went two feet sideways, to every one that she forged ahead.

He had judged his distance correctly, however, and he just fetched the mouth of a smaller creek which joined the main estuary on the other side. Then he dropped a tiny anchor, so as to lose no ground, for the tide was sluicing past him like a millrace. When he had done this, he stepped forward and touched Laura gently on the shoulder. The time had come to row against the wind and tide, and he could not do it while she lay full length in the boat.

She did not stir, though the noise of the sail flapping in the wind might have roused Rip Van Winkle himself from sleep. John Shil lowered the fluttering canvas, and stowed it away by her side. Then he unstepped the mast and laid it on the top of the sail. Then he looked down at Laura, who still slumbered peacefully.

And as he looked, he could no longer restrain the passion that was in his heart. He knelt down by her side, and kissed her gently on the lips. And then Laura Tankerlane awoke.

He rose sharply to his feet, and busied himself with a rope.

"I'm afraid I must disturb you," he said, without looking at her. "I have to row now, and I can't do it, unless you move."

She sat up and pressed her hands to her eyes. Her cheeks were crimson, and her heart beat like a hammer.

"I have been dreaming," she said faintly. She knew well enough that it had been no dream, but she did not wish her lover to think that she knew.

"It will take us an hour to get there," he said, "but you can see the house from here."

Laura rose to her feet, and, looking up the narrow creek, saw a low black building, just showing its first-floor windows above a high bank.

"It looks very close," she said. "Couldn't we land here and walk along the bank?"

"Impossible," he replied: "I am not an Essex man, but I have lived here long enough to know that much. There are half a dozen little creeks to be crossed before you get there, and it is impossible to cross even the first of them. No, I must pull you up. The exercise will do me good. Will you please sit in the stern?"

When she had obeyed his instructions, he got the anchor on board, and moving quickly on to the thwart, shipped the sculls. But quick though he had been, the boat had slipped a dozen yards down the stream before the blades of his oars gripped the water. Then he set to work in grim earnest, and exerted all his great strength to force the punt through the sluicing tide.

In less than an hour he reached a small "hard"—a firm path of shingle running out from the bank through the soft deep mud on either side. As the bow of the punt grated on the stones, a dog barked furiously, and Pat sprang to his feet with the hair ruffling on his back.

A second later a black and tan collie sprang over the edge of the bank, and showed his white teeth. Then the bulky figure of a man appeared, and, as he saw John Shil, he touched his hat, gave the dog a kick, and hurried down the narrow causeway.

"You are early, s'morning, sir," he said, as he laid hold of the boat and pulled it farther up the "hard." His brown, weather-beaten face betrayed no surprise at Laura's presence. He helped her out of the punt, as though he had been expecting her arrival.

"Walk straight up," said John Shil to Laura; "I'll be with you in a minute."

She took the hint, and, strolling quietly up the path, climbed to the top of the bank and surveyed the dreary stretch of marshland around her. From that point of vantage she could see that she was on a large island. Eight feet below her there was a small black house, built of tarred wood. A woman stood at the doorway scattering grain to a crowd of hungry fowls. The collie sat a few yards away from her and snarled at Pat, who regarded him with well-bred contempt.

In less than a minute John Shil and the man, who appeared to be half-sailor and half-farmer, came up to her, and the man touched his hat.

"Mrs. Dowsett will be glad to put you up," said John Shil with a smile, "and you ought to get all the rest here you want. It's quiet enough. Dowsett, this is Miss Laura Vane, and your missus has got to look after her as if she were a daughter."

The man bowed gravely. A Londoner might have smiled, or even winked. But this stolid fellow, who had passed all his life at sea or on the grim flats of Essex, had acquired some of the silence of his surroundings. And, as Laura looked at him, she knew that she was in the hands of one who would do all that he was told, and say nothing about it.

"Miss Vane," continued Shil, "if very hungry, and so am I. I daresay Mrs. Dowsett can get us some breakfast."

"Eggs and a bit of fish, sir, I've no doubt," the man replied.

They descended the steep bank, which kept the waters of the creek from overflowing the marshland, and Mrs. Dowsett, after the situation was explained to her, promised a substantial meal in twenty minutes. She was a lean, pale-faced woman, and her body was bent with labor and the damp of the marshes. But there was a kindly smile on her worn face, and Laura felt that she would find all the sympathy of a good heart under the somewhat forbidding exterior.

After an excellent breakfast, during which the two lovers talked cheerfully on the most commonplace subjects, John Shil lit a cigarette, and, drawing out a tide-table, studied it thoughtfully.

"It will be no good my leaving here for two hours, Laurie," he said; "I can't possibly row up the creek to Black Hall till the tide begins to flow. Shall we have a walk round the island?"

"Yes," she answered in a low voice. "I should like it. The loneliness of this place fascinates me."

It was an ordinary reply to an ordinary question, but her voice trembled. For she knew that the brief period of quiet friendship was over, and that the hour had come in which she was to pit the strength of her love against the honor of the man who loved her.

"This is wonderful," said Laura, as they walked along the high bank which surrounded the island. "I have never seen anything like it before."

"It seems strange after Laverstone and the Stonewold Hills," he replied, "but one gets used to it in these parts. At first the flatness and desolation depressed me, but now I am inclined to think that it has a charm of its own."

"Yet it must be dreadful to live here always," she said. "Poor Mrs. Dowsett! no wonder she looks so white and ugly and old. Yet the man looks well enough."

"Ah, that is the unfairness of life in the Essex flats," he replied. "The men go about their work on the water, and fine healthy work it is, too. This chap works on the oyster beds farther up the creek, and he is a sort of watchman of the oyster fisheries. But the women spend all their time on the land, and you can see the mark of the soil in their faces. Ague, malaria, rheumatism, these are the devils of the marshes, and it is the women who writhe in their clutches. Yet they bear it all patiently for their husbands' sakes."

Laura was silent, and looked out across the lonely land to the still more lonely sea. Her life had been full of great tragedies, of events which had seared both heart and brain. Yet she wondered as she looked at the wide bank of glistening mud, and the brown sluicing tide, and the dull stillness which seemed the keynote of the place, whether after all there was any tragedy to equal the monotony of existence in a land like this. She, at least, had lived; she had been moved by strong passions, and been scorched by living flame. But Mrs. Dowsett could never have known anything but the dreariness of life.

"Poor souls," she said, after a long pause, and there were tears in her eyes.

"Oh, they are quite content," Shil replied, "and they have what some of us would give much to possess—a contented mind and a quiet sense of duty. They make no fuss about it, and, if any one were to suggest that they were heroic, they would laugh. They have their own ideas of heroism. Many of their husbands and their brothers are heroes in their eyes—men who have saved life at sea, and who have been through hardships which are never recounted in the daily papers. They do not realize that the men are alive, and they are little better than dead."

"Save that they do their duty," Laura replied slowly, "and surely that is the highest life of all."

She did not look at him as she spoke; but he knew from the tone of her voice that she was not thinking of Mrs. Dowsett. Her eyes were fixed on the distant sea, as though she were looking for the return of some ship—some golden argosy that would bring back happiness into her life.

"Shall we sit down?" said John Shil gently, "the timbers of that wreck seem dry enough."

They had come to a sharp turn in the bank. A narrow creek flowed inland for nearly half a mile, and the bank, following the line of the water, ran obediently along the whole length of it and returned on the other side. The creek was not more than fifty yards wide at the mouth, but it was necessary to make a detour of half a mile to skirt it. Half way down the bank, on the side which faced the water, was the battered frame of an old barge—a mere skeleton of a thing that had perhaps once been the pride of its owner and crew. John Shil moved toward it down the steep slope, and held out his hand to Laura.

She took the proffered assistance, and the firm grasp of the manly fingers sent the color to her cheeks. He was only offering an ordinary courtesy, but her heart, beating fast at his mere touch, imagined the grip of possession, the strong hold of a hand that would take her, and protect her against the violence of the world.

They sat down on the edge of a plank which still stretched between two gaunt ribs. It was not a comfortable seat, but it was better than the damp grass. The old hulk was at the foot of the bank, and half of it was buried in the mud of the creek. Beneath their feet lay a mass of corks, sticks, seaweed, crab shells, and all the jetsam which the tide brings up with it from the sea.

For a little while neither of them spoke. There was much to be said, many questions to be asked and answered. Yet neither liked to break the silence. Their hands were side by side on the edge of the plank, but their fingers did not touch. Once again Laura's mind harked back to those happy days on the Stonewold Hills.

Then the memory of them stung her to madness, and she plunged headlong into the contest.

"So you are going to marry Leonore?" she said in a low voice.

"Yes," he replied steadily, "I am going to marry Leonore."

"I hope you will be happy," she continued. "How long has this been arranged?"

"About two months."

"Really?" she asked in some surprise. "I only saw it two days ago in the paper. But two months ago—why, Leonore was then the wife of another man."

"The wife of another man?" he repeated slowly. "My dear Laura, what on earth are you talking about? Miss Jackson has never been married." Then he looked sharply in her face, and caught hold of her arm. "What do you mean?" he asked sternly.

"I mean that two months ago Leonore was married to a man, and had been married to him for years. She has recently divorced him in America."

Laura sprang off her seat and faced him with clenched hands and blazing eyes. His tone of indifference had stirred up all her hatred of Leonore.

"Do you want to know the name of the man?" she cried.

"Yes, yes, Laura, if you like to tell me," he replied. He spoke soothingly, as if to a fractious child. He thought that she had taken leave of her senses.

"Well, I will tell you," she said, making an effort to speak calmly. "Two months ago Leonore was the wife of Sir William Tankerlane."

(To Be Continued Next Sunday.)

A Ship's Remarkable Escape.

The fear of icebergs has been partly removed in recent years by wireless telegraphy, but their presence on the seas is still menacing enough to cause anxiety to many a captain.

There is the unparalleled case of the steamer Portia in Notre Dame Bay. In clear daylight an iceberg was sighted, and passengers and crew begged the captain to approach nearer in order that they might inspect and photograph it. The Portia, therefore, was steered close to the towering sides of the mighty berg, whose highest pinnacles glistened several hundred feet above the sea.

Then the unexpected happened. There was an explosion like the shock of a volcano eruption, and the mighty berg was riven in sunder. One of the pieces split apart, grew topheavy and toppled over, its base far under the Portia, and lifting her high and dry some ten or twelve feet above the sea.

The mighty overturning of the berg created enormous swells, and these huge waves were the only thing that saved the ship from destruction. The weight of the ship caught on its shelf of ice kept the berg from turning a complete somersault, and a huge swell picked up the vessel and launched her again, stern first, in the sea.—[George Ethelbert Walsh, in Harper's Weekly

Lost Both.

"I made a bad bargain this morning," said the father of the heiress who had just attended his daughter's wedding to the titled fortune hunter.

"What was that?" asked a friend.

"I bought the bridegroom, but I had to give away the bride."—[Baltimore American.

VERMONT SQUARE

Values Grow Where Building Goes

The New Southwest

Leads in Building Activity

687 Building Permits were issued for the entire city of Los Angeles from October 1 to October 23.

One-third of these—266 permits—were in Vermont Square or its immediate vicinity.

Here is Where Population, Values and Profits Grow Fastest. Here is Where You Should Buy and Build

Vermont Square is the largest tract ever placed on the market in Los Angeles, comprising 52 city blocks, a town in itself.

DISCOUNTS for the Home Builder's Benefit — Five per cent. for cash. Five per cent. the builders of first five houses in any block, complete within six months from date of purchase.

Vermont Square is on Vernon, Normandie and Western avenue car on Broadway marked "Da avenue," get off at Forty-fifth street, or take Grand avenue car on Broadway marked West Pon Street," and get off at Normandie avenue. Agents in waiting to show the property.

Lots $650 Up—Easy Terms

No Taxes to Pay Until October, 1910

SOUTHWEST LAND CO.

MAIN 1340 416 PACIFIC ELECTRIC BLK. HOME F5370

C. A. WESBECHER, TRACT AGENT, PHONES: HOME 2 0086; MAIN 30

TRACT BRANCH OFFICE SOUTH 355



Copyright 1909 Kabo Corset Co.

Kabo Style 1012—The latest improved form-reducing corset for stout figures, which does not allow any protuberance of flesh, but keeps the figure in perfect lines. 3 pairs supporters; coutil. Sizes 19 to 36. Price, $3.50

No matter what kind of figure you have, you'll get the best effect in the appearance of your gowns by wearing a Kabo Corset. You can be sure that the Kabo models are the very latest things—direct from Paris.

Kabo Corsets are celebrated for the fact that they are first in the field with new styles.

We guarantee you complete satisfaction. No matter what model Kabo you buy, you may return it and get satisfaction if it isn't just what you want. We protect the dealer, so you should insist on exchanging till you get what you want.

Stout women should wear a Kabo Form Reducing Corset; those expecting the Stork should wear a Kabo Maternity Supporter.

Kabo Corset Co.
Chicago

Tailored Hats

MRS. N. E. SMITH OF 619 SOUTH BROADWAY WILL HAVE ON DISPLAY THIS WEEK AN ATTRACTIVE LINE OF FUR TURBANS AND TAILORED HATS AT MODERATE PRICES.

Jack O' Lantern — Best Lunch in City. Candles, Etc. — 313 West Fifth St.

Los Angeles Offices
The San Francisco Chronicle
Ramona Book Store
South Broadway—Phone Home 1975
Advertisements and Subscriptions Received
L. TAYLOR

Reliable Clothes for Instant Sale
747 South Broadway
York.

BARRON & CO.
LADIES' TAILOR
424 S. Broadway.

E. BURNHAM
Hair Goods
Fall Styles and Goods now Ready
107½ North Main Street.

A. GREENE & SON
Exclusive Ladies' Tailors
Fall Styles and Goods now Ready
107½ North Main Street.

The Pink Sh
IN THE FIELD OF
XXVIII[TH] YEAR



No. GSP—Jacket, with two po heavy weight, pearl butto
No. HSP—Jacket, same as abov gray only

Tufts-Ly
GOOD S
132-134 S

REO · A
WOODS
AND K
LEON T.
LOS ANGELES AUTO
SEE LARGE



Co
will
to me
coats,
form-f
The
should b
Cliffe Ca
$1.50 to
Rol
Ska
Now
Ball Be
DY

Elm

Four-Cylinde

IT'S SO

ONE of the particular Elmore is its SIMPL to get out of order, less. Compare it with any c

If you haven't yet examin get busy. The minute the ho the difference. Why, you workings in less than two m simple, and so easy.

This is one of the reasons their cars; why it is so hard to another make.

Of course the simpler a c ciency. The Elmore gives you which is half the pleasure of u

Better Look
We Will Keep All 1910 Elmores
THE 1910
MODEL 36—36-h.p., 5-passenger. Tou $1900; Roadster, $1900; Landaulet
MODEL 46—46-h.p., 7-passenger Tour

See Us for Bargains i

THE Elmore MOTO
PHONES F4206 BOWY 3834 742-44

Pack

THE "THIR
Touring Car, Runabout, Enclo
THE "EIGHT
Open Car, Runabout, Limous

Western Moto
727 SOUTH OLIV

SPORTING SECTION.

The Pink Sheet. IN THE FIELD OF SPORTS

Los Angeles Sunday Times

Part VI—12 Pages. ROUND-UP OF THE WEEK.

XXVIIITH YEAR | SUNDAY MORNING, OCTOBER 31, 1909. | Trains and Street's On All News Stands. 5 CENTS.

Sweater Coats



No. 6—Jacket made of the best worsted yarn, extra heavy weight, two lined pockets, shoulders reinforced, extra length, double collar, pockets supported on inside with canvas stays or stripe running up to the shoulder to prevent pockets from sagging when filled with shells; color is a mixture of olive green and gray; just the color and weight duck shooters are looking for $6.50

No. 5—Jacket, same as above, No. 6, except medium weight; colors tan, Oxford gray, or a mixture of olive green and gray....$5.00

No. GSP—Jacket, with two pockets and without collar, best quality worsted, heavy weight, pearl buttons, made up in gray or white only.....$5.50

No. HSP—Jacket, same as above No. GSP, except extra heavy weight and in gray only $7.00

Tufts-Lyon Arms Co.

GOOD SHOOTING GOODS

132-134 South Spring Street

·REO · APPERSON·
·WOODS ELECTRIC·
·AND KISSELKAR·
LEON T. SHETTLER
LOS ANGELES AUTOMOBILES SAN DIEGO
SEE LARGE AD ON PAGE 3



Cooler Weather

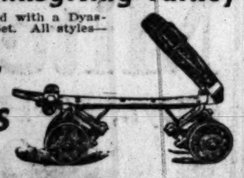
will now have its inning. Be prepared to meet it with one of our stylish sweater coats, mannish, form-fitting and semi-form-fitting styles, in all lengths—

$3.50 TO $18.50

The Thanksgiving Turkey

should be carved with a Dyas-Cline Carving Set. All styles—$1.50 to $30.00.

Roller Skates



New shipment of Winslow, Steel Roller, Ball Bearing, just arrived.

"The Holiday-Time Store"

DYAS-CLINE CO.

214 West Third St.

Elmore

VALVELESS 2 CYCLE

Four-Cylinder Motor Car

IT'S SO SIMPLE

ONE of the particularly strong points about the Elmore is its SIMPLICITY. It has fewer parts to get out of order, and these get out of order less. Compare it with any car you please.

If you haven't yet examined an Elmore, you'd better get busy. The minute the hood is taken off you'll notice the difference. Why, you will understand the inner workings in less than two minutes; it is so plain, so simple, and so easy.

This is one of the reasons Elmore owners swear by their cars; why it is so hard to get them even to consider another make.

Of course the simpler a car is, the greater its efficiency. The Elmore gives you that feeling of confidence which is half the pleasure of using a motor car.

Better Look Into This

We Will Keep All 1910 Elmores in Repair for $1 a Month.

THE 1910 LINE.

MODEL 36—36-h.p., 5-passenger Touring Car, $1900; Toy Tonneau, $1900; Roadster, $1900; Landaulet, $2650; also Doctor's Coupe.

MODEL 46—46-h.p., 7-passenger Touring Car, $2650; also Limousine.

See Us for Bargains in Baker Electrics

Elmore MOTOR CAR CO. INC.

MEMBER AUTOMOBILE DEALERS' ASSOCIATION OF SOUTHERN CALIFORNIA.

PHONES F4206 BDWY3834 742-44-46 SO. OLIVE ST.

Packard

THE "THIRTY"

Touring Car, Runabout, Enclosed Bodies, Phaeton.

THE "EIGHTEEN"

Open Car, Runabout, Limousine and Landaulet.

Western Motor Car Co.

727 SOUTH OLIVE STREET

FRANK FREE DRIVES CORBIN TO VICTORY WHILE GRANT IN ALCO WINS VANDERBILT.

Driver Breaks Track Record in Fifty-Mile Derby at Ascot Without Stopping. Eastern Classic Disappoints Many Thousands.

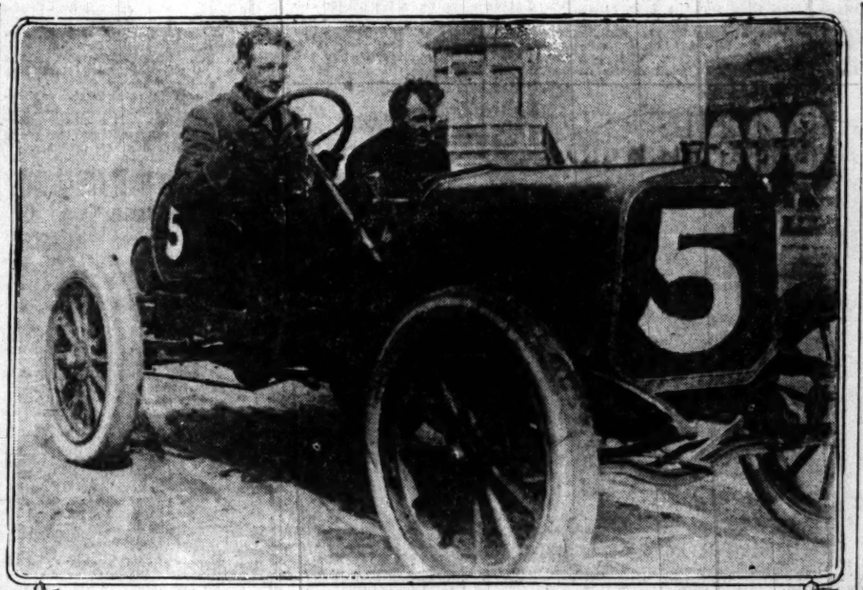
Frank Free, driving the Corbin, won the fifty-mile derby in 56m. 55s., a new track record.

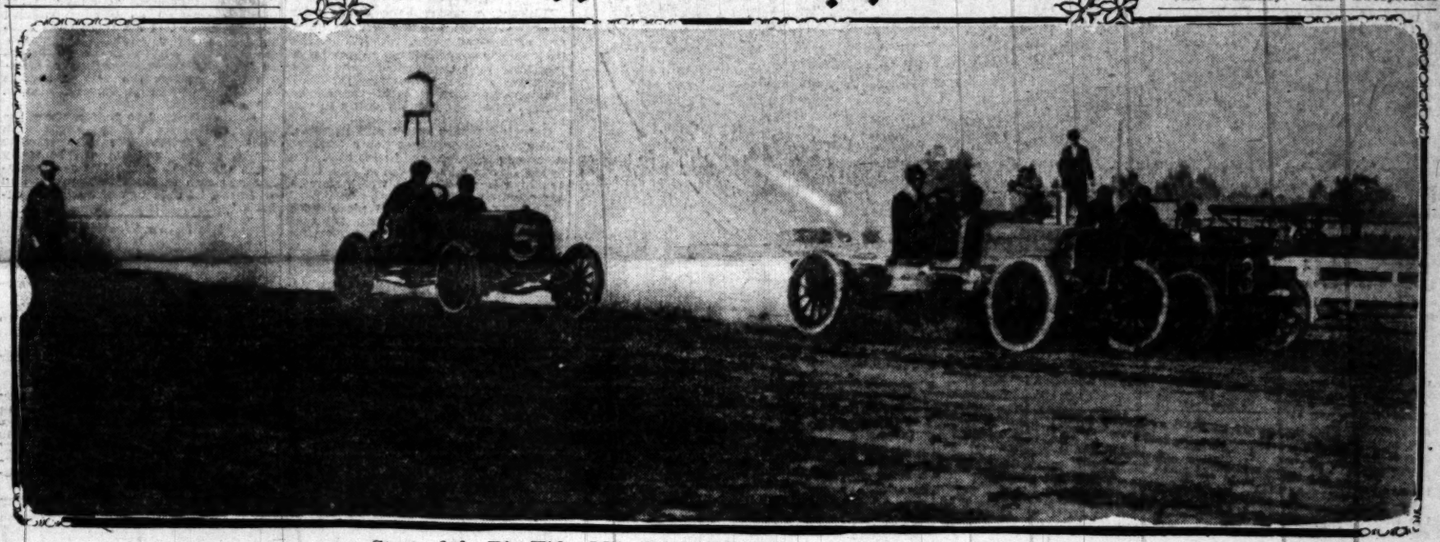
The Corbin also won the ten-mile race in 11m. 2 4-5s., and the five-mile in 5m. 35 2-5s.

"Cap" Kennedy, in the Chadwick, won the mile speed trial in 1m. 2 4-5s.

William Carlson, a nineteen-year-old boy, drove the Winton second in the mile in 1m. 2 4-5s.

Al Livingston in a Royal won the five-mile handicap in 5m. 49 3-5s. Other cars flunked.





Start of the Big Fifty-Mile Automobile Derby at Ascot Park Yesterday

in which the Southern California track record was smashed. The Winton and Palmer-Singer are off in the lead, with the Corbin, the winner, a close third. The three drivers are fighting for the pole which was finally taken by the Winton. Above is Frank Free at the wheel of his Corbin, with Joe Robinson at his side.

Frank Free in a Corbin won the fifty mile derby at Ascot Park yesterday afternoon from a field of fast cars in a nervy drive which smashed the Southern California circular track record formerly held by Ralph Hamlin in a Franklin.

Free's consistent work won for his car against racers which seemed seconds faster. It was a veteran track driver pitted against inexperienced boys and the veteran won.

William Carlson in the Winton "Six," a faster car than the Corbin, made a great drive, but Free worried the boy on the turns and compelled him to pull into the paddock after the Winton had led for five miles. Dust in the carburetor threatened to put the car out of the race but after a few minutes stop the Winton came back and finished in second place.

For mile after mile it was a struggle between Free and the Winton with the former taking the honors on the dangerous turns. Swinging around in a great cloud of dust the two driver drew away from the field.

Early in the race the spectators picked out the Corbin and the Winton. The sympathies of many were with Carlson, the boy driver who was so anxious to win. His task was impossible as he was offering a few days experience against a seasoned track driver who has won many times.

STAGE FRIGHT.

Carlson has been out on the course steadily practicing day after day. His hopes were set on winning the derby. His car was fast enough but the test was too great for a driver of his years. It was his first race and the crowd frightened him.

In spite of his handicap, Carlson gave the throng a race that would have been tame had it not been for his spectacular driving. He forced Free to break the Southern California track record in order to defeat the Winton and at times got every atom of speed out of the fast six-cylinder car.

The Corbin's time for the fifty miles was 56m. 55s. The former record was 57m. 21s. made at Agricultural park, May 30, 1908, by Ralph Hamlin driving a Franklin six-cylinder.

Four cars started in the main event yesterday: the Corbin, driven by Frank Free; the Palmer-Singer, handled by Fred Gardner; the Winton, driven by William Carlson; and the Royal with Al Livingston at the wheel.

Twice the drivers scored for place but the anxiety of the youngsters to get away in the lead caused the referee to order a standing start. The lads could hardly hold their seat and as the cars came to the line there was a hurried shifting of gears and great clouds of smoke from the racing engines.

One man was calm. Frank Free in the Corbin smiled through the oil and dust on his face. It was all a picnic for him. He watched the antics of the inexperienced men with wide-eyed wonder and waited for the word.

No one was more excited than young Carlson, but he sent his Winton away with the bunch and with a burst of speed that showed what the car can do, took the lead away from Free, coming into the stretch in the van of the other cars.

Opening his car to the limit young Carlson took the pole after the veteran had jockeyed himself into first place and swung into the stretch at the end of the first mile, leading the Corbin **by twenty yards. The Palmer-Singer was a yard behind the Corbin.**

The second mile furnished a thrilling race with the three cars close up. They passed the grand stand with the Winton's lead increased slightly and Carlson driving wonderfully well for an amateur into the third mile the Winton went with a burst of speed that seemed to proclaim the car a winner.

Perhaps Carlson lost his head. It is

(Continued on Second Page.)

H. F. Grant, driving the Alco, won the Vanderbilt cup race in 4h. 25m. 2s. The Flat was second.

R. W. Harroun, driving a Marmon, won the Wheatley Hills Sweepstakes in 2h. 10m. 21 2-5s.

J. Matson, driving a Chalmers-Detroit, won the Massapequa Sweepstakes in 2h. 9m. 52 2-5s.

One man was killed and two fatally injured near the course.

Nearly half the cars dropped out and few finished races.

MOTOR PARKWAY, MINEOLA (L.I.) Oct. 30.—Under circumstances which turned the event into the hollowest mockery of an automobile race ever witnessed on Long Island, Harry F. Grant, driving a sixty-horse-power Alco car, today won the fifth Vanderbilt cup race, completing twenty-two circuits of a 12.64-mile course in 4h. 25m. 42s. Edward H. Parker, at the wheel of a forty-five-horse-power Flat, was second, 5m. 16s. behind the winner.

William Knipper, driving a forty-horse-power Chalmers-Detroit car, was in third position when the race was declared off by the officials. Only two other cars—the Mercedes, driven by Wishart, and the Atlas, driven by Knox—were on the course to the end.

The Wheatley Hills Sweepstakes was won by R. W. Harround, driving the No. 32 Marmon, who covered the fifteen laps of the course, or 189.60 miles, in 3h. 10m. 21 2-5s. The only other car to finish was the Columbia No. 33, driven by Wilcox.

Joe Matson, in a Chalmers-Detroit, won the Massapequa trophy, which was for ten circuits of the Vanderbilt course, or 126.40 miles; time 2h. 29m. 25 2-5s. Martin Dorley, driving a Maxwell, was second, and Arthur Seo, also in a Maxwell, was third.

TOO MANY CARS.

Although run under unsurpassed weather conditions, the race was marred in its early stages by the simultaneous presence on the course of three separate sets of cars running three distinct races over the same course, and in its final period, after the smaller car had left the circuit, by accidents so numerous that but five of the fifteen Vanderbilt cup entries, were left as contestants.

Not until the beginning of the twentieth lap, when the Flat dislodged the Chalmers-Detroit from first position, and was itself passed in the back stretch by the Alco, did anything like genuine enthusiasm manifest itself.

The time made by the winner was equivalent to 60.25 miles an hour average for the entire distance of 278.08 miles.

The Apperson car was overturned at Massapequa Lodge, but no one was hurt.

The Marion, in the Wheatley Hills Sweepstakes, caught fire on the second round and was stopped at the repair pit.

The last car was barely out of sight when the bugles announced the coming of the first car to complete the round. This proved to be Joe Matson's Chalmers-Detroit, which had passed both Brown and Ainslee.

Of the Vanderbilt entries, Mitchell's Simplex was the first to finish the circuit. His time was 12m. 31 1-5s., equal to sixty miles an hour.

Seymour, in his Isotta, withdrew from the race in the fifth lap, while in fifth position, because of a broken steering knuckle.

Hearne's Fiat was out in the fifth lap with a broken crankshaft.

After nearly two hours' absence from the race, it was discovered that Strang's disappearance was due to the fact that a large rock had torn through his radiator as he was sweeping past Hicksville on his second lap.

At the conclusion of the sixth lap Knipper led the big car division, with Wishart in the Mercedes second, and Harding in the Apperson third.

While the big fellows were finishing their sixth lap, the smaller fry were just entering their fifth lap.

In Class 4, Matson led with a margin of nearly six minutes over Brown. Ainslee was third. In Class 4, the first to complete the fifth lap was Harround, with Wilcox in the Columbia second. The others were hopelessly distanced.

At 10:50 Strang passed the grand

(Continued on Second Page.)

FATAL.

CADET IS DYING AFTER THE GAME.

WEST POINT FOOTBALL PLAYER BREAKS HIS NECK.

Star Tackle Byrne of Army Eleven Bucks Up Against Fierce Harvard Scrimmage and Is Carried from the Field—Little Hope for Recovery—Crimson Wins.

[BY DIRECT WIRE TO THE TIMES.]

WEST POINT, Oct. 30.—[Exclusive Dispatch.] Byrne, tackle on the Army team, broke his neck in a fierce scrimmage during the second half of the annual game with Harvard today. The injured player was carried unconscious from the field, and not being revived at the end of ten minutes, the officials called the game.

Dr. Nichols, here with Harvard, examined Byrne on the field, and is credited with having said that Byrne's neck was broken, and that the player probably could not live more than a few hours. Byrne was still alive at 5:05 o'clock, and the physicians were working over him.

Harvard defeated the crippled Army team before full stands by the score of 9 to 0. For the first time since 1906 the Crimson team played here, when West Point registered its only touchdown against Harvard.

Havard scored first when O'Flaherty dropped back to the 25-yard line and sent the ball between the posts for a pretty field goal. There was no more scoring in the first half. Harvard, 3; Army, 0.

Harvard scored its only touchdown and goal, after ten minutes of play in the second half.

Frothingham's poor judgment of punts lost Harvard much ground in the first half, but his accurate interference, and Leslie's brilliant running through broken field, was a substantial factor in obtaining the Crimson victory.

Harvard gave the best exhibition of the forward play seen at West Point this year. The passes were not long, but they **were sure, only one failing.** The Army **tried the on-side kick twice**—once in the first **half** for a gain of 35 yards, and once in the second half for a loss.

ANOTHER ONE ARRESTED.

CHICAGO, Oct. 30.—Thomas Gay, said to have swindled James Tierney of Streator, Ill., out of $10,000 on a fake wrestling match at New Orleans, was arrested yesterday by secret service men here.

FOOTBALL RESULTS.

University of Southern California, 51; Orange Athletic Club, 0.

St. Vincent's College, 63; San Diego High, 0.

Pomona, 6; Whittier, 5.

Redondo, 0; Azusa Athletic Club, 0.

Occidental Preps, 10; Fullerton High, 6.

Hollywood, 0; Pasadena, 0.

U. S. C. Preps, 6; Whittier High, 0.

Michigan, 43; Syracuse, 0.

Cornell, 0; Williams, 3.

Harvard, 9; Army, 0.

Princeton, 5; Navy, 3.

Princeton Freshmen, 9; Harvard Freshmen, 0.

Yale, 34; Amherst, 0.

Pennsylvania, 29; Carlisle Indians, 6.

Pittsburgh, 0; Notre Dame, 6.

Yale Freshmen, 6; Phillips Andover, 5.

Princeton, 5; Navy, 3.

Illinois, 24; Purdue, 6.

Drake, 32; Grinnell, 0.

Missouri, 13; Iowa, 12.

Nebraska, 12; Doane, 0.

Wisconsin, 21; Northwestern, 11.

Kansas, 17; Washburn, 0.

Ohio State, 29; Denison, 0.

Creighton, 8; Highland Park, 0.

Indiana, 0; St. Louis, 0.

Washington, 50; Idaho, 0.

Oregon Agricultural, 29; Willamette, 0.

Multnomah, 9; Catholic Y. M. C., 0.

CASTERS GET BUSY.

Rod and Reel Enthusiasts to Compete in Tournament at Anaheim Landing Next Sunday.

Members of the Southern California Rod and Reel Club are to hold their next casting tournament at Anaheim Landing next Sunday. The programme of events is: At 9 o'clock, fly casting for distance; 10 o'clock, ½-ounce, accuracy cast; 1 o'clock, 2½-ounce, accuracy event; 2:30 o'clock, 2½-ounce casting for distance.

The accuracy events will consist of three casts at each of five targets placed at respectively 80, 90, 100, 110 and 120 yards from starting point, making fifteen casts by each contestant from which to compute averages. Prizes will be given.

A large contingent of casters is expected to compete in the tourney, and the club expects the best contests the organization has ever had. Ernest Bartholomew, a crack eastern caster, who won the ½-ounce distance event in the national tournament at Chicago two years ago, is to compete in the coming events.

GOOD ONE GONE.

WILLIS BRITT TAKES COUNT.

WELL-KNOWN FIGHT MANAGER DIES SUDDENLY.

Expires in San Francisco Hospital After an Illness of Several Hours. Was Manager of Champion Pugs Jimmy Britt, Bat Nelson and Ketchel.

[BY DIRECT WIRE TO THE TIMES.]

SAN FRANCISCO, Oct. 30.—[Exclusive Dispatch.] William (Willis) Britt, brother of Jimmy Britt, and manager of Battling Nelson and Stanley Ketchel, died at St. Joseph's Hospital in this city at 3 o'clock this afternoon.

Since the Ketchel-Johnson fight Britt has been drinking freely and his excesses caused him to be removed to the hospital, where in his weakened condition little could be done for him.

He was about thirty-two years of age and one of the most prominent men in the pugilistic game. He was seriously sick some months ago and it was thought he would not recover. Ultimately he was able to leave the hospital and "spruced" up considerably.

Britt was born in San Francisco and was an amateur boxer of class, even before Jimmy attracted attention. Willis was in the newspaper game but when Jimmy turned professional, Willis became his manager and acquired a reputation as being one of the shrewdest managers in the business. After Jimmy Britt's final defeat by Joe Gans, Willis secured the handling of Battling Nelson and was largely instrumental in helping the Battler defeat Joe Gans. Subsequently, Britt assumed the management of Stanley Ketchel and has been with him in many of his sensational fights.

Although thousands of dollars passed through his hands Britt was a rapid spender and leaves a wife and child with practically no estate.

NEW RECORD FOR HEIGHT.

LONDON, Oct. 30.—Flying over the Brookland's motor track today, Louis Paulhan, the French aviator, broke the English record for altitude, reaching the height of 720 feet. He used a biplane.

Coronal Wins Abroad.

FOLKESTONE (Eng.) Oct. 30.—The Moderate 2-year-old plate of 100 sovereigns, 2-year-old, five furlongs, was won today by J. R. Keene's Coronal. The Wise Saw filly was second, and Prairie Fire third.

DANGER MINIMIZED.

MOTOR RACING CONDUCTED SANELY PROVES SUCCESSFUL.

Enthusiastic Spectators See a Well-Managed Meet Which Should Be Fore runner of Season of Big Events This Winter—Yesterday's Races Were Viewed With Critical Eye by Sport-Loving Public.

A PERFECT day, a track in fine condition, an enthusiastic crowd of spectators, and a series of events unmarred by the slightest mishap combined to make the card of auto racing at Ascot Park yesterday a success in every respect.

The fear of accident on circular tracks and the disfavor into which this form of sport has fallen in some other places were belied by the meeting of yesterday.

The skidding of cars around the short turn below the grand stand was mildly thrilling at times, but it was apparent that there was no danger at an ytime. The small number of cars that remained in the longer races event, was maintained relatively in the others, but here and there a car dropped out or stopped for alteration or adjustment of some part, which immediately changed the complexion of the race. If the history of yesterday is to be repeated, the spectators will be interested in seeing a larger number of entries in the hope of a few more neck and neck contests.

The fifty-mile race, as against the best previous local time, was certainly close enough to be interesting, if the attention had not been absorbed by the two cars fighting it out on the track. The time for the fifty miles yesterday fas 26 seconds better than the local record made by the Franklin a year and a half ago, or five seconds less than 57 minutes. This will be a mark worthy of good mettle in



Women Rooters at the Automobile Races Yesterday Afternoon, waving for the winner, Frank Free, as he shot into the stretch. Pretty girls and the new cars were features of the gathering along the finish line. Thousands present.

also eliminated a dangerous factor and except for a close contest at one or two points between two cars, the machines were scattered out at safe distances around the track.

The grand stand was well filled when the first race, a mile with flying start for records, was called. Walter Hempel feels that he had received a very fair degree of encouragement in his enterprise, and that the prospect for the winter is good.

Two or three circumstances, entirely unlooked for, conspired to detract from the intense interest that is sometimes aroused by automobile racing. The Chadwick made the fastest mile in the first event, 1m. 2 4-5s., and then dropped out of the distance events, so that it became a one-car affair, with the sturdy little Corbin taking almost everything in sight.

But for a mishap to the Winton, the fifty-mile race would have been one to bring the spectators out of their seats. Lap upon lap was made in this race with the Winton leading the Corbin by a hundred yards or more, sometimes gaining a little, again losing. But the Winton had lost three laps earlier in the race, and it was only a contest of speed by laps and not of a race.

Yet there was genuine enthusiasm in the crowd and as an afternoon's sport the races were a complete success. The careful management of the track at Ascot Park was one of the features that minimized the dangers of circular track racing. There were no spectators at the turns. They were all massed on the straight-away stretch, and had there been such an accident as has occurred at other tracks there could have been no danger except to the drivers. The spectators were given no chance to get out on the track.

PUBLIC CHOICES.

The early favorites in the grand stand seemed to be the Corbin and the Winton, the former chosen perhaps because of its five-mile record at the Santa Ana race. It scooted around the course with the regularity of clock-work, and its engine never missed a stroke. Once, toward the end of the hard fifty-mile grind, when every other car had been out for a lap or two at least, the little car seemed to be wearying, but it was soon jumping out after the Winton like a jack rabbit after a greyhound, and it was full of go at the end.

It was more or less of a surprise to the majority of those present that the time in the mile race was within two-fifths of a second of the local record, held by the Stoddard-Dayton since May 21, 1908. Although the track was in good condition, it was hardly expected that any records were to be broken, and the fast time of the Chadwick brought a burst of enthusiasm.

The fact that Los Angeles has what may easily be considered a mile-a-minute circular track, where racing seems to be comparatively safe, as long as the entries are not too numerous, may give a considerable impetus to this form of racing here. Racing on a straight-away course cannot become a great spectacular event, but racing on a circular track, where the cars are always in sight of the grand stand, and where the time is close to a mile a minute may become a thoroughly popular form of entertainment.

It was demonstrated by yesterday's event that there is a sufficient element of chance in automobile racing to make it thoroughly sporting. The speed of the cars, as shown in one

the future faces Los Angeles is likely to see, for it means that a car must do the fifty miles practically without a stop, a feat which the Corbin alone was able to accomplish yesterday.

The big event of today will be the 100-mile race, in which it is hoped that all of the cars entered will participate. This will mean that the Corbin must go out against a field in which will be the Chadwick, with its fastest mile yesterday to make it formidable, and the Winton, which made some extremely fast laps in the fifty-mile race yesterday, at times stealing away from the winner.

It will include also the Royal and the Palmer-Singer, which, if trained down from its present erratic state, would undoubtedly keep within sight of the bunch. It will be a final contest between three six-cylinder cars and two four-cylinders, with the Corbin four undoubtedly the favorite.

Today's races, if run as safely and satisfactorily as those of yesterday, will undoubtedly kindle a new interest in the sport in Southern California. With the coming of the large number of eastern motor enthusiasts whom winter will soon bring, there is likely to be developed a regular series of events, which will attract the attention of the automobile world.

RACE NOTES.

The repair pits at Ascot proved interesting yesterday during the long race. Every car but one was driven to the boards, and the antics of the helpers was enjoyed by the crowd.

Each car takes a separate station, where water and oil is kept constantly ready. As the driver scoots by a signal to the men in the pits tells them the car will be turned in on the next circuit. Every thing is then in readiness for the machine as it comes to the pit.

Perfect order marked the races yesterday. The arrangement at Ascot provides an inside paddock for the cars not in the race, which is ample to accommodate a score of motors.

The scoring was also a feature. The time, distance and number of each car was carded during the races, and at the end of each short event.

Spectacular work on the curves was lacking to a certain extent, because of the absence of heavy dust clouds. The course should be in even better shape today.

Walter Hempel kept his promise, and cleared the course. The work of the deputy sheriffs was appreciated by the spectators, who were given a clear view of the finish.

That there was not an accident to mar the meet is due to the special policing of the course.

Cars were kept in the paddock until five minutes before the start of each event. They were then allowed out for a trial spin.

Automobile racing is rarely enjoyed by the rooters. There is plenty of sport and enough thrills to keep the crowd on its toes all the time.

Looks Over Thomas Cars.

The Thomas Motor Car Company has arranged for the free inspection of all Thomas cars in use in Southern California. The cars will be examined by an expert, whose headquarters will be at the Wilson & Buffington agency on South Olive street. This is done in order that the upkeep expense may be lessened.

VANDERDILT RACE.

(Continued From First Page.)

stand on his second lap, having repaired the broken radiator. At this time he had six laps to make up.

CHEVROLET OUT.

Chevrolet, with his Buick, was out in the fifth lap because of a broken cylinder. Aitken was out in the fifth lap because of the loss of a wheel.

Atlas No. 5, driven by Elmer Knox, went off the track at Hicksville, Strang abandoned the race to regain a place among the survivors, and the field at the conclusion of the thirteenth lap was reduced to five cars.

By a tremendous burst of speed, Edward H. Parker, brought his Fiat into the lead in the twentieth lap; Chalmers-Detroit second; Alco third at that time.

For a brief period then it seemed a close finish would be witnessed, but in the twenty-first lap and in the twenty-second lap Grant widened the gap between himself and the field, and finished virtually alone.

Up to within one lap of the finish the officials were at odds as to the number of laps which the leading car had finished, and it was only after a vigorous protest from the entrants of the Alco that the correct reading of the time card was announced.

MIDLAND A HUMMER.

Medium-Priced Car to Have New Home—Factory Promises Steady Shipments in a Month.

Another car, the Midland, is here with a bid for recognition. G. A. Eichelberger has taken the machine under his wing. A company is to be organized to handle the Midland and a garage will be erected. The Midland is known in the East. It is manufactured at Moline, Ill. About 700 cars will be made this year.

The factory builds a thirty-five-horse-power car which is put out in four models, a toy tonneau, touring car, speedster and roadster. This car is fast, handsome and stylish. Another model, a forty-five horse-power, is built in a touring car only. One of the forty-five horsepower demonstrators is here and a "thirty-five" is on the way.

The Midland is a medium priced car. The factory promises regular shipments after December 1. At present the car is housed at No. 600 South Olive street at the headquarters of R. A. Brassey, Hupmobile agent.

Eichelberger has recently arrived from the East, where he is well known among factory men, having been associated with several of the large concerns. He is a thorough automobile man. He is to associate himself with local men known to the trade.

DEATH WINS RACE.

NEW YORK, Oct. 30.—Speeding to the Vanderbilt cup race today, a big automobile ran wild on a steep hill in East New York and crashed into a wall of the National cemetery, William Burnett, of this city being killed and two other occupants fatally injured.

WANTS AN AUTO SHOW.

Robert Atkinson Comes Back from San Francisco With Drill Team and Silver Trophy.

Robert Atkinson has returned from San Francisco after a week passed there with the Elks' drill team, which took the prize in the marching rquad of the big parade. Atkinson was captain of the local drill team which won honors. He is a member of the firm of Schwaebe & Atkinson, agents for Premier cars.

"We had 25,000 persons in line," said Atkinson, "and we showed them the Los Angeles boosting spirit. We were enabled to give more than a hint that we are not in favor of State division. We let them see we want a united California. We also won a silver trophy.

"Business is booming in San Francisco. The auto dealers there have just had a show. They were not united on the proposition, however. Seems to me we ought to have a show here and I, for one, am heartily in favor of holding one the coming year.

"There is no need of us being selfish. Let us unite for a big motor car exhibit and we'll have thousands out to see our cars. I am satisfied we are making a mistake by not arranging for a motor car exhibit within the coming months."

ASCOT PARK RACE.

(Continued From First Page.)

certain that Free did not. He would send the Corbin at terrific speed into the turns and would almost catch the Winton, only to be bested on the straightaways by the speed of the six-cylinder car.

At the finish of the third mile, the Winton led by 150 yards and was going well, having finished the mile in 1m. 4s. This was too fast for a long race but Carlson did not slow down a second as he shot into the turn for the fourth mile with the Corbin coming behind and well up. Again he made the circuit and increased his lead. He was given a liberal cheer as the Winton shot past the grand stand. Carlson had led four times with one of the best track drivers in the West at his heels. The supporters of the six-cylinder car went wild.

The test came in the beginning of the fifth. Free drove up as usual on the turns and the Winton man had trouble to keep the lead. The finish of the exciting duel came on the back stretch, where the Corbin shot ahead of the Winton, and kept the lead to the finish of the long grind.

The Corbin finished the five miles in 5m. 40 3-5s., with the Winton six seconds behind. Carlson stopped in the paddock on the next turn, lost four minutes and the race.

A shield was hung over the carburreter and the Winton went back into the contest with a handicap which could not be overcome. Free had given the lad as much dust as possible.

While the six-cylinder car was off the track the Royal, driven by Al Livingston, jumped into second place, with Livingston driving consistently Mile after mile the big car whirled around the course, but Livingston could not overcome the lead gained by the Corbin.

Nearly three miles to the good, Free and the Corbin cut out a terrific pace, which the crowd soon saw would break records if he could keep on his wheels. The ten-mile mark was passed in 10m 18 4-5s.

At the fifteenth mile post Free's time was somewhat slower. He had the race well in hand with every other car making a fight for second place. The Royal kept well up, but Carlson in the Winton went after the big touring car in earnest, and soon passed the Royal, which was forced to pull into the paddock at the end of the eighteenth mile for water. The Royal's time for the ten miles, 10m. 53 4-5s.

The Palmer-Singer, driven by Fred Gardner, was making slow time, and was not a competitor after the fifth mile. Gardner seemed afraid of his car, changed gears in the stretch, and shut off every time he approached the turns.

The Palmer showed plenty of speed, but the driver seemed to be a novice He finally was forced to draw into the paddock, and did not finish the race.

RECORD DRIVE.

Without a pause Free drove mile after mile with his car well in hand and at a steady clip, which kept the tires on his wheel and his engine moving. Free took the lead and could not be passed. The paddock might need not have been there for all the use he made of the assistants waiting in the pit.

Carrying plenty of oil and gasoline, The Corbin driver kept going and not a car on the track could pass him. He finished four miles ahead of the Winton in a burst of speed which showed his class as a driver.

The Winton took second place, with Carlson ready to drop from his seat from exhaustion. The Winton's time was 61m. 30s. The Royal did not finish the race. Livingston was forced to draw into the paddock on the forty-fifth mile and the race was then declared off by Roy Hillman, representative of the A.A.A.

Six cars tried for honors in the speed dashes. The Chadwick flew away from the bunch in the fast time of 1m. 2 4-5s. The car was not working to the satisfaction of Kennedy. It is entered in the 100-mile race today and should be a strong competitor.

OTHER RACES.

The Winton took second place in the mile dashes, making the circuit in 1m. 3 1-5s. The Corbin was third, in 1m. 4 3-5s. The Palmer-Singer and the American both made miles in 1m. 7 2-5s. The Royal made the mile in 1m. 9 3-5s.

Two cars lined up for the five-mile dash, the Corbin and the American, driven by William Wurtzburger. It was a walkaway for the fast Corbin, which Free drove five times around the circuit in 5m. 35 2-5s.

Five cars came to the scratch in the ten-mile event, the Corbin, American, Royal, Winton and Palmer-Singer. The Corbin took the lead only to be passed by the Winton which in turn was repassed by the Corbin, which won in 11m. 2 4-5s.

The handicap five-mile event brought three cars to the tape, the Palmer-Singer, American and the Royal. This was the lucky race for Livingston. He was given a handicap of eleven seconds, which was lengthened to a minute, when the Palmer-Singer driver failed to get into his gears and stalled his motor in front of the grand stand. The Royal was in the stretch of the first mile before the Palmer got away. The American had trouble on the back stretch, making it a runaway race for the big touring car.

The track at Ascot Park proved to be faster than it has ever been before. The turns stood the skidding of the cars and the course is not badly cut up. The racers today should show sensational time and records should be broken.

The Corbin will have a competitor in the Chadwick and the Winton, both of these cars being entered against the speedster. "Cap" Kennedy, who drives the Chadwick, has had plenty of experence on the road and should show to advantage on the track.

There is a possibility that Leon T. Shettler may be able to enter the Apperson "Jackrabbit" if he can secure demountable rims for the tires. This car won the Titadena hill climb and is a mate to the speedster which won at Santa Monica and at the Oakland Portola.

Referee Eddie Maier gave entire satisfaction yesterday. He seems to be the right man for the place. He was assisted by Roy P. Hillman the A.A.A. representative and all records are official.

The races are to start this afternoon at 2:30.

CHURCH TALKS SHOW.

Would Favor Reconsideration of Vote If Dealers Show a Desire for Motor Exhibit.

Norman Church, Coast representative for the Stoddard-Dayton, has come over to the side of Earle C. Anthony, manager of the Western Motor Car Company, and the two prominent dealers are out with the announcement that they will favor an automobile show if a majority of the dealers evince a desire to hold an exhibit. Following the definite statement of Anthony, Church admits that, though he voted against the show, he now stands ready to change his mind if a majority desire the exhibit.

"Though I did not favor then a show," said Church, "I do not want to go on record as having knocked the proposition. I am more than willing to act with a majority of the dealers and am willing to go on record as being in favor of calling a meeting to reconsider the vote if that is the desire of the automobile men in the association.

"If it is decided to hold a show the Stoddard-Dayton will be there with banners waving. We have always shown before and we will be ready when the time comes. We are receiving our cars in steady shipments and will soon be able to make a great exhibit."

His Father Was Honest.

"Bobby," asked the teacher of the class in artithmetic, addressing the question to one of the younger pupils, "how many pints are there in a gallon?"

"I've forgot it again, sir," said Bobby, who found it hard to commit to memory the tables of weights and measures.

"Bobby," said the master, "your father is a milkman, isn't he?"

"Yes, sir."

"Well, now, think as hard as you can. He sometimes sells a gallon can full of milk, doesn't he? Just so. Well, when he does, how many pints of milk are there in that gallon can?"

"It's all milk, sir," indignantly exclaimed Bobby.—[Detroit News-Tribune.

OLDSMOBILE

Comfort, next to reliability, is the supremely desirable quality in a motor car.

It is built into the Oldsmobile, spring suspension, length of frame, size of wheels, and the smooth running, silent engine, all are important factors.

The result is perfect enjoyment without fatigue on City Pavements or country roads.

Four cylinders, 7-passenger Touring Car fully equipped with top, glass front & speedometer $3450.00

Six cylinder, 7-passenger Touring Car with 42-inch wheels..... $4800.00

F. O. B. LOS ANGELES

Let us repair your automobile. We are open all day and all night.

Woolwine Motor Car Co.
1124-6-8 South Olive Street
Broadway 4792 F8314

F3658 B'dway 1246

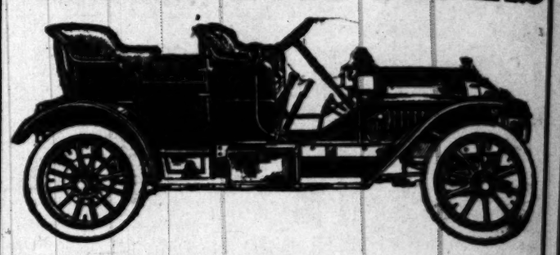
Auto Supply Co.
Everything for the Auto at prices which are right

Open Sundays until 3 P.M.
Open Evenings until 9 P.M.

Vanel Storage Battery, 6-60	$9.75	ZIG-ZAG TIRE CHAINS, the only practical chain; should be investigated before purchasing other chains with half the life of the "Zig-Zag." All sizes.	
Mobil Oil, A or B, 5 gal.	2.95		
Reliance Spark Plug	.95		
Anderson Glass Plug	1.85		
Rajah Spark Plug	.85	TIRES	
Sootproof Spark Plug	.60	30x3½	$20.00
Sootless Spark Plug	1.15	32x3½	21.00
Carbide, 10-lb. can	.85	32x4	30.00
M. & M. Acid Outfit	.65	34x4	32.00
Ammeter	1.25	36x5	50.00

707-09 So. Spring Street
Los Angeles, Cal.

Get A Mora
LIGHT FOUR MECHANICALLY RIGHT
GOOD FOR YEARS



We Are Now Located in Our New Quarters at
1126-30 S. MAIN STREET
WHERE WE HAVE ON EXHIBIT THE
1910 MORA

Don't fail to see these cars before you buy. Bigger and better than ever. That means something.

4-cylinder, 4½x5½ in.; double ignition; 112-in. base; 36-inch wheels; selective transmission; magneto; Prest-o-lite tank, lamp, tools, etc. Mud-proof aluminum pan; improved self-contained oiling system, and many improvements and refinements which you should see.

SMITH BROS.
Phone F6412.

Who would buy a FOUR cylinder car and pay as much or more than the price of the

Mitchell Six
6-Cyl., 50 H. P., 7-Passenger
$2350



The Mitchell Six-Cylinder Car is THE car that will make the purchasers of high-priced cars open their eyes and wonder "HOW CAN SUCH A CAR BE PRODUCED AT THAT PRICE?" The car is as smooth running as the highest priced six built. The finish is high grade, and for easy riding, well, here is why it ought to ride well: 130-inch wheel base, 36-inch wheels, platform springs and the best upholstering ever put in a car.

Equipped at above price with 5 lamps, gas tank, folding glass front, extra tire complete, foot rail, jack and tools.

The Mitchell Six is the ONE car you should see before you buy.

Greer-Robbins Company
Phones—Broadway 5410, Home 22813. 1501 S. MAIN ST.

JUST RECEIVED A CAR LOAD OF
Inter-States

New Colors and Latest Refinements

YOU OWE IT TO YOURSELF to look these cars over before placing your order for ANY car under $3000.
112 Inch Wheel Base, 34x4 Inch Wheels.
35-40 Horse Power, Imported Eisemann Magneto.

Price $1875 Delivered in Los Angeles

Burkhard & Crippen
1201 South Main Street
PHONES: F 4568 BROADWAY 3091

MEERSCHAUM PIPES Special $2.95 MEERSCHAUM PIPES

Genuine Block Meerschaum pipes with amber mouthpieces, in cases, some inlaid, carved and plain in straight and bent; same as sold regularly for $3.50 to $4.75.

SEE THE DOCTOR PIPE---50c
with removable chip meerschaum inside bowl

W. F. Ball Estab. 27 Years 110 N. Spring St. Headquarters: Fine Pipes, Pipe Mail Orders Solicited. Satisfaction

R. S. STANDS FOR READING STANDARD MOTOR CYCLE IT'S THE BEST JOHN T. BILL & Co. 10th and Main Streets

AFTER THE RECOR

ANXIOUS EY
ON PET C

*Ten Motors Are to
Great Sand Batt*

*Phoenix Mark to Be
mered to Smithere*

*High and Low-p
Autos in Competit*

Ten fast racing cars are t
Second and Spring streets
night for Phoenix. Ten drive
know their cars as a jockey k
horse will endeavor to reach
sona capital in the shortest tim
haps the contest does not rest
with the car as with the ma
certainly a combination of bo
will win. Experience is to c
this desert race.

Over the worst roads in the w
automobiles will race. Sometim
cars, that is, several of them,
better than sixty miles an ho
other times the same machines
doing well when the needle o
speedometer shows fifteen mi
hour.

There are roads so bad he
Mecca and Chuckawalla Spring
full power must be put on wh
ing down hill. These roads are
in sand. Vehicles do not pass
them for months at a time. But
this desert trail ten automobile
travel, sometimes at high spee

For three weeks these ten
have tried the desert roads. The
have bucked sand for days.
drivers have slept on the desert w
no houses offer shelter. On the
sand, and it is bitterly cold at
on the desert, the crews of the r
have waited impatiently for daw
begin again the terrible grind.

WORTH THE CANDLE?

What are they striving for?
honor of winning a silver mug
$1300 in gold. Each will spend m
than the prize—almost twice as m
—preparing and driving the race.
one can win. The desire is to m
the drive over the worst roads on e
to show what the cars can be made
do.

At least six entries will be satis
to finish in Phoenix somewhere arou
the thirty mark. One car is in the r
for the especial purpose of enter
the fast meet on the track at Phoe
when the race is over.

Every driver will take a chance.
he breaks down on the desert he ca
not hope for help from the racers.
must tug and haul at his car to get
off the road to allow the other hung
desert rats following him a chan
to pass.

It is to be the survival of the fitte
and there is to be no quarter. Not
driver can hope for sympathy fro
the man behind. No tow ropes w
be carried. It is "pot luck" after th
starting pistol is fired.

When the cars leave Whitewater th
desert fight is on. The lonely place
will be awakened with the roar of th
naked mufflers. When Mecca is passe
all hope must be left behind. Ther
is no house for 100 miles.

Two roads invite the weary racer
after passing a point ten miles from
Dos Palmos. The shorter route lea
away from Chuckawalla Springs an
around the ugly sand mound that must
be crossed. Two of the drivers in this
race know the short cut. They dare
not take it if they hope to figure in
the race.

At Chuckawalla Springs a man in a
horse and buggy, with an ominous
book in his hand will await each car.
The driver of the car must sign his
name in the book. He must pass
through Dos Palmos to get to Chuck-
awalla. Though the shorter route may
tempt him he must buck the mountain
of sand.

TRICKLING STREAMS.

Tiny mountain streams trickle down
from the chalk hills and seep through
the sands. Treacherous holes are
formed, sometimes directly in the path
of the cars. It is easy for 2000 pounds
of iron and steel to settle comfortably
into these bogs. It is next to impos-
sible to drag the car out again.

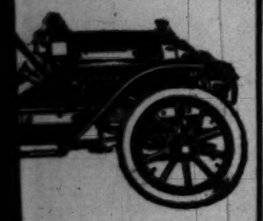
There will be no rest for the crews
of the cars until the Colorado River
is reached, nearly 290 miles from the
starting point. Here at Ehrenberg the
cars will be placed in control and can-
not be touched until the start at 4
o'clock the following morning.

Undoubtedly the thrilling points of
the race, that is to say, the speed
dashes, will come between Los Angeles
and Banning and between Ehrenberg
and Phoenix. On the desert only the
coyotes and jackrabbits will have a
chance to watch the cars as they toil
along.

Every one is agreed that last year's
record will be smashed. Fred C. Fen-
ner, who holds the mark with a White
steamer, expects to clip five hours
from his own record of 30h. 25m.
About nine men expect to beat Fenner.
The winner of last year's race will



Targa Florio Bullet, Fast Isotta
This car, it is claimed, has made 112 miles
by Lewis Strang in the Florio

Mora
MECHANICALLY RIGHT
R YEARS

New Quarters at
N STREET
EXHIBIT THE
ORA
re you buy. Bigger and
thing.
nition; 112-in. base; 36-
; magneto; Prest-o-lite
uminum pan; improved
any improvements and
BROS.
cylinder car and
the price of the
ell Six
7-Passenger
50

at will make the purcha-
wonder "HOW CAN SUCH
" The car is as smooth
finish is high grade, and
t to ride well: 130-inch
and the best upholstering
gas tank, folding glass
d tools.
uld see before you buy.
ompany
1501 S. MAIN ST.
AR LOAD OF
tates
Refinements
LP to look
ore placing
car under
ch Wheels.
Eisemann
Los Angeles
Crippen
treet
BROADWAY 3091
95 MEERSCHAUM PIPES
uthpieces, in cases. Silver
same as sold regularly for
--50c
nside bowl
Fine Pipes, Pipe Repairs
Solicited. Satisfaction Assured
N T. BILL & CO.
h and Main Streets

AFTER THE RECORD.

ANXIOUS EYES ON PET CARS.

Ten Motors Are to Start in Great Sand Battle.

Phoenix Mark to Be Hammered to Smithereens.

High and Low-powered Autos in Competition.

Ten fast racing cars are to leave Second and Spring streets Saturday night for Phoenix. Ten drivers who know their cars as a jockey knows his horse will endeavor to reach the Arizona capital in the shortest time. Perhaps the contest does not rest so much with the car as with the man. It is certainly a combination of both that will win. Experience is to count in this desert race.

Over the worst roads in the world the automobiles will race. Sometimes the cars, that is, several of them, will do better than sixty miles an hour. At other times the same machines will be doing well when the needle on the speedometer shows fifteen miles an hour.

There are roads so bad between Mecca and Chuckawalla Springs that full power must be put on while going down hill. These roads are deep in sand. Vehicles do not pass over them for months at a time. But over this desert trail ten automobiles will travel, sometimes at high speed.

For three weeks these ten racers have tried the desert roads. The cars have bucked sand for days. The drivers have slept on the desert where no houses offer shelter. On the cold sand, and it is bitterly cold at night on the desert, the crews of the racers have waited impatiently for dawn to begin again the terrible grind.

WORTH THE CANDLE?

What are they striving for? The honor of winning a silver mug and $1300 in gold. Each will spend more than the prize—almost twice as much—preparing and driving the race. Only one can win. The desire is to make the drive over the worst roads on earth to show what the cars can be made to do.

At least six entries will be satisfied to finish in Phoenix somewhere around the thirty mark. One car is in the race for the especial purpose of entering the fast meet on the track at Phoenix when the race is over.

Every driver will take a chance. If he breaks down on the desert he cannot hope for help from the racers. He must tug and haul at his car to get it off the road to allow the other hungry desert rats following him a chance to pass.

It is to be the survival of the fittest and there is to be no quarter. Not a driver can hope for sympathy from the man behind. No tow ropes will be carried. It is "pot luck" after the starting pistol is fired.

When the cars leave Whitewater the desert fight is on. The lonely places will be awakened with the roar of the naked mufflers. When Mecca is passed all hope must be left behind. There is no house for 100 miles.

Two roads invite the weary racers after passing a point ten miles from Dos Palmos. The shorter route leads away from Chuckawalla Springs and around the ugly sand mound that must be crossed. Two of the drivers in this race know the short cut. They dare not take it if they hope to figure in the race.

At Chuckawalla Springs a man in a horse and buggy, with an ominous book in his hand will await each car. The driver of the car must sign his name in the book. He must pass through Dos Palmos to get to Chuckawalla. Though the shorter route may tempt him he must buck the mountain of sand.

TRICKLING STREAMS.

Tiny mountain streams trickle down from the chalk hills and seep through the sands. Treacherous holes are formed, sometimes directly in the path of the cars. It is easy for 2000 pounds of iron and steel to settle comfortably into these bogs. It is next to impossible to drag the car out again.

There will be no rest for the crews of the cars until the Colorado River is reached, nearly 290 miles from the starting point. Here at Ehrenberg the cars will be placed in control and cannot be touched until the start at 4 o'clock the following morning.

Undoubtedly the thrilling points of the race, that is to say, the speed dashes, will come between Los Angeles and Banning and between Ehrenberg and Phoenix. On the desert only the coyotes and jackrabbits will have a chance to watch the cars as they toil along.

Every one is agreed that last year's record will be smashed. Fred C. Fenner, who holds the mark with a White steamer, expects to clip five hours from his own record of 30h. 25m. About nine men expect to beat Fenner. The winner of last year's race will ride in an Isotta-Fraschini this year. He will have a driver who knows the car, but who is not any too familiar with the road. Fenner knows every foot of the road from here to Phoenix, however, and this may help some.

The Isotta will start first at 10 o'clock from in front of the Hollenbeck Hotel. Referee John S. Mitchell will send the fast car away on the dot. Fenner expects to beat all cars to Banning. He has set himself a particularly fast schedule. The rules permit him to reach San Bernardino on any road after leaving the city limits.

SLOWER SCHEDULE.

D. B. Rose and the Elmore will start fifteen minutes after Fenner. Rose has set himself a slower schedule to Banning but he expects to make up for any lead Fenner may get after the two cars get out on the desert. Rose is confident of passing the leading car somewhere between Whitewater and Mecca. He is sure the Elmore will lead all cars when Chuckawalla Springs is reached.

The Elmore, since its great trip across the desert, is now one of the favorite cars in the race. It has shown speed and great sand bucking power. C. F. Smith and George Dake expect to take part in the Elmore's victory.

"Look out for the Pennsylvania," says Morris O'Donnell, who expects to drive that car into Phoenix first. O'Donnell made the trip across the sands in a Franklin to familiarize himself with the roads. The Pennsylvania has not been subjected to the tugging and straining necessary to make the run to Phoenix. This may count in the race. The car is as right as it was at Santa Ana when it made such a fine showing.

This car seems to be able to deliver the goods. It is a new comer, but has made a great impression since it arrived. The Pennsylvania has speed and staying qualities and, according to the dope sheet, has a perfect right to win, not only in the desert race but also in the track events after reaching Phoenix.

William P. Bosbyshell and the Dorris have faithfully tried the sands. Forth and back across the worst stretches of the desert roads the Dorris man has sent his sturdy car. If there is a weak place in the frame, a loose bolt, or a flaw in the mechanism it would have been found. The Dorris has been tried out consistently.

FAMILIAR WITH IT.

Knowing well that the race is to be a speed and endurance contest Bosbyshell has driven over the course time and again and is ready for the struggle which is to come Saturday, Sunday and Monday. He has been to Phoenix. He knows what he must expect and is prepared for the worst.

Ralph Hamlin and the Franklin are favorites in the race. This seems strange when the Franklin took last place in the last race. From the showing the car made to Blythe ranch, however, many are convinced the air-cooled car will win in the tussle across the sands.

Two long trips across the desert have been made by the Franklin. Hamlin knows the road this time. He will take with him Guy Irwin, who made the trip last year and C. S. Carris, also a Franklin driver who was with Whitman when the Franklin made the record run across the United States.

Bert Latham knows the road. He has just returned from a long dusty run to Phoenix with the Studebaker E.M.F. The little car broke the record of the White Steamer and Latham says he can do the trick again in the race. He will start sixth.

Confidence undoubtedly counts for much. Latham has plenty of confidence. He expects, down in his heart, to place and knows he has a chance to win. He will drive hard and will have the advantage of having almost lived with his car for the last month. Harry Lord will drive to Mecca.

Behind the little E.M.F. will come the smallest car in the race, the Ford, which Roger Stearns, the local manager of the Standard Motor Car Company, will drive. This is the same type of Ford that recently won the New York-Seattle race against cars of three times the horsepower. The Ford is only twenty horsepower and seems not to have a chance.

BABY HAS SYMPATHY.

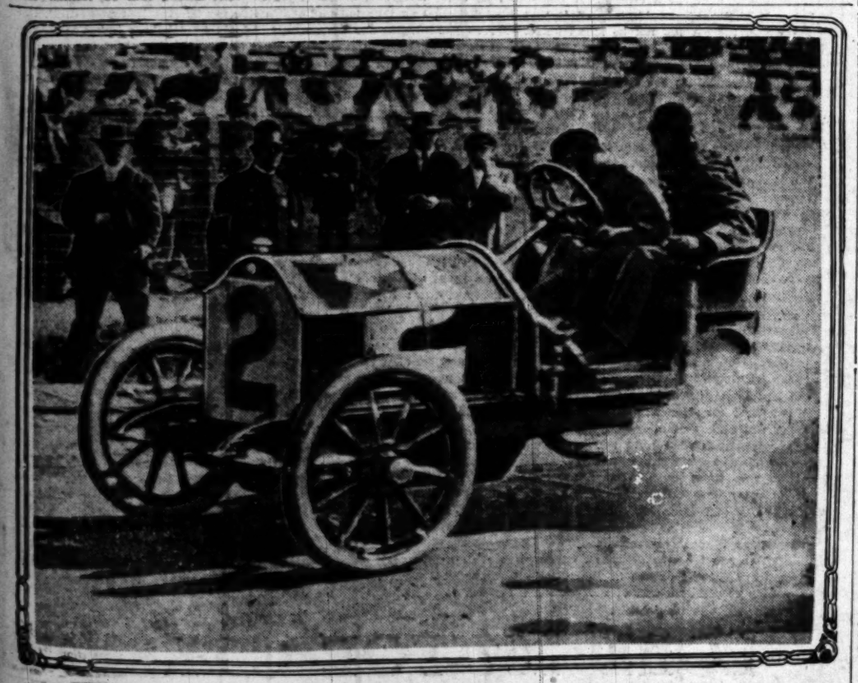
When the racers shoot away the little Ford should have the sympathy of the crowd which usually pities the little fellow. It is the midget car. That it needs no sympathy, however, is shown by the performance of the car on its desert trials. It made Phoenix without a murmur. Funnier things could happen than that the Ford should win.

Last to come into the race, the Columbia is also the last to get out on the road. The car made the run to Phoenix the early part of the week. Stone and Illingsworth went to Indio Tuesday and to the Colorado River on Wednesday. The Columbia behaved herself, according to the mechanician, who wrote to Bireley and Young that he has a great chance.

The boys were not obliged to sleep on the desert. In that they were fortunate, as several crews have passed the night under the stars. Stone is familiarizing himself with the roads and as he will start in seventh place he should be enabled to follow an almost beaten path.

J. K. Nikrent, in the Buick has passed much time on the road. He has been to Phoenix and feels himself competent to pick out every turn. This is the big Buick and the car has plenty of speed.

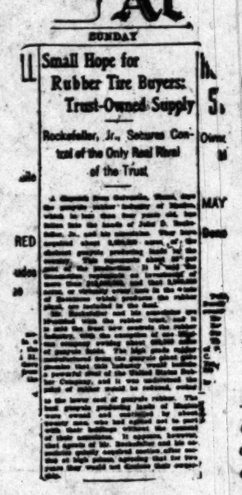
After reaching Phoenix the Buick will be entered in the track races there.



Targa Florio Bullet, Fast Isotta-Fraschini, Which Fenner Has Entered in Phoenix Race. This car, it is claimed, has made 112 miles an hour on the straightaway and is a type of the car that was driven by Lewis Strang in the Florio cup races in Italy. Fenner has a French driver for this car.

"Small Hope for Tire Buyers"

Read the Editorial Reproduced on the Left, Below, From the "Examiner" Last Sunday.



No!—

Not While Bullock's Stock of GUARANTEED TIRES At FAIR PRICES Holds Out



—and there are Hundreds of Tires here to choose from—Hundreds of First Quality Guaranteed Tires—every one with Serial Number intact—and the TRUST CAN'T TOUCH ONE OF THEM, NOR FORCE THE PRICE UP ONE NOTCH.

—It's one of the biggest moves this store ever made, one of the most timely, that which was the result of anticipating this great campaign of rising prices that the Trust is conducting now and which resulted in the laying in of an extraordinary stock of First Quality Guaranteed Tires before the advance.

—We determined to provide every advantage possible for our Customers and for every Automobile Owner and the fruits of this determination are just getting fully ripe.

The Trust Doesn't Control Bullock's Supply of Tires

—And— —you can save largely and safely by taking advantage of Bullock's Fair Prices now while quantities last—
—Every Tire First Quality—Every Tire Guaranteed—Every Tire with Serial Number intact.
—Buy your Tires Monday—Order by Mail if you are outside the City—
—Our Mail Order Department sends Tires 1500 Miles to Customers who buy Auto Supplies from Bullock's in Los Angeles because it pays them to send 1500 Miles to get the advantage of Bullock's Fair Prices on Auto Supplies.

Hundreds of New Lap Robes

—the biggest stock of best Robes we know of—Rubber Cover, Beaver Cover, Broadcloth Cover—regular Steamer Rugs—Great display.
—Rubber Cover Robes at $4.95.
—Steamer Rug Style, $5.00 and to $20.00.
—Vulcanized Water Proof Robes, $3.50.
—Beaver Cover Robes, plush inside, $12.50 to $60.00.

1909 Speedometers At Sale Prices
—$9.00 and $15.00, guaranteed for five years. Others $24.00 and $45.00.

M. & M. Vulcanizing Substitute 65c.

Spring Cotter Pins 10c box.

Special Indian Motorcycle Oil 65c Gal.

5 Gal. Zeroline $2.95
—By the gallon 65c; by the barrel 50c gallon.

Oilzum, 5 Gal., $3.95
—The highest grade oil; by the gallon 98c; by the barrel 60c gallon.

Solarine Metal Polish 35c quart.

Sale of Planet Transmission Oil—At special prices.

Use "Live Wire" Dry Batteries 19c
—they will give you satisfaction—they will save you money.
—At Bullock's exclusively.

Send for Auto Catalogue.

Bullock's
Broadway at Seventh
Order by Mail.

Twitchell Air Gauge, Fair Price $1.15
—It's a little invention that has saved auto owners hundreds of dollars by saving tires.

"Nik" expects to pull down a handsome big cup and $500 prize money.

Leon T. Shettler has done practically nothing toward preparing for the race, Hanshue knows the road, however, and C. H. Bigelow, one of the best desert guides in the West, will ride on the car Shettler enters. Three days before the race Shettler is to announce his entry.

KLINGER'S WORDS OF WISDOM.

Bay City Man Speaks Prophetically of Coming Years and Sees Only Prosperity Ahead.

William Klinger renewed acquaintances on automobile row yesterday. Klinger says the San Francisco market is better than ever and states that the Bay City dealers are steadily passing out cars.

"There is to be an elimination contest the coming year that will mean a survival of the fittest," said Klinger. "It means the death of the little man who is making a dozen cars. Only the larger factories will survive the struggle that is to come. It means the expansion of the motor car industry.

"This move to enter the Licensed Association is significant. We are to see consolidation of interests; more cars, perhaps, but fewer factories. It does not necessarily mean that cars are to be dearer.

"We have created a market for cars. Everybody wants an automobile. We must supply that demand at a price within the reach of the pocketbooks of the middle classes. To do this means more capital. It also means combination. We are to have more cars and fewer factories in the coming years but as a result it will be easier for the middleman to get an automobile."

GOSSIP ALONG GASOLINE ROW.

George E. Somarindyk was lucky enough to receive the first 1910 Cadillac delivered in Los Angeles. The entire force of the Lee Motor Car Company extended congratulations to the owner of the handsome new car, the first of the many shipments to be received later.

Walter Seeley returned Friday from San Francisco in his Pope-Hartford roadster. This is the car which won the Baldy race. Seeley says the car was repeatedly mistaken for the winner of the Portola race.

The Pasadena branch of the Lee Motor Car Campany is to be opened tomorrow. This is the largest garage and salesroom in the Crown City. Lester Patee is in charge.

Two carloads of Cadillacs are expected tomorrow. Manager Doc Green is preparing for extra work.

Leon T. Shettler says he has gone into the automobile supply business in order to have sufficient supplies for the car he expects to put into the Phoenix race.

Nine men would like to know the car Shettler is going to enter in the Phoenix race.

Here is Shettler's answer to the nine men. I will enter an Apperson, a Kisselkar, a Reo or a Woods electric.

Bill Bush says he is so busy selling cars that it is hard to attend a dealers' meeting.

Chanslor and Lyon have taken the agency for the Earl Wind Shield. The glass front is an attractive automobile accessory and its popularity has led Philip Lyon to arrange for the exclusive agency for the shield.

Stafford Bixby is sending out invitations on handsomely embossed cards. They are not wedding announcements but invitations to come and see the Isotta-Fraschini.

R. C. Hamlin has three carloads of Franklin cars on the way. He is seventeen orders behind.

Glen Lull says he found so many quail near—well he did not say just where, but says the quail were so thick that they had to take turns roosting.

Coney C. Slaughter is selling Stearns cars steadily.

Don Lee went to Oxford last week. So did Doc Green.

F. C. Holme's new Pope-Hartford touring car is here. It is fully equipped and is handsomely finished.

Baker electric four-passenger machines were sold the last week to Mrs. J. H. McCullough and T. F. Story. John D. Works has also purchased an electric.

A shipment of Stoddards was received last week, among them being a sepia brown car trimmed in gold and upholstered in Spanish leather. This is one of the most striking cars ever received in Los Angeles. A blue car with white trimming is one of the attractive Stoddards in this shipment.

Adolph Levy toured from San Diego last week in his Franklin car.

Charles Kessler, Mitchell agent in San Diego, and W. E. Drury, Mitchell agent in Bakersfield, were in Los Angeles last week.

Premier cars were sold the last week by the Schwaebe-Atkinson Motorcar Company to the Traders' Oil Company, who purchased a forty-five horse-power car; the Hauser Packing Company, a forty Clubman; Ed Doable and the Union Tool Company, who took six-cylinder sixty-horse-power Premiers.

Mayor Earley of Pasadena has ordered a fifty-horse-power, seven-passenger American Simplex. Its simplicity and great power peculiarly adapt this car to touring, and a special equipment of oil and gasoline tanks has been added, indicating that Mr. Earley and his family expect to make some extensive trips.

FIAT CARS HERE.

George Watson of Pasadena Has the Agency for Fast Foreign Machine Which Looks Good.

George Watson has secured the agency for Fiat cars in Southern California. He is located in the Watson Repair Company's garage in Pasadena and already has sold two of the handsome foreign machines. During the last week he delivered a Fiat touring car to Col. Newberry of Chicago, who is in Pasadena for the winter. J. J. Mitchell, who owns a beautiful home on Belleview Drive, purchased the other Fiat. There are only two of these cars in Southern California.

Fiat cars have never been entered in a race meet in the West, despite the fact that they are among the fastest in the world. Watson has had ill fortune in that twice when he had determined to enter a race meet his entry blank was sent in too late. He was too late for the Redlands hill climb and also too late for the Santa Monica road race.

The Fiat is to figure in local meets if the Pasadena agent has his way. The high-grade car is popular in New York and Watson intends that it shall become well known here.

REO · WOODS ELECTRIC · APPERSON · KISSELKAR
A LIVE DEALER WILL SELL YOU A LIVE CAR

APPERSON

JACK RABBIT SCORES AGAIN

Winning Oakland Portola Heavy Stock Chassis race, 215 *miles in* 213 *minutes*, defeating two Stearns, a Lozier and six-cylinder Stevens-Duryea.

Also securing second place in the "Free-for-All" event, 258 *miles in* 257 *minutes*, defeating two Stearns, two Buicks, a Lozier, six-cylinder Stevens-Duryea, Knox, Giant, Comet, Sunset, Chalmers-Detroit Forty and a Pope-Hartford.

Following is the *complete* record of the Apperson Jack Rabbit in California.

GOING SOME

First in the 1908 Pasadena-Altadena Hillclimb, *breaking the world's hill climbing record.*

First in the 1909 Pasadena-Altadena Hillclimb, *again* breaking the world's record.

First in the heavy-car event of the Santa Monica road race, winning the famous Dick Ferris Trophy $1000 Cup, and breaking the world's stock car record by averaging 64.44 miles per hour for 200 miles.

Second in the fourth annual Mt. Baldy race, breaking all records made in previous years over the same course.

First in the heavy-car event, Oakland Portola Road Race, making 215 miles in 213 minutes, winning $1000 cash and the famous Oakland Trophy, valued at $3000.

Second in the Free-for-All event, Oakland Portola Road Race, making 258 miles in 257 minutes.

Think Of It!

Entered in six races, getting four firsts and two seconds, and ALWAYS finishing with honor.

The Apperson Jack Rabbit is the fastest and most consistent stock car built in the entire world. Figures don't lie. An enthusiastic salesman can CLAIM speed, but we PROVE it beyond the question of a doubt.

Remember—

A Live Dealer Will Sell You A Live Car

Immediate Delivery

Woods Electric Brougham, $2850, f.o.b. Los Angeles.
Apperson Little Jack Touring Car, fully equipped, $3000 f.o.b. Los Angeles.
Reo Twenty Touring Car, $1100 f.o.b. Los Angeles.
Baby Reo Runabout, $550 f.o.b. Los Angeles.

On Exhibition

Kissel Forty-five Touring Car and Toy Tonneau, $2150 f.o.b. Los Angeles.

Larger, faster and better than ever. Four-speed transmissions, and drop-frame; designed especially to meet California conditions.

REO THIRTY SOON!

LEON T. SHETTLER
MEMBER AUTO MOBILE DEALERS ASSN OF SO CAL. 633 So GRAND AVE. LOS ANGELES AND SAN DIEGO CAL. JOIN THE MOTOR ISTS PROTECTIVE ASSOCIATION



We make tops for all makes of cars.
SHUGERS MFG. CO.
7002 S. Los Angeles St.

THOR MOTORCYCLES Easy payments. Second-hand machines bought, sold and exchanged. Big sale in Motorcycle Sundries. $7.50 Saddles reduced to $4.90. Spark Plugs, all kinds, 40c. Motorcycle Tires reduced. Best Standard Gas Lamps reduced to $2.25. Fisk Bicycle Tires, guaranteed one year, $2.50. Other Tires, $1.75. Our prices cheapest in the city. Give us a trial and convince yourself. A. FREED, 802-4 South Spring St., Los Angeles.

ANOTHER FIELD.

AUTOMOBILE AMBULANCE IS FIRST AID TO THE INJURED.

ONE of the latest developments in the automobile industry is the ambulance service which the motor car is able to render. In the field the car has proved its serviceability in sham battles and skirmishes.

Easy riding qualities are a necessity. The motor must be almost silent, and there must be as little jar as possible while the car is being moved.

The Auto Vehicle Company has perfected an ambulance for a local undertaking firm which has made good in several trials. The car rides comfortably. Its 136-inch wheel base makes the interior swing like a cradle. It is almost noiseless as it glides rapidly along the streets.

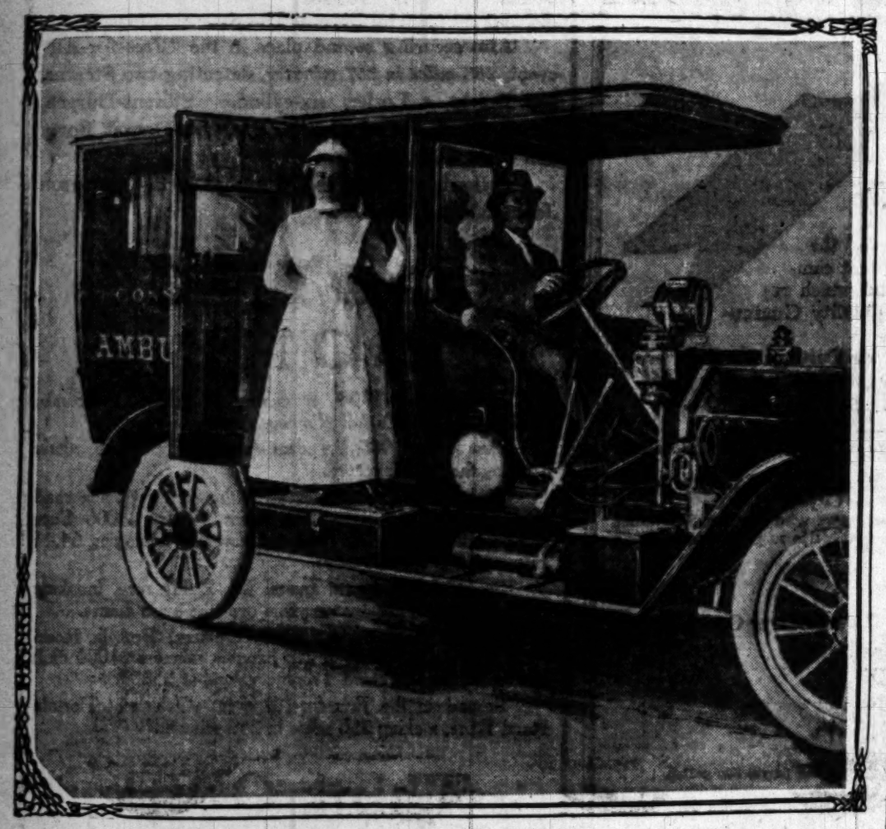
Equipped with a fifty-horse-power motor, the car is capable of high speed. It can be handled quickly and rushed from place to place in a quarter the time it takes for a horse-drawn ambulance to make the journeys.

On a Tourist chassis, a specially designed body was swung, and the car was built on palatial lines. It makes a handsome ambulance, far handsomer, in fact, than a machine to which horses are attached.

The chassis is built with a pressed steel frame, with five-inch sections of channel steel. The transmission is three-speed selective type. The car is driven by shaft and bevel gear.

The radiator is of honeycomb type, with fan in connection. There is a door on either side of the body, and a wide step, which makes it possible for two or three persons to assist when an injured person is being lifted into the center of the car. The driver is shut off from the interior of the ambulance.

The interior is fitted with electric lights, making the ambulance available for night service. The ambulance can carry eight chairs or a long cot and a chair. There is provision for carrying instruments and linen and drugs.



Tourist Ambulance Built by the Auto Vehicle Company for Emergency Work.
The special body is fitted to a Tourist chassis, the motor of which has developed fifty horse-power. It will be used for quick relief trips about the city.

ON THE HIGH.

PULLMAN RUNS AROUND KITE AND GIVES GOOD IMPRESSION.

GEORGE WILLIAMS and Roger Miller made the round of the Kite track Wednesday in the 1910 Model K Pullman without adjustment. The car was sent 170 miles without looking at the engine. Fresh from the factory, the Pullman was given the test and made good.

Firm in the belief that the car is a winner, Williams, who, with Miller, recently took the agency for the Pullman, started early Tuesday morning for Riverside. The car showed its speed on the levels, reaching as high as fifty miles an hour. It scooted along at a lively clip, and Riverside was reached three hours after starting from Los Angeles.

Then the car was sent at the Rubidoux hill climb to test its powers. The Pullman went up the hill comfortably, making no bones of the grade, much of which was taken on the high gear. The passengers were on Rubidoux summit four hours after leaving Spring street.

The long run was somewhat of an experiment, as Williams had never taken a long trip in the car. Miller was satisfied the Pullman would do the work, as he had been given test runs while at the Pullman factory recently.

The roads are rough between Riverside and Redlands, but the Pullman went at the bumps at speed and proved its riding qualities. It was given as severe a test as possible, and at Redlands a prospect was given a long ride in the car as a demonstration. Several hills in the vicinity were climbed, and the car was driven to San Bernardino.

The run from San Bernardino was made after dark, and here again the car showed its class. On the run across the wash to Cucamonga the speedometer was shoved to the limit as the car kept the fifty-mile clip. Consistency was shown by the even going of the Pullman, which did not vary more than a tenth on the sixteen-mile run across the perfectly smooth stretch.

Late at night the tourers reached Los Angeles after an enjoyable ride over the rough and smooth roads. The Pullman agents are preparing to occupy a handsome new garage at No. 1140 South Olive street.

Princeton's Tight Squeeze.

ANNAPOLIS(Md.) Oct. 30.—Although defeated by two points by Princeton, the Navy, in the game this afternoon, showed such marked improvement in form as to give her supporters great encouragement. The score was 5 to3 in the Tigers' favor the navy's tally being made on a neat placement goal from the thirty yard line, by Dalton. Princeton's touchdown was the result of straight line plunging in which Tiger beef was more than the midshipmen could withstand. Ballen failed in his try for a goal.

LEAVITT COMES BACK.

Big Fellow on Deck With Line of Renault Cars That Should Cut Figure in Racing Game.

Ralph J. Leavitt is here with a line of cars that are to attract attention. He has secured the Renault agency, and at present is located on Olive street, near the Elmore Motor Car Company. He will handle a complete line of the high-grade foreign machines.

Looking as handsome as ever, with the same confident smile on his broad countenance, the big fellow, the luckiest man in the local motor car world, is to make another bid with an entirely new machine. Leavitt has always been a winner, and he expects to keep up his reputation.

Just what he is to do in racing circles he is loth to say. A glance at his line of cars is sufficient to realize he is prepared to give any one a run for his money.

Several weeks passed in the East has given Leavitt a closer insight into the motor car industry, and he is convinced the years to come are to be the greatest ever. He is in on the ground floor ready for business, and expects to cut as wide a swath as ever.

SOCCER NOTES.

A. Cohen and H. H. Evans were elected league delegates at the Wednesday night meeting of the Thistles.

The Los Angeles team will organize during the coming week, and will probably be seen in a game next Sunday. The regular league schedule should begin three weeks from today.

A. Mitchell is as good a ground-gainer as any who have yet been seen this season. He will be a big factor in Ranger successes during the coming winter. That is, provided he keeps the strong grand-stand tendencies sufficiently in check to remain entirely unselfish with the ball.

With Mitchell, Meldrum, Lincoln and Smith, the Rangers certainly have a strong forward line. Smith gives exhibitions of the prettiest footwork in the quartette.

Kitchen is the strongest fullback in the South, at the present showing. He will be a tower of strength for the Los Angeles team.

Officers of the Thistle club are J. M. McArthur, president; A. Cohen, vice-president, and Joe Gorfunkle, secretary and captain.

Todd, captain of the Los Angeles team last year, will be back with the club this season. He will make one of the strongest forwards in the league.

Two more old Thistles will probably be back in suits for the first time this season in today's game—Reinholdt and Walton. Walton has been winning bouquets and bruises for himself with the Castaways, playing in the black and white scrum.

Buchan, Gorfunkle and McDougall were the greatest goal-getters for the Thistles last season. This year they will have to work hard to keep ahead of Bailey.

Newman, the new Thistle half, received various minor injuries in last Sunday's game that will keep him off the field for a couple of weeks. He will probably be in shape to begin play when the league games begin. His worst bruise was a bad kick on the shin.

If Burden, Thistle goal, keeps up the pace he struck last Sunday he will soon be the classiest goal keeper in the local game. His defense last week was a revelation, after the showing of a week before. He will be watched with a good deal of interest today to see which pace he will keep.

CALIFORNIA WINS.

Vancouver Stars Blanked in One-Sided Contest—Johns, Elliott and Watts Show Up Well.

[BY DIRECT WIRE TO THE TIMES.]

BERKELEY, Oct. 30.—[Exclusive Dispatch.] California, 29; Vancouver, 0.

The second and last game of the annual international series was taken from Vancouver by the California 'varsity on California Field this afternoon, 29 to 0. Although the score was fifteen points greater on the 'varsity side than in Wednesday's match, Vancouver played a much better game.

The scrum men did excellent dribbling, and with few exceptions Vancouver's greatest gains were made with the ball on the ground. Poor headwork, which California was quick to take advantage of, was costly to the northerners at critical moments.

With two exceptions the 'varsity scores were made from passing rushes, Johns to Watts. The two veteran wings were back in the game, and strengthened the three-quarter line wonderfully, while Elliot and Allen, and later Morris, as five-eighths, were in every play. Elliott scored 21 points.

The 'varsity first scored from a place kick on Vancouver's twenty-five. The next points came by a backfield passing rush, and Elliott made the try, and converted. Elliott was responsible for the next try, after Watts had carried to the line.

What was probably the finest bit of passing ever witnessed on California Field brought the next score, five backs going straight through the Vancouver team from mid-field. Johns made the try, which Elliott converted, making the score 16 to 0. Half time followed the kickout.

Vancouver opened the second period with a rush, but the 'varsity came back and scored five tries. Northcroft, started a dribbling rush, after dropping a pass, and worked the ball over, diving under the Vancouver full for a try, as the latter attempted to save. The time was called as Elliott converted the last goal.

YOST AGAIN FAMOUS.

SYRACUSE WALLOPED.

[ASSOCIATED PRESS NIGHT REPORT.]

ANN ARBOR, (Mich.) Oct. 30.—Syracuse was beaten, 43 to 0, by Michigan this afternoon. The Michigan formation, so demoralized a week ago, was splendid. The blocking and tackling, which have been Michigan's weak points this year, were the strong points of today's playing.

The game was replete with sensations. In the second half Wasmund took a punted ball on his own thirty-five yard line and, running through the entire Syracuse team, covered the distance of Syracuse's goal. Ten minutes later Borleske, Michigan's left end, received a forward pass from Allerdyce and raced down the field for a touchdown.

WISCONSIN WINS.

SHOWS BETTER HEADWORK.

[ASSOCIATED PRESS NIGHT REPORT.]

EVANSTON (Ill.) Oct. 30.—Wisconsin defeated Northwestern, 21 to 11, in a hard gridiron battle on the new Northwestern field today. Wisconsin displayed far more knowledge of both new and old football than did their opponents, and better team work.

Both teams relied largely on the old style, smashing game, and only now and then was there a flash of the new and more open game. Wisconsin tried the forward pass several times, but only two of these were successful. Northwestern did not use this play until near the end of the game, and this lone attempt failed dismally.

Anderson, the new Wisconsin end, was the star of the game. His end runs on end fake punts gained many yards.

CHICAGO DEFEATED.

MINNESOTA A SURPRISE.

MINNEAPOLIS (Minn.) Oct. 30.—Minnesota defeated Chicago before 20,000 persons here at Northrup Field today, 20 to 6. The game gives Minnesota an excellent chance to win the Middle West championship.

Minnesota scored a touchdown in each half. Capt. McGovern of Minnesota kicked three goals from the field in the first half, which ended with the score 15 to 0 for Minnesota.

Toward the end of the second half, with the ball on Minnesota's 15-yard line, Page made the best forward play of the game to Sau, who planted the ball on Minnesota's 3-yard line. Crawley was pushed over for a touchdown and Page kicked the goal.

McGovern of Minnesota was hurt, his collar bone being broken just before the close of the game.

INDIAN SLUGS OFFICIAL.

PENNSY BEATS CARLISLE.

[ASSOCIATED PRESS NIGHT REPORT.]

PHILADELPHIA, Oct. 30.—The University of Pennsylvania administered a severe defeat to the Indians this afternoon in one of the most bitterly fought games ever played on Franklin Field, the score being 29 to 6.

For the first time in the history of that famous athletic field an official was physically attacked by a player, and a policeman was called upon to escort the offending man and the coach of the Carlisle team behind the lines.

The trouble occurred in the middle of the first half. Waseuka was ordered out of the game on the ground that he had roughly tackled a Pennsylvania man who was out of bounds. Enraged at Umpire Edward's action, Waseuka attacked the official and struck him a hard blow on the jaw.

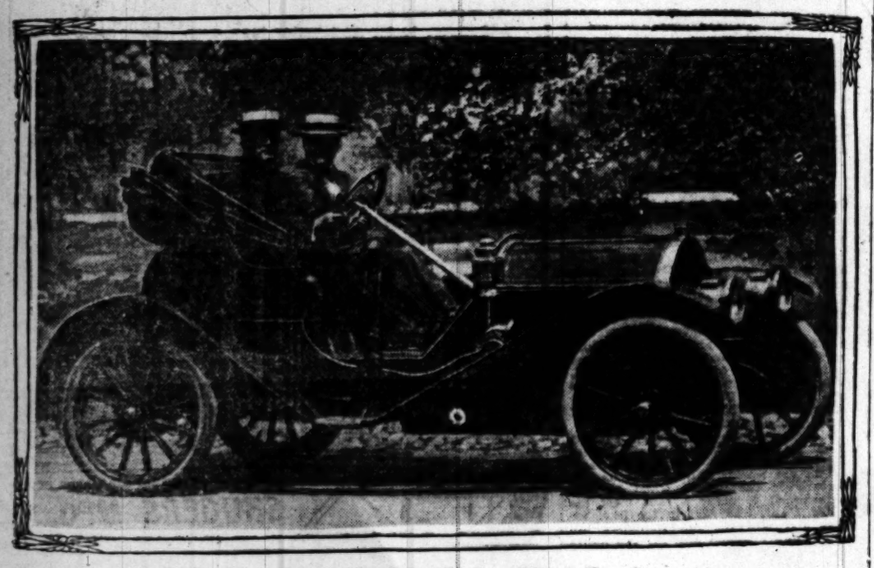
Left Tackle Freas of Pennsylvania then came to Edward's assistance and his remarks and actions were such as to cause the officials to order him from the game. About this time Coach Warner came running on the field. There was an argument and Edward summoned a policeman and had both Waseuka and Warner escorted behind the lines.

Pennsylvania's game was by far the best that it has played this season. The bright star of the contest was Miller, the Pennsylvania captain, whose splendid end running carried the ball half the length of the field, twice for touchdowns.

ENDEAVORERS IN POLITICS.

A mass meeting of Christian Endeavorers of the city has been called for 8 o'clock tomorrow evening at the First Christian Church, Eleventh and Hope streets, when there will be a discussion of the municipal political situation, and possibly an indorsement of candidates.

Best Rolled Barley in the City.
Hay, feed and grain and seed grain. Farmers' Warehouse Co. Both 'phones. 2416-26 Hunter street, at Santa Fe.



J. T. Hudson, President of the Hudson Motor Car Company,
and D. W. Dunham, chief engineer. In a Hudson twenty. These men are making the small car a sensation in the motor world. The Western Motor Car Company, local distributors, is handling a carload a week of these machines for Los Angeles.



Touring Car Seating Five Studebaker E-M-F "30"

Studebaker E-M-F "30"

$1250 F. O. B. Factory, Detroit, Mich.

$1400
F. O. B.
Los Angeles

Standard Equipment
Magneto
Included--of Course

Promise Fulfilled By Performance

If to gild refined gold or paint the lily or to add another hue unto the violet is wasteful and ridiculous excess, what then shall be said of any words of fulsome praise in commendation of Studebaker E-M-F "30" the automobile that, 8000 strong daily on the roads in the hands of owners, is telling its own tale of satisfaction and of satisfaction?

A year ago it was necessary to use all the adjectives at our command to impress upon prospective buyers the excellencies of this car. Today, our one problem is to manufacture cars fast enough to meet the ever-increasing demand. Fifty cars a day is the present output of the big Detroit factory in which, from pig iron to the finished automobile, this car is made. But the demand has increased faster than we can add factory buildings and machinery to increase the output. It seems as if every Studebaker E-M-F delivered instantly creates a demand for ten more. It must be so, for there's no other explanation of the tremendous vogue this car has had from the day the first one went on the road.

Of course it may be said that there was a tremendous demand for this car even before the first one had been delivered to a customer. The fact has been the wonder of the trade during the past year. Critics were unable to account for it. In trying to do so they said some very cutting things—that is, they intended to be cutting.

Among other things they said the public was a fool to buy a car it had never seen. They accused us of "selling Blue Sky" and—oh, well, they were awfully peevish over the whole matter. We understood it and so laughed over their lame jokes more heartily than they did their themselves. The intended victim always laugh at a joke that misses the mark. And that the "Blue Sky" joke certainly had the opposite effect on customers to that intended was soon proven by the way the public gobbled up all the "blue sky" there was in sight—ordered months ahead for Studebaker E-M-F "30's" and paid premiums for early deliveries to persons who had gotten in line first.

Looking back over the year, it seems easy now to explain why this car was received so enthusiastically—why thousands bought without seeing the car itself or having a "demonstration."

Automobile buyers are of the most progressive, the most intelligent, and the best informed class of business men. There are no exceptions to that rule. Very well. Our first announcement—the one that electrified the trade—told in simple terms who the men were behind the product. Being well informed prospective automobile buyers knew these men. Knew they stood at the head in their class. Knew them to be, without exception, engineers of world-wide reputation. And knowing the men by reputation, what more natural or logical than to conclude that the car these men would build would be as honest as they—as clever as its designers—as good as these masters could build.

That was the basis—and it was a sound one—for the instant reception of this car by the trade and public alike. The trade accepted it as the strongest rival that had ever come into the field—accorded it the distinction of the most bitter, the most concerted attack that had ever been directed at any product in the automobile industry. The public accepted it by wiring orders by hundreds—sending them by mail by thousands. The output was sold in less than thirty days from the first public announcement of the specifications and price of the car.

Undoubtedly one other factor that played a large part in establishing this car was the fact which soon became known—though not so widely heralded in the press at the time—that Studebakers, the largest but also the most conservative concern in the automobile and vehicle world, had set the seal of their approval on this Studebaker E-M-F car—had backed it with their millions. That was argument sufficient to clinch any sale.

If Studebakers were willing to stake millions on their knowledge of the men who make and their faith in the lasting qualities of this car, what risk did any individual buyer take as compared to that?

Think it over for a minute. If there was no other data obtainable—if you didn't know a soul who owned a Studebaker E-M-F "30"—wouldn't the fact that Studebakers had invested millions in this car be sufficient proof that, in the world, there could not be found better—nor as good—value for the money? Would Studebakers invest as heavily as would this house touch anything they thought was transient? Could they afford to lend the name and the reputation of this house to any but a first-class product? It would be ridiculous to think so for a moment.

An automobile, more than anything else, must stand on its own performance. The man who owns one is the best salesman—and he can kill the product if it does not make good all promises. If you don't believe it, look back over the past five years. Only those cars which stood up under the hardest work are alive today.

True, some concerns have managed to squirm out of tight places, and, by radically changing design from year to year, been able to catch that class of people who are ever looking for something new or different—who are fooled with freakish contraptions. But these are the exceptions. The big successes have been built on honor—on the best cars they knew how and developing, improving one standard model from year to year instead of bringing out new and radically different ones each season, then taking cars of customers afterwards.

It is in this matter of service afterwards that Studebakers with their practically unlimited financial resources and their unequaled system of distribution through branch houses, long established and also financially well grounded are able to offer the buyer more than any other concern in this business.

All others are young. Their growth has been of the mushroom kind. Their reputations—well, the oldest dates back about five years—and those years have been years of success and of plenty. Nothing has happened to hurt that reputation. What more need be said? How many of them have sufficient financial standing to make their guarantee worth the paper it is written on?

How many have an amount of capital invested that is at all proportioned to the volume of business they are doing annually? How many would survive if called upon to make good a guarantee so glibly given, on every one of their output? How many—look over the past five years and let that be your guide—how many of them will be in business five years from now? Where will you get replacement parts then—to whom will you look for fulfillment of promises?

You know Studebakers will be here fifty-seven years hence even as they have been for the past fifty-seven. What other concerns will survive after this industry has been reduced to solid sound business terms? How many of them will with their wasteful, extravagant methods—or rather lack of method—of making and selling be able to compete with Studebakers and this splendid organization? Time alone will tell. Meantime many buyers of cars are going to learn expensive lessons. Studebaker customers are heavily insured—whom else?

It was these considerations that prompted the alliance between Studebakers and the E-M-F Company. It is an industry now—no longer a game. We have brought that about. The Studebaker E-M-F car has set a pace others cannot follow. None other has the facilities, the manufacturing experience or the financial resources to enable them to operate on so large a scale—so they cannot produce as good a car for the same price—nor anywhere near it, not within 25 per cent. at least.

These are the considerations which more than any others, should dictate what car you will buy. No arguments can outweigh these in your mind—if you want a car that will give you continued service and one which will be a source of pleasure and of satisfaction for years to come.

LORD MOTOR CAR CO.
1032-38 SOUTH OLIVE STREET

PERTINENT C

THE V

Amateur Management.

Because college and high sc sports are amateur, it does not ne sarily obtain that the business m agement should be amateur School sports in Southern Califo have long been in a state of chaos cause of interference of professi coaches in intercollegiate relati and because the amateur mana have never been able to get toge on a season's schedule. Recently coach trouble was partially elimina by the engagement of men who sportsmen and know their pla But this year, however, amat management has caused the w football season on record since sport assumed large proportions.

The latest difficulty was betw Stanford and the Castaways, wh resulted in the cancellation of a ga between the two teams and the s ering of pleasant relations. The tr ble began when the Castaways ranged for a date with Stanf without first providing a field, taki it for granted that all others wo make way for the Cardinal. A bu ness manager got hold of Fiesta Pa another game was arranged there the same date, and the Stanfo game had to be taken to a suburb park. As a direct result from th recriminations arose over the conte The early Castaway manageme showed carelessness, and the Stanfo management showed very little tact dealing with gentlemen such as ma up the majority of the Castaways.

Local mismanagement has shown itself in failure to arrange satisfactor schedules. Last week there were fo big games on the same day. Yeste day there were but two unimportan contests in Los Angeles. Dates fo half the remaining games have no been cinched. Even the big Thanksgiving Day game is uncertain. Th remedy seems to be the selection o graduate managers from among the business alumni. Immature student are not able to handle the business of athletics. It takes an old, experienced head to make sports pay. Then the first step of management should be to arrange the season's dates the winter before, and on no account to change them or leave a game unplayed.

Coming of Airship Racer.

Automobiles have practically reached the limit of speed, at least such speed as permits of a reasonable percentage of safety. Although auto racing probably will be popular for ten years to come and has not yet reached the acme of its greatness, the airship must be looked to for the excitement of the future. At present autos can travel three times as fast as airships, but the latter are merely beginning their careers and it seems reasonable to suppose that great improvement will be made. It is also reasonable to suppose that the rate of speed of birds can be obtained by mechanical means, and to predict that the speed of all living things may be exceeded in the air as it is on land. Therefore the possibilities of aerial races seem very great. Speed in the air is handicapped by

RUGBY NOTES.

With the Stanford-California game only two weeks away, a good many college graduates in Los Angeles are beginning to make out their little dope sheets and add up two and two.

Freshman Stan Mitchell played a star game for Stanford here. A good many picked him as the strongest man in the Cardinal backfield.

Rubio is playing a good game at wing for Los Angeles High; the star man of the Riverside High team plays wing, and is named Rubidoux. How these Rubes do take to the English game!

Some Stanford supporters wondered that Referee Pat Higgins gave so few free kicks to the Stanford team on penalties last week in the Castaway game. The fact of the matter is that Stanford, when awarded free kicks, repeatedly chose a scrum instead. Whether the northerners did this because they wanted the scrum practice, or because they knew their forwards could walk through the Castaway scrum, so that their gains would be better than if the kick were accepted, can only be conjectured.

Those who have seen "Mow" Mitchell play Rugby in previous seasons were rather surprised at his mediocre showing against the Castaways, when his freshman brother outplayed him. This being captain of a big 'varsity team is no joke; Mow was the only man on the Stanford team that seemed to be out of condition, probably because of recent injuries. In the East, "Big Four" captains have led their teams through successful seasons of intercollegiate, only to sit on the side lines in the final championship games. The responsibility and nervous strain of their position worried them sick.

This same point is shown in the playing of Crawford, the big Stanford rear-tanker. Crawford, though not the kind of man given to undue worrying, is playing better Rugby this year than last, when he captained the fifteen—and also played better the year before as captaincy.

Cerf, U.C. captain, on the other hand, seems to be at his best. He is playing the best game of any man on the California team. He is with the ball every play.

The Castaways are planning to play Pomona High at Pomona on November 13. At the end of the season the red and white team will line up against a picked team of preps, such as lined up against Berkeley at the beginning of the month. The Englishmen feel that 41 to 0 would be a poor score to end their schedule with.

The fact is that whether the Castaways were strong last week or not, the red team that walked over them was a crackerjack. Beyond a doubt Stanford has the strongest fifteen that ever represented the Cardinal.

There is a proposition afloat, though still in its infancy, to take a combined Stanford-California team to Australia next summer. The idea is not new, but it seems to have better prospects of success this year than ever before. Such a team of 'varsity stars would make even the Wallabies a good game. Ray Dwiggins, California full-back, played a stronger game than Lloyd Brown, the Cardinal 'varsity man in that position. And at that Brown is a star.

More than half of the Wallaby squad, after returning to Australia, turned professionals. This was largely because of big money inducements offered to the players to meet the Kangaroos, the Australian professional champions. In a professional series the attendance at the series totaled about 100,000 persons. The Wallabies won two out of three.

Pat Higgins picked Pemberton as the most valuable man in the Cardinal scrum. Most spectators of the Castaways game would have picked Crawford as far ahead of Pemberton, but Pat probably knows the game better than any of the spectators, and as referee had plenty of chances to watch the men.

Olmstead, the big lock of Harvard 1906, is one of the strongest scrum men among the preparatory schools. He weighs about 200, and should make



M-F "30"

...her
...30"
...ich.

...rd Equipment

...agneto

...d--of Course

...led
...ce

...violet is wasteful and ridiculous
...ation of Studebaker E-M-F "30"
...is telling its own tale of service

...to impress upon prospective
...re cars fast enough to meet the
...Detroit factory in which, from its
...increased faster than we could
...if every Studebaker E-M-F car
...re's no other explanation of its
...road.
...car even before the first one is
...during the past year. Come
...cutting things—that is, they will
...never seen. They accuse us
...le matter. We understood that.
...ves. The intended victim was
...joke certainly had the opposite
...ic gobbled up all the "blue sky"
...paid premiums for early delivery.

...ar was received so enthusiastic
...onstration."
...and the best informed class of
...et announcement—the one that
...product. Being well informed
...ead in their class. Knew them
...the men by reputation, which
...ld would be as honest as the

...f this car by the trade and public
...the field—accorded it the most
...directed at any product in the
...sending them by mail in those
...announcement of the specific

...was the fact which soon became
..., the largest but also the most pop-
...proval on this Studebaker E-M-F
...ny sale.
...who make and their faith in this
...is that?
...t know a soul who owned a Stude-
...e car be sufficient proof that, in all
...uld Studebakers invest so heavily—
...lend the name and the reputation
...for a moment.
...The man who owns one is the best
...don't believe it, look back over
...alive today.
...ally changing design from year to
...w or different—who are improved
...been built on honor—on building
...year to year instead of bridging
...terwards.
...ally unlimited financial resources
...and also financially well grounded.

...gutations—well, the oldest dare
...Nothing has happened to test its
...standing to make their guarantee

...e volume of business they are do-
...o glibly given, on even one year's
...any of them will be in business on
...ok for fulfillment of promises?
...been for the past fifty-seven years
...nd business terms? How many
...making and selling be able to say
...me, many buyers of cars are finding

...and the E-M-F Company. This
...er E-M-F car has set a pace
...r the financial resources to main
...ame price—nor anywhere near

...car you will buy. No other will
...nued service and one which will

...AR CO.
...E STREET

PERTINENT COMMENT ON SPORTS.

THE WEEK'S EVENTS.

Amateur Management.

Because college and high school sports are amateur, it does not necessarily obtain that the business management should be amateurish. School sports in Southern California have long been in a state of chaos because of interference of professional coaches in intercollegiate relations, and because the amateur managers have never been able to get together on a season's schedule. Recently the coach trouble was partially eliminated by the engagement of men who are sportsmen and know their places. But this year, however, amateur management has caused the worst football season on record since the sport assumed large proportions.

The latest difficulty was between Stanford and the Castaways, which resulted in the cancellation of a game between the two teams and the severing of pleasant relations. The trouble began when the Castaways arranged for a date with Stanford without first providing a field, taking it for granted that all others would make way for the Cardinal. A business manager got hold of Fiesta Park, another game was arranged there for the same date, and the Stanford game had to be taken to a suburban park. As a direct result from this, recriminations arose over the contest. The early Castaway management showed carelessness, and the Stanford management showed very little tact in dealing with gentlemen such as make up the majority of the Castaways.

Local mismanagement has shown itself in failure to arrange satisfactory schedules. Last week there were four big games on the same day. Yesterday there were but two unimportant contests in Los Angeles. Dates for half the remaining games have not been cinched. Even the big Thanksgiving Day game is uncertain. The remedy seems to be the selection of graduate managers from among the business alumni. Immature students are not able to handle the business of athletics. It takes an old, experienced head to make sports pay. Then the first step of management should be to arrange the season's dates the winter before, and on no account to change them or leave a game unplayed.

Coming of Airship Racer.

Automobiles have practically reached the limit of speed, at least such speed as permits of a reasonable percentage of safety. Although auto racing probably will be popular for ten years to come and has not yet reached the acme of its greatness, the airship must be looked to for the excitement of the future. At present autos can travel three times as fast as airships, but the latter are merely beginning their careers and it seems reasonable to suppose that great improvement will be made. It is also reasonable to suppose that the rate of speed of birds can be obtained by mechanical means, and to predict that the speed of all living things may be exceeded in the air as it is on land. Therefore the possibilities of aerial races seem very great. Speed in the air is handicapped by inability at the present time to thrust against the air with sufficient show of resistance to secure propulsion. On earth the auto spurns the ground—which is solid; in the sea the screw thrusts against the water—but water has great density and much resistance; in the air the propellors have a very thin fluid to thrust against, and at present this is a detriment to speed. When this difficulty is overcome look out for the airships.

Walking as Recreation.

Nowhere else in the world can walking be enjoyed so well as in Southern California because of the good weather conditions and the diversity of the routes to be taken. One may walk along the seashore or up mountain trails; through orange groves or up cañon roads; up to the snow peaks or out on the hot sands of the desert; through beautiful city avenues or over the grassy plains. Vistas of the Alps may be more majestic, Italian highways may be more blossom-laden, Andalusian by-paths may be more romantic; but here in Southern California may be enjoyed parts of all these things, and for any day's outing one may have his choice. As the automobile provides for a certain class, so must Shanks' mare furnish pleasure for others. Southern California is exceedingly kind to both.

Sports in Arizona.

Arizona is fast coming to the front in the way of sports. The annual Territorial fair furnishes plenty of contests. The harness racing is among the best in the country and many of the grand circuit performers stop off en route, after an eastern season, on their way to winter quarters in California. Automobile races have become very popular and several big meets have been held, in addition to a number of road events. Baseball, football, and coursing are given generous attention. The boxing game and the thoroughbreds have not yet invaded the Territory.

Major League Visitors.

Hundreds of league players are wintering in Southern California, and a score or more of major leaguers are signed to play on Coast teams in week-end games. The visit of these big fellows booms the game here and keeps the sport alive throughout the year. While the work of the stars is not nearly so good as in the regular playing season, the fans get a chance to see the big fellows and note their actions. A good winter league should be popular here.

Sporting Circles Agog.

Pugilistic fans are wild with excitement over the matching of Jeffries and Johnson, and they believe that the big fellows are about to fight. It is probable that it will be several months before the battle takes place and meanwhile the public will be fed with thousands of columns of press agent dope. If the bout is held, it will be the greatest in history, not even excepting the Sullivan-Corbett battle.

RUGBY NOTES.

With the Stanford-California game only two weeks away, a good many college graduates in Los Angeles are beginning to make out their little dope sheets and add up two and two.

Freshman Stan Mitchell played a star game for Stanford here. A good many picked him as the strongest man in the Cardinal backfield.

Rubio is playing a good game at wing for Los Angeles High; the star man of the Riverside High team plays wing, and is named Rubidoux. How these Rubes do take to the English game!

Some Stanford supporters wondered that Referee Pat Higgins gave so few free kicks to the Stanford team on penalties last week in the Castaway game. The fact of the matter is that Stanford, when awarded free kicks, repeatedly chose a scrum instead. Whether the northerners did this because they wanted the scrum practice, or because they knew their forwards could walk through the Castaway scrum, so that their gains would be better than if the kick were accepted, can only be conjectured.

Those who have seen "Mow" Mitchell play Rugby in previous seasons were rather surprised at his mediocre showing against the Castaways, when his freshman brother outplayed him. This being captain of a big 'varsity team is no joke; Mow was the only man on the Stanford team that seemed to be out of condition, probably because of recent injuries. In the East, "Big Four" captains have led their teams through successful seasons of intercollegiate, only to sit on the side lines in the final championship games. The responsibility and nervous strain of their position worried them sick.

This same point is shown in the playing of Crawford, the big Stanford rear-tanker. Crawford, though not the kind of man given to undue worrying, is playing better Rugby this year than last, when he captained the fifteen—and also played better the year before in captaincy.

Carr, U.C. captain, on the other hand, seems to be at his best. He is playing the best game of any man on the California team. He is with the ball every play.

The Castaways are planning to play Pomona High at Pomona on November 13. At the end of the season the blue and white team will line up against a picked team of preps, such as lined up against Berkeley at the beginning of the month. The Englishmen feel that 41 to 0 would be a poor score to end their schedule with.

The fact is that whether the Castaways were strong last week or not, the red team that walked over them was a crackerjack. Beyond a doubt Stanford has the strongest fifteen that ever represented the Cardinal.

There is a proposition afloat, though still in its infancy, to take a combined Stanford-California team to Australia next summer. The idea is not new, but seems to have better prospects of success this year than ever before. Such a team of 'varsity stars would give even the Wallabies a good game.

Jay Dwiggins, California full-back, played a stronger game than Lloyd Brown, the Cardinal 'varsity man in the position. And at that Brown is a star.

More than half of the Wallaby squad, after returning to Australia, turned professionals. This was largely because of big money inducements offered to the players to meet the Kangaroos, the Australian professional champions, in a professional series. Attendance at the series totaled about 4,000 persons. The Wallabies won two out of three.

Pat Higgins picked Pemberton as the most valuable man in the Cardinal scrum. Most spectators of the Castaways game would have picked Crawford as far ahead of Pemberton, but Pat probably knows the game better than any of the spectators, and as referee had plenty of chances to watch the men.

Olmstead, the big lock of Harvard School, is one of the strongest scrum men among the preparatory schools. He weighs about 200, and should make good in 'varsity football when he strikes college.

Los Angeles High and Poly will meet twice next month, if the present schedule holds. In addition to the match of November 20, a game has been scheduled for Wednesday, November 10.

Harvard School locked horns with Polytechnic last Wednesday, in a practice game. Coach Heinly of Harvard was away, not having returned from the East. Poly found no difficulty in running away with the red team, scoring 29 points to 0.

At this time there seems to be no change of doubting that Stanford has a much stronger fifteen than Berkeley. All the dope points that way. Berkeley has undoubtedly a good average fifteen; Stanford has an exceptionally strong team. But there's always the chance that Stanford will get careless and allow the team that is hunting for the chance to slip past.

A similar situation exists between L. A. High and Poly. The latter has an exceptionally strong team, but is decidedly overconfident. A little while ago some Poly supporters were willing to bet 2 to 1 that Poly would make at least twice as many points as L. A. High. But the game dropped at Riverside last week may have taught Poly her lesson; Riverside won largely because of Poly's carelessness and overconfidence. Maybe that Riverside defeat will mean the scalp of L. A. High to Poly.

One point noticed in both the Stanford and Berkeley play was the lack of spectacular backfield rushing and cross-passing. This is the prettiest feature of the English game, and it is a pity that the big 'varsities are to keep this department up with their fine development in other lines. Although the Stanford 190 'varsity is the superior of the first Stanford Rugby team in every other respect, it has failed to show as pretty backfield rushing as did the team of 1906.

Pierce of Polytechnic, the strongest prep full-back in this part of the State, has been making the mistake of trying to secure too much distance, with his kicks. Consequently, in most of the preliminary games of the season, he allowed weaker full-backs to hold him even, through failing to find touch with his long punts. In the game against Stanford Pierce did better, showing himself a top-notch full-back.

But did you notice how those long Stanford spirals went to the line? Once or twice Brown gained more than 50 yards with a single booting, but his spirals never failed to find touch. In this particular point he seemed even superior to Dwiggins, the California back.

HANDSOME WHITE GARAGE.

Cummings to Erect Another Fine Home for Gas and Steam Automobiles.

Work was started last week on the $25,000 garage to be occupied by the White Motor Car Company. When completed this will be one of the largest and most handsomely equipped automobile repositories west of Chicago. The White's new quarters are located on the west side of Flower street between Twelfth and Pico streets. It has a frontage of 185 feet and a depth of 155 feet to a twenty-foot alley.

The entire front of the garage is to be finished in white tile. The entrance is to be on the north. As each car enters or leaves it will sound a gong. The showroom, which is 69x50 feet, will also be finished in white tile and is to accommodate eight cars. The garage will accommodate 140 machines.

George E. Cummings, agent for the White gasoline and steam cars, said yesterday: "I propose to have the finest automobile station in the West, and I will not spare expense to make it complete in every detail. The White business has grown to such an extent of late that it requires larger quarters, and with a complete line of gasoline and steam cars I think we can hold our own."

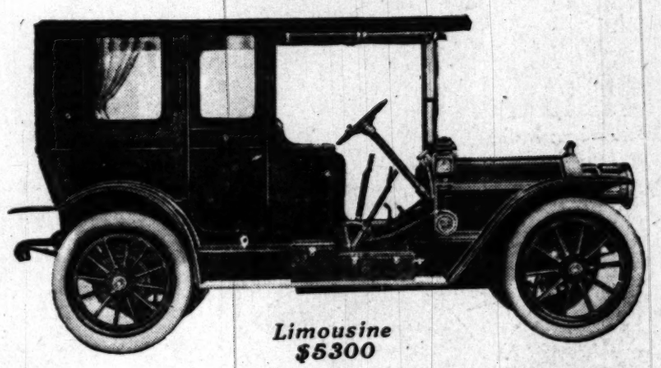
Work on the new garage will be rushed as rapidly as possible and the building should be ready in about forty days.

Intermittent power, the vital deficiency of the four-cycle motor, is entirely eliminated in the valveless two-cycle

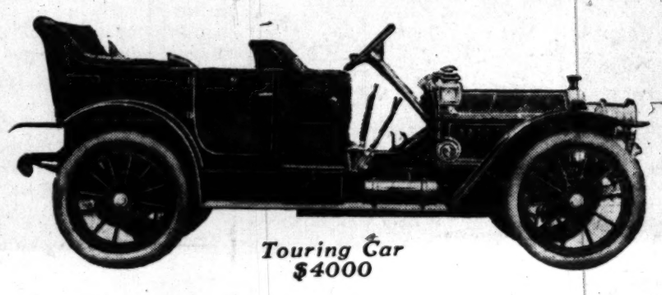
AMERICAN SIMPLEX

THIRTY —— FIFTY

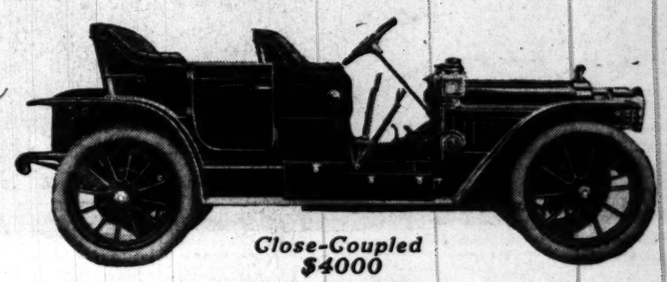
1910 Model



Limousine $5300



Touring Car $4000



Close-Coupled $4000

The valveless two-cycle American Simplex Motor applies the power with the constancy of the steam engine, and is the first radical advance in gasoline motor construction over the complicated four and six-cylinder engines of the four-cycle type.

Furnished With Either Seven-Passenger Touring, Close-Coupled, Roadster, or Limousine and Landaulet Bodies

A DEMONSTRATION IS CONVINCING

Bekins-Corey Motor Car Co.

F-3635

PICO AND FLOWER STREETS

The Premier

"The Quality Car"

The car that has consistently made good in the most strenuous reliability runs in America the past four years.

Not How Fast but How Reliable?

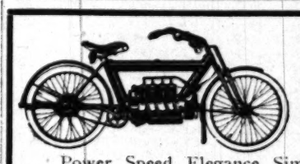
is the important question every one should ask when buying a motor car.

Let us answer the question for you.

4-40 $3000.00 Ready
6-60 $4000.00 for the Road

Schwaebe-Atkinson Motor Co.

So. 47 Adams and Main 22058



PIERCE

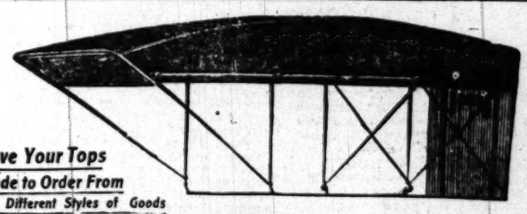
Power, Speed, Elegance, Simplicity, Economy and Cleanliness are the features that stamp the Pierce 4-Cylinder Shaft Drive Motor Cycle as the Highest Grade Machine made.

7 H. P. Price $375

We have one slightly used that we are offering at the bargain price of $275.00.

John T. Bill Company

NORTHWEST CORNER TENTH AND MAIN STREETS



Have Your Tops Made to Order From Ten Different Styles of Goods

5-PASSENGER TOURING CAR TOPS $50

Gentlemen, these $50 tops for touring cars are here to stay. Your home automobile manufacturers tell you to come in and have two jobs for the price of one. In the top question I say to you, that you can have two first-class tops for the price you pay elsewhere and still have an "I. O. U." coming to you. I am offering you these goods in about ten different styles of material, ranging from the ordinary black goods to a black mohair for straight $50. As I am building a great many of them on mail orders, I would say to people who contemplate ordering by mail, that there is absolutely no risk in doing so, as I furnish you with a complete chart showing you how to measure up the car, and will not make up the top unless I am certain as to the measurements before I make shipment.

M. L. MORAN, 156 N. Los Angeles St. Main 5416

Does It Mean Anything to You?



When we tell you that we carry in stock

6000 Dodge Pulleys

SPLIT WOOD—SPLIT STEEL CAST IRON

With the hangers, boxes, shafting and belting to go with them, as well as Friction Clutches and other fittings.

No Other Firm

west of Chicago carries over half this stock.

THIS IS WHY we do the volume of business in transmission machinery.

Smith-Booth-Usher Co.

Machinery and Supplies

212-214 So. Los Angeles Street
Los Angeles, Cal.

The Harley-Davidson Motorcycle

1910 Twin 7 h. p. has arrived, powerful, silent, comfortable

Prices $225 to $340

Lee Richardson Automobile Co.

921 S. Main St., Los Angeles, Cal.
Agents wanted

OVERWHELMED

SAINTS SCORE EASY VICTORY.

SAN DIEGO HIGH OUTCLASSED BY ST. VINCENT'S.

Rheinschild's Players Run Up the Largest Count of Season Against Southern Team—Frequent Use of Forward Pass Nets Big Gains. Ybarrando and Tortes Star.

St. Vincent's College, 63; San Diego High, 0.

St. Vincent's rolled up the biggest score of the season against San Diego yesterday afternoon at Fiesta Park, winning 63 to 0. After the first three plays it was merely a question of how big the score would be.

The Saints scored six touchdowns in the first twenty-five-minute half, kicking all the goals but one, making the count 35 to 0. In the second half, with a long list of substitutes sent in to get practice, five more touchdowns were added and three goals kicked. During the last five minutes of play, Coach Rheinschild took Capt Murray from tackle, and as he had no more substitutes on the side lines, let the team finish the game with ten men.

The collegians began the scoring within four minutes of play, when Rader was sent across the line, after a series of short, safe bucks, after two recovered punts had brought the leather within striking distance of San Diego's goal. Neighbours kicked the goal, and the rooters cheered as lustily as if there were to be no more scoring. Within another four minutes Neighbours scored again, after a pretty 40 yard run from a forward pass, Ed Murray to Rader to Neighbours, who kicked goal.

On the third kick-off Rader came back fast, running the leather to midfield from the 10-yard line before being downed. After big advances over tackles, varied with open plays, Frank Murray was shoved across the 5-yard line. No goal was kicked. Score, 17 to 0.

Tortes made what looked like a score from a forward pass 40 yards out, but was called back because the ball had traveled over center. A few minutes later San Diego earned its distance for the only time during the game, on a forward pass, Ruether to Waite. St. Vincent's scored again, after a long advance, in which forward passes netted good gains. Rheinschild made the touchdown, and Neighbours the goal.

Two plays only were needed for another score, Rader running the kick-off to midfield, and Tortes going around right end for the remaining distance on the next play. Tortes also scored the last touchdown of the half, on another forward pass. Neighbours missed the last of the six goals.

In the second period, the first half was repeated, with Ybarrando the bright star. Tommy scored two touchdowns. During the middle of the half San Diego put up a stubborn defense on its own goal line, taking the ball from inthe Saints on downs. On the punt-out, however, the ball struck the goal post, and was downed only two and a half yards from the line. The next play scored.

For the Saints, Tortes and Neighbours held up both ends of the line in star fashion, with the line playing fair football between them. Neighbours got good distance with his punts, and his goal kicking was accurate. Rader made good distance on bucks, while Ed Murray was efficient in getting off forward passes.

The team played good all-around ball, varying their line work with a variety of well-executed open plays. Long forward passes were successfully worked a large number of times, and failed only occasionally. Ed Murray, at quarter, seemed to make one or two mistakes in field generalship, but otherwise ran the team well through an easy game.

San Diego, though hopelessly outclassed, put up a good fight to the end of the game. Their tackling was the best point of their play, and even that, in comparison, was poor. The Bay City men usually brought the runners down, but the tackles were so high that yards were lost each time.

The line-up:

St. Vincent.		San Diego.
Tortes	L.E.	Waite
O'Malley		
F. Murray (c.)	L.T.	Hackleman (c.)
Teaford	L.G.	Wells
Condel		Bowman
Lewis	C.	Mimmack
Escalier		
Crawford	R.G.	Hudson
Robertson		
Rheinschild	R.T.	Crum
Canepa		Claypool
Neighbours	R.E.	Ireland
Howard		
E. Murray	Q.	Ruether
Rader, Ybarrando		
Gage	L.H.	Andrews
Roy		Rossman
O'Connor	R.H.	Kiltie
Ybarrando		
Rader	F.	Brelin
Shaefer		

Referee, Paul Rader; umpire, Price; head linesman, Dave Smith; timers, Waddell and Honlin; time of halves, twenty-five minutes.



Members of Pomona College Football Team, and Coach Stanton, who hopes to whip his squad into shape to win conference championship this year.

U.S.C. PREPS WIN.

Whittier High Defeated in Hard Game by Burek's Stars—Much Wrangling.

[BY DIRECT WIRE TO THE TIMES.]

WHITTIER, Oct. 30.—[Exclusive Dispatch.] For the first time this year Whittier High was defeated today by the U. S. C. preps, by the score of 6 to 0.

The game was the fiercest struggle ever witnessed on the High School field, time being taken out frequently to enable the water carriers and physicians to resuscitate injured players. The play was fast and furious from the start to the finish.

The preps were able to make distance frequently through the line and on skin tackle bucks. The Whittier back field was slow in getting off, and as a consequence their interference was ragged. They succeeded in making good gains at times, but were unable to keep it up consistently.

The visitors made their one touchdown on a series of line bucks from the 20-yard line, Wallace finally carrying it over. Hunter kicked an easy goal.

Whittier missed its only chance to score in the second half on an attempted place kick from the 20-yard line, which was blocked. There was much wrangling over the decisions of the officials, which made the game uninteresting to the spectators.

The line-up:

Whittier.		Preps.
Litten-Ballard	R.E.	Black
Raymond	R.T.	Hummel-Chamlee
J. Scott	R.G.	Reiche-Parker
White	C.	Henderson
R. Scott-	L.G.	Clement
C. Horton		
Sanderson	L.T.	Reavis
Jordan	L.E.	Huston
Donoghue	Q.	Wright (c)
French (c)	R.H.	Holloway
Mann	L.H.	Hunter
McCaslin	F.	Wallace

Referee, McGregor; umpire, Skinner; field judge, Feeler; head linesman, Roberts; time of halves, 25 minutes.

POMONA WINS.

DILLS STAR AT RUGBY.

RIVERSIDE, Oct. 30.—Pomona High defeated Riverside High this afternoon, 11 to 5. The game was the first of the series to determine the championship of the Citrus Belt League. Pomona has won the championship for the two years, and started out against Riverside to get the pennant for the third time.

Capt. Dills of Pomona was the best ground-gainer on the field. His work in both kicking and rushing was fine. The Pomona boys were dissatisfied with the score, feeling that on the relative showing of the teams on the field Pomona should have secured at least two more tries.

LOOKING AHEAD.

TIGERS EXPECT EASY VICTORY.

METHODISTS HAVE LITTLE CHANCE TO WIN.

Tigers to Meet Saints in Final Practice Game Tuesday—Presbyterian Rooters Certain Team Cannot Lose. Cromwell Shifting Play to Strengthen Team.

Occidental's football eleven should have a cinch in defeating the team of the University of Southern California at Baer Park next Saturday. The scores of the preliminary contests indicate a victory for the Tigers, the Presbyterian collegians, players, president and students, think the team cannot lose, and a comparison of the strength of the respective squads points to the same conclusion.

The game will doubtless be one of the hardest games of the year. The Highlanders thought the Law School contest would be the toughest proposition on the schedule, but the keen rivalry existing between the Presbyterians and Methodists, the desire of the Tigers to wipe out the unwarranted victory of the university last year, and the determination of Cromwell's men to fight for every inch of the game, promise a gruelling struggle.

As last year, Occidental's team is in every way superior to the university eleven. The Tigers possess a veteran squad, heavier and faster on the line, with big, hard-hitting backs to take care of the scoring end. The university players have made a miserable showing in the early season contests. New players of almost no experience have been substituted at the eleventh hour to cover the deficiencies of the regulars, and organized team work is very weak. The Methodists must rely on fighting spirit almost entirely to win, and they must fight a whole lot harder than they did last season, for Occidental is a good deal stronger.

Following a week of comparative ease at Baer Park, the Presbyterians have put in a week of hard, earnest practice. Gorton will hold a final secret workout against the Saints on Tuesday afternoon, and will ease off with fast signal practice. Wieman is again in good condition, and is counted on to back up the line in great shape. Johnson has been tried out at quarter to fill Du Bois's place. In case Baer is disabled the team will be well taken care of by Johnson. Robertson is working well at full, and will be able to substitute for Wieman in case "Ink" is laid out.

PLAYS AND PLAYERS.

Gorton has given his men a large assortment of new plays and the Tigers are going to spring several surprises in the way of forward pass combinations. The Presbyterians are not expected to play much straight football, for with Fred Thomson and Johnson on the wings, Gorton figures he can work a good many forward plays against the light Methodist ends. If the Tigers had a strong center and supporting guards they might work straight bucks for good gains, for Bunker, the Methodist snapperback, is not aggressive and is not capable of withstanding a heavy attack.

Just what offense Cromwell will use against the Tigers is a matter of conjecture. His team failed in both open field plays and line bucks against the Saints. They made first down but once on straight football last Saturday. Fred Thomson and Johnson are both big, strong, fast ends, and are well able to break up any fancy end formations. With the Wieman brothers backing up the line, the Methodist backs would have little chance to break through the center. Cromwell's only resource is to get off a few trick plays. If Decius can evade Thomson, he is fast enough to beat out the other opponents to the goal line.

Cromwell has substituted Wirsching and Hill for Wallace and Geller on the ends. Both candidates are new men. Wirsching has played but one full game in his life, last Saturday, when he broke up more plays in the Saints' formation than any other two players. He showed he had the goods, and he is now first choice for the position. Hill made several very pretty tackles last week, and is fast, aggressive (and hard to block. Crossman is second choice at quarter, and will ably substitute for Ickes if the 'varsity quarter is unable to finish the game.

Selph of the Law School squad will very likely play a half position part of the game. He has been practicing with the 'varsity for the last week, and has a pretty fair idea of the plan of attack. He is in good shape and should strengthen the back field considerably. Manning was a failure at end, but is playing a strenuous game at full. Hall is still "dopy" from the hard knocks received in the Saints' game. He may be saved for the Pomona contest.

The Methodists played their last game with the Orange team yesterday, and will take things easy till Saturday. One thing is sure, the university players are not overtrained, and they will be in fine fettle to make a hard fight. The Methodist rooters are taking on new enthusiasm. They expect to accompany the team 800 strong to Baer Park and make a lot of noise, win or lose.

SANTA ANA BLANKED.

Throop Beats Visitors With Single Place Kick, Opposing Player Assisting Score.

Throop Polytechnic beat Santa Ana High School in a close football game at Pasadena yesterday afternoon, 3 to 0. The only score of the game was a goal from placement near the end of the first half.

The teams were very evenly matched. Throop having a slight advantage in weight. Throop's winning kick was partially due to good play on Santa Ana's part. A High School lineman broke through almost with the ball, jumping to block the kick. He hit the ball with his hand and changed its course, knocking it up toward the bar.

Near the end of the first period, Santa Ana pushed the ball to within a couple of feet of the Throop goal, but could not shove it over.

NOBLEMEN WIN.

"SKIDDOO" FOR SAN BERDOO.

Los Angeles High Rugby team found San Bernardino easy at San Bernardino yesterday afternoon, winning by 23 points to 3. The Los Angeles scrum out-weighed the San Bernardino scrum, so that the visitors were able to heel out in the majority of cases, giving their backs a big advantage. Thirteen points were scored in the first half, while the score the second period was 10 to 3.

Near the end of the game San Bernardino braced, scoring the final try of the game less than four minutes from the end of play. Several times during the second half the home team had the ball within five yards of the Los Angeles goal, but could not get it over, until Hodge dodged across the line at the end of the game.

For Los Angeles Barman put up a strong game, scoring two of the tries. Harrigan also did well at half, while Boyle played above his usual mark. Geissler was not up to his customary form. For San Bernardino Hodge played a star game at wing, and Phillips did well at fullback. McGuire was not in the Los Angeles line-up.

EASY FOR POLY.

SANTA BARBARA LOSER.

[BY DIRECT WIRE TO THE TIMES.]

SANTA BARBARA, Oct. 30.—[Exclusive Dispatch.] Los Angeles Polytechnic defeated Santa Barbara High at Rugby this afternoon, 28 to 3. Despite the big margin the game was one of the hardest fought ever played here.

At the end of the first half the score stood 5 to 3 in favor of Poly. The visitor's points resulted from a misjudged kick, while Santa Barbara's came from a 35-yard run by Hunt, the local three-quarters.

For the first ten minutes of the second half the local team was up in the air and the heavy Los Angeles players scored thirteen points.

Hendrickson and Bloeser, the Poly's three-quarters, and Butts and Hunt who played the same positions for the local fifteen, were the stars of the game.

Any Novice Can Understand the Merits of the World-Famed

Winton Six

The average motor car salesman may confuse and blind you with technical assertions that mean little or nothing—

Not so with the

WINTON SIX

—Plain English—language you can and will understand, we'll tell you why your car should be a Winton.

There is nothing mysterious about our motor cars. Their intricacies are mostly imaginary. Motor cars are built by men and intelligent human beings can understand why they are better or worse.

Many motor car salesmen, to avoid becoming explicit, become intricate. NOT SO WITH A WINTON SIX.

Don't Confuse Self-Cranking with "Starting on the Spark"

The Winton Six motor cranks itself. It is the only motor that cranks itself.

Our self-cranking system is fully protected, and cannot be used on any other car.

* * *

The Winton Six system is not only a great convenience, in that it saves labor, annoyance and humiliation to the car owner, but also—

It is the only natural method of starting the motor.

* * *

In the Winton Six, air pressure admitted to the cylinders causes the pistons to move through their various strokes.

During this movement, which draws in fresh gas, the spark occurs, igniting the charge and causing the motor to begin its regular operations.

Note that the pistons are already moving when the spark occurs.

That's important.

* * *

Some cars are advertised to "start on the spark."

That system is both uncertain and violent.

* * *

To "start on the spark" there must already be gas in the cylinder.

If the gas isn't there, all the sparks in Christendom will not start the motor. Therefore, you are never quite sure whether "she'll start" or not.

* * *

But, assuming that you are fortunate enough to have gas in the cylinder—what happens?

Just this: all the force of that charge of gas is shot against pistons that are standing dead still.

The shock thus sustained by the entire train of pistons, the crank shaft and the bearings is like that suffered by a standing railroad car that is bumped by a locomotive going 20 miles an hour.

* * *

If you value your car and mean to treat it with consideration (so that it will not be prematurely dumped upon the junk pile) don't ever "start on the spark."

* * *

If your car isn't a self-cranking Winton Six, give it a fair show and crank it.

If your car is a self-cranking Winton Six, you have the assurance that, by means of air pressure, you are starting the motor on the simplest, easiest and only mechanically perfect method known to the automobile world.

And no matter how often you use your Winton Six air starter, you are never injuring the motor.

* * *

This superiority of the Winton Six air starter is characteristic of the Winton Six from radiator to gasoline tank.

Look it over. It will pay you to know about the car that holds the world's record of 184,130 miles on $142.43 upkeep expense — expense that averages 77 cents per 1000 miles.

The price is a revelation. $3150 f.o.b. Los Angeles for our 48-h.p., five-passenger, six-cylinder Winton Six is a figure that dismays competition.

There is No Other Motor Car Built Equal to the Winton Six

Our men can and will explain—not to their satisfaction, but to yours—so you can understand.

At the San Francisco Show Recently Closed, the Winton Six Won the Trophy for the Most Popular Car in the Show

The award was made by votes of the spectators who visited the show. Not all could own a Winton Six—but the most of them—more than all other cars—liked the Winton best.

That's sound, it's honest. You will want a Winton.

The output of the Winton factory will be sold and delivered by February 1st.

Telephone now or call

W. D. Howard Motor Car Co.

Northeast Cor. 12th and Main Streets

Phones—Broadway 4180 or F5609

California, 29; Vancouver, 0.
Stanford, 59; Reliance Club, 0.
Pomona High, 11; Riverside High, 5.
Polytechnic, 28; Santa Barbara, 3.
L. A. High, 23; San Bernardino High, 0.

Hay at Wholesale.
Car lots. E. R. Long, Bakersfield, Cal.

ROO

AUSTRALIAN FO SEEM TO H

EITHER the Intercollegiate or Rugby must go, in the opin of most followers of the ga But there may be another solution the problem—perhaps both games continue on the Pacific Coast indefinitely with undiminished popularity

Australia has done as much as th and more. In Australia three differe styles of football draw big crowd and one of the three styles is agai subdivided into many varieties of t game. Rugby, Association, or So cer, and "Australian Rules," th



British Football

Above are Eddie Mandible (standing,) c Nicholls; Capt. Welsh of the Internation and Burge, Wallabies, after their second

tional game that has been developed in Australia as Intercollegiate is grown in America, all thrive. The extent to which the Australian public follows the various football games is almost unbelievable here. There the pigskin season is crowded into three months. Unbelievable, that is until one thinks of how baseball is followed in this country. In Australia football occupies much the same place that baseball fills in the United States.

For instance, at Sidney, where all three styles are played before big crowds, Rugby is played by both professional and amateur teams throughout the winter season, which corresponds to summer in the United States. The Australian football season of 1909 has just ended, after a run of more than six months. Amateur Rugby at Sidney is played in a league of about a dozen teams, formed into what is known as the "Rugby Union." These teams are representatives of different city districts, each player being allowed to play for the district only in which he lives. In the season just closed, Glebe won the "premiership," as the championship is called, with South Sidney second, Newton third, Western Suburbs fourth, Sidney University fifth, Balmain Sidney sixth, and so on. The final games were watched by crowds that numbered all the way up to 35,000 persons.

ROUND-ROBIN SERIES.

Each of the teams in this league plays through a preliminary round-robin series of games, two against each of the other teams. The four teams making the best showing in this round are picked for the final series and play off as in a tennis tournament through semi-finals and finals. The players are picked from the clubs of the district, who play simply for the love of the sport, as is the case with the American Y.M.C.A. or athletic club teams. The clubs correspond to the town baseball teams to be found in every American community, whether in or out of a league. given baseball league.

But this league of amateur teams is not all—it is only the beginning. There are top-notch teams that represent each of the districts have also second- and third-grade fifteens, and a championship series are arranged between these grades as well, and are well attended. Regular rules govern the standing of players in these

Players of the Sid a month, the men o and so can

erstand
he

Six

h technical assertions

tell you why your
ntricacies are mostly
an beings can under-
me intricate. NOT
with
the cylinder—what
force of that charge
t pistons that are
tained by the entire
crank shaft and the
uffered by a stand-
s bumped by a loco-
an hour.
ar and mean to treat
so that it will not be
upon the junk
t on the spark."
self-cranking Win-
show and crank it.
f-cranking Winton
ssurance that, by
e, you are starting
st, easiest and only
method known to
often you use your
r, you are never in-
the Winton Six air
of the Winton Six
line tank.
ll pay you to know
s the world's record
142.48 upkeep ex-
averages 77 cents
tion. $3150 f.o.b.
8-h.p., five-passen-
on Six is a figure
on.

Car
Six

rs—so you can un-

Recently
Von the
lar Car

w. Not all could
s—liked the Win-
February 1st.

ar Co.
reets

29; Vancouver, 6.
9; Reliance Club, 5.
igh, 11; Riverside High, 5.
28; Santa Barbara, 5.
h, 23; San Bernardino

ay at Wholesale.
R. Long, Bakersfield, Cal.

ROOM FOR BOTH.

AUSTRALIAN FOOTBALL RULES SEEM TO HOLD COMPROMISES.

EITHER the Intercollegiate or the Rugby must go, in the opinion of most followers of the game. But there may be another solution of the problem—perhaps both games will continue on the Pacific Coast indefinitely with undiminished popularity.

Australia has done as much as this, and more. In Australia three different styles of football draw big crowds, and one of the three styles is again subdivided into many varieties of the game. Rugby, Association, or Soccer, and "Australian Rules," the Australian team that toured the world, and cleaned it up, too, in Rugby football, was a team of players picked from the first-grade teams of the amateur league, or "Rugby Union." Several Sidney University men were with the squad, and others from the Glebe, South Sidney and Newtown teams, and so on.



British Football Players.

Above are Eddie Mandible (standing,) captain of the Wallabies; and Nicholls; Capt. Welsh of the Internationals; below, Flanagan (on left,) and Burge, Wallabies, after their second match in England.

PROFESSIONAL PLAYERS.

The "Kangaroos," little heard of in the United States, were picked from the professional teams in a manner that corresponded to the Wallaby amateur selection. When the Wallabies returned to Australia after their long trip, the Kangaroos wanted to play them a series of games. A majority of the Wallabies were persuaded to join the professional ranks and compete in the professional series. The first game went to the Kangaroos, who knew the game much better than the Wallabies, but the Wallabies pulled out the series by a narrow margin, through their greater strength and general athletic ability. An additional game was afterwards played and won by the Kangaroos, placing the two teams about even.

These games were played when the season was nearly over and public interest waning; nevertheless the series brought in a total attendance of more than 75,000. At that, Rugby is the tail-ender of the three Australian football games, in point of attendance at least.

It is an interesting point that not a single one of the returning Wallabies who hailed from Sidney University saw fit to give up his amateur standing for the sake of the £100 ($500) that the individual players received for their work in the series. But of course those who chose to step into the professional ranks gained at once the opportunity of signing up with big professional teams for the coming season, in addition to the amount received for the games.

And as a matter of fact the majority did at once sign up with aggregations that correspond to our baseball leagues, some going to Great Britain to play with the leading teams there, and others signing on with the Australian teams. The great Wallaby team, premier Rugby fifteen of the world, is now scattered all over the globe, part professional, part still amateurs. It can never be reorganized; only the name can now remain to inspire the team that inherits it.

WEEK-END DATES.

Players on the professional teams of the Sidney districts get about £25 a month, or $125. Considering that the men only play in week-end games, and so can go on uninterruptedly with their regular occupations while playing the Rugby season, instead of having to give their entire time to the game as with our professional baseballers, this does not sound so bad. Particularly as one "plunk" goes a whole lot further in Australia than it does in the United States. One hundred bones a month, the equivalent of say $150 here, for a couple of afternoons a week, sounds almost as good as the major leagues' stipends. The different "unions" are well fixed financially. The Wallabies' tour meant a financial loss of something like £15,000—but that cut little figure.

As might be imagined when one considers the husky material from which the different teams are picked and the vigorous nature of the colonials, the games are often rough. In one of the games of the past season—South Sidney against Newcastle—three men were hurt during the first five minutes of play, one receiving concussion of the brain, a second a broken collar-bone and broken arm, and the third merely a broken leg. Of course the game went on uninterruptedly. "Time-out" is purely an American institution.

As only three substitutes are allowed in the game, and as all substitutions must be made during the first half, some curious combinations result when the game is played with such "manly vigor." During this last season in one of the games three men were laid out near the end of the first half, and only two substitutes had remained in the players' pavilion, since it seemed improbable that any subs would be needed.

ENLISTS SPECTATORS.

The captain was in a quandry; only a few seconds of play remained when the third man was injured, and unless some player was called in before the close of the period the team would have to play through the second half one man short. The captain beckoned to the nearest spectator, and put him into the game as he was, making him eligible for the second half. Of course, being an Australian, the chance selection knew the game and was a good average player; he got into togs during the intermission and played out the contest.

The Wallabies showed how rough Rugby is apt to be when played strenuously; a big squad of men was taken on the tour to keep the necessary fifteen filled, and the whole number was required. In the second game played in England, against one of the strong Welsh teams, Flanagan and Burge of the Wallabies each won a broken leg, while several other members of the team sustained minor injuries.

Here in Southern California football followers are divided into rival camps; adherents of the American game have little use for Rugby, the "sissy" game, while the Rugby enthusiasts think the fifteen-man game far better than Intercollegiate. Stanford and Berkeley, having played Rugby until the followers of the game are well acquainted with the play, are sure that Rugby will drive all other football from the Pacific Coast; players of the American game, led by the Southern California colleges, are sure that it is only a question of time before all the institutions of the Coast get back to Intercollegiate. And the Soccer men feel that they have the best game of all.

The same conditions prevail in Australia. There Association finds more followers than Rugby, and the soccer men have no use for the game with the scrum. The Rugby players take no stock in the game that does not allow players to use the hands, while the followers of the Australian game, "Australian Rules," think that all others should give way before the peculiarly Australian game, just as Intercollegiate partizans feel it un-American to prefer a foreign game.

COMPOSITE FOOTBALL.

This Australian game, which is drawing biger crowds than Rugby, in many localities, and also more than holding its own against soccer, is a combination of all the other footballs combined. It has the running and handling of the ball that distinguishes Rugby, and the footwork advantages of Association. Runners cannot advance more than 10 yards without bounding the ball on the ground, as in basketball dribbling, while all passes must be made with the feet instead of the hands. The kick chiefly used is a drop kick, all passes having to be made with drops. This gives the players work with both hands and feet, and insures good development. An Australian Rules star can go into either soccer or Rugby and make good on his training in the Australian game.

On September 11 41,000 persons saw Carlton defeat Essendon in the semi-finals of the league series. At that the game was one-sided, with the betting two to one in Carlton's favor, so that no very great contest was expected. The final Australian Rules games brought out even bigger crowds.

If Australia can support her own particular brand of football with crowds of more than 40,000 for a single match, at the same time devote just as much attention, and even furnish bigger crowds to Association football, and keep Rugby almost on a par with these two, it seems as though Southern California might struggle along with more than one kind of football for a while after all.

RISKY.

HARD CONTEST IS IN PROSPECT.

CALIFORNIA TO PLAY NEVADA BEFORE STANFORD.

Blue and Gold Fears Injury to Star Players, But Proposes to Face Opponents for the Experience—Scarcity of Back Field Men Makes Situation Critical.

[SPECIAL CORRESPONDENCE OF THE TIMES.]

UNIVERSITY OF CALIFORNIA, Oct. 30.—The California 'varsity is to play one intercollegiate match with Nevada before the Stanford contest. Nevada has an unbroken record of victories this year, and the experts predict that, next to the Stanford game, the Nevada contest will be the hardest on the schedule, and that some of the players are quite likely to get hurt.

Injury to any of the back field players a week before the Stanford game would be a hard blow, for the Blue and Gold team is already shy of three-quarter material. If little Dwiggins should be disabled at full-back, the strength of the back field would be greatly weakened.

To get a three-quarter line that will hold up with the rest of the team is the hardest proposition that Coach Schaeffer at present is facing. Harris, the veteran center, broke a small bone in his foot Wednesday evening, and it will require the most careful nursing if he gets into a suit for the 'varsity game. Watts, another veteran, has played his first game this week since the second match of the season, and shows the lack of practice sadly. His knee is still bandaged, but the chances are good that he will be in fair shape.

Two years ago the right wing was filled by Johns, who played a brilliant game. Last season early injuries did much to impair his work and he was not sent in until the second half. The forepart of this season he gave promise of great things, but lately his work has again deteriorated. Johns is one of the fastest men on the squad and one of the hardest to tackle, but he has not been able to get into good condition.

If Johns does not improve this week he will have to give way to Evans of Pomona or to Freshman Peart, both of whom are putting up the hardest kind of a fight for a place. Evans is the surest man for passing and clever lob and touch kicking, but Peart is the harder man to stop when running.

Stroud, the freshman captain, is being substituted at either five-eighths or center three-quarters. Should Harris, by any chance, be prevented from playing in the big game or forced to retire, Stroud will undoubtedly be put in his place.

The 'varsity scrum will be outweighed by the Cardinal pack considerably, even with the heaviest lineup it is possible for Schaeffer to pick. Hansen and Hardy are still fighting for the left side-rank position. Hardy, the heavier man, was first placed on the training table, but Hansen, who is much the cleverer dribbler, has been played in both the recent Vancouver games.

Garff, the speedy 190-pound freshman, seems likely of a position in the rear rank, although the coaches are keeping him guessing. He has not even a place at the training table as yet, and as a result has been playing a wonderful game in his endeavor to make good.

The team will live together for the next two weeks and the coaches plan to make every possible moment count in bringing the men to the proper condition. Barring accidents, the players who are practically certain of being selected to face Stanford are: Front rank, Markwart, C. Phleger, Carpenter; side rank, Ashley and either Hardy or Hansen; lock, Jordan; rear rank, Northcroft and Graff; half, Caut. Cerf; five-eighths, Elliott and Allen; full, Dwiggins; center three-quarters, Harris, Stroud; left wing three-quarters, Watts; right wing three-quarters, selected from Johns, Evans or Peart.

BOTH GET BLANKED.

HOLLYWOOD TIES PASADENA.

Hollywood and Pasadena High shcool teams played a fast aggressive game at Hollywood yesterday afternoon, the score being 0 to 0. The elevens were very evenly matched, and neither team had any advantage. The forward pass was used effectively but once by each team. Several other attempts failed, although the use of the onside kick netted gains.

Smith, playing right end for Hollywood in his first game, shared the honors with Capt. Taylor for Hollywood. Smith broke up plays regularly and was easily the fastest man on the field. Pasadena's quarter-back made a pretty run for fifty yards in the first half, but Hollywood held at the critical moment and saved a touchdown. The game was cleanly played, none of the men being injured.

STANFORD ELIGIBLES.

FIFTY-SEVEN PLAYERS.

[SPECIAL CORRESPONDENCE OF THE TIMES.]

STANFORD UNIVERSITY, Oct. 29.—The names of fifty-seven students who will be eligible to play in the annual intercollegiate football game were submitted to the University of California today. According to the agreement between the universities, the men who participate in the contest must be among those whose names are announced two weeks in advance.

The names follow: F. V. Acker, J. L. Arrell, J. B. Beman, F. C. Brown, G. B. Bush, M. B. Carraher, L. Cass, G. E. Cheda, A. B. Cook, D. P. Crawford, P. Y. Dickinson, K. ½ Dolt, J. L. Doran, A. H. Drew, J. E. Elliott, W. D. Fletcher, A. Frank, A. D. Fyfe, J. W. Fitting, S. H. Ellis, H. P. George, T. Gore, T. B. Hine, J. R. Holman, H. L. Horton, H. L. Hubbard, E. Kern, J. Macready, K. Mackenzie, L. R. Minturn, M. M. Mitchell, S. L. Mitchell, G. McGregor, E. D. Nolan, M. O'Bear, J. F. Partridge, C. Pemberton, J. R. Pemberton, W. M. Rawles, H. E. Reed, A. E. Roth, A. M. Sanborn, T. Sanborn, R. M. St. John, H. R. Stolz, C. A. Swigart, C. A. Thorpe, H. Thoburn, G. W. Righter, G. B. Towne, R. B. Wheeler, E. C. Woodcock, D. Worswick.

The Car Guaranteed For Life

RENAULT

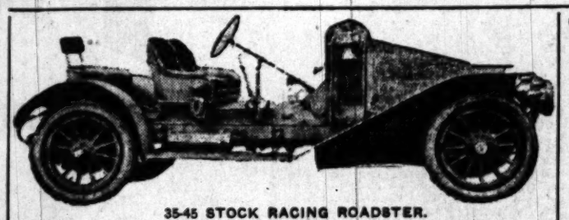
Winner of The Munsey Reliability Run

Winner First Continuous 24-Hour Race—Winner 24-Hour Race 1907—12-Hour World's Record 1908

First Cost of a Renault Is a Little More, But We'll Show You

The First Consignment of 1910 Cars Will Arrive the Last of This Week

Recognized as in a Class Alone—A Class that no Other Car Has Reached



35-45 STOCK RACING ROADSTER.

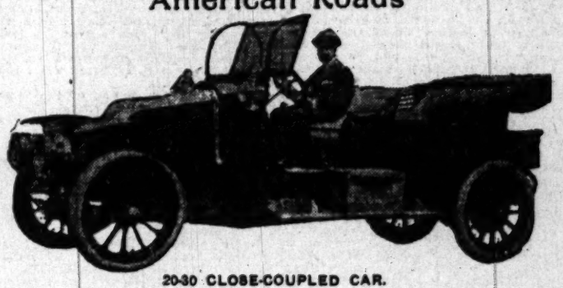


35-45 SEVEN-PASSENGER TOURING CAR.

All These Cars Are Constructed Especially to Meet the Requirements of American Roads

Latest Prices of Chasses

8-10 Two-cylinder Voiturette, complete $1,750
9-12 Two-cylinder Taxicab, complete $2,750
10-14 Two-cylinder Rothschild's Town Car, complete $3,500
10-14 Four-cylinder Chassis $3,000



20-30 CLOSE-COUPLED CAR.

Latest Prices of Chasses

12-16 Four-cylinder Chassis $3,250
14-20 Four-cylinder Chassis $4,000
20-30 Four-cylinder Chassis $5,000
35-45 Four-cylinder Chassis $6,000
50-60 Four-cylinder Chassis $7,500

THIS SHIPMENT WILL INCLUDE THE 35-45 H.P. MODEL, THE 20-30 CLOSE-COUPLED ROADSTER AND A 15-H.P. TOWN CAR, WITH ROTHSCHILD LANDAULET BODY. A 50-60 H.P. SIX-CYLINDER CAR WILL ARRIVE WITH OUR NEXT SHIPMENT.

THEY'RE WORTH GOING MILES TO SEE

Do not fail to see these splendid cas. The Renault sets the standard of the world for construction, speed, reliability and easy riding qualities. A COMPLETE STOCK OF SPARE PARTS ALWAYS ON HAND IN LOS ANGELES. FACTORY BRANCH IN SAN FRANCISCO.

Ralph J. Leavitt Manager

RENAULT AGENCY

748 SOUTH OLIVE STREET

Temporary Location

The Thomas Flyer

THE THOMAS FLYER — E.R. THOMAS MOTOR CO. BUFFALO, U.S.A.

The Easiest Riding Car on Earth

$3650.00 f.o.b. Los Angeles with complete equipment. Top, glass front, speedometer, shock absorbers, head, side and tail lamps, horn, robe rail, tire irons, prestolite tank.

Two Carloads Will Arrive Tomorrow

Look over the specifications. Take a ride in it. For in the new 1910 Model "M" of the Thomas Flyer, you get the highest type of the "long stroke" engine—a type that not only enormously increases the efficiency of your car, but SAVES YOU MONEY AT EVERY STROKE.

Specifications of Thomas Flyer. Model "M" 6-40

SEATING CAPACITY—Touring Car, five. Combination Car (including features of Runabout, Tourabout and Flyabout), three and four. Runabout, three or four. Tourabout and Flyabout, four. Limousine and Landaulet, seven.
BODY—Hand-hammered Aluminum, luxuriously upholstered.
WHEEL BASE—125 inches.
TREAD—Standard, 56 inches.
CLEARANCE OF AXLES—Front, 12 inches. Rear, 11¼ inches.
MOTOR—Six cylinder, four cycle, water cooled, cylinders cast in pairs. 4¼-inch bore by 5½-inch stroke
HORSE POWER—Forty Horse Power. (43.8 A.L.A.M. rating.)
CARBURETOR—Float feed, single jet, water jacketed, automatic air control. Carburetor can be flushed from front of car.
IGNITION—Two separate and distinct systems. Bosch high tension magneto and Atwater-Kent unisparker with batteries.
LUBRICATION—Mechanical oiler with sight feed on dashboard. Transmission gears packed in grease. Oil or grease cups at all important bearings.
CONTROL—Spark and throttle control above 18-inch steering wheel. Foot accelerator.
TRANSMISSION—Three speeds forward and a reverse, selective type sliding gear. Direct drive on high gear.
GEAR RATIO—Three to one.
CLUTCH—Thomas three disc with cork inserts, enclosed in oil-tight case. Automatic clutch brake.
SPRINGS—Semi-elliptic front. Three-quarter elliptic rear. Rebound clip construction throughout.
DRIVE—Shaft drive. Bevel gears in oil-tight case.
BEARINGS—Crank shaft and connecting rods, best die cast babbit. Cam shaft, phosphor bronze. Transmission, annular ball. Front and rear hubs, Timken roller. Steering gear, roller with ball thrust.
BRAKES—Internal and external on rear wheels. Unusually large braking surface.
COOLING—Honeycomb radiator. Centrifugal pump. Large water passages. Belt driven fan of cast aluminum.
STEERING GEAR—Adjustable worm and sector type.
TIRES—Goodrich or Diamond tires. Quick Detachable rims. 36x4½-inch front and rear on Touring car and Runabout. 36x5½-inch front and 37x5-inch rear on Limousine and Landaulet.
SPEED—Five to fifty-five miles per hour on direct drive.
EQUIPMENT—Top, glass front, speedometer, shock absorbers, head, side and tail lamps, horn, robe rail, tire irons, Prestolite tank.
COLOR—Landaulet and Limousine, maroon with French gray worsted upholstering. Touring Car, Combination Car, Runabout, Tourabout and Flyabout, royal blue with straw color running gear or Thomas red with light red running gear.
PRICE—Touring Car, Flyabout, Tourabout, $3500 complete. Limousine, $5000. Landaulet, $5150.

FOR IMMEDIATE DELIVERY

One Model "M" six-cylinder 40 H.P. touring Car fully equipped $3650
One Model "F" four-cylinder 60 H.P. seven-passenger Touring Car, "the Champion Endurance Car of the World" 4650

Phones—Home 10927 for demonstration. Main 2191

WILSON & BUFFINGTON

Agents Southern California and Arizona

842-44-46 S. Olive Street, Los Angeles

Read This.

Hall's Texas Wonder of St. Louis, cured myself and wife several years ago of a severe kidney and bladder trouble, and we cheerfully recommend it to the public. J. J. McMillan, No. 946 E. 55th st., Los Angeles. I am 70 years old. Sold by Sun Drug Stores.

For Orange Groves See J. A. Fitch, Pomona.

INVASION.

DUCK GUNNERS GOING ABROAD.

New Club Will Operate on Alamo River.

Elizabeth Lake Furnishes Limit Sport.

Few Full Bags Secured on Local Ponds.

Unattached duck shooters, who have been unable to lease good shooting preserves within a reasonable distance of the city, are planning to invade Imperial Valley, where sport with the birds is excellent. Large flights of mallards, canvasbacks and teal are feeding along the Alamo River, and limit bags are assured almost any number of visiting gunners.

A local club has been organized recently to operate in the Imperial country. Charter members are the Rossiter boys, D. F. Smith, Judge Summerfield, Judge Williams, Tobe Harris, W. Schultz, C. L. Shinn and other sportsmen. The gunners expect to pull off their opening shoot some time this week. Membership in the club is limited to thirty, and the roll call is almost full.

No attempt will be made to build a permanent clubhouse at present, and no blinds are to be constructed. The ducks feed over a wide stretch of territory in the Imperial district, and fixed blinds would be of no use with the ever-changing flights of the birds.

The local gunners are to pitch two large tents, one for sleeping quarters and the other a cook tent, together with cots to accommodate a dozen men. Two boats have been secured, and shipped down to the site of the club.

The club will operate about nine miles west of Brawley on the Alamo River, about 300 yards from the railroad bridge at that point. Members of the squad are to visit the club once a week.

The cost of the shooting will be less than for membership in a club owning a local preserve, but it will be necessary to shoot less often and to put in three or four days at one shoot, owing to the time required to make the run to the valley.

Duck shooting in the Imperial Valley is quite different from the sport along the local preserves. The birds change their feeding grounds every few days and they must be followed up to insure good bags.

Good flights of the smaller ducks are reported all through the season in the valley, while mallards and occasional canvasback are shot. The mallards are particularly plentiful, quite a contrast to the local conditions.

PLENTY OF QUAIL.

There is good quail shooting in the vicinity of the new club, giving the local men a chance to supplement their game-bags with the limit on the blue birds after they have to quit on the ducks.

Elizabeth Lake is affording some fine limit shooting for the few sportsmen who can spare the time to take a trip to the mountain resort. Mallards and canvasbacks are feeding in large flights on the mountain water, and the legal allowance is easily procurable in a couple of hours' sport.

A party of Angeleños returned from Bear Valley Wednesday, bringing home some big, fat birds and also some bigger tales of the great shooting back of Redlands. George Blake, M. R. Morton and Ned Perry formed the trio and each man of the squad says he got the limit for five consecutive days. The birds are especially plentiful on the Upper Lake. Rice plant which covers the surface of the lake, gives the ducks the best of feed, and, consequence they are in fine condition.

New flights of northern ducks are daily settling on the local ponds. A coastwise storm is due according to the weather prophet, and the club hunters are looping forward to much better shooting.

The sport has been but fair on the Orange county preserves for the last two weeks, and limit bags have been few and far between. As usual a few clubs seem more favored by the birds, and the Blue Wing is the only club which has furnished limit sport on "open" day.

HIKE!

WALKING FOR THE FUN OF IT ON MOUNTAINS OR BEACHES.

Southern California Furnishes Trails With All Kinds of Scenery and Fine Climatic Conditions—Any Time of the Year Provides Good Conditions for Such Pleasure. Many Routes to Select from.

WALKING for pleasure or exercise is an all-the-year round recreation in Southern California. Within easy access of Los Angeles, on mountain or by seashore, shady cañons or rugged slopes invite the excursionist to rest or healthy climbing.

The fall months are the most delightful time of the year to scout about, and trampers in increasing numbers are taking to the trails whenever the opportunity offers. The "hikers" can be seen on a holiday or a Sunday morning, dressed in khaki and wearing short top boots, and provided with blankets or provisions.

The tramper of any experience is always chuck full of interesting lore concerning the most attractive trips, the way to get there, and what to take along. But for those who are contemplating taking a jaunt for the first time, or who have but a limited knowledge of tramp craft, a few hints on locations of the picturesque places and advice on tramping paraphernalia is valuable.

The Arroyo Seco opens to the tramper a very picturesque course leading from Garvanza or Pasadena, and leads into the Sierra Madre Range. The walk can be made as long as the strength or inclination of the excursionist permits. Resting places are numerous, and water can be secured at frequent intervals. Some fifty-old bungalows are scattered over a course of five or six miles up the Seco, and it is worth a day's time just to wander leisurely along bungalow lane.

Deeper in the Arroyo the cañon narrows, and rises at a steady grade. Just at the foot of the range forks Millards Cañon, on the right.

Eaton's Cañon opens two miles farther to the east, and offers a pretty tramp, leading to the summit of Mt. Lowe. The Arroyo Seco can be followed for a couple of days, and by using Bear Cañon as a medium, a way can be found into the West Fork of the San Gabriel, which in turn leads the tramper through some typical mountain scenery for a good day's walking to the main stream, near Azusa.

A tramp of about thirty miles through varying scenery starts from Garvanza, north on Avenue 62, past Devil's Gate to La Cañada, returning along the foot of the range by way of Las Casetas and Camp Sierra back to Altadena. The trail from Devil's Gate to La Cañada is especially picturesque. By starting early the trip can easily be accomplished in a day by a good tramper.

INTO THE MOUNTAINS.

From Sierra Madre two pretty trails lead up the Little and Big Santa Anita cañons. The trail up to Mt. Wilson is one of the most popular short mountain trips near Los Angeles.

Sawpit Cañon can best be reached from Monrovia, and a half hour's walk from the electric depot will bring the pleasure seeker to the mouth of the cañon. This trip is more delightful in the springtime, when wild flowers grow luxuriantly along the slopes of the lower range. A few miles farther east, Fish Cañon offers some very picturesque scenery, although the tramper must be careful after a rain, for the stream must be forded frequently, and one is apt to get pretty wet in the process.

From Glendale lies an attractive walk through the Sycamore Cañon. A cut-off part way up the cañon leads through some pretty scenery, and brings the tramper past Devil's Gate, where the walk can be continued down to Garvanza. West and north from Glendale a half day's walk will take the tramper to La Crescenta, and a pleasant outing may be had in almost any one of the little cañons which open at the base of the hills.

Those who want a longer tramp of several days can well pass some time in the Tejunga cañons opening above Roscoe station. Pacoima Cañon lies still farther north, and can be reached from Pernando. On these trips, of course, blankets and grub must be included, but water is quite plentiful, and a restful outing is assured the tramper.

Another of the one-day tramps lies through the Cahuenga Pass from Hollywood, and thence east around the hills to the entrance of Griffith Park, where water and firewood is available, and facilities are handy for the preparation of coffee.

A nearer trip can be had by taking a Hollywood car to Vermont avenue, thence north, taking the trail at the turn in the road up Griffith Peak, and then east to the main entrance of the park. Elysian Park offers a pleasant afternoon tramp, and is accessible either from Sunset boulevard or Buena Vista street at the viaduct.

BEACH TRAMPS.

A beach tramp which has grown quite popular, stretches from Balboa to Laguna, a distance of about eight miles. Passable accommodations can be had at the southern point, if a stay is contemplated over night. The coast is quite rugged about Laguna, and some of the most picturesque marine views are to be seen above the point.

South from Redondo about seven miles lies Fisherman's Cove, a quiet spot, where a day of rest can be assured. Cars can be taken direct to Clifton, where canteens can be filled for an extended clamber over the hills to San Pedro. The road is about twenty miles long, and twists and bends to avoid deep gullies sinking to the ocean.

From San Pedro the electric line reaches Point Firmin, from which point a walk of two miles will take the excursionist to White's Point, where a day of enjoyment can be had in clambering over the rocks at the foot of the bluffs. Marine life is abundant at the point, and specimens of many kinds can be collected when the tides are right.

From Long Beach one of the most profitable three-mile tramps leads from the pier to Signal Hill, at the top of which a fine view of San Pedro Bay, Anaheim Bay and the sweep of coast from Balboa to Point Firmin is to be had, with a long vista inland. A much shorter trip is to be made by dropping from the Huntington Beach division of the Pacific Electric line, which winds a half-mile from the foot of the hill.

Santa Monica Cañon is an ideal picnicking ground, where abundant shade and plenty of pure water is available. A good auto road winds through part of the cañon, but numerous trails lead to more secluded nooks deeper in the hills. Take the branch line leading out to the long wharf on a transfer from the main line of the Los Angeles-Pacific Railroad.

Trampers along the coast should always take into consideration the movements of the tides, and should consult the tide tables before venturing along the base of the cliffs. There is always plenty of driftwood along the coast between Redondo and San Pedro, and it is a comparatively easy matter to kindle a fire and warm up the coffee pot.

WHAT TO WEAR.

The kind of clothing worn on tramps, and the matter of personal equipment, is a large factor in determining the amount of pleasure obtained. City folks are so accustomed to wearing certain articles of clothing that they can hardly be induced, except through the results of experience, the folly of their ways. For example, the matter of a coat—about camp a sweater is much more comfortable, and on the trail the coat is absolutely a burden.

For a single day's tramp dispense with the coat and wear a gray flannel shirt of medium weight. Many walkers use a heavy blue flannel. Blue, however, shows the dirt too quickly, crocks easily, and is too hot. A gray flannel of light weight furnishes all the protection needed, and turns the heat a good deal better.

A broad-brimmed hat is found to be more serviceable on the road, for it protects the head, and turns the sun quite as readily as does a lighter straw. The sweat band should be taken out and plenty of air holes should be punched in the brim crown. A kerchief of good size and quality may be worn to advantage around the neck. It keeps the skin from reddening, keeps out the dust, and in case of a cold spell, comes in handy.

The most important point of comfort depends on the kind of underwear used. It should be of wool. Linen, silk and cotton goods are advanced as superior for wear, but experience leads back to the sheep's hair. A tramper is bound to sweat, and wool dries quickly, and even when damp it warms the body. The inevitable chill of evening is sure to catch the unprotected tramper sooner or later, and wool will form ample protection. Let linen or cotton underwear get thoroughly moistened, and the first cool breeze will prove disastrous to the wearer. Such a victim will shiver before the hottest fire, and nothing short of a good rubdown and complete change of clothes will remedy the evil.

Khaki is conceded the best material for trousers, and makes up equally serviceable into skirts for the ladies. The stuff dries quickly, and the only drawback is a propensity to show dirt very quickly. A few days' tramping and the new garment looks season worn.

WOOL ON THE FEET.

Heavy woolen socks should be worn on any tramp of a half-day or more. They are not a bit hotter on the feet than the thinnest one can buy. The impervious leather of the shoe is really what keeps in the animal heat. The soft, thick wool is a fine cushion for a long tramp, and with proper care to avoid wrinkles, never leaves the feet chafed or tender.

Boots or shoes should be easy on the feet, should wear well, and afford security of footing. Hobnailed boots hold well on pine needles, but are absolutely dangerous on smooth rocks. Moccasins or tennis shoes can be worn to advantage. If boots are worn, get those of light weight. Heavy boots are clumsy to place, are burdensome to carry, and are stiff, and chafe the feet. A medium-weight boot, eight inches high, is a very good traveler. Have the top pair of hooks changed to eyelets, as they prevent the lacing from becoming unhooked.

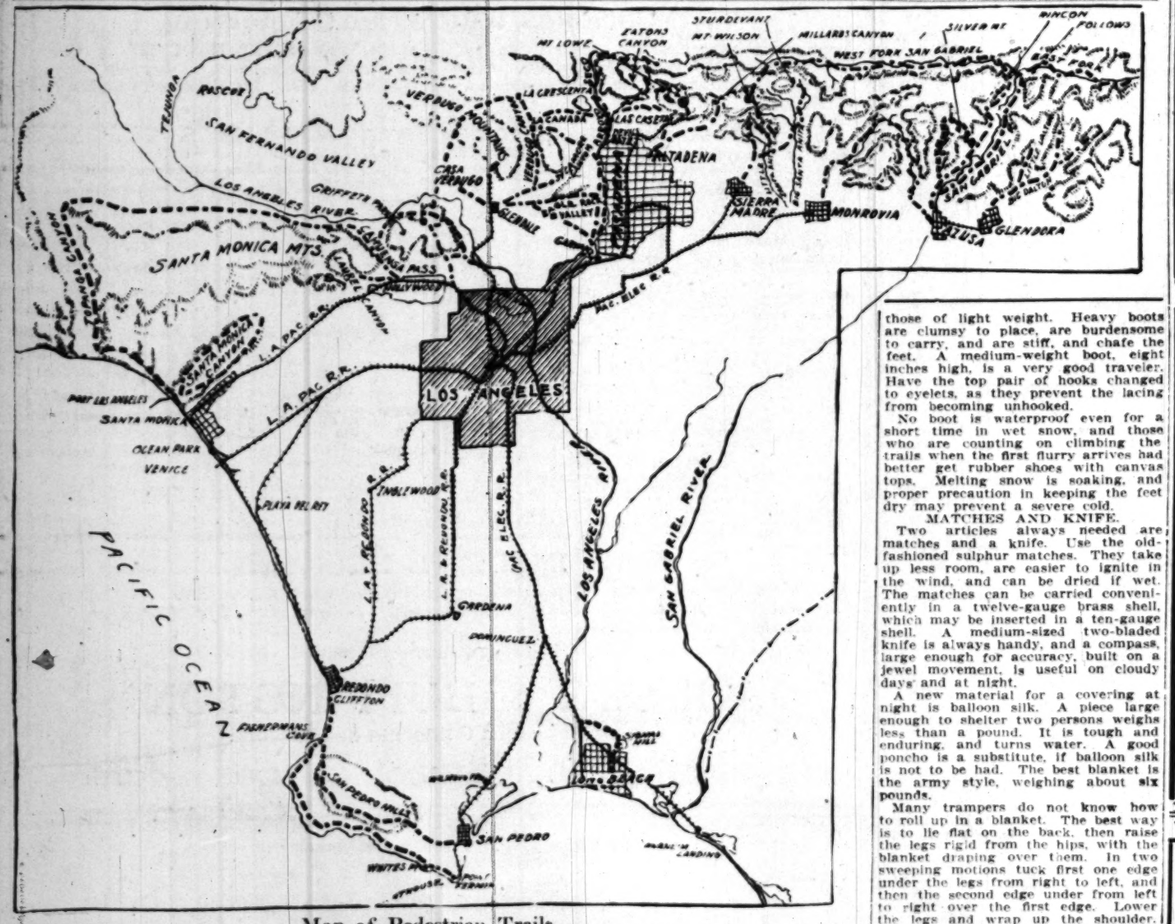
No boot is waterproof even for a short time in wet snow, and those who are counting on climbing the trails when the first flurry arrives had better get rubber shoes with canvas tops. Melting snow is soaking, and proper precaution in keeping the feet dry may prevent a severe cold.

MATCHES AND KNIFE.

Two articles always needed are matches and a knife. Use the old-fashioned sulphur matches. They take up less room, are easier to ignite in the wind, and can be dried if wet. The matches can be carried conveniently in a twelve-gauge brass shell, which may be inserted in a ten-gauge shell. A medium-sized two-bladed knife is always handy, and a compass, large enough for accuracy, built on a jewel movement, is useful on cloudy days and at night.

A new material for a covering at night is balloon silk. A piece large enough to shelter two persons weighs less than a pound. It is tough and enduring, and turns water. A good poncho is a substitute, if balloon silk is not to be had. The best blanket is the army style, weighing about six pounds.

Many trampers do not know how to roll up in a blanket. The best way is to lie flat on the back, then raise the legs rigid from the hips, with the blanket draping over them. In two sweeping motions tuck first one edge under the legs from right to left, and then the second edge under from left to right over the first edge. Lower the legs and wrap up the shoulder. If you roll over, one edge will unwind, but the other edge tightens.

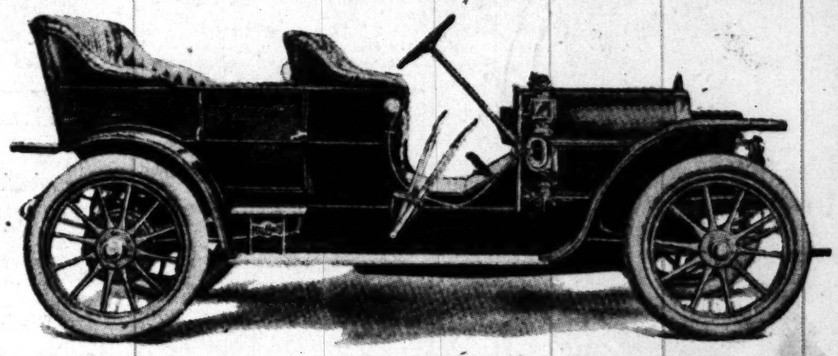


Map of Pedestrian Trails,
the heavy lines indicating where the best routes are located.

The Car of *Real Power*

MIDLAND

Made Right *Looks Right* *Stays Right*



Specifications of Model G-10 Touring Car:

MOTOR—40 H.P., Four-cylinder, water cooled; off-set crank shaft.
CLUTCH—Floating disc type with large Phosphor bronze ring, carrying cork inserts; runs on roller bearings, has ball bearing thrust collar. Small brake on clutch prevents spinning and renders possible a noiseless gear change; coil spring Torsion shock absorber between clutch and transmission, relieves gears from motor shocks.
TRANSMISSION—Selective sliding gear type; three forward speeds, one reverse; nickel steel gears; Timkin roller bearings.
LUBRICATION—Positive pump system contained entirely within the crank case.
IGNITION—Magneto and dry cells.
FRAME—Pressed steel of usual style with up-shoot over rear axle.
AXLES—Special design of Timkin Construction; full floating rear; one-piece I-beam front.
BRAKES—14-inch brake drum; internal and external brakes with 2½-inch face. "Thermoid Lining."
WHEEL BASE—118-inch.
TIRES—36 by 4 inches.
BODY—Handsome, straight line Touring Car body, carries five passengers luxuriously, with ample room in tonneau for two small seats for emergency use.
COLOR—"Midland" Red. This is a rich, dark shade and extremely durable.
EQUIPMENT—Two Gas Lamps and Prestolite; two Dash Oil Lamps and rear Oil Lamp; Tube Horn; Tool Kit in canvas case; Tire Repair outfit. Jack. Pantisote Leather top, Glass Front and Speedometer.

Price Delivered $2500. Demonstration by Appointment
Cars in stock for Immediate Delivery

Midland Los Angeles Company

600-604 South Olive Street *Phone F5176*

Don't go all over town looking for it. We have it.

What will interest you most is the fact that we sell it at the price it should be sold for.

Seeley, Van Zandt & Crackel
938 South Main Street, Los Angeles, Cal.
WRITE FOR OUR PRICE LIST—JUST OUT

Stromberg Carburetors—1-inch, $16; 1¼-inch, $19; 1½-inch, $23.	
Waterhouse Carburetors	$10.00
Schebler Carburetors	$12.00
Bosch Magnetos	$78.00
Atwater Kent Distributing Systems	$75.00
Pittsburg-Rushmore Type 8-inch Lamps, pair	$14.00
Marko 2-year guaranteed 6-60 Storage Battery	$14.75
Skat Hand Soap	3 for 25c
Black Button Tire Covers, all sizes	$1.75
National 1-Ton Jacks	$1.25
Liquid Veneer, quart	40c
B. B. Nickel Pliers	25c
Splitdorf Units	$6.75
Gas Tanks	$22.50
Rubber Goggles	75c
Carbide, 10 pounds	85c
Waste, 5 pounds	50c

How about your oil? Remember, we have small 25-gallon barrels with a tap in them, all ready for use, which we will put right in your garage for $15. We are selling two carloads of oil a month and every one using Invader says that it is the "best ever." Three grades—Medium, Light and Heavy—all the same price, and we are not paying people to use it. Our oil is a Pennsylvania product, brought out of the Franklin fields in Pennsylvania. First be sure it is Invader, then go ahead.

We also handle a complete line of the following goods:
Hess Bright Bearings
Timkin Roller Bearings
Lunkenheimer Specialties
Weed Chain Grips
Rex Metal Cranks
Continental Tires and Demountable Rims
Janney, Steinmetz & Co. Seamless, Cold Drawn Steel
Gasoline and Oil Tanks
Invader Oils and Greases
Packard Cable
Stewart Speedometers
Force Feed and Mechanical Oilers.
Whitney Chains.

Goodrich Tires

(FACTORY SHIPMENT JUST RECEIVED)

Seeley, Van Zandt & Crackel
F 1653 938 South Main Street Broadway

Do You Want To

MAKE MONEY

In the automobile business? We can make very liberal sub-agency propositions in unoccupied territory.

CORRESPONDENCE INVITED

Pacific Coast Distributors **Halladay Automobiles**

$1100, $1150, $1250, $1500, $2500

MOTOR CAR IMPORT CO.
810 South Olive Street
Phones Main 8133—10379
F. C. FENNER, Prest. WARREN VANCE, Vice Prest. S. W. BIXBY,

Capable of Varied and Artistic Arrangement
Globe-Wernicke "Elastic" Bookcases
Sold by
CALIFORNIA FURNITURE CO.
Broadway 639-645

GLENDALE
Oak Knoll Tract
Lots are large—prices low—terms easy. 20 minutes from business center. Call us up.
G. H. A. GOODWIN COMPANY,
202-203 Central Bldg., 6th and Main.
Home F2150. Sunset, Main 7459.

CHICHESTER S.A
THE DIAMOND BRAND
Ladies! Ask Druggist for Chi-ches-ter Diamond Brand Pills in Red and Gold metallic boxes, sealed with Blue Ribbon. Take no other. Refuse dangerous substitutions and imitations. Buy of your Druggist, and ask for CHI-CHES-TER DIAMOND BRAND PILLS, for twenty-five years known as Best, Safest, Always Reliable
SOLD BY DRUGGISTS EVERYWHERE



Bert Dingley,
in the Chalmers-Detroit "Forty,"

LOCAL M

DINGLEY DRIVER WINS CONSIS

"WE HAVE a right to be proud of the performance of the Chalmers-Detroit, driven by Bert Dingley in the Fairmount Park race," said Earle C. Anthony, manager of the Western Motor Car Company and local agent for the Chalmers. "That car not only won second place in the race, but captured the consistency prize given for the car which did the most consistent running.

"The 'Forty Bluebird,' which Dingley drove, never stopped during the race. This is one of the few times on record when a big car has completed an event as long as the Fairmount Park race without a stop. The course is just 200 miles. Dingley's car ran like a clock.

"PLUG-UGLY" SHOW.

Stanford Students Promise to Eliminate Indecencies That Have Formerly Marked Event.

[SPECIAL CORRESPONDENCE OF THE TIMES.]

STANFORD UNIVERSITY, Oct. 30.—Final arrangements were made today for the annual "plug-ugly" show to be held next Friday night, when the Junior Class Committee obtained permission to stage the performance in the new gymnasium building. While the building is still in ruins, the floor is practically intact and a temporary stage will be erected there.

It was expected that the performance and the subsequent rush between the juniors and seniors this year would be supervised by the Faculty Committee on Student Affairs, on account of the objectionable nature of the show last year, when several of the students who wrote the play were suspended. But the Faculty Committee has turned the matter over to the Student Advisory Committee, which is composed entirely of students, and it will have complete charge of the production of the play, the distribution of the posters, which are always lurid and one of the features of the event, and the rush, in which the juniors will "spring" their plughats and the seniors will attempt to smash them.

H. P. Knight of Pasadena, E. J. Hopkins of Santa Cruz, and E. O. Bliven of San José wrote the play, which partakes of the nature of a burlesque on life at Stanford, but from which the "indecencies" of the shows of former years have been eliminated. Twenty students will be in the cast. Their names will not be made public.

One hundred and sixty-two Stanford students have been engaged to watch the count of the election returns in San Francisco Tuesday. The men will leave here Tuesday afternoon, and in the city will march in a body from the station to a central point, where they will meet an equal number of men from the University of California. The delegations will dine together and will then present themselves to the election officials for assignment to polling booths.

The California branch of the American Peace Society has agreed to donate $50 annually to be offered as a prize to the student delivering the best oration on any subject promoting international peace. The first contest is to be held November 29. G. F. Morgan, '10, of Los Angeles, and P. J. Batkin, '10, of Riverside, in conjunction with the Faculty Committee on Literary Contests, have made the arrangements for the contest. It is planned to make the peace oratorical as permanent a feature in forensic activities as the Bonnheim dissertation and the Carnot debate.

CUTS DOWN HIS INCOME.

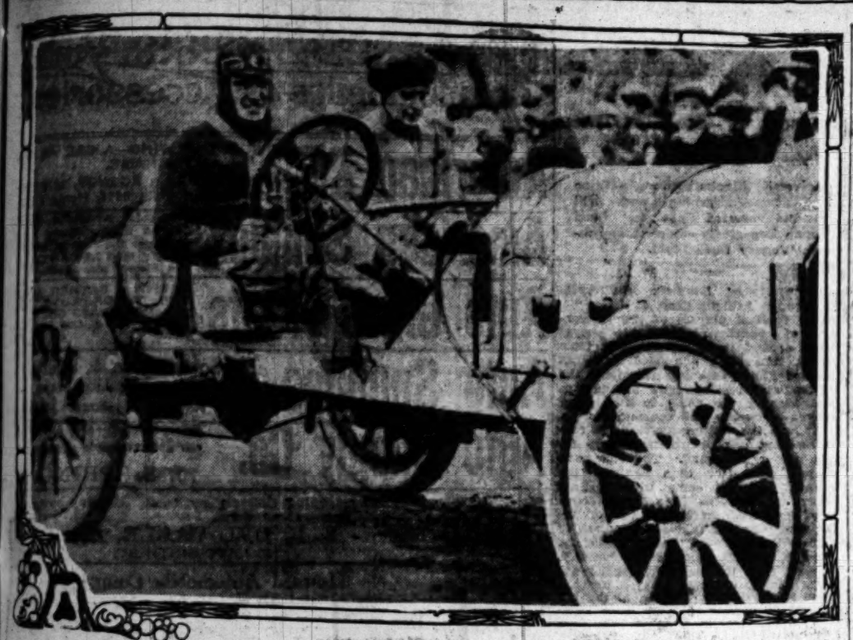
Youth Early Becomes a Member of the Alimony Club.

[BY DIRECT WIRE TO THE TIMES.]

CHICAGO, Oct. 30.—[Exclusive Dispatch.] Edward Stahle, 20 years old, drawing a salary of $7.50 a week, was ordered by Municipal Judge Fray at the Englewood court to pay $3 a week toward the support of his seventeen-year-old wife, Beatrice, whom he is charged with having deserted.

This young initiate into the alimony club is nothing if not game, although he realized that he would be made to pay the money to his wife unless he consented to return to her, he refused to go back.

A small matter of arithmetical calculation shows that the young husband will now have a balance of $4.50 per week to squander on chorus girls, automobiles and wine suppers, provided he doesn't have to buy himself an overcoat or wear it or to pay any room rent.



Bert Dingley, Driver of Fast Racing Cars, and Mrs. Dingley, in the Chalmers-Detroit "Forty," which won the consistency cup at the Fairmount Park races in Philadelphia.

LOCAL MAN SCORES.

DINGLEY DRIVER OF CHALMERS WINS CONSISTENCY AUTO CUP.

"WE HAVE a right to be proud of the performance of the Chalmers-Detroit, driven by Bert Dingley in the Fairmount Park race," said Earle C. Anthony, manager of the Western Motor Car Company and local agent for the Chalmers. "That car not only won second place in the race, but captured the consistency prize given for the car which did the most consistent running.

"The 'Forty Bluebird,' which Dingley drove, never stopped during the race. This is one of the few times on record when a big car has completed an event as long as the Fairmount Park race without a stop. The course is just 200 miles. Dingley's car ran like a clock, going mile after mile at almost the same speed, never halting for tire trouble, or to take on oil or gas.

"Mechanically, there was not the slightest trouble during the contest. The car was as good at the finish as the start. The Chalmers was beaten only four minutes and by a car of twice its horse power and costing twice as much.

"One of the sensations of the day was the performance of the "Forty." Nearly all of the twenty-three cars entered in the race were rated at from sixty to ninety horse power. It was an impressive collection of American-made cars.

"The Chalmers was admirably driven and emerged from the race with new laurels. The car was a good second all the time, and forced the leader during the entire race. Pitted against one of the greatest automobile drivers in America, Dingley never faltered, and kept his car to within three and four minutes of Robertson, who was swinging away in the lead to a great victory."

Dingley is well known in Los Angeles. He is a Merced boy, but has passed several years of his life and months of experience as a driver of racing cars in Los Angeles. He won the small car race at Santa Monica, July 10, driving the Chalmers entered by the Western Motor Car Company.

Again Dingley took the honors in his class at the Pasadena-Altadena hill climb in February. He will return to this city, after his work in the East is ended. He is now driving for the Chalmers-Detroit factory.

There is no more consistent driver in the racing game today than Dingley. His wife is thoroughly interested in his work, and Mrs. Dingley attends every race in which her young husband figures.

"PLUG-UGLY" SHOW.

Stanford Students Promise to Eliminate Indecencies That Have Formerly Marked Event.

[SPECIAL CORRESPONDENCE OF THE TIMES.]

STANFORD UNIVERSITY, Oct. 29.—Final arrangements were made today for the annual "plug-ugly" show to be held next Friday night, when the Junior Class Committee obtained permission to stage the performance in the new gymnasium building. While the building is still in ruins, the floor is practically intact and a temporary stage will be erected there.

It was expected that the performance and the subsequent rush between the juniors and seniors this year would be supervised by the Faculty Committee on Student Affairs, on account of the objectionable nature of the show last year, when several of the students who wrote the play were suspended. But the Faculty Committee has turned the matter over to the Student Advisory Committee, which is composed entirely of students, and it will have complete charge of the production of the play, the distribution of the posters, which are always lurid and one of the features of the event, and the rush, in which the juniors will "spring" their plughats and the seniors will attempt to smash them.

H. P. Knight of Pasadena, E. J. Hopkins of Santa Cruz, and B. O. Bliven of San José wrote the play, which partakes of the nature of a burlesque on life at Stanford, but from which the "indecencies" of the shows of former years have been eliminated. Twenty students will be in the cast. Their names will not be made public.

One hundred and sixty-two Stanford students have been engaged to watch the count of the election returns in San Francisco Tuesday. The men will leave here Tuesday afternoon, and in the city will march in a body from the station to a central point, where they will meet an equal number of men from the University of California. The delegations will dine together and will then present themselves to the election officials for assignment to polling booths.

The California branch of the American Peace Society has agreed to donate $50 annually to be offered as a prize to the student delivering the best oration on any subject promoting international peace. The first contest is to be held November 29. G. F. Morton, '10, of Los Angeles, and P. J. Batten, '10, of Riverside, in conjunction with the Faculty Committee on Literary Contests, have made the arrangements for the contest. It is planned to make the peace oratorical contest a permanent a feature in forensic activities as the Bonnheim dissertation and the Carnot debate.

CUTS DOWN HIS INCOME.

Youth Early Becomes a Member of the Alimony Club.

[BY DIRECT WIRE TO THE TIMES.]

CHICAGO, Oct. 30.—[Exclusive Dispatch.] Edward Stahle, 20 years old, drawing a salary of $7.50 a week, was ordered by Municipal Judge Fray at the Englewood court to pay $5 a week toward the support of his seventeen-year-old wife, Beatrice, whom he is charged with having deserted.

This young initiate into the alimony club is nothing if not game, although he realized that he would be made to pay the money to his wife unless he consented to return to her, he refused to go back.

A small matter of arithmetic calculation shows that the young husband will now have a margin of $4.50 per week to [illegible] chorus girls, automobiles, [illegible] pony, provided he doesn't have to buy himself anything to eat or wear or to pay [illegible].

GEESE AND CRANES.

FIND LIMITLESS SHOOTING IN SAN JOAQUIN COUNTRY.

THOUSANDS of wild ducks, geese, sandhill cranes and snipe are feeding on the Tulare Lake, in the San Joaquin Valley, and a new hunting ground for the bird sportsman is available, where the finest kind of duck shooting can be had with little trouble.

A few years ago the land now covered by Tulare Lake, the largest body of fresh water in California, was occupied by prosperous grain ranches, which yielded fortunes to their owners each season. Now the entire area is inundated to a depth of several feet, and the lake has attained a diameter of more than twenty miles.

Around the borders of this lake there has sprung up a luxuriant growth of tules, which, in some cases, reach a height of twelve to fifteen feet, and these thickets of wild grass have for the last two seasons afforded nesting places for huge flocks of wild ducks, geese, sandhill cranes, snipe and other game birds.

In addition to the flocks which remain here during the entire year there are now large numbers of migratory birds arriving at the lake daily from the Far North, so that Tulare Lake today affords excellent shooting, and is the mecca for sportsmen from many portions of the State.

For many miles about the lake are large grain fields, and as the seeding season has commenced, the ducks and geese from the lake flock to these fields by the thousands, doing such damage to the new seeding that the farmers not only welcome, but encourage the hunters in their quest of the game birds.

Two hunters recently discovered a large flock of geese feeding in a grain field, and under cover of a herd of cattle, in an adjoining pasture, they approached the birds to within shooting distance and secured sixty-five geese before the flock took flight.

Several barges have been constructed for the use of hunters on the lake, the largest one being in use by the Coalinga Gun Club on the west side. The San Francisco Gun Club also has a boathouse fitted up at Corcoran for the use of its members.

The Widgeon Gun Club, composed of sportsmen from Visalia, Hanford, Tulare and other points, has erected a neat clubhouse at the south end of the lake, with accommodations for about twenty-five members.

The most indifferent marksman can easily secure the legal bag limit of twenty-five ducks in a day's shooting, and as there are no restrictions regarding geese and cranes, the hunter's supply of game is only limited by his ability to bring down the birds.

Corcoran is the most convenient point from which to reach the best hunting grounds about the lake, and here is where the majority of the hunters make their headquarters, as it is only a short distance to the favorite feeding grounds of the birds.

A favorite method of hunting wild geese heretofore has been by the use of steers, a number of which have been trained by their owners quietly to approach a flock of ducks or geese with the hunter walking beside them. When within shooting distance several shots are fired into the flock before they take fright and fly away. One farmer has an animal which he rents to the hunters, but the new game law forbids this practice, which is now resorted to only in secluded spots, where the eye of the game warden cannot detect the ruse.

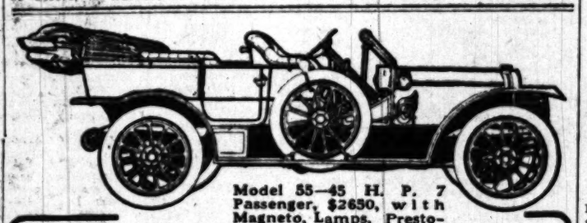
U.S.C. BASKETBALL.

Many Boys Are Trying for 'Varsity Team, Whichh Is to Meet Other College Fives.

U. S. C. law school students are passing much time and energy trying to "make" the basketball team that will represent the university this year.

Berwyn Roberts, formerly of San Fernando High, has been chosen to captain this year's squad and James Howard is manager. Roberts, Selph, Wall, Kelly and Howard of last year's five are out for the team, but will have to work hard to keep their places.

Cooper, Gibbs and Foss have all made good in athletics and are out with the squad. Other candidates that are working hard in practice are Phelps, Wilson, Baird, Miller, Lawton, Thompson, Whitwirth, Smith, Green, Gates, Rivers and Hyter. Manager Howard is arranging for a full schedule with all of the leading teams of the south and the prospects for a northern trip are encouraging.



Model 55—45 H. P. 7 Passenger, $2650, with Magneto, Lamps, Prestolite Tank and Tools.

The new Rambler is better than any previous Rambler in quality, dignity, silence and comfort, and, in many respects, it is superior to any other Automobile.

Model 55 is the new 7-passenger car, 4-cylinder, 5x5½ powerful engine of full 45-h.p. The following letter from Mr. Moffatt is al the more remarkable in fuel consumption, when you remember the size of engine, 4-cylinder, 5x5½. Last year's car was Model 45, the car referred to.

Read What This Rambler Owner Says

Rialto, Cal., 9-4-09

MR. W. K. COWAN,
Agent Rambler Automobiles,
Los Angeles:

Dear Sir—
We hve been testing our Model 45, 7 Passenger Rambler, 45-H.P. to ascertain its gasoline consumption per mile.
On Tuesday, August 24th, with top, glass front, and three people, we ran from Rialto to Los Angeles, making sixty-two miles on three and five tenths gallons. This is a little better than 17.7 miles to the gallon. I ran an average of 22½ miles per hour. We carefully measured the gasoline, and this showing is highly satisfactory to us, and I think should be to you.
The experience of the average driver of an engine of this size and car of this weight is, that they get about 10 to 12 miles per gallon. Quite a percentage of them do not get over eight.
I desire to congratulate you upon the efficiency of the Rambler engine.
Yours Very Truly,
HOWARD L. MOFFATT.

We are making prompt deliveries now on 1910 cars—2 carloads on the road. Within 15 days we can deliver all 1910 models—Order now

W. K. Cowan Southern California Distributor 1140-42 S. Hope

THE ALCO CAR WINS VANDERBILT CUP RACE

Winning Car a 6-Cylinder, 60- H. P.

Time 4 Hrs., 25 Min., 2 Sec. Distance 278.08 Miles
Average Time 62.94 Miles Per Hour

1910 Demonstrator Here In Two Weeks

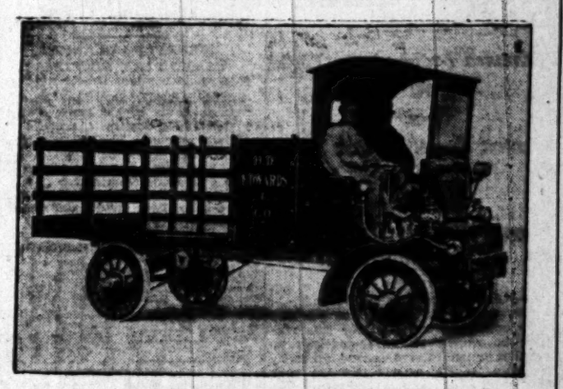
F 5835
Main 1366

W. P. BOOK

1226-28 S. OLIVE ST.

AGENT SOUTHERN CALIFORNIA

GRABOWSKY POWER WAGONS



WITH QUICK REMOVABLE POWER PLANT

Our Mr. King, who has just returned from his Eastern trip, where he inspected the various factories from whom we purchase goods, wrote us from Detroit as follows:

"Hawley, King & Co.,
224 South Los Angeles St.,
Los Angeles.

"I called on McMillan & Co. and Jas. A. Smith & Co. of Detroit. Both are using Grabowsky's, and both tell me they are O. K. in every respect. Stroh's Brewing Co. of Detroit just getting three 3-ton Grabowsky's, after using other makes.

"The Grabowsky car is a success. Mr. Grabowsky himself is a bright man, and very energetic. He has the reputation of being a fine designer, a good judge of materials, and will use no material in cars that is not the very best.

"F. W. KING."

Our Grabowsky freight and delivery Power Wagons are here. We expected them to be first class—and they are, but that does not half express it. Splendidly built machines, strong, powerful, speedy, ready for service every day in the year, economical, profitable.

We have put them to the severest tests and most exacting demonstrations—the steepest hills, the roughest roads, heavy loads—and they have fulfilled the highest claims made for them. As one enthusiastic Los Angeles manufacturer, who has been using other makes of automobile wagons for several years, said to us, "The Grabowsky has got all the other power wagons skinned a city block."

You are beginning to understand that a good power wagon would be a profitable adjunct to your business. You realize that the power wagon has come to stay. You have already noted its convenience, its advertising value and the advantage it gives over competitors who maintain the old system of deliveries. You admit that it is only a little time until you will have to have one or more, but you feel you must be sure of getting a car that can be depended upon under all circumstances. You are not thinking so much of the cost as of the possible net saving to you—of uninterrupted service—of all around economy in your deliveries.

It remains but for you to see the Grabowsky cars—to go over them in detail with our experts—and you will be convinced that the Grabowsky meets all your requirements—that it is the car you want. These cars will be giving highest grade service long after the cheaper and lighter cars have acceptably carried their last load.

Remember that with the Grabowsky, the power wagon of guaranteed service, you can have any style body you want to suit the requirements of any business.

Hawley, King & Co.
224 S. Los Los Angeles St.

Main 445 A 9262

Corbin Wins

5 Mile Event
10 Mile Event
50 Mile Event

At Ascot Park, Saturday, defeating many cars of double its size. Corbin cars have always been just this good, though you may not have known it.

Fastest, Classiest Longest Lived

Price only $2900. All models. Fully equipped.

The Corbin Motor Car Co.

Phone F3710. 849 S. Broadway.

TIRE CHAINS



and other non-skidding devices prevent punctures and save the tire from all wear and injury by the road. These grips are made throughout from the best material obtainable. The side chains, connecting hooks and cross chain are galvanized to prevent rusting.

We also carry on hand inner tubes for medium weight to extra heavy cars. Accessories of all kinds.

WESTERN RUBBER & SUPPLY CO.

F3998 1011-1015 S. OLIVE ST Bdway 3336

IT IS HERE
THE

HAYNES

FULLY EQUIPPED $2150 FULLY EQUIPPED

Top, glass front, speedometer, gas tank, magneto, full lamp equipment, tools, repair kit, etc.

CALL AND SEE IT.

H. T. BROWN MOTOR CAR CO.

F5847, Main 7853. 1136 SOUTH MAIN ST.

WONDERS NEVER CEASE.

BEAVERS DROP FOUR STRAIGHT

Trimmed by Nagle in Light Hitting Game.

Garrett Forced to Quit After Five Innings.

Guyn, Who Relieved Him, Prove Invincible.

Los Angeles, 5; Portland, 2.

Heaver Garrett of the Beavers was in wrong yesterday, and for this reason the Angels pulled themselves up another game toward second place by winning, but it was a belated rush that will avail the locals nothing. Nagle was too strong all the way, and had he not been afraid of Slugger Johnson and passed him twice a shut out might have resulted.

Garrett got so much of it that he had to quit after the fifth inning, and it was an unlucky thing for the locals that he did, for Guyn, who took his place, kept the locals from reaching first base, even in three innings. After he got into the performance Nagle, too, behaved himself, and the game settled down to a pitcher's battle, and ended with both men heaving their "heads off."

On the whole the flingin' was so good that circus plays were impossible and the fans had very little to look at in the dramatic line. A play between third base and the plate that one-half of the Portland team figured in was about the only thing in the entire game that might stir one's blood, and this resulted in two runs, but aside from this there was nothing that figured in the fourth day's attempt of the Beavers to kill the hoodoo that has followed them this week.

Garrett started in to fling for the Beavers, and did good work in the first two innings, but in the third Hugh Smith singled. Nagle hit a sacrifice bunt to Garrett, who tried to force Smith at second, but made a wild throw. Daley advanced both men with a sacrifice, and then Godwin hit to left, scoring H. Smith. Nagle went to third on this, and a moment later, when he was napping off the bag, Olson, Johnson and Speas threw the ball back and forth between them, trying to catch him between third and the plate, and when the final throw was made to Garrett at the plate, he dropped the ball. Godwin got to third on this, and scored when Beall hit to left. In the fifth Daley's double to left, Godwin's single, and a wild pitch scored two more runs, which were the last for the locals.

The Beavers got their first in the fourth inning on a pass and two singles, and the next run resulted from a pass, two singles, and an out. After that there was nothing doing with Nagle.

The score:

LOS ANGELES.

	A.B.	R.	B.H.	S.B.	P.O.	A.	E.
Daley, cf	1	1	0	2	0	0	0
Godwin, lf	4	2	2	0	1	0	0
Ross, rf	3	0	0	0	0	0	0
Beall, 1b	3	0	2	0	10	0	0
Wheeler, 2b	4	0	0	0	0	3	0
J. Smith, 3b	4	0	1	0	0	2	0
Delmas, ss	3	0	0	0	4	2	0
H. Smith, c	3	1	1	0	2	2	0
Nagle, p	2	1	0	0	0	2	0
Totals	29	5	7	0	27	12	0

PORTLAND.

	A.B.	R.	B.H.	S.B.	P.O.	A.	E.
Cooney, 2b	4	0	0	0	3	2	0
Olson, ss	3	0	1	0	1	4	0
Graney, cf	3	0	0	0	3	0	0
Johnson, lf	2	0	0	0	1	0	2
McCredie, rf	3	0	2	0	1	0	1
Fisher, c	4	0	2	0	3	3	0
Ort, 1b	4	0	0	0	10	0	0
Speas, lf	4	0	1	0	2	0	0
Garrett, p	2	0	0	0	0	2	0
*Guyn	2	0	0	0	0	0	0
Totals	31	2	6	0	24	9	3

*Guyn batted for Garrett in sixth inning.

SCORE BY INNINGS.

	1	2	3	4	5	6	7	8	9
Los Angeles	0	0	2	0	2	0	0	0	x—5
Base hits	0	1	1	2	1	0	0	0	x—7
Portland	0	0	0	1	0	1	0	0	0—2
Base hits	0	1	0	2	1	2	0	0	0—6

SUMMARY.

Hits made—Off Garrett, 7.
Two-base hit—Daley.
Sacrifice hits—Daley, Ross, Nagle.
Innings pitched—By Garrett, 5; runs off, 5.
Bases on balls—Off Nagle, 6; off Garrett, 1.
Struck out—By Nagle, 5; by Garrett, 3.
Wild pitches—Garrett.
Time of game—1h. 30m.
Umpire—McGreevy.

WORM TURNS.

VERNON DRUBS SEALS EASILY.

TAIL ENDERS POUND PITCHERS HARD AND OFTEN.

Happy's Bunch Grabs Off Seven Runs in Second Inning and Four More in the Fourth—Champions Muss Up Free Hitting Game With Many Wild Errors.

[ASSOCIATED PRESS NIGHT REPORT.]

SAN FRANCISCO, Oct. 30.—Vernon easily defeated San Francisco today, 12 to 3. Eastley was extremely wild, allowing the visitors seven hits which netted as many runs in the second inning. He was relieved by Stewart who also lasted but two innings, after giving the visitors three hits which netted four runs.

Meikle relieved Stewart and pitched good ball, allowing the visitors one run from five scattered hits. Schafer allowed San Francisco twelve hits, but by good support, he held the runs down to three, secured in the last two innings. Score:

VERNON.

	A.B.	R.	B.H.	S.B.	P.O.	A.	E.
Stovall, cf	6	1	2	0	4	0	0
McCoy, ss	5	2	2	0	2	4	1
Martinle, lf	5	1	1	0	4	0	0
Brashear, 1b	4	1	1	0	12	1	0
Coy, rf	5	2	3	0	0	0	0
Haley, 2b	5	2	2	0	0	2	0
Devereaux, 3b	4	0	1	0	1	0	0
Brown, c	4	2	1	1	0	0	0
Schafer, p	4	1	2	0	2	7	0
Totals	42	12	15	1	27	13	1

SAN FRANCISCO.

	A.B.	R.	B.H.	S.B.	P.O.	A.	E.
Griffin, lf	5	0	0	0	0	0	0
Mundorff, 2b	5	0	1	0	2	5	1
Zeider, 3b, ss	5	1	1	0	0	2	2
Miller, cf	5	1	2	1	3	0	0
Melchoir, rf	4	0	3	0	0	1	0
Tennant, 1b	4	0	1	0	12	0	0
Williams, c	4	0	2	0	4	2	1
McArdle, ss	0	0	0	0	1	2	1
Eastley, p	0	0	0	0	0	0	0
Stewart, p	1	0	0	0	0	0	0
Meikle, p	3	0	0	0	0	1	0
Mohler, 2b	4	1	2	0	5	2	0
*J. Lewis	1	0	0	0	0	0	0
Totals	41	3	12	1	27	15	4

*Batted for Meikle in ninth.

SCORE BY INNINGS.

	1	2	3	4	5	6	7	8	9
Vernon	0	7	0	4	0	0	1	0	—12
Base hits	1	6	1	2	1	1	0	3	—15
San Francisco	0	0	0	0	0	0	2	1	—3
Base hits	0	2	0	2	0	1	0	4	—12

SUMMARY.

Innings—Eastley, 2; hits, 7; runs, 7; Stewart, 2; hits, 3; runs, 4.
Charge defeat to Eastley.
Three-base hit—Devereaux.
Bases on balls—Off Eastley, 1; off Meikle, 2; off Stewart, 1.
Struck out—By Meikle, 1; by Schafer, 1; by Eastley, 1; by Stewart, 1.
Hit by pitched ball—Brown, by Eastley; Brashear, by Stewart.
Passed ball—Brown.
Wild pitches—Eastley, Schafer.
Time of game—1h. 40m.
Umpires—Van Haltren and Finney.

SENATORS BLANKED.

TEAMS PLAY FINE BALL.

[ASSOCIATED PRESS NIGHT REPORT.]

SACRAMENTO, Oct. 30.—The second errorless game of the week was won by Oakland today by a score of 1 to 0. Both pitchers worked nicely, but C. Lewis disturbed calculations in the ninth and drove a double to left field, scoring McKune from first.

In four games this week but two errors have been made and these by Sacramento. Score:

OAKLAND.

	A.B.	R.	B.H.	S.B.	P.O.	A.	E.
Maggert, cf	3	0	1	1	1	0	0
D. Lewis, lf	4	0	0	1	0	0	0
Hogan, 2b	3	0	1	0	3	2	0
Cameron, 1b	4	0	0	0	12	1	0
Christian, rf	3	0	0	0	0	0	0
Cutshaw, 2b	3	0	0	0	4	4	0
McKune, ss	4	1	2	0	4	1	0
C. Lewis, c	4	0	1	1	2	1	0
Nelson, p	3	0	0	0	0	3	0
Totals	31	1	4	2	27	12	0

SACRAMENTO.

	A.B.	R.	B.H.	S.B.	P.O.	A.	E.
Shinn, ss	2	0	1	0	4	1	0
Darringer, 3b	2	0	1	0	1	3	0
Myers, 1b	4	0	1	0	7	1	0
Gandil, cf	2	0	0	0	2	0	0
Zamlock, rf	4	0	1	0	1	0	0
Raymer, 2b	4	0	0	0	3	3	0
Doyle, lf	3	0	0	0	0	0	0
La Longe, c	3	0	1	0	7	7	0
Ehman, p	3	0	0	0	2	2	0
Totals	27	0	5	0	27	11	0

SCORE BY INNINGS.

	1	2	3	4	5	6	7	8	9
Oakland	0	0	0	0	0	0	0	1	—1
Base hits	1	0	0	1	1	0	0	1	—3
Sacramento	0	0	0	0	0	0	0	0	—0
Base hits	0	1	0	1	1	0	2	0	—5

SUMMARY.

Three-base hit—La Longe.
Two-base hits—Zamlock, C. Lewis.
Sacrifice hits—Darringer, 2; Cutshaw, Gandil, Nelson.
Bases on balls—Off Ehman, 3; off Nelson, 3.
Struck out—By Ehman, 6; by Nelson, 3.
Double play—Raymer to Shinn.
Time of game—1h. 30m.
Umpire—Toman.

BLACK CHAMPIONS.

GIANTS AND OCCIDENTALS.

The first of a series of five games of baseball is to be played this afternoon between the Los Angeles Giants and the Occidentals of Salt Lake for the colored championship of the West. The game is to be played at Maes Park on Santa Fé avenue, near Jefferies's arena. The teams have posted a side bet of $100 for each game. The second contest will be played next Saturday and the others on the three following Sundays.

The line-up is as follows:

Giants.		Occidentals.
Banks	catcher	Langley
Hinkle	pitcher	Lankford
		Harrison
Bronson	first base	Middelton
Clark	second base	Black
Hubert	third base	Hawkins
Lane	shortstop	Robinson
Hunt	left field	Smith
Wilson	right field	Campbell
White		
Pryor	center field	Burns

Red Taylor, umpire.

WINTER LEAGUE.

SEASON TO OPEN TODAY.

The California Winter Baseball League is to open today, with every indication of a successful season. The class of players shown in the line-ups is above that of any previous year, and as the teams appear to be very even, the race should be close and interesting.

The McCormicks and San Diego opened at the Bay City yesterday afternoon. San Bernardino is to play today at Santa Ana, the Maiers at Pasadena, and the Salt Lakes at Santa Barbara. The latter three contests will be double-headers, to make up for the games that were scheduled for Saturday.

Following are the batteries for the opening games:

Salt Lakes, Reiger and Sears, Le-Brandt; Santa Barbara, Cates, Koestner and Brown.

Maiers, Raleigh, Seaton and Hoffman, Whaling; Pasadena, Annis, Tobey and Masterly, Wachob.

San Bernardino, Hensling, Van Otterman and Waters; Santa Ana, Heindricks and Meats.

McCormicks, Clark, Tozer and Weisel, Chess; San Diego, Carson, Marshall, Cates and Colbath, Kellackey.

RAIN STOPS PLAY.

COLLINS HITS HOMER.

[ASSOCIATED PRESS NIGHT REPORT.]

PORTLAND, Oct. 30.—Rain interfered with a sharply contested game here today between the Philadelphia Americans and All-Nationals, and necessitated its being called in the sixth inning, with the score 1 to 1.

Philadelphia's score resulted from Collins's home run, Doyle's single, followed by a sacrifice by Eagan, and a single by Mitchell, gave the All-Nationals their run. Mitchell is a former member of Portland's Coast League team, and when he knocked out the safe hit that scored Doyle, the crowd went wild. The score:

Philadelphia, 1; hits, 5; errors, 3.
All-Nationals, 1; hits, 2; errors, 0.
Batteries—Bender and Thomas; Curtis and Bliss.

PLAYERS' CONTRACTS.

BROOKLYN GRABS DAHLEN.

[ASSOCIATED PRESS NIGHT REPORT.]

NEW YORK, Oct. 30.—President Heydler, of the National League, approved today the following contracts and releases:

With Boston—J. H. Moran.

With Brooklyn—William F. Dahlen, Elliot E. Dent, R. E. Erwin, John J. King, Lee Meyer, Harry H. Meyers, James A. Tonjies, Harry J. Redmond, Z. D. Wheat, Irvin K. Wilhelm.

With Chicago—Henry J. Smith.

By Boston—Unconditionally, William F. Dahlen.

By Chicago to Louisville—I. C. Higginbotham.

MINOR GAMES.

The fifth series of baseball games of the City League is to be played at 2:30 o'clock this afternoon as follows: Manchesters and Wielands at Highland Park, umpire, Packard; Highland Park and University Merchants at Thirty-eighth and Alameda streets, umpire, Hammett; Bishops and Fraternal Aids at Ascot Park, umpire, McFarland; Southern Pacific and National Lumber Company at Thirty-eighth street and Santa Fé avenue, umpire, Woods.

STANDING OF THE CLUBS.

PACIFIC COAST LEAGUE

	Played.	Won.	Lost.	Pc.
San Francisco	209	131	78	.626
Portland	197	111	86	.563
Los Angeles	213	117	96	.549
Sacramento	202	96	106	.475
Oakland	221	97	124	.439
Vernon	209	79	130	.370

To Entertain Guests.

STANFORD UNIVERSITY, Oct. 29.—Extensive preparations have been made for the entertainment of the Vancouver football team, which is to play two games with the 'varsity on Stanford Field next week. The visitors will be the guests of the various fraternities. Next Saturday night an entertainment will be given in their honor under the direction of G. F. Morgan, '10, of Los Angeles. The first part will consist principally of musical numbers and the second part will include wrestling, boxing and other athletic contests.

THE BEST THERE IS.

TEAM OP BASEBALL STARS PICKED FROM THE MAJORS.

ALL-AMERICAN TEAM.

Player, Team and Position—	A.B.	R.	H.	S.B.	S.H.	Bat. Av.
Speaker (Boston A.) cf	544	73	164	36	16	.302
Collins (Philadelphia A.) 2b	569	104	197	60	24	.346
Cobb (Detroit) rf	570	116	216	78	22	.378
Wagner (Pittsburgh) ss	493	92	168	25	27	.341
Crawford (Detroit) lf	590	83	185	29	25	.314
Chase (New York A.) 1b	471	60	131	25	14	.278
Lord (Boston A.) 3b	536	86	158	36	23	.292
Gibson (Pittsburgh) c	504	44	124	8	18	.267
Matthewson (New York N.) p	93	9	26	1	1	.274
Totals	4,317	667	1,379	308	181	.319

Considerable difficulty is experienced this year in selecting an All-American baseball team because of the new blood which has pushed to the top and demands recognition.

One would think, on snap judgment, that such men as Lajoie, Evers, Crawford, Seymour and others should be in the line-up, but in casting over the figures on the season's work it is found that they are overtopped by some of the new stars.

Some may argue that the old heads of these consistent players must be considered above the flash-in-the-pan work of the youngsters, but when, for instance, Collins bats .346 to .258 for Evers, and steals sixty bases to twenty-eight for Evers, and does more than good work in the field, his claims must be considered above those of the veteran.

Fielding averages must not be considered too seriously in making a selection, for when a man plays an all-around game at the bat and on the bases he certainly is a good enough fielder to hold up his end sufficiently to make the inside work count.

In making the selections for the All-American team every man is chosen from those of his position. There may be other players who would work better at third than Lord of Boston, but he is selected from among the third basemen alone.

THE BEST PITCHER.

To begin in the box, there was no pitcher in either league who compared with Matthewson of New York Nationals in effectiveness against the first-class teams. With only ordinary support behind him he beat the big teams consistently, and that is what counts in baseball. A man who can be relied upon in the critical series is the man who is worth his salary twice over.

Only one pitcher in either league has a better average on the season than Matthewson, and he is Sam Leever of Pittsburgh, but Leever worked in less than one-third as many games as the New York star. He won nine and lost one, with a percentage of .900; Matthewson won twenty-six and lost six, with a percentage of .813. Mullin of the Detroit Americans won more games than any other pitcher, twenty-nine, but he lost eight, bringing his percentage to .784. Brown of the Chicago Cubs won twenty-eight and lost nine, giving him a percentage of .757. Matthewson, Mullin and Brown would make a great trio for an All-American aggregation.

There are few good catchers this year, Kling being out of the game, and Sullivan, Bresnahan and Criger going back so badly that the younger men came in the front. Carrigan, of the Boston Americans, stands high up in the batting, and is a general all-around good man, but his work last year was nothing extra, and it will take another season to prove that his good form this year was not an accident.

For consistent, all-around work, Gibson of Pittsburgh seems to have the call, although he is more of a plugger than a brilliant performer. If Bresnahan had worked up to his last year's form he would far outclass Gibson, but managerial duties and injuries caused him to fall away back.

Gibson has caught more games than any other backstop, and has performed well in all of them. He hits well enough for a regular berth in the outfield, and his catching and throwing are good.

CHANCE SUPPLANTED.

Most persons would say that Frank Chance ought to be put on first, and he would probably have been the choice had he had a successful year. However, Chance's batting was none too good as compared with his former records, and others did better. Stahl, of the Boston Americans, leads the first sackers in batting, and his fielding is good, yet it is doubtful if he can be classed with the best. Hal Chase is the superior of all the first basemen in fielding, and he is well up in batting. He is capable of being the star of the country for years, and with a first-class team would shine brilliantly. He seems the logical choice on the year's work.

There are any amount of good second basemen. It is a hard choice between Collins, Lajoie and Evers while Miller and McConnell are close up. For reasons mentioned heretofore, Collins must be given the preference on the season's work. Evers may be invaluable as a heady fielder, but with such a team of hitters, fielding is not so essential. It is work at bat and on the bases that counts. Lajoie is a great fielder, but he does not fit in with the rest of the team. He is also hitting splendidly since relieved of the managerial duties at Cleveland, but on the whole Collins had the better of him for the year.

On short there is no one to compare with the great Wagner in all-around work. Tinker is the only other player of class, unless it is Bush, and the latter is too young to be steady at all times. He is brilliant, and in a year or two will rank with the best, especially as he is a great sacrifice hitter and stealer of bases.

At third there is a dearth of good material. Lord of the Boston Americans has done great work for the year, but he is scarcely up to the Collins and the Bradley of old, yet he is the best there is on the season. Devlin is an exceptionally good man, but his work this season has not been very good, and he has been laid off a good deal.

COBB INCOMPARABLE.

In the field, of course, there is no one to compare with Cobb, and he and Wagner are in classes by themselves. He is far ahead of the other outfielders. His place is in right.

Many persons in Detroit and elsewhere believe that Sam Crawford is better than Cobb because of his consistent, solid hitting, but Crawford is rather slow on the bases, and only an ordinary fielder and thrower. There is some doubt as to whether he or that other veteran, Fred Clarke, would be more valuable to a team, but as Crawford's batting average is far above that of Clarke, he should be given the preference and be placed in center.

Speaker, of the Boston Americans, is considered the best fielder in either league and a young player of brilliant promise. He has had a successful season, even though luck broke badly for him at times. It is probable that he will be hitting on two or three next year.

Speaker is very fast on his feet, and gets to the bases quickly. For that reason he should head the batting list. Collins, being also very fast and a good bunter, should bat second, as in attempting to sacrifice he could often beat out his bunts. Cobb should bat third, as that position has let him do his best work this year. Wagner ought to clear the bases many times when he bats fourth, Crawford could line them out in fifth place, if a man or two go out or if a sacrifice fly is needed. Although Chase batted below Lord, according to the figures, he should be able to hit in the .300 class under the right conditions, and should be given the preference. Lord would hit seventh and Gibson eighth, with the pitcher last.

SECOND TEAM.

A crackin' good second team might be Evers, shortstop; Clarke, left field; Magee, center field; Lajoie, second base; Mitchell, right field; Chance, first base; Carrigan, catcher; Devlin, third base; Mullin, pitcher.

In the National League, the first and second teams probably would be:

First team—Evers, second base; Clarke, left field; Magee, center field; Wagner, shortstop; Mitchell, right field; Chance, first base; Devlin, third base; Gibson, catcher; Matthewson, pitcher.

Second team—Grant, third base; Leach, center field; Hofman, left field; Hobiltzel, first base; Murray, right field; Tinker, shortstop; Miller, second base; Bresnahan, catcher; Brown, pitcher.

First and second teams in the American would be:

First team—Speaker, center field; Bush, shortstop; Collins, second base; Cobb, right field; Crawford, center field; Chase, first base; Lord, third base; Carrigan, catcher; Mullin, pitcher.

Second team—McIntyre, left field; Dougherty, center field; Murphy, right field; Lajoie, second base; Stahl, first base; Baker, third base; Wagner (Boston,) shortstop; Sullivan, catcher; Donovan, pitcher.

GOOD GOLF SHOWN.

Frederickson and Steckel Tie for First Place Honor in Handicap Against Bogey.

A large number of local golfers played an 18-hole handicap match play contest against bogey at the Los Angeles Country Club yesterday and the honor of first place was divided between William Frederickson and George Steckel, who finished with a score of 2 up. Dr. H. W. Howard and S. S. Parsons were all square and C. A. Henderson, Joe Cook and Joe Ball were 1 down. These were the seven best scores.

The qualifying round for the president's cup will be played next Saturday afternoon, beginning at 1:30 o'clock.

L. A. HIGH LOSER.

MONROVIA TOO STRONG.

MONROVIA, Oct. 30.—In a practice game of basketball played here today between Los Angeles and Monrovia High schools, Monrovia won by a score of 21 to 13. The Los Angeles boys fouled repeatedly, and were weak at goals.

Line-up:

Monrovia.		Los Angeles.
Boyd	forward	Clarke
Avery	forward	Majors, Spencer
Whitcomb	center	Clark, Bryant
Ainsley	guard	Lee
Shepherd	guard	Brigham, Bradway

A. A. French has purchased the bright red Pope-Hartford which was to have been used in the Baldy race, but which arrived too late. The roadster is a mate to the car which won the Portola race.

If You Want to Go East C. Haydock. Agent Illinois Central R.R., 118 West Sixth

ONE-SIDED.

ORANGE MAKES POOR SHOWING.

METHODISTS SCORE AT WILL AGAINST ATHLETICS.

University Blanks Visitors in Tame Exhibition—Wirsching and Hill Handle Forward Pass for Good Gains Repeatedly—Selph Strengthens 'Varsity Back Field.

University of Southern California, 51; Orange Athletic Club, 0.

The football players of the University of Southern California played rings around the light Athletics from Santa Ana in a one-sided game at Bovard Field yesterday afternoon, the Methodists scoring nine touchdowns and kicking six goals in two short halves of twenty and ten minutes.

At best the visiting aggregation furnished but a poor practice game for the university squad. The collegians played no better than against the Saints, and the same weak points were in evidence. The large count was registered on a free use of the forward pass and fake-end runs, which fooled the opposing ends completely.

Selph, playing full for the 'varsity, bucked over for the first touchdown, after four minutes of play, a forward pass and recovered fumble, giving the locals the chance to score after kicking off. Decius received the next kick-off, and skirting the opposing tacklers, ran for a touchdown. He was declared outside at the 40-yard line, but on bucks Paulin scored any way.

Orange kicked off, recovering the ball when Bunker fumbled the low kick. Wirsching reconciled the poor work by picking up an Orange fumble, and Hill recovered a punt on Orange 20-yard line. Decius failed of place kick. Orange took ball on own 25-yard line, but were held, Decius getting off pretty forward pass to Hill, who scored. Decius missed easy goal, also failed to find the goal in two succeeding attempts.

Decius scored the next two touchdowns on a forward pass, and fake kick, Wirsching helping considerably on gains with the pass. Paulin made the last score of the half after recovering a fumbled punt, making the count at the end of the period, U. S. C. 34, Orange 0.

After Paulin scored on a recovered fumble, and Decius ran forty yards for another touchdown, Cromwell put in about all his second team, Martin made the last touchdown, the half being shortened to ten minutes. The visitors about held their own with the scrubs, and the fumble of Bell the U.S.C. quarter, on the Orange one-yard line saved the Orange another touchdown.

Wirsching and Malcom were conspicuous for their heady aggressive playing, Wirsching being the first Methodist end who has shown any marked ability to handle the forward pass this season. Decius went into the line high without much interference, but showed his class in dodging in the open field. Bunker might as well have played on the sidelines. Crossman at quarter, used his head, but is not so clever in running in punts. Selph backed up the line well.

Capt. Lerner of the Orangemen played a hard game at full and blocked many bucks off tackle. Carpenter at left end was a difficult tackler to pass, and Smith at half also did some pretty tackling. The visitors lacked team work, definite interference, and were unable to make yards once in the game.

The line-up:

U.S.C.		Orange.
Wirsching, Geller	R.E.	L. Carpenter
Cochran	R.T.	L. Freeman
Allan, Kaprilian	R.G.	L. Whitney
Bunker	C	Huntley
Keller, Harriman	L.G.	R. Fullerton
Malcom, Thompson	L.T.	R. Crawshaw
Hill, Wallace	L.E.	R. Northcross
Crossman, Bell	Q	Nunn
Paulin (c.,) Martin	L.H.	R. Cosart
Decius, Hogan	R.H.	L. Smith
Selph, Manning	F.	Lerner (c.)

Referee, "Bill" Traeger; umpire, Stookey; length of halves, 20 and 10 minutes.

Palmer Singer — 1910 MODELS HERE. Golden State Garage. 2122 W. PICO.

Patterson 30 — 1910, $1500.00 Los Angeles; 5 Lamps, and Magneto. The Great Little Car of Simplicity. PICO CARRIAGE AND AUTO CO., 1238 So. Main St. Phone Main 8061; F5881.

Peerless — H. O. HARRISON & CO. 1214 SO. MAIN.

Pennsylvania — 1910 Models are here. For further information, call F5047 or Main 3459. VAIL MOTOR CAR CO., 1144 So. Hope St.

Pope Hartford — SOME CLASS. Wm. R. Ruess Automobile Co., 1028-30-32 S. Main. F5839. Main 7278.

Premier — and Auburn Motor Cars with Style, Power, Speed and Durability. Schwaebe Atkinson Motor Co. Phone So. 47—22058. Garage, Adams and Main.

Pullman — Not only the best at its price—the best at any price. MILLER & WILLIAMS, So. Cal. Agents. Temporary Location, Tenth and Olive Sts.

Randolph Trucks — Best Commercial Car on market. Built for "strenuous" work. Ask for demonstration. Schwaebe-Atkinson Motor Company. 2802 So. Main Street. Phones: South 47. Home 22988.

Regal — Immediate delivery, 1910 line of the greatest light 4-cylinder car on the market. Price $1350, factory equipment; $1500 fully equipped. A splendid chance for live sub-agents. BIG 4 AUTOMOBILE CO. C. S. Anthony, Proprietor. 1203-5 So. Main St.

Royal Tourist — 1910. The easiest riding car in the world. A demonstration proves. We are ready, are you? MOUNTAIN & CARRIGAN, 1008 South Olive Street, F1157, Main 9507.

R & L Electrics — "THE PERFECT CONTROL." R. & L. COMPANY, Cal. State Agcy. 1044 S. Main, Junc. B'way and Main. Phones—F1045. Main 5339.

Stearns — MOTOR CARS. C. C. SLAUGHTER MOTOR CAR CO. 1026 South Olive Street. Phones—Home F5725, Sunset Main 1614.

Stevens-Duryea — Eastern Motor Car Co. New Agents. New Home 825-7 S. Olive St. Home F2965; Main 2965. (Mfg. by Stevens-Duryea Co.)

Studebaker — The Car That ALWAYS MAKES GOOD. LORD MOTOR CAR CO. 1032-8 SO. OLIVE.

Thomas — Champion Stock Car of the World. 1910, Model M, six-cylinder, fully equipped, $3500. WILSON & BUFFINGTON, 842-44-46 So. Olive St.

Waverley Electrics — 1910 Cars are here. Your inspection invited. W. A. Evans, Agent. 1676 W. Washington St., Los Angeles, Cal. Home 72850. Sunset West 4317.

Times-Directory of Automobiles and Accessories.

American — NO NOISE BUT THE WIND—A CAR AS GOOD AS ITS NAME. AMERICAN AUTOMOBILE AGENCY, 1210-1212 Olive St. Tel—Sunset Main 6651, Home F4288.

American Simplex — The most wonderful value Car on Earth. Come in look over the records. SEE COREY MOTOR CAR CO., and Flower sts. F3636.

Auto Glass Fronts — PARISH & CATHER, MFRS. THE TABOR AUTO PLATE GLASS FRONT. Factory 1006 S. Los Angeles F5123.

Auto Supplies — Worthington & Shettler, ELEVENTH AND MAIN. Home 10473. Sunset Main 7

Auto Supply Co. — Everything for the Auto—our acquaintance & save money. 707 S. SPRING ST.

Brush — Runabout, $575. Delivery car, $650. Ask any posted automobile agent about them. Y. R. DEL VALLE, Agent. 130 EAST NINTH ST.

Buick — Howard Automobile Company. Mel. G. Johnson, Mgr. 1144 South Olive St. Both Telephones

Chadwick — WINTON SIX. Fraver-Miller Motor Trucks. W. D. HOWARD MOTOR CAR CO. F5609 N. E. Cor. 12th and Main.

Chalmers-Detroit — Packard and Hudson. WESTERN MOTOR CAR CO. 727-31 South Olive. Home 10789. Sunset

Columbia — Gasoline and Electric. Ranks With the Best. Price $2900, Los Angeles. BIRELEY & YOUNG, 1231-33 SO. MAIN. Home F1475. State Agent. Broadway

Corbin — High Power and Low Fuel and Oil Consumption. When You Want It or Wonderful Pulling on the Hills, Perpetual Guarantee. Seven Models. Medium Prices. Now. THE CORBIN MOTOR CAR CO., 849 S. Los Angeles, Cal.

Detroit & Columbus — Electrics, Landaus, Coupes. New Edison Storage Batteries. California Electric Garage. 12th & Olive Sts., Los Angeles. 100 East Union St.

Diamond Tires — MOUNTAIN TREAD. All sizes and types. THE DIAMOND RUBBER CO. 1207-09 So. Main St. Main 7551.

Dorris — MOTOR CARS. BOSBYSHELL-CARPENTER CO., AGENT. 1226 S. OLIVE ST., LOS ANGELES, CAL.

Durocar — A Home Product Sold Direct from the Factory. DUROCAR MFG. CO. 829 SOUTH LOS ANGELES STREET.

Earl — AUTOMOBILE WORKS— 1320 S. MAIN STREET. Manufacturers Earl Automatic Wind Shields. Adjustable to any desired angle. Woodwork, blacksmithing and painting.

Elmore — VALVELESS 2-CYCLE 4-CYLINDER MOTOR CAR. THE ELMORE MOTOR CAR CO. 742-46 S. OLIVE ST.

Elmore Specialists — All kinds of machine work quickly done at reasonable prices. NELLER BROS. Home 22147 1211 S. Hope

Ford and Velie — STANDARD MOTOR CAR CO. Twelfth and Olive Sts. F4826

Franklin — For Immediate Delivery. TWELFTH AND OLIVE. R. C. HAMLIN, F1735.

Garage — Equipment—Everything for the Garage. SMITH-BOOTH-USHER CO. Machinery and Supplies. 10661. Main 1090. 212-214 S. Los Angeles

Gasoline Storage — TANKS—No danger, no oil. Installed so as to comply with city ordinance. SIEVERT OIL BURNER CO. 710 N. Main St.

Goodrich — WHITE TREAD. The Great Mileage Tire. GORHAM RUBBER CO. 818 South Broadway

Goodyear — RAINCOAT CO. Headquarters for AUTO COATS, CAPS AND GLOVES. 210 South Broadway.

Goodyear Tires — Everything in All Kinds of Tires. W. D. Newerf Rubber Co. 949-951 SOUTH MAIN STREET.

Great Western — Our 4-Cyl. 30 H.-P. Runabout and Touring Cars have arrived. GREAT WESTERN MOTOR CAR CO., 939 S. Main St. H. O. Vogel, State Agent. Broadway 1916.

Haynes — 30-40-h.p. Motor. 110-in. Wheel Base. 34x4 Tires. Fully Equipped $2000 f.o.b. Factory. H. T. BROWN MOTOR CAR CO. F5647, Main 7853. 1136 South Main St.

Isotta Fraschini — HALLADAY MOTOR CAR IMPORT CO. 810 South Olive Street.

Kemizite — Every Motorist Needs It. Some are skeptical and must be shown. We show them and then they get it, one or another—today or tomorrow. Because it does the work—heals punctures—permanently, without loss of time or tearing of car. GET IT AT 1156 SOUTH MAIN ST.

Koeppler & Warren — AUTOMOBILE WORKS. Have your old car look like new. Body and wheel work, painting, trimming and repairing. 119-121 West 17th St.

Locomobile — Winner Vanderbilt Cup—Winner Ascot Park—Winner 150-mile run, Pomona Pike. L. A. MOTOR CAR CO. C. M. Cotton, Mgr. Pico and Main Sts.

Lozier 1910 — Immediate deliveries, all models. 50-h.p.—Six, 45-h.p.—Four, 33-h.p.—Two. Cars and Briarcliffs. NASH & FERRIS. TENTH & OLIVE. Broadway 1784.

Matheson — THE WORLD'S FINEST CAR. P. A. RENTON, Distributor Southern California. 1230-34 S. Main St.

Mitchell — MOTOR CARS. GREER-ROBBINS COMP

rectory and
Accessories.

T THE WIND—A CAR AS GOOD AS ITS NAME.
UTOMOBILE AGENCY, 1210-1212 S. —Sunset Main 6651, Home F4288.

ax The most wonderful valveless Car on Earth. Come in and look over the records. BEKINS-COREY MOTOR CAR CO., Flo and Flower sts. F3838.

ts PARISH & CATHER, MFG'S OF THE TABOR AUTO FOLDING GLASS FRONT. Factory 1006 S. Los Angeles St. F5122. Main 122

Worthington & Shettler,
ELEVENTH AND MAIN.
me 10473. Sunset Main 7681

Everything for the Auto—Main our acquaintance & save money
707 S. SPRING ST.

ery car, $650. Ask any posted auto em.
EL VALLE, Agent.
AST NINTH ST.

utomobile Company.
G. Johnson, Mgr.
Both Telephones

WINTON SIX
er-Miller Motor Trucks
HOWARD MOTOR CAR CO
E. Cor. 12th and Main. B'dway 4[illegible]

Packard and Hudson.
WESTERN MOTOR CAR CO.
727-31 South Olive.
Home 10789. Sunset M. 2[illegible]

ctric. Ranks With the Best, Quality Price $2900, Los Angeles.
YOUNG, 1231-33 SO. MAIN ST.
State Agent. Broadway 1[illegible]

ef and Oil Consumption. High Speed Wonderful Pulling on the Hills. Two Models. Medium Prices. See The MOTOR CAR CO., 649 S. Broadway.

Electrics, Landsen Trucks and New Edison Storage Battery. California Electric Garage Co. 12th & Olive Sts., Los Angeles. 100 East Union St., Pasadena.

MOUNTAIN TREAD
All sizes and types.
THE DIAMOND RUBBER CO.
1207-09 So. Main St.
n 7551. F7[illegible]

CARPENTER CO., AGENT.
F[illegible] Main 1[illegible]

t Sold Direct from the Factory.
ROCAR MFG. CO.
H LOS ANGELES STREET

ORKS—
AIN STREET.
Wind Shields. Adjustable to any
blacksmithing and painting.

LE 4-CYLINDER MOTOR CAR.
RE MOTOR CAR CO.
6 S. OLIVE ST.

All kinds of machine and repair work quickly done at moderate prices.
NELLER BROS.
Home 22147 1811 S. Main St.

STANDARD
MOTOR CAR CO.
Twelfth and Olive Streets.
1626 B'dway 5[illegible]

mediate Delivery.
FTH AND OLIVE.
. HAMLIN,
Main 6[illegible]

erything for the Garage.
OOTH-USHER CO.,
ery and Supplies.
212-214 S. Los Angeles St.

TANKS—No danger, no waste of oil. Installed so as to comply with city ordinance. See demonstration.
SIEVERT OIL BURNER CO.
710 N. Main St.

WHITE TREAD.
The Great Mileage Tire.
GORHAM RUBBER CO.
818 South Broadway.

AT CO.
Headquarters for
ATS, CAPS AND GLOVES.
10 South Broadway.

erything in All Kinds of Tires.
. D. Newerf Rubber Co.
-951 SOUTH MAIN STREET.

Syl. 30 H.-P. Roadsters and Tourers have arrived. GREAT WESTERN MOTOR CAR CO., 1619 S. Main st.
rogel, State Agent. Home 2[illegible]
ley. 1916.

-in. Wheel Base, 34x4 Tires.
$2000 f.o.b. Factory.
N MOTOR CAR CO.,
1136 South Main St.

HALLADAY
MOTOR CAR IMPORT CO.
810 South Olive Street.

Some are skeptical and want to see and then they get it. Others know. Because it does the work correctly, without loss of time.
1156 SOUTH MAIN STREET.

ANTOMOBILE WORKS make your old car look like a new one. Body and wheel works, painting, trimming and remodeling. 117-119-121 West 17th St.

Cup—Winner 24-hour Race
her 150-mile run, Agent Park.
MOTOR CAR CO.
Pico and Hill Sts.

liveries, all models.
-h.p.—Four, 33-h.p.—Six, Touring
rcliffe. NASH & FENIMORE.
TENTH & OLIVE. F[illegible]

RLD'S FINEST CAR.
. RENTON.
r Southern California.
0-34 S. Main St.

R-ROBBINS COMPANY
SOUTH MAIN STREET.
way 5410—Home 85813.

LY THE BEST.
OBILE MADE.
r models. Salesrooms
WM. GREGORY,

TICAL NECESSITY. If you
uation and perfect combination
NSABLE. Investigate this
e convinced. F. E. Moon
n Agents. 1065 S. Main

y. Unsurpassed in
lue.
NE MOTOR CAR CO.
6 S. Olive Street.

MATCHED.

GEYER TO GO WITH WILLIS.

Northern Pug to Make Debut Here Next Week.

Austin Is Lined Up Against Young Miller.

Webster and Attell May Meet Again in November.

The Pacific Athletic Club will present a card of big and little pugs for its weekly show on Tuesday night of next week and the programme is more promising than the one shown



at Friday night. Next week the main event will be ten rounds between Jack Geyer of Denver and Joe Willis of San Francisco, both heavyweights.

Both of these heavies have shown well in their recent bouts but Willis is supposed to have the better chance, as he has made more or less of a reputation about San Francisco Bay, where he has been fighting. What I can do here is only a guess, but in any event Geyer is a good try-out horse for him. Geyer made a very fair impression in his recent go with Battling Johnson and has three knockouts to his credit since turning professional last February, when he won the amateur championship of four States in a tournament held in Denver.

The remainder of the card is given out as follows: Jimmy Austin and Young Miller, six rounds; Billy Campbell and Joe Livermore, six rounds; Gene McGovern and Young Pico, six rounds. In addition to these a four-round curtain raiser will be put on, which will be arranged this week. There is certainly enough in the card to satisfy any of the bugs who want action.

Danny Webster and Monte Attell may fight here again on November 16 or Thanksgiving Day. While nothing is definite the match has gone far enough to have the two boys agree to meet and this practically means a fight. If they do come together the weight will be 115 pounds at 3 o'clock for a night fight or 9 o'clock in the morning for a Thanksgiving afternoon fight.

"Doc" Gené Jeffrey, manager of Jack Burns and Kid Norval, has decided to take his "stable" of pugs to San Francisco and the northern part of the State, as he says they do not show up very well in this end of the state. Burns will never make a fighter for he is too slow, but he might improve later on.

Jack Sieberg, who fought here several times recently with bad results himself, has gone East and has joined company with his former trainer, Hart. Jack is about through with the fight game as a means of livelihood, for he realizes he can never advance in it from beyond the dub class.

Otto Frey, sparring partner for Battling Johnson, who weighs more than 200 pounds, would like a chance at the heavyweight, and does not care to be anxious which one.

Young Pico has shown such good form in his fighting at San Pedro that he has been given a chance in the old city and has been put on for next week with Gene McGovern for six rounds. Another boy that is anxious to show his merit here is Red Corbett, who has been fighting at San Diego. Jim Cameron, the big negro pug, is looking for another match and may get on with the winner of the Gans-Willis match. It is said that either Jack Burns or Flynn will meet Cameron.

In all probability Curley O'Connell will not be seen here in a fight in the future for his head seems to be broken over his accidental beating Frankie Sullivan to such an extent he asks for a main event. Just think of that!

LANGFORD CONFIDENT.

CHALLENGES JACK JOHNSON.
(ASSOCIATED PRESS DAY REPORT.)

NEW YORK, Oct. 30.—Sam Langford, the black Boston pugilist, is hot on the trail of Jack Johnson, and to-day before the negro champion could start for Chicago, he issued this sweeping challenge:

"I want Johnson to fight me before he fights Jeffries. He can have $1000 cash from me the moment he steps into the ring. I will fight him six, twenty-five, forty-five or one hundred rounds for $5000 a side, winner take the entire purse, or 75 per cent. I will accept any reasonable offer and will win."

JEFF'S BIG OFFER.

BOSTON'S THEATRICAL COIN.
(ASSOCIATED PRESS NIGHT REPORT.)

NEW YORK, Oct. 30.—James J. Jeffries will not accept any theatrical engagements between now and the time he fights Jack Johnson, but will retire to the mountains of California and devote the entire period to active and systematic training for the championship battle, according to Sam Berger, his manager.

Following the signing of articles to fight, it was reported that Jeffries had been offered $80,000 for eight months on the stage—to begin at once. Jeffries has not decided just when he will go to California, but it is believed that he will remain in the East, continuing his training in a gymnasium until December 1, when the bids for the fight will be opened.

Although Jeffries refused to "meet" the negro champion at the conference yesterday, or to even speak to him, the negro was in good humor all the time. Several batteries of flashlights had been shot off for the newspaper cameras, and the room was still filled with smoke when other photographers proposed setting off the flashlights. Just then the hotel manager cried:

"Wait until the smoke gets out."

"Ain' yup goin' gimme a chance, genmun, to sign up?" said Johnson quickly.

Everybody laughed and the hotel manager ordered a case of wine.

Aqueduct Struggles.

NEW YORK, Oct. 30.—Results:

Seven furlongs: Racquet won, Jeanne d'Arc second, Twilight Queen third; time 1:37.

One mile and one-sixteenth: Woodcraft won, The Peer second, Siskin third; time 1:49.

Six furlongs: Hampton Court won, Grasmere second, Star Bottle third; time 1:14.

Seven furlongs: Half Sovereign won, Huck second, Harrigan third; time 1:27.

Mile: Shapdale won, Seymour Beutler second, Lois Cavanaugh third; time 1:42.

Six and one-half furlongs: Eddie Dugan won, Coonskin second, Naughty Boy third; time 1:23.

Card at Latonia.

CINCINNATI, Oct. 30.—Latonia results:

Five furlongs: C. H. Patten won, Eleanor Robson second, Kiddy Lee third; time 1:00.

Six furlongs: Hyperion II won, E. M. Fry second, Silver Stocking third; time 1:13 3-5.

Five and one-half furlongs: Handzaretta won, Belleclem second, Foxy Mary third; time 1:07 3-5.

One and one-sixteenth miles: Woolwinder and Old Honesty dead heat; All Red third; time 1:46 2-5. In run off for first, Woolwinder won from Old Honesty; time 1:48 2-5.

One and one-fourth miles: Crepps Beckham won, Stone Street second, The Shaugran third; time 2:06 2-5.

Mile: Leamance won, Cull second, Canopian third; time 1:41 2-5.

Pimlico Events.

BALTIMORE, Oct. 30.—Results:

Six furlongs: Jack Atkin won, Charlie Eastman second, Disobedient third; time 1:13 1-5.

Six furlongs: Forse won, Bobco second, Beau Chilton third; time 1:13 4-5.

One and three-sixteenths miles: Taboo won, Nethermost second, Miss Perigord third; time 2:01.

Three miles: Village King won, Autumn Leaf second; time 7:32 4-5. Two finished.

One and one-sixteenth miles: Gretna Green won, Stanley Fay second, Dreamer third; time 1:46 4-5.

Mile, gentleman riders: Juggler won, Rio Grande second; Racing Belle third; time 1:42 2-5.

One and one-half miles: Algie won, Bobbie Kean second, Octopus third; time 2:38.

May Race at Yonkers.

NEW YORK, Oct. 30.—If Fitzbert and Maskette do not meet in the Election Day handicap at Aqueduct to decide the championship of the turf for this season, it is possible that the Empire City racing association will try to bring them together in Sweepstakes at Yonkers. The association has been urged to hang up a suitable purse and to name as conditions a race at a mile and a furlong weight for age.

"PINKED" THROUGH ARM.

STANFORD UNIVERSITY, Oct. 29.—John B. Burris, '12, registered from Los Angeles, sustained a painful but not serious injury in the gymnasium this morning while engaged in a friendly fencing contest. The button dropped off his opponent's foil, and before the incident was noticed, the foil snapped, and the broken end passed through the fleshy part of his arm, back of the biceps muscle.



Jim Jeffries and Wife,
as they stepped from the steamer on their return from Germany.

BAKER ELECTRICS.



Baker Electrics,
The Aristocrats of Motordom,

are the standard by which all other electrics are judged. When intelligent comparison is made between the Baker and other electrics, it is invariably the first choice of those who desire simplicity of control, ease of operation, low cost of maintenance, long mileage radius on one charge of the batteries, elegance of appointments, economy of current consumption and durability.

We have a complete line of Baker Electrics on hand, including Victorias, Stanhopes and Coupes. Before placing your order don't fail to inspect the finest of all electric vehicles.

Stoddard-Dayton Motor Co.
Southern California Agents,
Tenth and Olive

Peerless
All That The Name Implies



WE HAVE TWO EXTRA CARS FOR NOVEMBER DELIVERY

Peerless achievement has not been accomplished in a day. Neither is it an accident. The fact that the 1910 car is a better product than any of its predecessors is but a natural consequence of a business conducted with the idea of producing a car unequaled. The makers search the markets of the world for the best materials and spare no expense in its construction. Under such conditions, increasing excellence and refinement are inevitable.

H. O. Harrison Co.

Pullman AUTOMOBILES
The Economical Car

Just look at these clinching proofs of Pullman economy—and compare them with other records along the same line.

In February, 1908, at the Long Island Auto Club Economy Contest, the Pullman Car won first prize—carrying five passengers, 246 miles at a cost of 78 cents per passenger for the trip—using twelve gallons, three pints of gasoline, and only three quarts of cylinder oil.

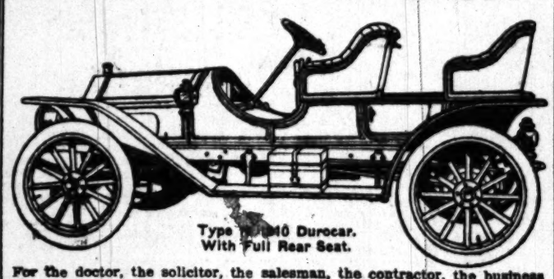
At the Harrisburg, Pennsylvania, Economy Contest, August 15, 1908, Pullmans won first prize against twenty-eight cars—making twenty-eight and seven-tenths miles to one gallon of gasoline—4½ nearest competitor making only twenty-one miles to a gallon over the same course.

Model "K" 35 H. P.—$2150

112-inch wheel base; 34x4-inch wheels, front and rear; semi-elliptic springs; full floating type rear axle; four-cylinder motors; cylinders 4½x4¾; valves, 2¼-inch, insuring speed and power. Stromberg carburetor; Bosch high-tension magneto; double ignition system; Rushmore gas lamps and generator; Dietz oil lamps; tools complete. Price, delivered, $2150.

MILLER & WILLIAMS,
Southern California Agents
Temporary Location Corner Tenth and Olive Sts.

The
Business Car



Type [illegible]0 Durocar.
With Full Rear Seat.

For the doctor, the solicitor, the salesman, the contractor, the business man or the boss.

is the

Durocar

WE CAN MAKE IMMEDIATE DELIVERY ON FOUR OF THIS TYPE. CHOICE OF FOUR COLORS. WILL YOU CALL OR SHALL WE?

Durocar Mfg. Co.
Factory 935 S. Los Angeles St., Los Angeles, Cal.

The SEELEY HIGH FREQUENCY IGNITION SYSTEM

You'll never realize what perfect timing and perfect ignition are, nor the possibilities of your motor, until you have given this system a trial. Do it at our risk, and you will have a surprise, as well as a pleasure, in store for you.

Finely illustrated catalogue, explaining the system in detail, will be mailed free upon request.

H. FLEETWOOD & CO.
PACIFIC COAST DISTRIBUTORS
126 EAST NINTH ST., LOS ANGELES CAL.

BICYCLES With Coaster Brake, Fully Guaranteed $25
C. L. SMITH, EIGHTH AND OLIVE STREETS

¶ Watch Out for Another Advance in the Prices of Tires. Take Advantage of the Fact That You Can Still Buy

GOODYEAR

Tires at the Following Very Low Prices:

GOODYEAR REINFORCED TIRES.

28x3	$17.57	33x4	$41.08
30x3½	$27.30	34x4	$42.36
34x3½	$31.58	36x5	$70.06

AND OTHER PRICES IN PROPORTION.

HAVE YOU NOTICED THAT GOODYEAR TIRES ARE CALLED FOR WHEN THE TESTS ARE MOST SEVERE?

Goodyear Tires Made a Clean Sweep

in the Ascot Park races yesterday.

CORBIN won the 5 mile, 10 mile and 50 mile Races.

ROYAL TOURIST won the 5 mile Handicap Race.

Both Winners Were Equipped With Goodyear Detachable Tires

You need them on YOUR Car.

W·D·NEWERF RUBBER CO.
MAIN 6463 949-51 SO. MAIN ST. HOME F6901
San Francisco Office, 545-551 Golden Gate Ave.

HARRIS OIL WINNER ONCE MORE : : : :

At Ascot Park meet, Saturday, Oct. 30, the Corbin Car, using Harris Oil, wins 5, 10 and 50-mile events; also the Chadwick in one-mile event, against time.

Don't overlook the fact that the winners of the Santa Monica road races used Harris Oil.

If you want to be a winner and have no carbon trouble, the above records demonstrate the oil you should buy.

We don't have to offer cash prizes, because the oil itself is a sufficient demonstration.

CHANSLOR & LYON
945-947 S. Main St., Los Angeles

Stearns

Another Carload Coming By Express

When a man wants a Stearns he wants it "right away." It is up to us to see that he gets it, regardless of expense. We'd have 'em sent by airship if necessary, rather than disappoint our customers.

THESE CARS SHIPPED BY EXPRESS AT OUR EXPRESS ORDER EXPRESSLY FOR OUR CUSTOMERS, WILL ARRIVE WEDNESDAY.

Stearns Thirty Touring Car or Roadster—Price $3350 f. o. b. Los Angeles.
Stearns Sixty Touring Car, $4930. Toy Tonneau, $4780 f. o. b. Los Angeles.
Stearns Ninety Touring Car, $6680. Toy Tonneau, $6430 f. o. b. Los Angeles.

ORDER AT ONCE FOR EARLY DELIVERY.

C. C. Slaughter MOTOR CAR CO.
1026 S. OLIVE ST.

BEACON 1910 BODIES

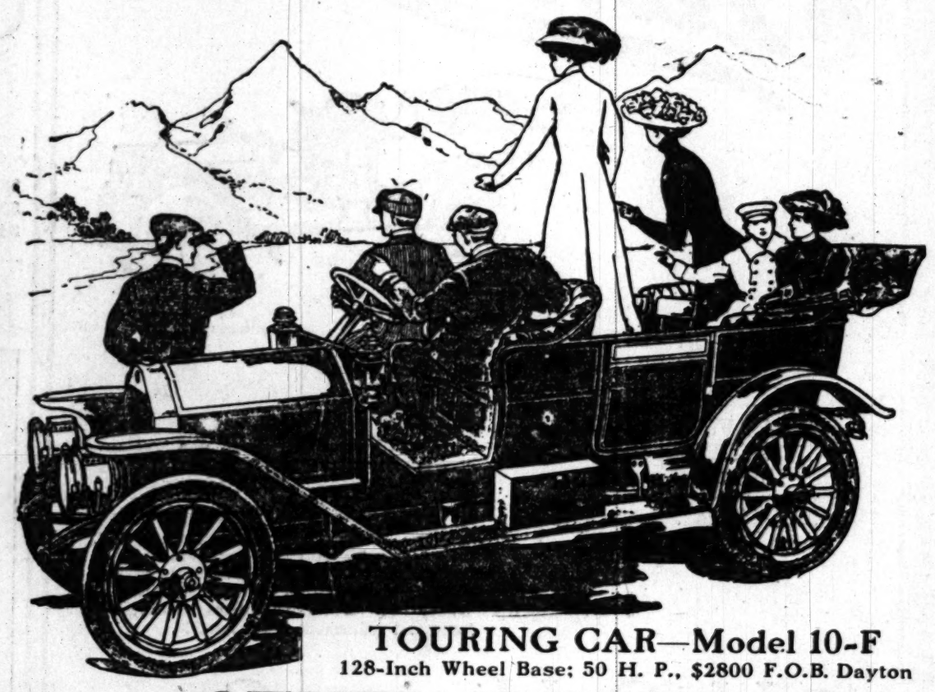
Fit your car with an up-to-date Beacon Body. Make your little runabout into a coupe or taxicab. We manufacture Limousine, Coupe, Taxicabs, Touring Runabouts, Laundry and all kinds of Automobile and Carriage Bodies. Repair work promptly attended to.

BEACON LUMBER COMPANY
FACTORY 14th and ALAMEDA STS. Telephone 24591.
OFFICE, 405-6-7 SEVERANCE BLDG. 6th and Main Sts., Los Angeles, Cal. Phones: F2659, B'dway 4765.

STODDARD-DAYTON

The Era of Motor-Car Individuality

MAKE UP YOUR mind that it is to be a 1910 Stoddard-Dayton. You can then assuredly get a car of striking individuality, built to meet ideas of practical motorists. Take your choice of some *thirty* styles of body and body combinations. Nowhere on motordom's map will you find a concern manufacturing such a



TOURING CAR—Model 10-F
128-Inch Wheel Base; 50 H. P., $2800 F.O.B. Dayton

OTHER MODELS

40 H. P., 5 PASSENGER TOURING CAR $2100
40 H. P., ROADSTER $2000
30 H. P., 5 PASSENGER TOURING CAR $1600
30 H. P., ROADSTER $1500

Great Variety of Models

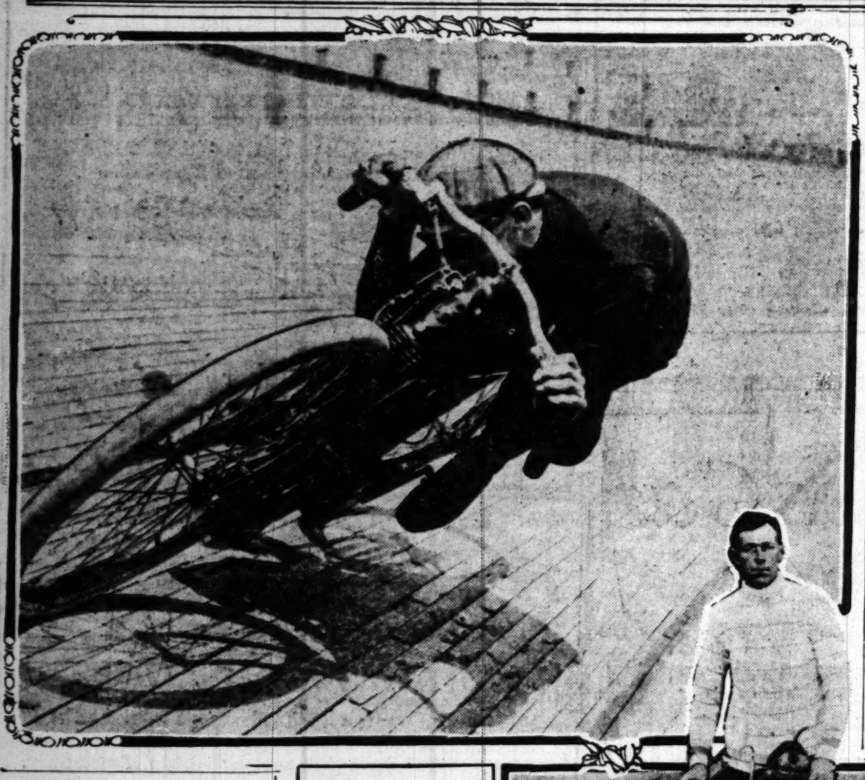
Selection of a car in harmony with your views and your purse is thus made easy, and no matter what car you select you will secure a *high class car*, because *all* of our models and designs *are* high class. Among these 1910 Models are smart Runabouts and rakish Roadsters, seating two, three, four or five passengers, impressive Touring Cars—some carrying five and the big machines seven; Open cars and Closed cars, Coupes, Limousines and Landaulets.

Making more essential parts of cars than any other manufacturer, we are enabled to meet the individual requirements of prospective purchasers and deliver to them a car that comes with the stamp of their own approval.

STODDARD-DAYTON *quality* never varies. It is as good in the little cars as in the big ones. All the structural principles of the world's greatest and most expensive cars, including valve-in-head motors, are found in Stoddard-Dayton Models.

Stoddard-Dayton Motor Company

Broadway 2963, Home 10457 — *THE HOME OF SATISFACTION* — 10th and Olive Streets



MORE FUN.

MOTORCYCLE RIDERS HERE.

FAST BIKERS PREPARE FOR SUNDAY RACES.

Coliseum Track Being Put Into Shape for Fast Motor Meet Week from Today in Which Crack Professionals and Amateur Riders Are Entered.

Motorcycle racing next Sunday will break a long silence and the saucy, little buzz wagons are to have a rather spectacular reopening of the Coliseum motorcycle track, at Sixty-third and Main streets.

Heading a good card for one day's event is a match race between De Rosier and T. W. Samuelson of Salt Lake, who was the only man who succeeded in defeating the wild Frenchman.

Samuelson has been riding hard all summer at the eight-lap track in Salt Lake, and, in company with Whittler, another fast man, has established an entirely new string of world's records for that size track.

In his race Sunday, Samuelson is to use two seven-horse-power Merkles, either one of which is said to be faster than the racers that De Rosier rode last spring, and, if this proves to be the case, there will be more genuine excitement unbottled in the coming match than has ever been witnessed on a local track.

The race is to be run in three heats, ten miles to a heat. This gives both riders an opportunity to try out more than one machine of their string, and the local fans are on tiptoe with expectancy as to what is to happen when these two fast ones come together.

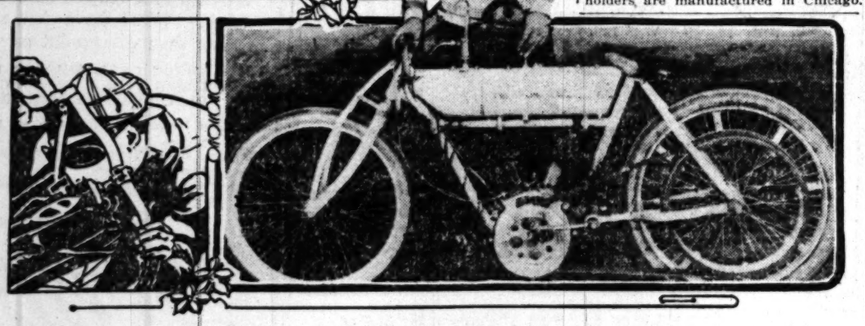
De Rosier is a free lance, although he will ride an Indian machine in all his races.

The meet that opens Sunday is to cover a period of six months. Jack Prince is back from the East. He has succeeded in getting eastern manufacturers into the racing game, a number of them having sent racers of four and seven horse power.

Shortage of racing machines was the chief drawback at the last spring meet, but this obstacle need not hinder again, as Prince now claims to have as many racers at the track as will be needed to insure large fields.

The supply of riders also has been increased, not only all last year's men having returned, but also a number of new ones who have figured in eastern contests. Included in the list are Lawson, who was injured Thursday, and is to be out of the racing for some time; Whittier, who has raced against Samuelson at Salt Lake; Goerke, and other cracks.

Eddie Lingenfelder, the nervy Alhambra boy, is here, but is not to ride Sunday. He is traveling representative of the N.S.U. factory.



Jake De Rosier, One of the Best Motorcyclists on Earth,
who is entered in professional match races at the Coliseum Sunday afternoon, and T. M. Samuelson, challenger, who is one of the few men who stand much chance to defeat De Rosier.

PLANNING HORSE SHOW.

Fred Wilcox Returns from New York Enthusiastic Over Prospects for the Event.

[SPECIAL CORRESPONDENCE OF THE TIMES.]

PASADENA, Oct. 30.—It is now settled that Pasadena will have a horse show this winter. Fred Elmer Wilcox, president of the Southern California Horse Show Association, returned from New York this week and announces that he is making arrangements to give one of the best shows ever given on the Pacific Coast this winter at Tournament Park, Pasadena.

Wilcox says that although the automobiles are taking the place of horses in many ways, yet there is as much enthusiasm as ever in the East over fine animals.

On account of not being able to put Tournament Park in an acceptable condition the show was not given last March, but this year this objection has been overcome and the Tournament of Roses Association is rapidly putting the park in fine condition and will turn it over to the horse show association in excellent condition.

The indications are that Pasadena will be filled with horse lovers this winter and it is expected the event will be a great success. All energy is now being expended on the Tournament of Roses event, which will be given as usual on New Year's Day, and after that time everything will give way in favor of the big horse show.

Auto Top Holder.

An auto top holder, which seems to give additional life to an automobile cover, is being exhibited by Chanslor & Lyon. The device stretches the cover and keeps it taut. It is known as the Bair auto top holder. It is a neat, simple arrangement, made to fit close to the ribs of the top. The holders are manufactured in Chicago.

Unable to Score.

The newly-organized football team of Redondo played its first game against Azusa Athletic Club at Redondo, yesterday afternoon, neither team being able to score. Line bucks were resorted to almost exclusively, and by the old-fashioned style of play, the backs were unable to gain the necessary yards. Azusa is to play a return game with the beachcombers at Redondo on Thanksgiving Day.

Junior Tigers Win.

Occidental "preps" defeated the Fullerton High School eleven by the score of 10 to 6 at Baer Park yesterday afternoon. Rush scored the single touchdown for the visitors, while McKelvy and Vilkey each made a touchdown for the junior Tigers.

CLASS AGAIN TELLS

Chalmers-Detroit "30"

WINS

VANDERBILT RACE

LIGHT CAR CLASS

The Same Car That Won the Santa Monica Race and the Crown Point-Lowell Race

Western Motor Car Company

727 South Olive Street

Locomobile

RAINY SEASON'S COMING!

YOU'LL WANT THE CAR SUITABLE FOR ALL KINDS OF WEATHER.

LOCOMOBILE CLOSED CARS MEET ALL REQUIREMENTS.

SEE THESE BEAUTIFUL CARS NOW EXHIBITED ON OUR SALES FLOOR.

We can deliver at once one Model "L" 30-h.p. shaft drive car. First order first served.

Los Angeles Motor Car Co.
C. M. COTTON, Manager.
Home 24664. Pico and Hill Sts. Main 2514.

The Hydraulic and Spring Action
WINDSHIELDS
HAVE ARRIVED

41-INCH HYDRAULIC	$30.00
44-INCH HYDRAULIC	$32.50
41-INCH SPRING ACTION	$25.00
44-INCH SPRING ACTION	$27.50
RED HEAD PLUGS—THE BEST EVER	$ 1.00

Coombs & Reed (Inc.)

F1693—Bdway 3102. 1048 SO. MAIN ST.

MEN
You have probably been ING for years without ing what a PLEASURE make it. Lather well favorite shaving soap, style of razor, remove of soap with warm then before drying your a few drops of LILAC VEGETAL into and apply it to your can either let it dry a towel. You will ing process a real use this delightful It is rapidly displac and witch hazel—it ing and refreshing delicate odor of fresh Every first-class drug ment store sells Lilac Vegetal, 6 oz. more than 75c. If you barber who does not commend this great aration, he should be have it always on his Send 4 cts. for a trial to-day to our American PARFUMERIE ED. Dept. 21 ED. PINAUD BLDG.,

NEW AGENCY
Buick
HOWARD AUTO
1806 So. Main

CLASSIFIED INDEX.
PART IV.

	Page.	Col.
ONE-TIME NOTICES	1	1
SPECIAL NOTICES	1	1-3
PERSONAL	2	3-4
CHURCH NOTICES	2	4
SOCIETY MEETINGS	2	4
WANTED—Help, Male	1-2	6-7
WANTED—Help, Male and Female, Investment Required	2	1
WANTED—Help, Female	2-3	6-7
WANTED—Help, Male and Female	3	1
WANTED—Help, Male and Female, to Learn Trades	3	1
WANTED—Help, Male and Female, Instruction Course	3	2-3
WANTED—Situations, Male	3-4	3-7; 4-7
WANTED—Situations, Female	4	1-4
WANTED—Situations, Male and Female	4	5-6
WANTED—Agents, Solicitors	4	6-7
WANTED—Partners	4	6-7
WANTED—Rooms and Board	4-5	7; 1
WANTED—Work by the Day	5	1
WANTED—Houses	5	1
WANTED—Rooms	5	1
WANTED—To Rent	5	1-2
WANTED—To Purchase, Real Estate	5	2-4
WANTED—To Purchase, Miscellaneous	5	4-7
WANTED—Miscellaneous	5-6	7; 1
TO LET—Rooms	6	1-4
TO LET—Unfurnished Rooms	6	4
TO LET—Furnished and Unfurnished	6	4
TO LET—Flats	6	4-5
TO LET—Furnished Flats	6	5-7
TO LET—Apartments, Furnished and Unfurnished	6-7	5; 1
TO LET—Rooms and Board	7	1-2
TO LET—Houses	7	2
TO LET—Furnished Houses	7-8	2; 1-2
TO LET—Stores, Offices	8	2-3
TO LET—Beach Property	8	3
TO LET—Farming Lands	8	3-4
TO LET—Country Homes	8	4
TO LET—Quarry Ranches	8	4
TO LET—Pastures	8	4
TO LET—Miscellaneous	8	4
BOATS	8	4
LIVE STOCK FOR SALE	8-9	4
LIVE STOCK WANTED	9	4
LIVE STOCK EXCHANGE	9	4
LOST, STRAYED, FOUND	9-10	4
THINGS ON WHEELS	10-11	4
MINING AND ASSAYING	11	4
EDUCATIONAL	11	4
MUSICAL INSTRUMENTS	11	4
MUSICAL INSTRUCTION	11	4
ATTORNEYS	11	4
PHYSICIANS	11	4
DENTISTS	11	4
TURKISH	11	4
BATHS	11	4
CHIROPODISTS	11	4
DRESSMAKING	11	4
TYPEWRITERS	11	4
PATENTS	11	4
CLEANING	11	4
REAL PROPERTY	11	4
MODELS	11	4
MACHINERY	11	4
GOVERNMENT LANDS	11	4
BOILERS	11	4
DETECTIVE AGENCIES	11	4
TOO LATE TO CLASSIFY	12	1

Classified Liners.

Times Classified Rates: The rate for inserting Want ads in The Daily Times is 1c per word for each insertion; in the Sunday issue 1½c per word each insertion; minimum charge, 25c; except under the following classifications, the rate for which is 50c per line, minimum charge 2 counts: "Society Meetings," "Personals," "Special Notices," "Church Notices," "Miscellaneous" and "Baths and Massage."

"Liner" (classified) advertisements for Sunday insertion received over the counter or by telephone after 11:30 o'clock Saturday nights will be inserted under heading "Too Late to Classify."

Sunday real estate advertisements, to be classified properly, must be in The Times office before 10:30 o'clock Saturday night. Rates 1½c per word.

The Sunday circulation of The Times exceeds 77,000 copies, and more "liners" are regularly printed in its columns than in the five other Los Angeles newspapers combined.

Telephone your want advertisements, ring up "The Times" any time of day or night and secure prompt and careful attention.

The Times cannot guarantee accuracy or assume responsibility for errors of any kind occurring in telephoned advertisements.

THE TIMES will not be responsible for more than one incorrect insertion of any advertisement ordered for more than one time.

Advertisers should retain receipts given by The Times in payment for "liners," as no mistakes can be rectified without them.

ONE-TIME NOTICES—

This classification is especially intended for announcements wherein the ELEMENT OF TIMELINESS is an essential feature, such as urgent notices of all kinds, basements, friendly and company meetings, social gatherings (funeral notices excepted), special bargain offers, etc. Notices calling attention to advertisements in some other part of the paper, and all events to occur on any certain day or date named. No standing advertisements accepted for this classification.

VARICOSE Veins.
Large knotted veins in the Leg? I have discovered and made perfect an entirely new and harmless method of treatment for this serious affliction. It cures very quickly, without cutting or tying the veins. Only two weeks. No "layup" of time necessary. It is a positive cure in 97 per cent of cases in man or woman, no matter how long standing or how bad the case. It makes the leg smooth, strong and natural in shape. The cure is permanent. Write, or please drop in and send this problem to some afflicted one. H. Edick, M.D., C.M., Lock Box 1188, Dept. Los Angeles, Cal.

WALL Paper and Burlaps.
16-in. special natural burlaps, per yd., 8c. 20-in. colored burlap, per yard, 10c. 40-in. natural burlap, per yard, 15c. 50-in. burlap, all colors, per yard, 20c. 50-in. burlap, all natural, 20c; all colors, 25c. Wall paper cleaning a specialty. Phone Home 47805, Main 5464. 327 S. Spring.

OH, My! How They Have Improved! Is what you will say next time you visit RED COUPON Redemption Parlors. 25c now good for 50c in magazine subscriptions, vases, engraving plates, Panama hats, health, life and accident insurance, the excellent Pacific Mutual Company, the merchant for NEW Premium List.

THE Big Fire Sale of the Ark Mercantile Company's $25,000 stock is attracting big crowds of buyers at 327-331 West First. Must get all the old stock to make room for the new stock now coming in. Better buys, it won't last forever.

CLEANING, Dyeing, Repairing.
Men's and women's suits cleaned, dyed or pressed. Coats and jackets relined, $1.50 each. Elite Suit Cleaning Co., 334 South Hope, Broadway end.

A PLEASANT Home
for aged people at a very reasonable rate. Home Sanitarium, Fifty-sixth and Central avenue. Phones 9001, South 454.

HAIRDRESSING, 15c, 25c.
Manicuring, 10c; shampooing, 25c. Expert, of course. Florentine, corner subway, entrance 327 Mercantile Place.

DUNNE Fluff Rugs
Made of old carpets. If you want the best, phone A2416, Bdwy. 5301; branch office, Rug Works, 329 East 4th st.

GREAT Eastern Steam Carpet
CLEANING WORKS, 1117 San Julian. J. Brenton, Prop. Phone Bdwy. 4473. Cleaning of fine rugs a specialty.

BUSINESS Cards $1.00 Per 1000.
Other printing in proportion. F. A. Harrington, Printer, Home A1866, 1324 Spring.

ELECTROLYSIS And Chiropody.
Superfluous hair and moles removed by Dr. Ella M. Williams, 336 West Seventh.

YOUR Physician May Approve
of massage. If so, call South 1307. L. J. Adams, male nurse and masseur.

SPECIAL NOTICES—

CARPET SWEEPERS REPAIRED AND RELINED. Write a postal. CHAS. A. EICHLER, 125 W. Pico st.

RUGS, CARPETS AND RUGS MADE TO ORDER. J. M. WARE, 1124 Fedora st. Phone West 1346.

IMPERIAL CESSPOOL PUMPING CO. We do not largest load. WEST 1206, 2246.

CURTAINS HAND LAUNDERED. A 15 FE Phone

ON

Variety

odels

harmony with your
e is thus made easy,
ar you select you will
r, because *all* of our
high class. Among
smart Runabouts and
ng two, three, four or
sive Touring Cars—
l the big machines
Closed cars, Coupes,
ulets.

ial parts of cars than
r, we are enabled to
equirements of pros-
deliver to them a
stamp of their own

TON *quality* never
n the little cars as in
structural principles
and most expensive
-head motors, are
rton Models.

ny

e Streets

TELLS

"30"

RACE

ompany

MEN

u have probably been SUFFERING for years without result
G for years without result
r what a PLEASURE you
ke it. Lather well with your
rite shaving soap, use your
ie of razor, remove the beard
soap with warm water, and
a before drying your face put
few drops of ED. PINAUD'S
LACVEGETAL into your hand
apply it to your face. You
either let it dry itself or use
owel. You will find the shav-
process a real comfort if you
this delightful preparation.
rapidly displacing bay-rum
witch hazel—it is more soothing
and refreshing and imparts the
icate odor of freshly cut lilacs
ry first-class drug and department
t store sells ED. PINAUD'S
c Vegetal, 6 oz. bottle, at no
re than 75c. If you patronize
ber who does not use and
mend this great French product,
tion, he should be advised
e it always on his stand.

d 4 cts. for a trial size
ay to our American address

PARFUMERIE ED. PINAUD
Dept. 21
PINAUD BLDG., NEW YORK

NEW AGENCY
Buick
OWARD AUTO CO.
1806 So. Main St.

Times Clearing House
CLASSIFIED ADVS.

Los Angeles Sunday Times

Part IV—12 Pages
FIRST LINER SHEET

XXVIIITH YEAR

SUNDAY MORNING, OCTOBER 31, 1909.

On All News Stands, Trains and Streets. | 5 CENTS.

CLASSIFIED INDEX.

PART IV.

	Page.	Col.
ADDRESS NOTICES	1	1
SPECIAL NOTICES	1	1-5
MARRIAGES	1	2-5
AGENCY NOTICES	1	5-6
LODGE MEETINGS	1	6
WANTED—Help, Male	1-2	6-7, 1-5
WANTED—Help, Male and Female, Investment Required	2	5
WANTED—Help, Female	2-3	5-7, 1-3
WANTED—Help, Male and Female	3	3
WANTED—Help, Male and Female to Learn Trades	3	4
WANTED—Help, Male and Female, Instructing Courses	3	4-5
WANTED—Situations, Male	3-4	5-7, 1
WANTED—Situations, Female	4	1-4
WANTED—Situations, Male and Female	4	4-5
WANTED—Agents, Solicitors	4	5-6
WANTED—Partners	4	6-7
WANTED—Rooms and Board	4-5	7, 1
WANTED—Work by the Day	5	1
WANTED—Houses	5	1
WANTED—Rooms	5	1
WANTED—To Rent	5	1-3
WANTED—To Purchase, Miscellaneous	5	3-4
WANTED—Miscellaneous	5-6	4-6, 1
TO LET—Rooms	6	1-4
TO LET—Unfurnished Rooms	6	4
TO LET—Furnished and Unfurnished	6	4
TO LET—Flats	6	4-6
TO LET—Furnished Flats	6	6-7
TO LET—Apartments, Furnished or Unfurnished	6-7	7, 1
TO LET—Rooms and Board	7	1-2
TO LET—Houses	7	2-7
TO LET—Furnished Houses	7-8	7, 1-3
TO LET—Stores, Offices	8	3-5
TO LET—Beach Property	8	5
TO LET—Farming Lands	8	5
TO LET—Country Homes	8	5
TO LET—Poultry Ranches	8	5
TO LET—Pasturage	8	5
TO LET—Miscellaneous	8	5
FOR STOCK FOR SALE	8-9	5
FOR STOCK WANTED	9	5
FOR STOCK EXCHANGE	9	5
STRAYED, FOUND	9-10	5
FOR OR WHEELS	10-11	5
LOST AND ASSAYING	11	5
VOCATIONAL	11	5
MUSICAL INSTRUMENTS	11	5
MUSICAL INSTRUCTION	11	5
SECRETARY	11	5
PHYSICIANS	11	5
DENTISTS	11	5
LEGAL	12	5
LEGAL NOTICE	12	5
BOOKMAKING	12	5
TYPEWRITERS	12	5
DENTISTS	12	5
REAL ESTATE	12	5
REAL PROPERTY	12	5
BOOKS	12	5
FURNITURE	12	5
GOVERNMENT LANDS	12	5
CLOTHING	12	5
COLLECTIVE AGENCIES	12	5
TOO LATE TO CLASSIFY	12	5

Classified Liners.

Times Classified Rates: The rate for inserting Want ads in The Daily Times is 1c per word for each insertion; in the coming issue 1½c per word each insertion, minimum charge, 25c; except under following classifications, the rate for each is 10c per line, minimum charge 50c: "Society Meetings," "Personals," "Special Notices," "Church Notices," "Miscellaneous" and "Baths and Massage."

"Liner" (classified) advertisements for the Daily insertion received over the counter or by telephone after 11:00 o'clock Saturday nights will be inserted under heading "Too Late to Classify."

Sunday real estate advertisements, to be classified properly, must be in The Times office before 10:30 o'clock Saturday night. Rates 1½c per word.

The Sunday circulation of The Times exceeds 77,000 copies, and more "liners" are regularly printed in its columns than in the five other Los Angeles newspapers combined.

Telephone your want advertisements. Ring up "The Times" any time of day or night and secure prompt and careful attention.

The Times cannot guarantee accuracy and assumes no responsibility for errors of any kind occurring in telephoned advertisements.

THE TIMES will not be responsible for more than one incorrect insertion of any advertisement ordered for more than one time.

Advertisers should retain receipts given by The Times in payment for "liners," no mistakes can be rectified without same.

ONE-TIME NOTICES—

This classification is especially intended to announce events in the lives of KLEMENT TIMELINERS at an essential feature, such as grand notices of all kinds, assessment, and company meeting notices, resolutions, society notices (funeral notices excepted), real bargain offers, with notices calling attention to advertisements in some other part of the paper. Rates to occur on any one day only one named. No standing advertisements accepted for this classification.

ARICOSE Veins.

Large knotted veins in the Leg? I have discovered and made perfect an easy new and harmless method of treating this serious affection. It cures very fast, without cutting or tying the veins. No pain, no loss of time unnecessary. It is a positive cure in 97 per cent. of cases in man or woman, no matter how bad the case or how long standing. It makes the skin smooth, strong and natural in size. The cure is permanent. Write, or please keep your address to some afflicted one. S. Hick, M.D., C.M., Lock Box 1238, Dept. 9, Los Angeles, Cal.

ALL Paper and Burlaps.

Best special natural burlap, per yd., 8c. Colored burlap, per yard.....11c
Natural burlap, per yard.....12½c
Red cheese cloth.....4c
Natural, 2½c; all colors.....4c
All colors.....8c
Paints, gallon.....$1.00
Varnish, gallon.....$1.00
Home 47624. Main 9004.

Oh! How They Have Improved!

is what you will say next time you visit RED COUPON Redemption Parlors. We now send for box magazine free, stamps, coupons, landscapes, health, life and accident insurance, excellent Pacific Mutual Company, merchant for NEW Premium List.

Big Fire Sale

of the Ark Mercantile Company's fine stock is attracting big crowds of buyers at 227-231 West First. Must be at the old stock to make room for new stock now coming in. Better hurry, won't last forever.

CLEANING, Dyeing, Repairing.

Men's and women's suits cleaned, dyed or pressed. Coats and jackets relined. Ideal Kilts Suit Cleaning Co., 319 South Hope. F7269. Broadway 7268.

PLEASANT Home

for aged people at a very reasonable rate. Home Sanitarium, Fifty-sixth and Avalon. Phone 52493, South 454.

HAIRDRESSING, 15c; Manicuring, 25c.

Shampooing, 15c; shampooing, etc. Expert, of course. "Florentine," corner entrance 227 Mercantile Place.

Fluff Rugs

made of old carpets. If you want the best, phone A7246, Bdwy. 4290; branch Rug Works, 229 East 4th st.

GREAT Eastern Steam Carpet

CLEANING WORKS, 1117 San Julian. Phone Prop. Phone Bdwy. 4473. Carpets of fine rugs a specialty.

BUSINESS Cards $1.00 Per 1000,

Other printing in proportion. F. A. Harrington, Printer, Home A1869, 13½ S. Spring.

ELECTROLYSIS And Chiropody.

Superfluous hair and moles removed by Dr. M. Williams, 356 West Seventh.

OUR Physician May Approve

of massage. If so, call South 1267. L. E. Adams, male nurse and masseur.

SPECIAL NOTICES—

CARPET SWEEPERS REPAIRED AND RE-SET. Write a postal. CHAS. A. EICH-LER, 236 W. Pico st. 31

ALL CARPETS AND RUGS MADE TO ORDER. J. M. WARE, 1134 Fedora st., (Lake Heights). Phone West 1946. 31

GENERAL CESSPOOL PURPING CO. WE have largest tool. WEST 5396; 22940. x*

CURTAINS HAND LAUNDERED. At 726 FEATHER WORKS. 729 East Pedro. Phone Sunset Main 1380; Home P2041. x*

GOOD SENSE — BEAUTY TALK. THE natural capital of a woman is her good looks. She should learn to keep it and add to it. Just as if it were dollars and cents. If you keep your face clean, just as clean, you will never have wrinkles, blackheads or big pores; you can do it with Anna Bergren's White Hahn Cleansing Cream and Skin Food. One of my scientific treatments will teach you how, by devoting ten minutes a day to yourself, you will accomplish wonders. No shaming, old-fashioned massage, but a treatment that cleanses the pores and hardens the tissue and strengthens the muscles. Free consultation on the care of the skin and hair. 616 PAY BLDG., Cor. 3d and Hill. Phone A6921. 31

C. C. C.

YOU CAN'T GET
BLOOD FROM A STONE
BUT WE GET
M-O-N-E-Y
FROM BAD DEBTORS.

Collections made anywhere. General law business. Consultation and advice free. Divorces secured. No publicity. Strictly confidential. $12 costs; no fee.

Hours 10 to 3. Sundays 11 to 12. Evenings 7:30 to 8:30. Tel. PICO 4564.

CALIFORNIA COLLECTION CO.,
325-326 Bryson Blk., Second and Spring sts. x31

WRINKLES REMOVED.

WHY LOOK OLD? Deep wrinkles and all facial blemishes removed by the latest PARISIAN METHOD, NO PLASTERIS, no operating, but safe, scientific, and making you look 10 to 20 years younger.

SCOWLS REMOVED IN FIFTEEN MINUTES. Hollows in the face, neck and shoulders filled out in one visit. Lowest prices. Best of physicians' indorsement. Highest testimonials. PHONE 52317.

MRS. DELMAR, EXPERT DERMATOLOGIST, 672 WESTLAKE AVE. 31

TIMES COOK BOOK NO. 2. NEW EDITION, now on sale. Largest, most elaborate and comprehensive cook book of the series issued by The Times.

The 218 recipes for hot Spanish and Mexican dishes and the hygienic department are big features of the publication. The recipes, brought out by The Times Prize Cooking Contest, are generally from Southern California housewives and noted chefs. Price 25c; by mail, 5c additional. Address THE TIMES, Los Angeles. x*

SUNDAY REAL ESTATE LINERS—

Classified real estate advertisements for insertion in THE SUNDAY TIMES must be in the office not later than 10:30 o'clock Saturday nights. Other "want" advertisements for Sunday insertion will be taken over the counter until 11:30 p.m.

The great volume of liners printed in The Sunday Times, numbering regularly over 1000 separate advertisements, makes this rule often absolutely necessary in order to get the big Sunday issue out on time.

THE AUDIT COMPANY of Los Angeles.

PUBLIC ACCOUNTANTS AND AUDITORS. PUBLIC STENOGRAPHERS.

342-344 CITIZENS' NATL. BANK BLDG.
Home phone A8530.

YOU CAN FIND A BEAUTIFUL LINE OF fancy work, painted china and brica-brac, home made jams, jellies, canned fruits, fine bread and cakes. Embroidery, mending, plain sewing and crocheting to order. An employment department furnishing competent help promptly. A list of rooms and apartments at WOMAN'S EXCHANGE, 417 W. 7th st. F1294. x*

YOUR SONG POEMS MADE VALUABLE. Send yours for free criticism. Your poem may prove a HIT with right kind of music. My music doubles your royalty. Satisfaction guaranteed. I compose, arrange, revise vocal and instrumental music; musical directors of experience. Your music properly published, placed and handled. DALEY, 209 Blanchard Hall.

THE AUSTRALIAN BLACK OPAL MATRIX is the most fashionable stone. We have a large and varied assortment in size and color. Rich lights in richest shades of blue, green, red and black. Every stone different and most beautifully marked. special designs cut to order. THE F. E. KING CO. 420 Stimson Blk. Tel. A5385. 31

EXPERT ACCOUNTING AND BOOK-keeping scientifically written up, neatly and clean. Thirty years' experience in mercantile and railroad accounts. First-class references. H. GUICE, address 8, box 25, TIMES OFFICE.

CESSPOOLS
CLEANED OUT
All work done satisfactory to inspector.
L. A. SANITARY CO.,
Phone 12146. Temple 193. x*

FOR SALE—MY BEAUTIFUL $350 UPright piano, modern instrument, used short time; for $155, or $5 down, $5 month. Discount for cash; or will rent for $3 month. Also nice New Home sewing machine $18. 31 438 W. SIXTH ST.

ADA E. DAVIS, TEACHER OF DANCING. Waltz and two-step perfectly in four lessons; classes in WALKER THEATER BLDG. for S. Grand sts., Tuesday and Friday afternoons. Wednesday and Saturday evenings. Private lessons daily by appointment. 31

FINE WATCH REPAIRING; ENGLISH chimes and fine carriage clocks repaired. FRIER, expert watchmaker, room 16, 625½ S. Broadway, northeast corner Fifth (upstairs). Phone F4926. Formerly head watchmaker with S. Nordlinger & Sons. x31

DOCTORS, ATTENTION.

Full correspondence course in electro-therapeutics, bound volumes and course complete. Sell or trade. Call or address F. L. LAWRENCE, 205 North Hope st. 31

WANTED—
Window-washing companies please submit bids on CITIZENS' NATIONAL BANK BLDG., 3rd and Main sts., to Engineer, Office 211. x5

BRING YOUR BILLS AND NOTES FOR collection to Room 19 MASON BLDG., 4th and Broadway. We advance money on any bills and accounts. PRUDENTIAL COLLECTION AGENCY. x31

IF YOUR ROOF LEAKS (DEN SOUTH Scott, the doctor), 1522 S. Main will cure it. Tin, shingle, gravel and paper roofs overhauled, recovered, painted. BROADWAY 2823.

COLYEAR'S VAN & STORAGE CO. WILL move you promptly; vans 75c an hour, storage locked from $1.50 per month; trunks 25c to 50c. Phone F3178, MAIN 1117. Office, 509-11 S. MAIN ST. x*

UPHOLSTERING AND MATTRESSES—Experienced cushion makers. Silk floss and hair mattresses renovated. Woven wire springs restretched. Main 5646. F2746. COMFORT SPRING BED CO., 834 S. Main. x*

TIMES BRANCH OFFICE, 531-533 S. SPRING st. Advertisements and subscriptions left at the new Spring st. office of The Times will receive as careful attention as at the main office. Competent clerks in attendance. 31

HAVE YOU HOUSEHOLD GOODS TO SHIP to or from the East or North? Get the benefit of reduced rates at BEKINS' VAN AND STORAGE CO., agents for tourists and immigrants. 160 S. Broadway.

HEALTH SEEKERS COMING TO PHOENIX, Ariz., for the winter, will find what they want at the Ashland Place, 1123 E. Van Buren st. Rates reasonable. E. HADLEY, Prop.

WANTED—
100 bright intelligent women with bad complexions. Must be prepared to deposit $1. Apply CARR COMPANY, 719 S. Broadway, 9 a.m., TUESDAY, November 2. x31

TO LIBRARIANS AND BOOK BUYERS: For sale, the first 42 volumes of Annual Register; 1758 to 1815, inclusive, with index; calf; good condition; price $100. Box 228, Oceanside.

SPECIALIST FOR THE HAIR AND FACE. Graduate of the London College of Beauty Culture. Would like to treat ladies at their homes; terms moderate. Address O, box 42, TIMES OFFICE.

KING RELIABLE MOVING CO., WEST 8124, Home 22544. Modern open spring vans, 25 nine hours' work, or by contract; country trips cheap. Furniture packed and stored.

LACE CURTAINS LAUNDERED; STARCHED and stretched; six pairs $1; 10 years same address. ARTHUR KING, Steam Cleaning Works, 324 N. Coronado st. Phone Temple 755. Before 8, after 6, is best. 31

NURSERY CLEARANCE TO REDUCE stock. Large palms, shade trees, ornamental trees and shrubs priced to sell. Choice roses, small palms, ferns vines, yellow guavas, 15c. L. A. NURSERY, 733 South Spring. x31

HILLSIDE NURSERY, L. P. EDLEFSEN, Prop., has removed to 812 S. Broadway. During the first half of November 25 per cent. reduction will be allowed on all purchases made. Take advantage of this offer. 31

CESS POOLS CLEANED OUT BY THE RED CROSS SANITARY CO. in one to two loads, $3.50 per load; no other charge. 'PHONE 53074.

SUPERFLUOUS HAIR PERMANENTLY REmoved by electric needle; ten years' experience. Reference, MRS. M. J. WOODRUFF, 1015 W. Eighth st. 'Phone 10907. x*

FURNITURE REPAIRED, UPHOLSTERING, wicker furniture and refinishing a specialty. Baby go-carts retired. 1001 S. MAIN. Phone Broadway 4382. B4287

WE CLEAN AND PRESS ANY SKIRT FOR 75c; suits, ladies' or gent's, $1.25; waists, 75c. We call everywhere. A4728, Main 8841. Missouri Dye House, office 225 S. Hill. 31

ACCOUNTING AND AUDITING.
Auditing carefully done, or book-keeping on certain days to suit. Address A. L. MARTIN, box 666, Pasadena. 31

FEATHER PILLOWS RENOVATED AT AC 126 FEATHER WORKS. 729 East Pedro. Phone Sunset Main 1380; Home P2041. x*

SPECIAL NOTICES—

BANNING SANATORIUM FOR TUBERCULosis; elevation 2300; pure air and water; modern bungalows; rates $13 to $15. Address MRS. STINSON, Banning, Cal. x*

10c BUSINESS CARDS FOR $1.50.
Letter heads and envelopes our specialty. COOK PRINTING CO., 204 Mercantile Place. x*

ROOFS REPAIRED, PAINTED, GUARANteed expressly reroofed with Rubberlith, guaranteed 5 years. Clivers shingles, tin, gravel, boards. ROOFER, HOME 21265. 31

PREPARATION FOR GOVERNMENT AND city positions. Personal instruction and coaching. 73-76 WALKER THEATER BLDG. Main 6214. 31

BIG FIRE SALE NOW ON. SPECIAL BARgains in all lines. Slightly damaged goods at big reductions. Come and see and you'll buy. ARK, 227 West 1st.

NICK HARRIS DETECTIVES ARE RELIable; use them. They furnish results. A4623, Main 2783. 210 Lankershim Bldg. Nights and Sundays, Temple 1110.

"DEADBEATS ARE MY VICTIMS." If they owe you money I'll get it. Costs you nothing if I don't. NICK HARRIS, collector, 210 Lankershim Bldg. 31

VIBRO-ELECTRIC TREATMENTS BY EXperienced lady operator; cures all diseases caused by stagnation of the blood; reference, PHONE TEMPLE 961. 31

BUSINESS CARDS, $1 PER 1000; OTHER printing in proportion. F. A. HARRINGTON, Printer, Home A1869, 13½ S. Spring. 31

NOTICE—FRATERNAL AID ASSN. MEETS at Kornblum Hall, Washington and Griffith. Open meeting Nov. 11; masquerade ball. COUNCIL NO. 520. 31

STAR PLAITING AND RUFFLE CO. BUTtons and buttonholes; covering, accordion and knife plaiting; steam sponging. 537½ S. BROADWAY. 31

RUGS MADE FROM OLD CARPET; PRETty and durable, by the old reliable BARBER RUG FACTORY, 1003 W. Washington. Phone West 2402. 31

SHORTHAND AND TYPEWRITING TAUGHT by Private lessons. $3 a month. Pitman. 536 CHAMBERS BLDG. 'PHONE 10218. 31

MARSHALL'S BURNED WOOD SALESROOM is now located at 319 S. SPRING ST. Would be glad to meet all old patrons. 31

A PROMINENT VOCAL TEACHER WILL give recital terms to 3 or 4 talented pupils, starting this week. Address P.O. BOX 302. 31

MAY E. NUNEZ, SPANISH, ENGLISH stenographer; translations, notary. 536 GROSSE BLDG. Phone FI767; Main 8041. 31

FOR PRIVATE DANCING LESSONS, NEW and quick method by first class lady teacher, address P. box 185, TIMES OFFICE. 31

YOUR HEALTH CAN BE RESTORED BY chiropractic adjustments. Kidney, stomach trouble, appendicitis. 627 S. HILL. 31

PENIEL HALL, 327 S. MAIN, NOON PRAYer meeting daily; gospel meeting every day. x*

PERSONAL—
Business.

PERSONAL—PROF. IRA L. GUILFORD, 17 years a phrenologist, psychic, palmist, lesson on hands, head and nature; formulas and reading free to pupils. 1225 E. 23RD ST. Grithy or Central ave. car, at home 2 to 9 p. m., including Sunday. Appointments at your residence. Phone South 4061. 31

PERSONAL—WE HAVE THE ONLY ABSOlute gray hair restorative on earth; restores to its original, natural color; cures dandruff, stops falling hair; promotes the growth; positively guaranteed to do what we claim. IDEAL CHEMICAL CO., room 15, 415½ S. Spring st. 31

PERSONAL—JOSEPH S. HANSON, OF THE Soldiers' Home, would like to hear from his brother, Amos Hanson, or his sister, Mrs. Samuel Allen, or any of their children; last heard of them was a letter from Sonora, Cal., in 1890. x31

PERSONAL—WANTED THE ADDRESS OF parties who witnessed the accident on Saturday, October 23, at 4:30 p.m., on the corner of Sixth and Main sts., when a lady was run down by a San Pedro car. Address or call ROOM 16, Hall & Callender Bldg., corner Fourth and Hill. 31

PERSONAL—ENLARGE YOUR BUST, LAdies; 4 to 10 inches at home, with Dr. Conway's Pastoids; at trifling cost, $1000 if we can't show you. Call or write for free booklet, permanent, safe and sure; sealed pasts 4c stamps. CONWAY SPECIFIC CO., 134 Kearny st., San Francisco. x*

PERSONAL—WE HAVE A PLEASANT home for aged people, including nursing and medical attendance, at extremely low rates. Call and investigate. HOME SANATORIUM, corner Fifth street and Central ave. Phones 2936, South 454. 31

PERSONAL—WHY PAY FROM $12 TO $25 per week room or more, when 'tis? We can give private room and absolutely everything necessary for $12.50 per week. HOME SANATORIUM, corner Fifth street and Central ave. Phones 2936, South 454. 31

PERSONAL—WRINKLES REMOVED. NO operating, no filling, but the most scientific method for removing lines and wrinkles and giving a lovely complexion. Call or address MRS. DELMAR, expert dermatologist, 672 Westlake ave. Phone 82317. 31

PERSONAL—LADIES, ASK YOUR DRUGgist for Chichesters Diamond Brand. For 25 years known as best, safest, always reliable. Take no other. Chichesters Diamond Brand Pills are sold by all druggists.

PERSONAL—TIMES BRANCH OFFICE, 531, 533 S. Spring st. Advertisements and subscriptions left at the new Spring st. office of The Times will receive as careful attention as at the main office. Competent clerks in attendance.

PERSONAL—LADIES USE THE GENUINE French bleach to clean your hair; guaranteed; is perfect. Sent to your home by mail, 25 cents. silver. THE MOLINARO'S MILAN BLEACH CO., 604 W. 6th st., Los Angeles, Cal. 31

PERSONAL—EXCELLENT RESULTS OBtained by MRS. WESLEY for all who consult her on all affairs of life; hours 10 to 1, 11 and 12. 231½ S. SPRING ST., and be convinced. She is the peer of all life readers. 31

PERSONAL—FREE SCHOLARSHIPS IN Southern California School of Acting may be obtained by energetic young men and women. For information address SECRETARY, care of "Rounder," 224-5 Security Bldg. Phone Main 1452. x31

PERSONAL — SOUTHERN CALIFORNIA School of Acting prepares students for the stage and secures professional employment; free. SECRETARY, care of "Rounder," 224-5 Security Bldg. Phone Main 1452. x31

PERSONAL — TUR BATHS AND SCALP treatments, 426 S. Hill st., suite 27 and 28. Hours 9 a.m. until 9 p.m. Formerly 534 S. 6th, and 113½ S. Spring st. MRS. AGNES JOHNSTON. 31

PERSONAL—LAWYER, PUT UP FORFEIT that you will see the case through; can give information that will make you famous, have not called on the reserve yet. Denver, 1; El Paso 2, Los Angeles 4, Ave. 31

PERSONAL—WANTED—
50 bright intelligent women with bad complexions. Must be prepared to deposit $1. Apply CARR COMPANY, 719 S. Broadway, 9 a.m., TUESDAY, November 2. x31

PERSONAL—LADIES USE DR. LA FRANco' Compound; safe, speedy regulator; 50c druggists or mail; booklet and testimonials, free. DR. LA FRANCO, Philadelphia, Pa. *

PERSONAL — WANTED — LUMBER AND mill work in exchange for 5-room, modern cottage; no incumbrance; close in. Address S, box 132, TIMES OFFICE. 31

PERSONAL—MME. ANNUVE,
The great spirit psychic,
719 SOUTH HILL STREET, 719.
Readings from 10 a.m. to 8 p.m.

PERSONAL — DEAD-BEATS ARE MY VICtims. Anybody owe you money? I'll get it. NICK HARRIS, Collector, 210 Lankershim Bldg. A4623 Main 2783. 31

PERSONAL — GENTLEMAN WOULD LIKE to meet lady interested in Christian Science. Address N, box 232, TIMES BRANCH OFFICE.

PERSONAL — WE HAVE A QUIET HOME for aged people or invalids at an extremely low rate. HOME SANITARIUM, 56th st. and Central ave. Phones 23055, South 454. 31

PERSONAL—GENTLEMAN WITH BABY wants room for himself, board and mothers' care for baby. Address N, box 235, TIMES BRANCH OFFICE. 31

PERSONAL—NICK HARRIS DETECTIVES are reliable; use them. They furnish results. A4623, Main 2783. 210 Lankershim Bldg. Nights and Sundays, Temple 1110. 31

PERSONAL—JEANETTE, 'PHONE SOUTH 5150, or Main 7813. Friends are anxious. ALFRED BRANDT. 31

PERSONAL—DAGMAR, EGYPTIAN PSYchic wonder, readings daily. 341½ S. Spring. x

PERSONAL — JOHN HENLEY, PSYCHIC and life reader. 534½ S. Broadway (between 5th and 6th). 31

PERSONAL—INFORMATION OF INTEREST to C. J. Rector. Address D. E., 632 W. SEVENTH ST., L. A. 31

PERSONAL — MRS. MARTIN, MAGNETIC healer; free readings. 325 E. 17TH. Bdwy. 2302.

PERSONAL — BUSINESS CARDS, $1 PER 1000; other printing in proportion. F. A. HARRINGTON, Printer, 1353½ S. Spring. 31

PERSONAL—HANDBOOK OF ASTROLOGY, 50c; horoscopes, $1 each. J. A. HOUGHTON, box 76, Brawley, Cal. 31

PERSONAL—SEE MUNDO, THE GREAT INdian seer, readings daily. 256 S. Hill. *

JOHN A. MARVEY, GENERAL CONTRACtor and jobber. Plans furnished. 522 San Julian st. Phone F1707. 31

PERSONAL—
Business.

REOPENING.

MADAM KARMA'S
OLD PARLORS,
105-S. HILL ST.—326.
HOTEL WILLOUGHBY,
OVER PARK BANK,
OPPOSITE CENTRAL PARK.
GO THERE FOR THE BEST READINGS BY THE GREATEST READERS.
WHO LIFT THE CURTAINS TO THE MYSTERIES OF THE VEILED BEYOND? IF SO, CONSULT THIS GREAT PSYCHIC.

DIRECT FROM INDIA.

DOES EVERYTHING GO ALL WRONG? IF SO, THERE IS A CAUSE. DO YOU WISH TO CONTINUE ON THE DOWNWARD TRAIL OR DO YOU DESIRE TO CHANGE AND CLAIM WHAT GOD INTENDED YOU TO HAVE? IF YOU WOULD RISE TO YOUR NATURAL SPHERE AND ENJOY LIFE AS OTHERS DO, SEE
MUNDO.
HE WILL TELL YOU OF THE CAUSE OF YOUR WOE AND HOW TO OVERCOME IT. HE IS THE MAN THE SAN FRANCISCO PAPERS SAID SO MUCH CHARGE FOR PREDICTING THE GREAT QUAKE AND FIRE.
THIS MAN OF MYSTERY HAS RIGHTFULLY GAINED THE TITLE THE WIZARD SEER. THE NAME SO OFTEN APPLIED TO HIM, AND WE RECOMMEND HIM TO YOU FOR DEAD TRANCE READINGS AND DEEP PSYCHIC WORK OF ALL KINDS, AND TO BE THE MOST THOROUGH, CONSISTENT, CONCISE AND COMPLETE LIFE READER BEFORE THE PUBLIC TODAY. THE QUEEN OF ALL PSYCHICS. THE ONLY GRADUATE OF THE ORDOG COLLEGE OF OCCULTISM TO EVER LEAVE HIS NATIVE LAND. A HERALD OF THE MYSTERIES OF THE PROPHETS OF OLDEN TIMES.
THIS GREAT PSYCHIC HAS SPENT ALL THE TRANCE OF HIS ACTIVE LIFE IN THE STUDY AND PURSUIT OF THIS, HIS NATURALLY ENDOWED SCIENCE, AND STANDS ALONE AT THE HEAD OF A VAST ARMY OF SEERS AND PROPHETS, MANY OF WHOM HE HAS TAUGHT AND PREPARED FOR THE PURSUIT OF THIS GRAND CALLING. SEE HIM TODAY. HE MAY CHANGE THE COURSE OF YOUR WHOLE EXISTENCE. MANY A SAD HEART HAS BEEN GLADDENED, MANY A WEARY LIFE MADE BRIGHT BY THE ADVICE AND MAGNETISM OF THIS WONDERFUL MAN. HE IS UNLIKE ANY YOU HAVE SEEN POSITIVELY ALL THAT OTHERS CLAIM TO DO AND DEMONSTRATES THE POWER OF MIND OVER MATTER FREE TO EVERY PATRON. THE ONLY MAN IN AMERICA POSSESSING THIS POWER. SEEING IS BELIEVING. TRY HIM. THEN TRY OTHERS AND SEE IF THEY CAN DO THE SAME. A CAPABLE MAN HAS CONFIDENCE IN HIS ABILITY AND WILL NOT REQUIRE YOU TO DEPOSIT YOUR MONEY BEFORE HIS WORK IS DONE. MUNDO HAS READ FOR MANY OF AMERICA'S LEADING CITIZENS AND A FEW CITIZENESSES, BUT HE HAS MORE RESPECT FOR HIS PATRONS AND MORE CONSIDERATION FOR THEIR PEERLESS REPUTATIONS TO PUBLISH THEIR NAMES BROADCAST FOR THE SAKE OF ADVERTISEMENT. NOR DOES HE CLAIM TO HAVE READ FOR DOZENS OF PROMINENT PEOPLE WHAT COMMON SENSE WOULD TELL YOU HE NEVER SAW. YOU NEED ADVICE AND WANT A READING FROM HIM. HIS LIFE READER DOES NOT SPEND HALF HIS TIME SECURING HIS CUSTOMERS. SEE MUNDO. THE REAL LIFE READER WHO REALLY TELLS WHAT YOU DESIRE TO KNOW OR NO CHARGE. A FOOLISH WEAKLING ONLY WILL PAY FOR A READING THAT GIVES NO BENEFIT. STOP AND THINK; THEN SEE MUNDO, THE INDIAN SEER. SPECIAL READING, 50c.
506-S. HILL ST. 506
HOURS 10 TO 12, 2 TO 5 AND 7 TO 8. DAILY AND SUNDAYS.

PERSONAL—

PROF. STANLEY,
PSYCHIC.
CALL AND HE WILL GUIDE YOU WITH CERTAINTY TO HIGHER THAN HUMAN POWER. HE TELLS YOU THE TRUE, GOOD OR BAD.
ALWAYS CONSULT THE BEST. IT IS THE CHEAPEST IN THE END. IT IS BETTER TO CONSULT NO PSYCHIC THAN ONE WHO IS NOT ABLE TO HELP YOU. AS FALSE PROPHETS DO MORE HARM THAN GOOD.

READINGS
$1 TO ALL. $1.

THERE ARE NO AUCTION PRICES. ALL ARE THE SAME TO HIM. DOES THIS APPEAL TO YOU?

BEAR IN MIND, YOU ALWAYS REMEMBER WHAT HAS BEEN TOLD YOU. BUT WHAT IS TOLD YOU OFTEN IS NOT THE CASE. DO YOU WANT RELIABLE ADVICE FROM A TRUE PSYCHIC? THEN CONSULT STANLEY.
WITHOUT YOU WRITING OR EVEN SPEAKING HE WILL GIVE YOU NAMES, DATES, FACTS AND FIGURES.
BEFORE YOU GO INTO ANYTHING OF IMPORTANCE — OR UNDERTAKE ANYTHING SERIOUS—IN BUSINESS OR LOVE, OR MARRIAGE, OR BEFORE YOU MAKE ANY CHANGE YOU SHOULD CONSULT THE MASTER MIND OF CLAIRVOYANCE. READINGS DAILY AND SUNDAY, 10 TO 8.

PERMANENTLY LOCATED
BETWEEN SECOND AND THIRD STS.
NEAR ANGELE FLIGHT.
241 SOUTH HILL ST.—241.

PERSONAL—I CURED MY ASTHMA WITH Thiriaka, and am curing many others; no relapse. No return. No opiate used. I collect the worst cases. Full test of this new antidote free. Address THIRIAKA, Dept. ED, box 216, Santa Monica, Cal.

PERSONAL—
Business.

PERSONAL—

PROF. C. IRVIN ALTHOUSE,
Rms. 8 SPRING, NEAR THIRD ST.
EXPERT ASTROLOGER AND PALMIST.

A resident of Los Angeles 26 years.
PROF. ALTHOUSE is an experienced practitioner in the science of modern ASTROLOGY, by which he has made many REMARKABLE PREDICTIONS. The HOROSCOPE—calculated from the PLANETS at your birth, will show what a powerful influence they have in all affairs of life. It shows diseases, deaths, domestic affairs, financial affairs; your talents; your environments; tells about children; when and where to travel; what to seek and what to avoid; when in danger of illness, accidents, death, losses, troubles, etc., etc. also your good periods coming—GIVING DATES OF EVENTS FOR THE FUTURE. In fact, the HOROSCOPE gives ACCURATE AND RELIABLE information on all APPEARING PHASES OF LIFE. He (and E. H. Rothern, Nat Goodwin, Maxine Elliott, Gadski, Admiral Schley, David Starr Jordan, ex-Gov. Pardee, Senator Clark, Gen. Chaffee, Edison, Bonna Modjeska, Lillian Russell, Calve, Bernhich, Julia Marlowe, H. E. Huntington, Admiral Evans, Jefferson, Anna Held, Annie Besant, Joaquin Miller, etc. These are a few of the many NOTED PUBLIC persons—and for this reason only are they here mentioned—received by Prof. Althouse, besides hundreds of the best people of Los Angeles, with whom all his readings are STRICTLY CONFIDENTIAL.
PROF. ALTHOUSE'S study every man in so wise be classed with that of other readers; therefore beware of HUMBUG astrologers, palmists, psychics, clairvoyants, etc.
PROF. ALTHOUSE is an expert PALMIST, and WITH EACH PALM READING GIVES ALSO AN ASTROLOGICAL READING.
PROF. ALTHOUSE, in September, 1908, PUBLICLY predicted—by the PLANETS—the election of TAFT and the defeat of BRYAN. DR. J. A. LARSON writes: "I want to say that your reading was the most satisfactory thing I have ever had in my life. I know a great deal about these sciences and I consider your work as the most thorough and reliable of any reader in the United States."
PATENT actress, writes and says: "Everything has turned out just as you predicted, when reading my hand and Horoscope. YOU ARE WONDERFUL and I cannot express myself of what I think about your WONDERFUL TRUE READINGS."
MME. BALDWIN writes: "The Horoscope you wrote me was absolutely CORRECT. My friend, MME. NORDICA, the singer, first showed me her Horoscope, and recommended me to call on you. Find check for $5. Send four more Horoscopes—all friends of mine."
MME. SCHUMANN-HEINK says: "I was greatly pleased and find my many of your warnings were well founded. YOUR READING WAS MOST MARVELOUS."
DR. ALLEN J. McIVOR TINDALL SAYS: "Your work along the lines

Classified Liners.

WANTED— Help, Male.

WANTED— MURRAY & READY, Leading Employment and Labor Agents Second and Main Streets A3013, Broadway 4870

OREGON—OREGON—OREGON
FREE FARE—FREE FARE.
Teamsters, laborers, drillers, etc., $65 to $70 month.
Ship daily. Free fare.

FREE FARE FREE FARE.
RENO, TRUCKEE, AUBURN.
Clipper Gap, Bowman, Applegate districts.
25c laborers, tunnel men and teams, $2 to $2.50.

FREE FARE.

LOOK—N. C. R.R.—LOOK.
MOJAVE, SINCO, SEABLES AND MABEL.
FREE FARE. FREE FARE.
20 teamsters ..... $2 day
25 laborers ..... 2 day
20 drillers ..... $2.25 day

FREE FARE.

HERE'S A NUMBER GOOD ONE
275 MILES NORTH. KERKHOFF CO.
S. P. R.R. Co.'s own work. Free fare.
50 laborers for track work, $1.75 to $2.00 day.
SHIP MONDAY.

NORTH
20 carpenters, rough work ..... $90 month
5 teamsters ..... $2.50 to $3 day
25 laborers ..... $67.50 month
This is a big, long job. Call and see about it. IT'S 2 HOURS.

Office man, good opening for right man.
Man and wife, ranch ..... $75 fd.
Man and wife, ranch ..... $60 fd.
Dairy man, ranch ..... $50, etc.
Sawmiller, lumber yard
2 carriage makers, south
Painter, close in
Bench blacksmith
3 machine fitters
Camp blacksmith
4 tinners
1 tinner
Concrete block setter
25 men to husk corn ..... $25 and board
Concrete form carpenters, city
Striker, brick yard
Cement cutter, city
Camp cook
Violin maker
3 carpenters, city and country
Cement finisher
Plank setter, Ventura county
10 painters, city and country
Lather, city
Laborers, city and country
15 to 75 day
10 teamsters, city and country
8 ranch hands
12 ranch teamsters
Also miscellaneous positions.
CALL EARLY.

WANTED — POSITION SECURED FREE. Why search the city for positions or pay large fees, then wait, as you can be a member of our association for 25c a month and receive free assistance in securing employment.
Employers needing competent help can secure such through our office. Free information to strangers concerning work, wages paid, board, etc. Call or address SECRETARY EMPLOYERS' PROTECTIVE ASSOCIATION, 319-321 Bryson Bldg., 332 S. Broadway.

WANTED—SILK SALESMAN. A YOUNG MAN THOROUGHLY CONVERSANT WITH SILKS AND VELVETS, MUST BE EXPERIENCED AND CAPABLE OF WAITING UPON THE TRADE; REFERENCES REQUIRED. PERMANENT POSITION FOR RIGHT MAN. APPLY TO MANAGER, VILLE DE PARIS, 317-325 S. BROADWAY. x21

WANTED—MEN; WE WANT MEN IN EVERY locality in the United States to advertise our goods, tack up showcards in all conspicuous places, and generally represent us; $2 per day and expenses allowed; commission also if sales are made; steady work; entirely new plan, no experience required. Write for particulars, ROYAL REMEDY CO., London, Ont., Canada.

WANTED—A PROMINENT MANUFACTURER about to open branch office and distributing depot at Los Angeles, wishes services of trustworthy salesman to represent him; no charge. Will pay $2400 yearly, payable monthly, also additional commissions. Applicant must furnish good references and have $2000 to $3000 security. Address A. MANUFACTURER, Box EE, Attleboro, Mass. 21

WANTED—TAILORING SALESMEN. Thoroughly experienced, with large trade only, to establish agencies in Chicago for wholesale custom tailors, producing finest handtailored clothing made. Applications stating full particulars as to annual volume, territory, and business names of references, etc., received in strictest confidence. Address P, box 189, TIMES OFFICE. x21

WANTED—THREE BOYS NOT UNDER 18 to drive and take care of good rigs; references and good education for permanent positions in R. R. office. Salary $55 a month to start with every opportunity for advancement. None considered without above qualifications. Apply after 9 o'clock, ROOM 211, Kerckhoff Bldg., 6th and Main st. 21

WANTED—AN UNMARRIED JAPANESE man who fully understands vegetable gardening, the care of poultry and cows. Must speak English, location in city, room and board furnished. Apply with reference, W. T. WOOLWINE, Nat. Bank of Cal., 6th and Spring st. Residence Phone 21161. Bank Phones 10606 and Main 693. 21

WANTED—JAPANESE. PACIFIC EMPLOYMENT CO. Leading agency and contract office. Phones Home F1078, Main 1714. House and window cleaning department. ATTENTION — Those of Japs who are using our firm name, "PACIFIC," 321 W. Sixth st., Los Angeles, Cal.

WANTED— SUBSCRIPTION BOOK MANAGER.

Man capable taking entire charge organizing sales force for five States and producing $100,000 annual business. Best $40 proposition on market. Address N, box 84, TIMES OFFICE. 21

WANTED—SMART YOUNG TRAVELER for the Pacific Coast to sell the new Swim Easy bathing suits and muslin underwear; must be energetic and highly recommended. To the right party who proves a good hustler a salesman will put financial backing. Apply MYERS MFG. CO., 618 West Pico st. x21

WANTED—LIVE AND ENERGETIC MEN of good standing and unquestionable reference to represent the first class proposition presented today in Los Angeles. For the man producing results, we are willing to pay anywhere between $25 and $40 per week. See MR. BADER, 319 O. T. Johnson Bldg. x21

WANTED—AN EXPERIENCED CREDIT and office man with executive ability. An exceptionally fine opportunity for the right man. Preference given one who has had experience in shoe business, on the road or in factory. Give age, past experience and all particulars, or no attention given replies. Address P, box 11, TIMES OFFICE. 21

WANTED — A THOROUGHLY EXPERIenced landscape gardener, one who has practical knowledge of Conifers, palms and semi-tropical and greenhouse plants and shrubbery; who understands the care of lawns and the care of choice plants. Only those who have thorough knowledge need apply. Address S, box 39, TIMES OFFICE. x21

WANTED—BRIGHT BOY, 16 TO 20 YEARS old, who can read; trade building plans. One who will begin on small salary with future advancement; fine experience for right lad. Bring sample of work Monday morning. 424 GROSSE BLDG.

WANTED—SOLICITORS TO REPRESENT us in city and country territory, with a proposition that will get the coin. 50 per cent. commission paid. Call between 9 and 11 o'clock, Monday, or address 527½ MAPLE AVE. 21

WANTED—FOREMAN CARPENTER, BUNgalow; good pay; non-union; 9 hours; must be experienced and result getter; no duke need apply, but fine job for right party; state fully experience, pay expected and where now employed. Address N, box 198, TIMES OFFICE. 21

WANTED—A COMPETENT MINING STOCK salesman to handle an absolutely first-class steam mining stock with the right kind of a short-cut back of it. Good commission to party who can make good. Address S, box 6, TIMES OFFICE. 21

WANTED—NEAT, POLITE CHAUFFEUR to drive and take care of the car; one that understands the Elmore preferred; good, steady position for the right man. Apply at once ALVARADO HOTEL, 6th and Alvarado. 21

WANTED — 1 OR 2 FIRST CLASS MATtress makers. We have first class silling machine; plenty of power. W. H. BURTLESS LONG AND MATTRESS FACTORY, 1329 J st., Sacramento, Cal. 4

WANTED— JAPANESE EMPLOYMENT AGENCY, 215-217½ S. Olive st. Home F5353, Main 7784. COOKS, WAITERS, PORTERS, ETC. Ranch hands, house and window cleaners. HOUR OR DAY CONTRACT.

WANTED—ONE OF THE LARGE COMpanies has a few very attractive contracts to offer energetic men of good character to sell life insurance. previous experience not essential. Address WESTERN DEPARTMENT, Box 185, New York City. 21

WANTED — MEN DESIRING TO EARN more than ordinary wages to see my "guide," "go train men to become assayers and cyanide specialists" under Male Help, Investment Required, and Male Help to Learn Trades, at 1210½ S. BROADWAY, room 5. x21

WANTED — MANAGER AND WORKING foreman in GLOVE FACTORY; must be a practical man and understand the making of cotton-fabric gloves and have best references. Address R, box 33, TIMES OFFICE. 21

WANTED—AT THE 5TH ST. STORE, EXperienced salesmen for dress goods, silks, rugs and lace curtains. Also one young active man who knows the toy business and one young man with some experience in notions. Apply to BUNT, 8 a.m., Monday. x21

WANTED— MARK'S EMPLOYMENT AGENCY. 125 East 2nd street.
Meat cutter, retail market, $18; grocery clerk, $30; chef, $15; fry cook, $15; cook, small place, $12; pantryman, $10; driver for grocery house, $15, starting; hotel porter, $30 and board; blacksmiths, $4; carpenter, $3.50; 2 carpenters, country, $3; hotel clerk, $25 and found; silversmith, $6; 4 bus boys, $8; 10 dishwashers, $5; kitchen helper, $9; man to wash trays, $8; cook's helper, $15; houseman, $35 and board; storeroom man, $5 to $10 and board. Many other good places awaiting reliable men. Office open 10 to 12 Sundays. x21

WANTED—TEN MEN FOR SERVICE WITH Southern Pacific Co., $75 to $125 per month. For particulars see six-inch advertisement in this paper under "TO LEARN TRADES." S. P. TELEGRAPH AND SHORTHAND SCHOOL, 542 Central ave. x21

WANTED—MAN WITH 5-PASSENGER auto to sell houses and lots. Our own time is largely taken up with exchanges and country property, and we can help a good man to good business. Ground floor, 140 S. BROADWAY. x21

WANTED—YOUNG MAN AS REAL ESTate salesman. Must be experienced, capable and of good habits. Fine returns for the right man. ALLEN C. ADY & CO., real estate agents and hotel brokers, 436 South Broadway. Room 605. x21

WANTED—HARDWARE MAN. ONE WHO understands Spanish and is familiar with general hardware stock, such as is carried in general merchandise store in Northern Arizona. Good wages to right party. Address R, box 112, TIMES OFFICE. 21

WANTED—MAN; MUST BE WILLING TO learn and capable of acting as our representative; no canvassing or soliciting; good income assured. Address NATIONAL CO-OPERATIVE REALTY CO., 704 Marden Bldg., Washington, D. C.

WANTED—TWO STEADY SOLICITORS OF good appearance to travel with experienced deliveryman and take orders for high-grade stereoscopes and views. Full commission; pleasant business. Call Monday, MILLER, 331 South Flower st. 21

WANTED — TRAVELING REPRESENTAtive for the Pacific Coast; must have experience, man familiar with art needle work goods, linens, etc., preferred.
Address R, box 130, TIMES OFFICE. 21

WANTED—YOUNG MAN ABOUT 20 OR UNder as stenographer and to assist in general office work; must be accurate and steady, none but one looking for a permanent position need apply Monday morning. ALPHA PLANING MILL CO., 8th and Alameda sts. 21

WANTED—YOUNG MAN, WHO HAS HAD some experience as machinist, to learn aplastic trade. Apply 1000 E. 7th st. ANGELUS JEWELRY MFG. CO., 126 E. Jefferson. 21

WANTED—A LIVE MEN OF GOOD APpearance, possessing civil manners and great initiative ability to solicit orders for shoes. Men experienced in shoe work preferred. Address S, box 11, TIMES OFFICE. 21

WANTED—GOOD LIVE STOCK SALESMAN for Southern Pacific Co., 875 to 8125 per month. For particulars see six-inch advertisement in this paper under "TO LEARN TRADES." S. P. TELEGRAPH AND SHORTHAND SCHOOL, 542 Central ave. x21

WANTED—MAN WITH 5-PASSENGER auto to sell houses and lots. Our own time is largely taken up with exchanges and country property, and we can help a good man to good business. Ground floor, 140 S. BROADWAY. x21

WANTED—YOUNG MAN AS REAL ESTate salesman. Must be experienced, capable and of good habits. Fine returns for the right man. ALLEN C. ADY & CO., real estate agents and hotel brokers, 436 South Broadway. Room 605. x21

WANTED—HARDWARE MAN. ONE WHO understands Spanish and is familiar with general hardware stock, such as is carried in general merchandise store in Northern Arizona. Good wages to right party. Address R, box 112, TIMES OFFICE. 21

WANTED—MAN; MUST BE WILLING TO learn and capable of acting as our representative; no canvassing or soliciting; good income assured. Address NATIONAL CO-OPERATIVE REALTY CO., 704 Marden Bldg., Washington, D. C.

WANTED—TWO STEADY SOLICITORS OF good appearance to travel with experienced deliveryman and take orders for high-grade stereoscopes and views. Full commission; pleasant business. Call Monday, MILLER, 331 South Flower st. 21

WANTED — TRAVELING REPRESENTAtive for the Pacific Coast; must have experience, man familiar with art needle work goods, linens, etc., preferred.
Address R, box 130, TIMES OFFICE. 21

WANTED—YOUNG MAN ABOUT 20 OR UNder as stenographer and to assist in general office work; must be accurate and steady, none but one looking for a permanent position need apply Monday morning. ALPHA PLANING MILL CO., 8th and Alameda sts. 21

WANTED—YOUNG MAN, WHO HAS HAD some experience as machinist, to learn aplastic trade. Apply 1000 E. 7th st. ANGELUS JEWELRY MFG. CO., 126 E. Jefferson. 21

WANTED—LIVE MEN OF GOOD APpearance, possessing civil manners and great initiative ability to solicit orders for shoes. Men experienced in shoe work preferred. Address S, box 11, TIMES OFFICE. 21

WANTED—GOOD LIVE STOCK SALESMAN for Southern Pacific Co., 875 to 8125 per month. For particulars see six-inch advertisement in this paper under "TO LEARN TRADES." S. P. TELEGRAPH AND SHORTHAND SCHOOL, 542 Central ave. x21

WANTED—TEN MEN FOR SERVICE WITH Southern Pacific Co., 875 to 8125 per month. For particulars see six-inch advertisement in this paper under "TO LEARN TRADES." S. P. TELEGRAPH AND SHORTHAND SCHOOL, 542 Central ave

Classified Liners.

WANTED—
Help. Female.

WANTED—A WELL-KNOWN OLD-ESTAB... [illegible] ...

WANTED—AT HAMBURGER'S 2 THOR... [illegible] ...

WANTED—MIDDLE AGED WOMAN, ... [illegible] ...

WANTED—1 WOMAN COOK; 1 KITC... [illegible] ...

WANTED—ONE GIRL TO ASSIST IN ... [illegible] ...

WANTED—LADIES AT THE ... COLLEGE OF BEAUTY CUL... HAIRDRESSING. Wages paid to ad... [illegible] ...

WANTED—EXPERIENCED BOOK-KEEP... [illegible] ...

WANTED—EXPERIENCED SALESWOMEN ... [illegible] ...

WANTED—SLEEVE MAKERS, WAIST ... [illegible] ...

WANTED—A THOROUGHLY EXP... [illegible] ...

WANTED—ABOUT DECEMBER 1, WOM... [illegible] ...

WANTED—GIRL FOR LIGHT HOUSE... [illegible] ...

WANTED—PASTRY COOK; ONE WH... [illegible] ...

WANTED—LADIES MAKE BIG MONEY ... [illegible] ...

WANTED—HOTEL WAITRESSES, $... [illegible] ...

WANTED—TEACHERS FOR CITY AND ... [illegible] ...

WANTED—GOOD LIVE BUSINESS WOMAN ... [illegible] ...

WANTED—SMALL GIRL FOR COM... [illegible] ...

WANTED—TEACHERS, WE DEVOTE O... [illegible] ...

WANTED—WOMEN TO WORK IN FRUIT; ... [illegible] ...

WANTED—WHITE WOMAN; LIVE AS ONE ... [illegible] ...

WANTED—THOROUGHLY EXPERIENCED ... [illegible] ...

WANTED—LADIES TO DO FINGER ... [illegible] ...

WANTED—CAPABLE STENOGRAPHER ... [illegible] ...

WANTED—YOUNG GIRL OR NICE LIT... [illegible] ...

WANTED—EXPERIENCED GIRLS FOR ... [illegible] ...

WANTED—EXPERIENCED SALESWOMEN ... [illegible] ...

WANTED—COMPETENT STENOGRAPH... [illegible] ...

WANTED—ABOUT DECEMBER 1, WOM... [illegible] ...

WANTED—GIRL FOR LIGHT HOUSE... [illegible] ...

WANTED—PASTRY COOK; ONE WH... [illegible] ...

WANTED—LADIES MAKE BIG MONEY ... [illegible] ...

WANTED—HOTEL WAITRESSES, $... [illegible] ...

WANTED—TEACHERS FOR CITY AND ... [illegible] ...

WANTED—GOOD LIVE BUSINESS WOMAN ... [illegible] ...

WANTED—SMALL GIRL FOR COM... [illegible] ...

WANTED—TEACHERS, WE DEVOTE O... [illegible] ...

WANTED—WOMEN TO WORK IN FRUIT; ... [illegible] ...

WANTED—WHITE WOMAN; LIVE AS ONE ... [illegible] ...

WANTED—THOROUGHLY EXPERIENCED ... [illegible] ...

WANTED—LADIES TO DO FINGER ... [illegible] ...

WANTED—A MIDDLE-AGED WOMAN ... [illegible] ...

WANTED—YOUNG LADY TO OPERATE ... [illegible] ...

WANTED—HOUSEKEEPER FOR RANCH, ... [illegible] ...

WANTED—GOOD APPEARING GIRL ... [illegible] ...

WANTED—EXPERIENCED BOOK-KEEP... [illegible] ...

WANTED—COMPETENT STENOGRAPH... [illegible] ...

WANTED—SLEEVE MAKERS, WAIST ... [illegible] ...

WANTED—A THOROUGHLY EXP

Classified Index.

WANTED—Situations, Male.

WANTED—ST. GARDENER AND WIFE; A1 references; no children; private family; state wages. Address W. box 14, TIMES OFFICE.

WANTED—POSITION IN PASADENA; A1 references; private family; state wages. Address W. box 14, TIMES OFFICE.

WANTED—BY A GARDENER,

Classified Liners.

WANTED—

Rooms With Board.

WANTED—BY EMPLOYED COUPLE ROOM and meals in private family; west, close to first class. Address S, box 154, TIMES OFFICE. 31

WANTED—LADY EMPLOYED FROM 9 to 4 will assist with light housework for board. Address J, box 21, TIMES OFFICE. 31

WANTED—ROOM AND BOARD BY BUSINESS man; must have modern conveniences, in private family. Address N, box 212, TIMES OFFICE. 31

WANTED—ACTIVE YOUNG MAN OF means and ability to purchase interest in established and well-doing dairy business; one who can handle cows and milk trade preferred; will be considered; state full particulars. Address P, box 21, TIMES OFFICE. 31

WANTED—EXCELLENT BOARD FOR 3 adults, in private home, separate rooms, private home, select district preferred. Address S, box 21, TIMES OFFICE. 31

WANTED—BY YOUNG LADY, ROOM AND board in Catholic family, within walking distance of Agnes and Vernon; state price. S, box 21, TIMES OFFICE. 31

WANTED—ROOM AND BREAKFAST IN private home, 20 minutes from Post Office; must be reasonable. Address N, box 21, TIMES OFFICE. 31

WANTED — BY TEACHER, BOARD AND room in C. S. family. Address N, box 248, BRANCH OFFICE. 31

WANTED—A PARTNER WITH $1,500 OR understands the food meal nursery business; will be an adjoining room; $30.00, with one or two meals; or will rent room to party who is employed without meals. Address S, box 21, TIMES OFFICE. 31

WANTED—

Work by the Day.

WANTED—BY A COLORED LADY, WASHING the day. All work neatly finished. Phone 12073. West 3240. MARY ROBINSON. 31

WANTED—PLAIN SEWING OR MENDING to take or would go out. Home phone 61538. 2218 CINCINNATI ST. 31

WANTED—BY A LAUNDRESS, STEADY work by day's work. Phone mornings and evenings, Phone SOUTH 7468. 31

WANTED—GOOD COLORED WOMAN for day's work. Call up WEST 7121, forenoon and evening. 31

WANTED — SITUATION BY COLORED woman for day work. HOME PHONE 58622. 31

WANTED—DAY'S WORK OR HOUSE cleaning by colored lady. Tel. BROADWAY 31

WANTED—REFINED PERSON WISHES to do mornings by the hour. HOME PHONE 31

WANTED—LADY PARTNER WHO CAN make ten-fold the amount invested; will prove it to you; no canvassing. Address P, box 21, TIMES OFFICE. 31

WANTED—WORK BY DAY OR HALF DAY by middle-aged, reliable woman. Phone Boyle 3 rooms, 8, box 88, TIMES OFFICE. 31

WANTED—LAUNDRY WORK BY DAY; will take home. MARY ANDERS, 839 Pine. 31

WANTED—2 COLORED WOMEN GO OUT by the day, washing, ironing or cleaning. Phone Pierr. SARAH. 31

WANTED—LAUNDRY WORK BY DAY OR by the piece. Phone BROADWAY 3480. 31

WANTED—COLORED WOMAN WANTS work. 1366 E. PICO ST. 31

WANTED—DAYS WORK TO DO. PHONE 31

WANTED—TO DO DAY'S WORK OR TAKE in washing at home. TEL. MAIN 3826. 31

WANTED—

Houses.

WANTED—WE CAN RENT IT FOR YOU—with us, and keep your house and rent full; we make a specialty of renting furnished and unfurnished houses and rooms; costs no charge for listing, and can assure you a quick action, as the demand is the supply. Try us once and we will stay. TAYLOR MARTIN CO., 424 Exchange Bldg., Third and Hill. 31

WANTED—BY YOUNG COUPLE WITH household, 5-year-old boy, 2 or 3 nicely furnished housekeeping rooms, private family preferred; best of references given; rent must be reasonable. Address S, box 248, TIMES OFFICE. 31

WANTED—THE BEST 5 OR 6-ROOM COTTAGE or bungalow in Los Angeles; any good location that; $300 to $3600 will buy; give location and price; must sell this week. Address P, box 21, TIMES OFFICE. 31

WANTED—LIST YOUR VACANT RENTAL property with us; no charge unless we rent. J. SMITH COMPANY, 417 S. Hill. 31

WANTED—

Rooms.

WANTED—3 OR 4 ROOMS, FOR HOUSEkeeping, furnished or unfurnished, close in; 2 adults, would take nice flat. Answer with price. Address R, box 34, TIMES OFFICE. 31

WANTED—BY PROFESSIONAL MAN, NICE room in private home, near Westlake Park; must be private home, no apartments; state particulars and give phone number. Address S, box 21, TIMES OFFICE. 31

WANTED — A WIDOW LADY WISHES TO rent two nice rooms, close in; would exchange in exchange for housekeeping rooms; give us direction about street cars. Address S, box 18, TIMES OFFICE.

WANTED—BY HUSBAND AND WIFE, TWO or three nice rooms, close in; modern; rent. Private family preferred. Highest references given. Address R, box 18, TIMES OFFICE.

WANTED — UNFURNISHED 4 ROOMS, bath, walking distance, rent reasonable; phone between 2 and 3 Sunday, 52786. 31

WANTED—CHAUFFEUR, 4 YEARS' EXperience, would drive evenings and Sundays for board. Address M, box 21, TIMES OFFICE. 31

WANTED—WE CAN RENT YOUR FURnished or unfurnished house, rooms or apartments for you. TAYLOR MARTIN CO., Exchange Bldg., 3rd and Hill. 31

WANTED—YOUNG LADY WANTS SMALL room or board and room; reasonable; if convenient to Science church. Address O, box 21, TIMES OFFICE. 31

WANTED—TWO OR THREE UNFURNISHED housekeeping rooms; rent reasonable. Address S, box 21, TIMES OFFICE. 31

WANTED — GENTLEMAN, WELL FURnished room, walking distance, state terms. Address N, box 188, TIMES OFFICE. 31

WANTED—LIST YOUR ROOMS OR APARTments with us. WOMAN'S EXCHANGE, 417 S. Hill. Phone Fitzr. X

WANTED—

To Rent.

WANTED—TO RENT, NEW BUNGALOW, 5 rooms, sleeping porch, basement, 2 adults, reliable and permanent. Address with full particulars, exact location, N, box 229, TIMES OFFICE. 31

WANTED—IN ROOM UNFURNISHED house, 5 or 6 rooms, by adult family. Address with full description, rent, etc., Address N, box 251, TIMES OFFICE. 31

WANTED—FURNISHED HOME IN WILshire district; must be first-class in every particular, 5 rooms, and wish to permanently. P. O. BOX 148, Ocean Park. X

WANTED—TO RENT BY ADULTS A NICE, modern bungalow where owner will furnish tenant; this is a reliable party, gentleman preferred. Address P, box 21, TIMES OFFICE. 31

WANTED—TWO OR THREE ROOM COTtage, unfurnished, with bath, gas, near car line; location and price. Address P, box 21, TIMES OFFICE. 31

WANTED—COMPLETELY FURNISHED for 6 rooms, west of Main st.; rent about $30; must be within walking distance R, box 84, TIMES OFFICE. 31

WANTED—TO RENT HOUSE, 5 ROOMS, bath, large lot, city or suburban, unfurnished; full particulars. Address M, TIMES BRANCH OFFICE. 31

WANTED—BY COUPLE WITH BABY, SIXroom bungalow or cottage, southwest preferred; no children. Address N, box 21, BRANCH OFFICE. 31

WANTED—SMALL COTTAGE, 3 OR 4 unfurnished, by young couple, no children; southwest preferred. Address R, box 21, TIMES OFFICE. 31

WANTED—5 LARGE SUNNY ROOMS OR flat, modern, close in, middle of North end; closet room, permanent. Address R, box 21, TIMES OFFICE. 31

WANTED—BY YOUNG COUPLE, THREE or four furnished bungalow or flat with sleeping porch; rent must be reasonable. 31

WANTED—MAN OR WOMAN TO RENT 2 OR 3 rooms for housekeeping; state terms. Address P, box 21, TIMES OFFICE. 31

WANTED — CONGENIAL PARTNER WITH $2000 to $3000 to invest in established business; can investigate. Address P, box 21, TIMES OFFICE. 31

WANTED—A PARTNER WITH $1,000 TO help develop a new oil property. Call 607 Wright & Callender Bldg. 31

WANTED — PARTNER WITH $1,000 TO $2,000 to invest in legitimate business; references given. Address R, box 21, TIMES OFFICE. 31

WANTED—TO RENT, A RANCH OF 100 to 160 acres in best district, near ocean. Address N, box 46, TIMES OFFICE. 31

WANTED—TO RENT 4 ROOM UNFURNISHED with furnace, west part of city, near E. box 276, TIMES BRANCH OFFICE. 31

WANTED—I WISH TO RENT SMALL REAL estate; to those who have a list will get the profits, realized from same. TIMES OFFICE. 31

WANTED—WE HAVE PLENTY CUSTOMERS for furnished or unfurnished houses. LEE MILLER & CO., 414 W. Seventh 31

WANTED—MODERN SEVEN-ROOM BUNgalow, furnished; will sign lease for a year. Address Hollenbeck Hotel week of Nov. 5 2

WANTED—TO RENT FURNISHED BUNgalow, 5 rooms; must be reasonable and permanent. Address N, box 274, BRANCH OFFICE. 31

WANTED—TO RENT, LADY WITH BABY 6-room furnished cottage, 1730 GRIFFITH AVE. 31

WANTED—

To Purchase, Real Estate.

WANTED—TO BUY, 20 OR 30 ACRES ALfalfa ranch, in Southern California; must be good and cheap. GEO. SCROGIN, Ontario, Cal. 31

WANTED—BUILDING LOTS FOR LEAST cash, southwest; answer, giving size, street work, location and price; owners only. Address G, box 29, TIMES OFFICE.

WANTED—FOR SPOT CASH, LOW-PRICED building lot; only decided bargain considered; snaps wanted. MATTHEWS & MATTHEWS, 806 Douglas Bldg. X

WANTED — TRACT OF LAND ACREAGE southwest of Los Angeles, near electric car lines preferred. Address HH, box 30, TIMES OFFICE. X

WANTED—SMALL REAL ESTATE EQUITIES for cash, sacrifice only considered. BARGAIN REALTY CO., 209 L. A. Trust Bldg. 31

WANTED—HAVE CASH BUYER FOR Ocean Beach or San Diego property. I. M. BULL, with BEN WHITE, 304 Bryson Block. 31

WANTED—LOT IN HOLLYWOOD, NEAR foothills, north of trolley, west of Vermont. W. D. MURRAY, 436 S. Hill. 31

WANTED—TO PURCHASE CONTRACTS OF sale of real estate on city property. H. E. HALES, 210 Stimson Bldg. Phone A5962. 1

WANTED—CHEAP LOT FOR CASH, BEtween 53rd and 57th sts., and between Normonia and Hoover. 880 W. 57TH ST. 31

WANTED—5 TO 20 ACRES WEST, SOUTHwest, must be snap. Phone F5418. Address M, box 288, TIMES BRANCH OFFICE. 31

WANTED—CITY OR BEACH, RESIDENCE, clear, in exchange for cash and beach lots. Address box A, STATION D, city. 31

WANTED—COTTAGE, 5 OR 6 ROOMS, will give $500, first payment. PAY. 444 Bradbury. 1

WANTED—LOT IN GOOD LOCATION will give roadster as first payment, valued at $500. Phone WEST 5945. 31

WANTED—TO BUY 4 OR 5-ROOM HOUSE up to $2500; $500 cash balance terms. Call 228 STIMSON BLDG. Phone A6825. 31

WANTED—REALLY MODERN 7-ROOM COTtage, east front, west of S.W., to $6000. W. F. [illegible], 330 Grant Bldg. x31

WANTED—FOR SPOT CASH, A SNAP IN the equity in a cottage or bungalow. A. Phair, 353 So. SPRING ST. 31

WANTED—ADVISE ME OF ANY DOWNtown stores for rent; this is no selling proposition; I have a customer for every good down-town store. ROBERT W. BLAIR. 31 Main 7722. 223 Security Bldg.

WANTED—4 TO 12 MONTHS, MODERN, well and completely furnished 7 or 8-room house, high ground, between Adams and Westlake Park or Hollywood; give full particulars, rental location, conveniences, furnishings etc. Address M, box 217, TIMES BRANCH OFFICE. 31

WANTED—TO RENT WITH VIEW OF buying, one to three acres sandy loam soil, near electric car line, equipped for poultry, with cottage. Would buy good start of young white leghorn hens. Give particulars. Address N, box 221, TIMES BRANCH OFFICE. 31

WANTED—

Rentals Exclusively.

CITY RENTAL CO.,
215 S. Hill St.

List your house with an exclusive rental company. We can rent it once. x31

WANTED—BY MOTHER AND 16-YEAR-old daughter, furnished sunny room with large kitchen; and use of piano, not over $12 rent. Prefer to furnish own gas. West of Hoover. Church. MISS G. MUCKENTHALER, 1021 S. Hill st. 31

WANTED—A 5 ROOM FURNISHED OR partly furnished bungalow or cottage in a pleasant location; with room for chickens and a garden, rent must be reasonable, state price, location, and size of lot. No sickness. Address O, box 21, TIMES OFFICE. 31

WANTED—LADY WITH REFERENCE wants modern furnished California home of two or three rooms in desirable location; no objection to rear, if clean and reasonable. Address P, box 13, TIMES OFFICE. 31

WANTED—TO RENT ONLY FOR MYSELF, clean, well-furnished cottage, not too far from main postoffice building. Quiet neighborhood. Reasonable. LUDO ALFRED COLLESS, Postoffice Box 1586, city. 31

WANTED—TO RENT 6 TO 12-ROOM FURnished house, close in; must be within walking distance. Party willing to pay any reasonable price if place is suited. Call Monday, room 424 EXCHANGE BLDG.; 3d and Hill, or drop line. 31

WANTED—TO RENT SUITABLE GROUND for flowers, vegetables, nursery, with living-room or house on or near. Must be reasonable, with water. Apply R, box 132, TIMES OFFICE. 31

WANTED—SMALL PLACE IN COUNTRY for gardening and poultry; must have dwelling for one person; experienced gardener and farmer; low rent; owners only. Address M, box 250, TIMES BRANCH OFFICE. 31

WANTED—RANCH ANY SIZE; WILL GIVE honest equity in new 5-room house for advance. Also equity in another for stock, implements, etc. Address 1251 W. 46TH PLACE. 31

WANTED—SUNNY FLAT, 3 OR 4 ROOMS and bath, within Grand ave. school district; lady and two children, 13 and 6 years. Address, with particulars, M, box 240, TIMES BRANCH OFFICE. 31

WANTED—FURNISHED OFFICE BY CONsulting engineer; will be in office only few hours during week. Address N, box 250, TIMES BRANCH OFFICE. 31

WANTED—3 OR 4 ROOM HOME ON PICO car line. Phone Monday morning, MR. BLAIR. Main 7722. 31

WANTED—TO RENT, RANCH, 15 TO 20 acres, on or near car line. C. J. WALTER, 729 S. Broadway. 31

WANTED—TO RENT, 15 TO 40 ACRES FOR cash rent or share, give full particulars. Address BOX 16, RIVERA, CAL. 31

WANTED—TO RENT AT ONCE, PERMANent small house from five to seven rooms. JOHNSON, 56126. 31

WANTED—TO LEASE A RANCH OF 5 OR 10 acres near foothills for a term of years. Address K, 521 SAN JULIAN ST. 31

WANTED—UNFURNISHED ROOMS WITH kitchen, close in; answer by letter. C. A. Phair, 353 So. SPRING ST. 31

WANTED—

To Purchase, Real Estate.

WANTED— BY R. J. WIDNEY.

TO PURCHASE REAL ESTATE.

I have clients who want
Flats, apartments or city income.
And who will make the following deals:

No. 1.

Will pay cash or assume to $10,000
Will put in 320 acres
Clear, San Joaquin Valley alfalfa land, Value $15,000
TOTAL $25,000

No. 2.

Will pay cash to $10,000
Will put in 40 acres clear
Improved Coachella, Value $15,000
TOTAL $25,000

No. 3.

Will pay cash or assume $8000 to $13,000
Clear country property to $17,000
TOTAL $30,000

No. 4.

Will pay cash to $ 5,000
Will assume to $10,000
Will put in equity in the following property: $13,500. MORTGAGE $6500. EQUITY $12,000
Flats on South Bonnie Brae.
Income $120 per month.
TOTAL $30,000

No. 5.

Will pay cash. $ 5,000
Will assume to $20,000
And put in the following properties.
Or will make smaller deals proportionately.

$7000. MORTGAGE $2000. EQUITY $ 5,000
Byram street, below Tenth.

$8500. MORTGAGE $3500. EQUITY $ 5,000
West 12th street house and lot.

$16,000. MORTGAGE $4500. EQUITY $11,500
Large Pico street corner.
TOTAL $40,500

R. J. WIDNEY, 600-603 Lankershim Bldg.,
128 W. Third st.
'Phones A2625—Main 8500.

WANTED—OWNERS OF COUNTRY PROPERTY, ATTENTION.

Do you want to sell your ranch, any kind, quick? Pasadena is the livest town in the State for prospectives buyers; customers pouring in all the time. Bring complete description, price, terms, etc., to me, and I will advertise it for sale, at my expense.
FRANK GLENN,
The Ranch Specialist, with
C. H. TEARIAN CO.,
518-520 Chamber of Commerce,
Phones 518, PASADENA, CAL. x31

WANTED—REAL ESTATE.

I have cash customer for a 5 or 6-room bungalow at Glendale. The price must be right and the property well located. I mean business, am not advertising for the purpose of listing property. Answer, giving location and price. E. D. MATHUSS, 216 Wilcox Bldg. 31

WANTED—TO BUY

a home, or exchange with some improvements on Menelta, Vermont, Adams, Pico, Figueroa or West Seventh.
We have a client who has cash and wishes to buy for investments.
What have you?
EDWARD D. SILENT & CO.,
410-410 Hill st.
Telephones—Sunset 693, Home 10625. x31

WANTED—MODERN RESIDENCE ABOUT 9 rooms, high ground, to $16,000, city or suburban; part cash, balance best industrial stock, or will take residence in part exchange. INVESTMENT SITE WITH RIGHT TO BUILD EXEMPT FROM NEW TENEMENT LAW, 51x132, with alley and side light, 944 Orange, near Figueroa; worth $20,000; plans call for $30,000 building loan already obtained, will join good party in building. I. N. HUNTSBERGER, owner, 706 Grant Bldg. 31

WANTED — WE HAVE BUYERS FOR A ranch of 10 or more elevated acres for high-class home near foothills, east of Pasadena; for smaller ranches or acres in same locality, with or without buildings; also for citrus, lemon and walnut ranches, or vacant land, with water, in all desirable locations. We can sell any desirable city or country property which is priced right.
WISLER, MOORE & CO.,
430 Merchants Trust Bldg. 31

WANTED—TO BUY

10 acres or more of unimproved land in the foothills. Give description, price and water rights, if any. Address P, box 131, TIMES OFFICE. x31

WANTED—LIST YOUR BUSINESS PROPerty for quick sale.

List your residences.
For quick sale.
Wanted for cash buyer property from 7th to Pico, Main to Figueroa. See me at once. H. W. HENRY, owner, room 302 Laughlin Bldg. 215 S. Broadway. 31

WANTED—FROM OWNERS, ORANGE grove. We have a cash customer for a good grove anywhere from Monrovia to Corona. Must be good and worth the money. No inflated prices; our customer is an orange grower, and knows what he wants. Address, giving full description and location, FLEMING, 1000 Security Building, 418 Throop Trust Bldg., Los Angeles. x31

WANTED—IOWA FARM, RESIDENCE OR business property, worth $6000, clear. A widow lady has a 171 acre ranch near Ransom, Acres, at $10,000; mortgage $2000, due in 3 years, no buildings, good soil, cheap water piped to land. She wants something clear or nearly so back in her old home State. Owners reply. GAGE, Main 4700. F2397. 31

WANTED—LOTS.

Will take lots in part payment for a fine 12 room residence in the Wilshire district. Brand new, near Westlake Park.
HEINEMAN, Union Trust Bldg. F5144. Main 5544. x31

WANTED—AN ALFALFA RANCH OR VAcant ranch land; must be close to L. A. and cheap. Will give a relinquishment of 320 acres government land claim, Coachella, valued at $30 per acre, and will assume and pay $3000, etc. Also have 320 acres of fine land near Alpaugh, $35 per acre, to trade for same as above. Address N, box 240, TIMES BRANCH OFFICE. x31

WANTED—TO PURCHASE AT ONCE FROM owners or agents some bargains in Los Angeles dirt. If you have a house or lot below market price; vacant lots E. W. or Wilshire district or close in; some business property write me and I will investigate at once. I want to buy and not list property. WILLARD LAWRENCE. Address S, box 4, TIMES OFFICE. x31

WANTED—

LOT OWNERS ATTENTION!

Of course you haven't sold that lot yet. Let me build on it, something suitable, THEN YOU WILL SELL IT. You don't need any money. You furnish the lot and I will do the rest.
PATTERSON, 504 Chamber of Commerce. A3487. 31

WANTED—FROM FIVE TO SEVEN-ROOM modern bungalow, large lot, flowers and shrubbery, close in, south or northwest, not to exceed in value $5500. On which I will give a close-in, well-improved nice little ranch of 5½ acres, value $3000, bal. cash. See my agents, FRATERNAL REAL ESTATE, room 305, Severance Bldg. Main 8209. 31

WANTED— WILSHIRE LOTS.

On which to build bungalows, costing $2500. Will give trust deeds for value of lot, at 7 per cent. I build the handsomest bungalows in the district and THEY SELL. Will submit plans. Lots must be south of Third, west of Alexandria. Address M, box 234, TIMES BRANCH OFICE. 31

WANTED—TO BUY GOOD RESIDENCE and lot, between Main and Western, Jefferson, Slauson. Want to build immediately. Will pay cash. Will buy one lot if suited. Call on me this week. Call Home phone 24163. Give price and location. Prefer dealing with owner. W. T. S., 1174 W. 39th. 31

WANTED—LOTS IN THE WILSHIRE SECtion, will pay about $300 cash, balance second trust deed, payable semi-annually. We are practical builders and well established and advertised real estate firm. Address N, box 234, TIMES BRANCH OFFICE. 31

WANTED—HAVE CASH BUYER FOR IMproved close in, about $10,000, store building preferred. I. M. BULL, with BEN WHITE, 304 Bryson Block. 31

WANTED—FURNISHED COTTAGE OR BUNgalow; small payment. Address O, box 221, TIMES BRANCH OFFICE. 31

WANTED—

To Purchase, Real Estate.

WANTED — I AM PREPARING A NEW LIST OF PROPERTIES TO BE SUBMITTED TO CUSTOMERS. WANT ONLY SUCH AS OWNERS ARE WILLING TO SELL AND NOT THOSE HELD AT INFLATED PRICES. IF YOU HAVE PROPERTY OF THIS KIND, IMPROVED OR UNIMPROVED, IN TOWN, OR OUT, I SHALL BE GLAD TO RECEIVE FULL PARTICULARS.
HENRY LOEWENTHAL,
221 SECURITY BUILDING.
PHONE BROADWAY 4737. x

WANTED—TO PROPERTY OWNERS. We have purchasers for the following properties, and if you can supply any of them let us hear from you.
WANT—5 or 6-room, West, Pico district, $2500 to $3000; $200 down, $25 per month.
WANT—6-room, southwest, $3000; cash; must be a bargain.
WANT—A $2000 lot for automobile.
WANT—5 or 6-room, between Sunset and Temple, $2500 to $3000 down, $25 per month.
WANT—Rooming-house for Long Beach lots and part cash.
WANT—160 acres State land, with water.
WANT—6-room, northwest, $3000, $200 down, $20 per month.
WANT—6 or 8-room, south or west, not over $3000, $25 down, $15 per month.
WANT—4 or 5-room, southwest, $2000, or less; $100 down, $20 per month.
Call and see us, or write, giving full description.
CALIFORNIA
COMMERCIAL EXCHANGE,
31 533 Delta Bldg.

WANTED—FROM OWNERS ONLY. We have authority from one of our clients to buy a good orange grove from 20 to 50 acres. Property must be in good location, have good soil, and water rights, and show good interest on price asked. Will not pay above $150 an acre, but will pay all cash. Prefer San Gabriel Valley. Give full particulars and we will inspect the property immediately.
H. G. HAGERTY CO.
314 H. W. HELLMAN BLDG.
x8 FOURTH AND SPRING STS.

WANTED — THE ADVERTISER IS ABLE to form a syndicate to buy either a large body of farming land or acreage near city. The object would be to immediately subdivide and put on market. Only property that is strictly ideal for this purpose will be considered. Price must be way below market and terms extremely favorable. Do not waste time submitting white elephants. If location, price, terms and other conditions are favorable, I can handle a $100,000 to $200,000 deal. E. MAC INTYRE, 1005 Union Trust Bldg. Home F4696. x31

WANTED—APARTMENT TO $50,000. PAY cash or acreage, or difference, for clear residence located in West Adams section, containing nine rooms with hardwood floors throughout; beautiful mantel, buffet, cabinet kitchen, furnace; lot 75x150, clear; valued at $12,000 cash.

City property for eight lots, located to city and bungalow Pasadena; total valuation $11,000, clear, will assume.
SEE LUNDEEN FOR HOMES COMPANY,
Suite 323 Central Building, 6th and Main sts. 31

WANTED — IF YOU HAVE SOLD YOUR property on the installment plan or are contemplating so doing, see us and we will enable you to realize all cash on the deal. REMEMBER IT WILL COST YOU NOTHING to hear from us first, plan and get our offer. We handle our own funds and if you desire to sell a first or second mortgage, trust deed, or contract issued for the sale of real estate, direct to us and do not deal through agents or brokers. NOURSE & COMPANY, 238-244 Los Angeles Trust Bldg. Telephone A7980, Broadway 5851. x31

WANTED—TO PURCHASE—

OWNERS OF HIGH-GRADE RESIDENCE LOTS IN THE WILSHIRE BLVD DISTRICT WILL CONSULT THEIR INTERESTS BY SENDING US PARTICULARS REGARDING LOCATION, PRICE, TERMS, ETC. WE OPERATE THERE EXCLUSIVELY.

HARRY ANDREWS & CO., 1005-1006 UNION TRUST BLDG. MAIN 4096. F4096. x

WANTED—TO PURCHASE.

Site for Apartment-house.

$2500 to $25,000.

20 per cent. cash

Balance second mortgage.

A. W. HOLWAY, 622 L. A. Trust Bldg. A3784. 31

WANTED—NEAR HUNTINGTON DRIVE, or WILSHIRE to the SOUTH, LA HONDA, ROVIA or SIERRA MADRE car lines, from one to ten acres or from one to ten lots. Prefer orange or other fruits though not essential. Must be a bargain. I am the principal and will deal only with owner. Please call or mail detailed description with exact location, price and terms to B. HILL, 208 P. E. Bldg. F2534; Main 865. 31

WANTED—GOOD RESIDENCE LOTS IN Wilshire and southwest districts. We have several clients looking for locations at attractive prices. BLACK BROS., 209 H. W. Hellman Bldg. F1644; Main 3896. x

WANTED—FOR A LIVE CUSTOMER, COTtage, bungalow or 1½-story house, 5 to 7 rooms, not over $6000; $1000 cash, balance $60 to $70 a month; out Benton Way, or London st., or west of Westlake Park, on high hill country, N.W. of city; might pay more cash. Address K, box 212, TIMES BRANCH OFFICE. x31

WANTED—LOT ON HILL, OLIVE, GRAND or Hope, between Seventh and Pico; will give some cash, assume a mortgage and put in one or more of several choice properties. Close in and clear. Act quickly. See MR. BOYDEN,
House and Lot Department,
MINER & FARRAR,
231 S. Hill st.

WANTED—TO PURCHASE.
Seven or eight rooms, modern, Westlake or Wilshire district, or Crown Hills section, up to $6500; will pay one-half cash, balance in Wilmington lots; no agents.
FLOYD F. LEWIS,
519 H. W. HELLMAN BLDG.
A1139. MAIN 7773. 31

WANTED—6-STORY OR STORY AND HALF out west new residence; large lot; about Hoover and Pico preferred; will give $1500 and Main; value $5000; balance cash. No inflated values, please.
J. E. MARTIN, JR.,
Main 2239. 308 Grant Bldg. 31

WANTED—FOR MYSELF, A BUNGALOW OR HOUSE, with 5 or more rooms, IN S. PASADENA, ONEONTA PARK OR ALHAMBRA. Must be a bargain for QUICK SALE. Call or write, giving description, location, price and terms, to 1914 LA FRANCE AVE., near Oneonta Park Station, S. Pasadena. Home 'phone 29604. 31

WANTED—TO PURCHASE NOTES, MORTgages, contracts issued for the sale of real estate, trust deeds, etc. Our own funds, no escrow, money at once. We pay all expenses of transfer. MONEY TO LOAN—Secured by first and second mortgage on real estate. NOURSE & COMPANY, 702 L. A. Trust Bldg., 2nd and Spring sts. x31

WANTED—TO PURCHASE, A MODERN 8 or 9-room bungalow, in the S.W. section of the city; must be north of Jefferson and east of Arlington; no use to submit unless modern and a decided bargain. If you have anything that will fill the requirements, give name and price. Owners only. Address N, box 75, TIMES OFFICE. x31

WANTED—
Clear lots or cottage in city, Long Beach or South Pasadena, for equity in business property on Central ave. near 28th; mortgage $2500; equity $2000.
R. D. TINKLEPAUGH,
x31 New location, 325 Douglas Bldg.

WANTED—
Clear cottage or bungalow in city, and pay for same with a good clear corner lot on San Pedro st. Fine location for store. Faces 2 streets; value $3500 and growing.
R. D. TINKLEPAUGH,
x31 New location, 325 Douglas Bldg.

WANTED—TO PURCHASE—
An eastern lady wants a 50-foot lot on Grand, Hope or Flower, just south of Pico, with sufficient income to carry property. Will put in 2 city lots, value $3000, and pay difference in cash. Address N, box 77, TIMES OFFICE. x31

WANTED—TO PURCHASE ACREAGE NOW planted to eucalyptus; state location (legal description,) how near railroad, number trees to acre, spacing, variety, height, age. Full details requisite as advertiser lives at a distance. "EUCALYPTUS," P. O. BOX 1292. x31

WANTED—6 OR 7-ROOM BUNGALOW OR modern 2-story dwelling in the west or southwest; prefer east front on high ground; will make first payment with unincumbered high-class alfalfa land, unimproved, in Riverside county; submit full particulars to L, box 277, TIMES BRANCH OFFICE. x

WANTED—TO PURCHASE 10 TO 20 ACRES in orange district; must have buildings, water developed; will give proposition to take 1 year's rent as option first consideration; give full details and rock-bottom price. Address M, box 224, TIMES BRANCH OFFICE. 31

WANTED—TO PURCHASE $500 TO 2000 acres of alfalfa lands. Must be snap, near railroad and with plenty of water available by boring or otherwise. Address L, box 278, TIMES BRANCH OFFICE. 31

WANTED—

To Purchase, Real Estate.

WANTED—FOR CASH BUYERS, INCOME to $25,000 or vacant that can be improved profitably to $16,000. Southwest, and good value. Also large lot for stores or apartments to $30,000. Near 9th and Burlington, prefer corners. No inflation. Will act quickly. C. E. MOORE, 300 Laughlin Bldg. 31

WANTED—
SMALL RANCH near city in exchange for FINE MEAT MARKET AND GROCERY, doing good cash business in city. INVOICE $3000. What have you? F1960, Main 3000. INTERSTATE LAND CO., 629 S. Broadway. x31

WANTED—OWNERS, ATTENTION.
OUR SPECIALTY
ARLINGTON HEIGHTS.
WEST ADAMS, WASHINGTON STREET.
List your property; we find the buyer.
71490. F. J. BOLTON CO. West 206.
31 2001 W. Adams st., end of car line.

WANTED — TO PURCHASE, MODERN 5-room, 4 sleeping rooms, or 3 with sleeping porch; good location; have valuable consideration first payment, balance $35 monthly; state location. No agents. Address M, box 225, TIMES BRANCH OFFICE. 31

WANTED—I HAVE A CLIENT FOR A lot immediately, high ground, between Adams and Wilshire, west of Hoover; give size, price, telephone number. I mean business. "Owners only." Get busy. Write, don't call. 210 P. E. BLDG.

WANTED—TO BUY DIRECT FROM OWNER, 5 to 10 acres, 2 to 4 years old, navel or Valencia orange ranch, in or near foothill section, convenient to interurban electric. Describe fully, state cash price. Address N, box 254, TIMES BRANCH OFFICE. 31

WANTED—WE HAVE A CUSTOMER ALL cash for 9 or 10-room house in Wilshire district; must be cheap and on good large lot; will pay up to $12,000. McDONALD & ANDERSON, 516 Byrne Bldg., 3rd and Broadway. x31

WANTED—WE HAVE CUSTOMERS FOR houses and bungalows in southwest, from $2500 to $4000; $500 to $1000 cash up to $1800, in Wilshire district.
McDONALD & ANDERSON, 516 Byrne Bldg. x31

WANTED — NORTH AND NORTHWEST real estate bargains. Business, industrial, apartment and residence property, improved or unimproved; also foothill acreage. We have the buyers. J. B. LEISER, 913 International Bank Bldg. A5443, Edway. 3922. 31

WANTED — TO PURCHASE, IN OR NEAR Toluca (Lankershim,) a bargain in an improved or unimproved ranch; prefer south of Seventh st.; give full particulars, including lowest cash price. Address CC, box 179, TIMES BRANCH OFFICE. x

WANTED — LOT SUITABLE TO BUILD residence $4000 to $5000; pay 10 per cent. cash, first payment; balance second trust deed. Will build attractive building. Reasonable first mortgage. A. W. HOLWAY, 622 L. A. Trust Bldg. A3784. 31

WANTED—TO BUY WE HAVE CASH buyer for good close in property, up to $50,000; also have parties with clear property and cash for good income. Owners call on us at once. DARLING BROS., 524 Merchants Trust Bldg. A1262. x31

WANTED—I WISH TO INVEST UP TO $15,000 IN STORE BUILDING IN LOCALITY WHERE PERMANENT INCOME IS ASSURED. MIGHT CONSIDER OTHER GOOD INCOME PROPERTY. ADDRESS M, BOX 282, TIMES BRANCH OFFICE. x31

WANTED—TO PURCHASE.
Immediately, small acreage improved, not over 25 miles from city; must have good house, will buy at once if property is suitable, as we wish to settle in this locality. POSTOFFICE BOX 1, Los Angeles, Cal. x31

WANTED—TO PURCHASE.
A house in the west, furnished or unfurnished up to $6000 or $8000 in exchange for a beautiful southwest corner lot. Wanted on 1st... and cash. HUMMEL & CO., 644 Citizens National Bank Bldg. x31

WANTED—AM IN THE MARKET FOR two or three good bargains in city real estate. Have cash. Wishire district, or close in business property, or any city property that is a bargain. CHAS. O. GOODWIN, 215 Douglas Bldg. x31

WANTED — ORANGE GROVE, NAVELS and Valencias, have 9 room house in Pasadena as part payment, owners only.
J. F. SIBSON,
225 East Washington st.
Pasadena.
x31

WANTED—TO PURCHASE FACTORY SITE containing about 40,000 square feet, within reasonable distance of Fifth and Main. Will pay not exceed $25,000. Have customer with cash. J. C. CRIBB & CO., 430 Security Bldg.

WANTED—VACANT LOTS OR RESIDENCE and lots; will give 15 acres navel oranges, Corona; good buildings, water stock; $2000 crop on trees. Price $15,000.
HORACE G. HAMILTON CO., 301 Pay Bldg. x31

WANTED—MODERN HOUSE FOR SMALL payment and easy terms. Must be 5-story, 7 rooms. Give exact location by street and number. State price and terms. No attention paid to indefinite answers. Address P, box 21, TIMES OFFICE. 31

WANTED—A REASONABLY LARGE TRACT of land, suitable for the growing of cucumber stock. Give full particulars, price, terms, etc., in first letter. Nothing but first-class proposition considered. Address WASHburn, lock box 288, Kansas City, Mo.

WANTED — PURCHASE IMMEDIATELY, elevated modern 7-9-room residence, west Union, between First and Ninth; exact location, price and terms; confidential. No agents. Address B, box 188, TIMES OFFICE. 31

WANTED—

WANTED—To purchase acreage between Los Angeles and Long Beach, for spot cash, price must be right.
H. JEROME TOY, 407 Chamber of Commerce Bldg. x31

WANTED—4 ROOM MODERN COTTAGE ON large lot, between First and Adams; Central and Vermont ave., have suburban lots at $150 each, any amount, first payment, balance $30 per month. PHONE 57711 4083, today, morning and evening after today. 31

WANTED—WALNUT GROVE, UP TO $7000 or $8000. Have $3000 house and lot to offer as first payment, balance in cash. What have you? Address J, EXCHANGE, 340 Chamber of Commerce, Pasadena. x31

WANTED—SIGHTLY LOT, CASH; SNAP; within Witmer, Ninth, Western, First or Alvarado; state location; exact location and description required; no agents. Address H, box 197, TIMES OFFICE. 31

WANTED — TO PURCHASE ABOUT 3 acres, good land, near Inglewood or Gardena. Can make quick sale if land is cheap as I have a quick buyer. CHAS O. GOODWIN, 215 Douglas Bldg. x31

WANTED—A GOOD 5 TO 6-ROOM BUNGALOW, in the district, and will give cash and a fine lot; well located, in Pasadena; what have you? ISAAC SPRINGER & CO., 238 Wilcox Bldg. 'Phone A6825. 31

WANTED—ONEONTA PARK, FROM OWNers, good lots. If your price is right we can sell them. We specialize in this section. FARNSWORTH BROS., 215 Lissner Bldg., 324 S. Spring. x31

WANTED—LOTS. PLEASE LIST YOUR vacant lots in west and southwest with
WM. N. HOLWAY,
609 Laughlin Bldg.
A1959. x31

WANTED — OWNERS OF HOUSES AND lots in west and southwest, list with us, we can sell them.
CITIZENS' INVESTMENT COMPANY,
228-7-8-9 Bradbury Bldg. x

WANTED—A LOT ON HILL ST., 8TH TO Pico, Olive, Grand or Hope, 6th to Pico.

Classified Liners.

WANTED—
Miscellaneous.

WANTED—IF YOU HAVE A LOT THAT you owe a balance on and want to build home on same I can help you. Will pay balance and build on monthly installments. J. E. MARTIN, JR., A4853. Main 8220. 324 Grant Bldg. 21

WANTED—TYPEWRITER, OFFICE DESK and furniture; will pay for same with clear land, millinery or other good personal property. CAMERON & DU ROSE, 701 Grosse Bldg. F7867. x21

WANTED—MEN WHO WANT TO HAVE money on dental work to call and get the latest, best and cheapest booklet FREE. Metallic system of dentistry. CO-OPERATIVE DENTISTS, 604 S. Spring St., corner Fifth. x1

WANTED—HAVE ROOM IN MY CAR FOR Wichita, Kas., for about six thousand pounds of household goods; I can save you money on freight to Wichita or contiguous points. Address R, box 105, TIMES OFFICE. 21

WANTED—WHO HAS SMALL LADY'S OR miss' wheel for little 10-year girl who has to walk long lonely road to school in the country? Can pay very moderate sum. Address O, box 21, TIMES BRANCH OFFICE. 21

WANTED—LADIES WHO DESIRE THE best dental work to call and receive a handsome booklet FREE. Matrix system of dentistry. CO-OPERATIVE DENTISTS, 604 South Spring St., corner Fifth. x1

WANTED—FOR TINTING, WHITEWASHing, housecleaning and general jobbing, call L. A. HUNT & CO. Our work is first-class and done on short notice. Phone Main 3944, 725 Cesar Chavez. 21

WANTED—I WANT TO BUY SEVERAL thousand feet good standard iron pipe, 1 inch to 2 inch. Write or phone bedrock to H. SHAW, 218 Clay st. 'Phone A4296, either A or Main 6296. x*

WANTED—HORSEMEN AND TEAMSTERS to send 25 cents for my two receipts for mud in stable, scratches, sore necks, boils, ulcers, grease heels, scratches. BOX 23, ROAMONA, Cal. 6

WANTED—LABOR, OR WHAT HAVE YOU for 4 awnings 10 yards matting, camera, books, wall clocks, size 6x; overcoat, size 42; wire cot, kitchen table. 'Phone Alilo, MAIN 6086. Evenings 54080. x21

WANTED—DO YOU WANT TO GO TO your home three months and get rid of your rheumatism or catarrh? If so for particulars address O, box 22, TIMES OFFICE. 21

WANTED—YOU TO KNOW THAT WE EXchange phonograph records, tune pianos, repair all kinds of musical instruments, at the RECORD EXCHANGE & MUSIC CO., 212 South Broadway. Phone Main 7947. Phone A4947. 21

WANTED—CONTRACTORS AND BUILDERS to figure your lumber bills; new stock no best number; cut rates; not in the trust; eighteen years in this city. INDEPENDENT LUMBER CO., 4th and Wall sts. 21

WANTED—TO RENT YOUR HOUSES, rooms and apartments for you. List with us and your house is never vacant. TAYLOR MARTIN CO., 424 Exchange Bldg., Third and Hill. 21

WANTED—CHILD FROM 2 TO 4 YEARS TO board in country, private family, pasture, milk and fresh eggs. Address R, box 107, TIMES OFFICE. 21

WANTED—PAPERING AND PAINTING IN exchange for the rent of one or two furnished rooms; references. Address O, box 19, TIMES OFFICE. 21

WANTED—STOCKS OF GROCERIES, MERchandise and furniture; large or small quantities, cash always on hand. Address P, box 49, TIMES OFFICE. 21

WANTED—TO BUY PAINTER'S SWING stage, about 2 size preferred, who had set or understands making set. 'PHONE BROADWAY 5079. 21

WANTED—ANY KIND OF ANTIQUES OR curios, in exchange for good lots up to $600. Address M, box 126, TIMES OFFICE. 21

WANTED—SMALL CHILDREN TO BOARD; a mother's care given, in a private home. 734 W. 87TH PLACE, South 3884. 5

WANTED—PHYSICIAN TO TAKE SWELL office with reliable dentist. Call 522 BYRNE BLDG. 1

TO LET—
Furnished Rooms.

TO LET — CLEAN, BRIGHT, WELL FURnished, southeast, 2 and 3-room suites; $4.25 and up. 1161 S. HOPE. Phone Main 8360. 21

TO LET — 2 LARGE FURNISHED ROOMS for housekeeping; water free, $15 month. 1418 ESSEX ST. Phone South 2258. 21

TO LET—2 OR 3 HOUSEKEEPING ROOMS, clean. Call Sunday or after 5 p.m. 1264 RUTH AVE. 6

TO LET — SINGLE AND HOUSEKEEPING rooms. THE CRANEBROOK, 306 S. Flower. 6

TO LET — 1 SUNNY HOUSEKEEPING rooms, large pantry, screen porch; close in. 238A NORTH HOPE ST. 21

TO LET — 1 OR 2 NICELY FURNISHED rooms in a Parisian family. 2822 SOUTH GRAND AVE. 21

TO LET — THREE FURNISHED HOUSEkeeping rooms, private residence, Highland Park; two car lines. 625. PHONE 21363. 21

TO LET—$1.50 UP, NICELY FURNISHED rooms, 324 S. HILL, bet. 3rd and 4th. Bath and phone. Main 2712. 2

TO LET—NICELY FURNISHED ROOMS for light housekeeping; walking distance. 409 EAST 9TH ST. 21

TO LET—LARGE FRONT ROOM, NEWLY furnished, every convenience, suitable for two gentlemen. 2324 S. FIGUEROA. 21

TO LET—HOUSEKEEPING ROOMS, BEAUtifully located private home; board if desired. Phone EAST 429. 21

TO LET — FURNISHED ROOMS IN PRIvate family, Westlake district. 1432 INGRAHAM ST. Main 6836. 21

TO LET—COSY SUITES IN FOOTHILLS, le fare, running water, bath, etc. Address R, box 122, TIMES OFFICE. 21

TO LET—ROOMS FURNISHED FOR HOUSEkeeping or single by the day or week. 1422 S. MAIN. 21

TO LET — ELMORO, 338 SOUTH HILL; modern, sunny rooms, hot and cold water free; bath; central; rates reasonable. * 21

TO LET—BROADWAY COURT, 207 NORTH Broadway; central, new, moderate. Rooms, suites, apartments. 21

TO LET — NEWLY FURNISHED ROOMS, with or without board; housekeeping facilities if desired. 324 W. 87TH. Close in. 21

TO LET—4 NEWLY FURNISHED SINGLE rooms, modern conveniences, convenient to 6 car lines. 1219A S. FIGUEROA. 21

TO LET—SUNNY SINGLE HOUSEKEEPING rooms, including cooking gas, $6.50 monthly; single rooms, $1.50 up. 510 TEMPLE ST. 1

TO LET—HOTEL GLADSTONE, NEATLY furnished rooms, centrally located, $2 week and up. 204½ S MAIN ST. 5

TO LET—HOUSEKEEPING ROOMS, NEAR Crown Hill; close in, near car line. 211 LOMA DRIVE. Main 4266. 21

TO LET—2 FURNISHED ROOMS, EN suite for housekeeping, nice locality, $12 a month. 266 E. 15TH, rear Maple. 21

TO LET—1 UNFURNISHED CONNECTING — one furnished front. 423 W. 87TH. 1

TO LET—
Furnished Rooms.

TO LET—
HOTEL KENNETH,
325 S. GRAND AVE.

On the hill, where it is quiet and comfortable, and the air is fine. Finely-furnished rooms with and without private baths; elevator service; every room has running hot and cold water; roof garden with beautiful large sun parlor; rates reasonable; location one of the finest. Cars pass the door. Right minutes' walk to Broadway and 4th st. HOME A4196, BROADWAY 4700. x21

TO LET—
HOTEL CADILLAC,
HOTEL CADILLAC,
UNDER NEW MANAGEMENT.

All fine, light, large outside rooms. In best of refitted and renovated condition; steam heat, hot and cold water in every room; a very pleasant and comfortable house; rates very reasonable. Several car lines pass the door. HOME F4454, Sunset Broadway 8623. x21

TO LET—FINE, LARGE ROOM, HALF block from Westlake Park, nice room for man or lady, will furnish breakfast if desired. Leighton or Lake View; also one half block from boarding-house; everything clean, high ground, only $12, with use of parlor; lady is alone and will be glad to have refined people in the house. Call at 465½ LAKE ST. 21

TO LET—TWO LARGE BEAUTIFUL SUNny rooms with all conveniences, bath, instantaneous heater, electric lights, phone; large windows and closet in each room; 15 minutes' walk from Broadway. Largest room $15, smaller $7 per month; private residence, 1218 WEST FIFTH ST. 21

TO LET—2 NICELY FURNISHED FRONT rooms, upstairs in private home; gas, electricity, phone, bath, etc.; University car line; several other lines within reasonable walking distance of downtown; positively no housekeeping, good cafe within one block. 1284 S. FLOWER ST. Home 'Phone F7024. 21

TO LET—$12 MONTHLY, BEAUTIFULLY furnished sunny rooms, near Figueroa st., 2 car lines. 344 FRANCISCO ST. Phone 21898. 21

TO LET—A MINING MAN OF WIDE EXperience wants bookkeeping or secretarial property in Mexico, where the best opportunities exist. I know the language and the people; have found a good district, am unexplored. Address R, box 124, TIMES OFFICE. 21

TO LET—FURNISHED ROOM IN REFINED private home, large sunny front bedroom, nicely furnished, 15 minutes' ride from center of city, suitable for two persons, $5 per month. Will serve breakfast if desired. Phone SOUTH 4568. 21

TO LET—2 MODERN FURNISHED ROOMS, with separate entrances, for housekeeping; corner 6th and Clarence; close to Salt Lake and Santa Fe shops. Inquire at 620 E. CLARENCE ST. Gas and electricity furnished; $11 per month.

TO LET—3 NICELY FURNISHED SUNNY housekeeping rooms; electricity, stationary wash tubs. Main 6621. Also large single front room, with or without board; private family. Call mornings. 224 S. BUNKER HILL AVE. 21

TO LET—ROOMS, WANTED A CLUB OF 12 to 15 persons; can accommodate them with a suite of 3 beautiful front rooms, very close in; rent reasonable to the right party. Address R, box 105, TIMES OFFICE. 21

TO LET—A WELL FURNISHED SUNNY room, in private family of 3 adults. Westlake district; walking distance; convenient to green and yellow car; gentleman only; references required. HOME PHONE 63966. *

TO LET—NICELY FURNISHED 1 OR TWO sunny rooms; private home in family. Want people who appreciate a nice home place. Call Sunday and Monday evening. 231 WEST 21ST ST. 21

TO LET — FURNISHED FRONT ROOM, connecting bath, separate entrance, fine bed, choice boarding; privilege; employed lady preferred.) 1164½ ARAPAHOE, near Ninth, 10th, Pico cars. 21

TO LET—CITY LIVING, TWO ROOMS FURnished for light housekeeping. Private house; no children; south front porches and verandas both east and south. Phones Main 9127, 21782. 831 ORANGE ST., near Figueroa. 21

TO LET—I HAVE SOME VERY NICELY furnished rooms in my private home, with or without light housekeeping; everything home-like and convenient; take Hollywood car, 5c fare. 6th SUNSET BLVD. 21

TO LET—ONE OR TWO OR THREE BEAUTIfully furnished sunny front rooms, choice Westlake district, close in, breakfast if desired. 621 VALENCIA ST. Take West 9th car.

TO LET—ROOMS, PICO HEIGHTS HOTEL, large sunny rooms, drawing room and library; hot and cold water, steam heat; all home comforts. Both 'phones. HOME light, Sunset 2892. 21

TO LET—LARGE, BRIGHT, SUNNY room; bath, hot and cold water; private family; no other roomers; business people preferred; location near 11TH and FLOWER. Phone F4972. 21

TO LET — 1 OR 2 BRIGHT, CHEERFUL rooms in private home; every convenience; walking distance; gentleman preferred; breakfast if desired. Phone 62124. 621 GOLDEN AVE. 21

TO LET—PLEASANT FURNISHED, SUNNY room, $5 monthly; also 1 or 2 very complete housekeeping rooms; every convenience; bath, electricity, phone; 4 short blocks from Broadway. 1111½ N. HOPE ST. 21

TO LET — A CHARMING ROOM NEWLY furnished, large and airy, southwest exposure, open fireplace, suitable for 1 or 2 persons. Delightful location; walking distance; garage. 1115 S. HOPE. 21

TO LET—LARGE SUNNY ROOMS, ELEgantly furnished, steam heat, etc.; best of housekeeping; Westlake district; good car service; ten minutes from city. Call 2222 W. 9TH ST. 21

TO LET—NICE, SUNNY FRONT ROOM suitable for 2 young ladies or mother and daughter; bath, electric lights, everything homelike; reasonable. Call 2383 W. 35TH ST. Take Jefferson car. 21

TO LET—3 NICELY FURNISHED HOUSEkeeping rooms, new and complete; private home. 1050 WEST 39TH PLACE. Take University car. 21

TO LET — 3 NICELY FURNISHED ROOMS for housekeeping; gas, electric light and bath; near Hollenbeck Park, convenient to 2 car lines. Call at 213 S. ST. LOUIS ST. 21

TO LET — 3 BEAUTIFULLY FURNISHED rooms for housekeeping; sun all day. Call Monday afternoon. 962 WEST 87TH ST. Phone 61421. 21

TO LET — LARGE OUTSIDE ROOM, WITH or without housekeeping privileges; private home; $16 month. 322 DENVER, 2 blocks west of Figueroa. 351

TO LET — BEAUTIFULLY FURNISHED rooms, suite, $7 up; sleeping, porch, community kitchen; attractive, musical home; languages taught. 1435 S. FLOWER. 21

TO LET—A ROOM WHERE HOME PRIVILeges and within walking distance. 215 FRANCISCO, 1 block west of Figueroa, near 8th. PHONE 54092. 21

TO LET—NEWLY FURNISHED, SUNNY 3-room suite; private bath; walking distance. 1034 COLTON, 2 blocks north of 1st. F6377. 2

TO LET—2 LARGE FRONT ROOMS ON 1ST floor, suitable for light manufacturing, or dining room and kitchen furnished for boarders. 1242 SOUTH HOPE, mornings. 21

TO LET—PART OF MODERN FURNISHED cottage; gas, electricity, large porch and lawn; convenient and cheap. 260 S. UNION.

TO LET — 1 ELEGANT, NEWLY FURnished sunny, front room; fireplace and bay window; $2.50 per week. Also 1 small front hall room, $1.25 a week. 1036 S. HOPE. 21

TO LET—4 NICELY FURNISHED ROOMS including piano, sewing machine, telephone, bath, instantaneous heater. 1817 W. PICO. Phone West 3777. 21

TO LET—HOUSEKEEPING ROOMS, CLOSE in, single and en suite, $2.50 and up; light, airy, bath. 324 CLAY, near Fourth and Hill. Phone 54057. 21

TO LET—WANTED BY LADY, A YOUNG lady to share small apartment, walking distance. Address S, box 104, TIMES OFFICE. 21

TO LET—2 SUNNY FRONT ROOMS IN PRIvate family; walking distance, between Ocean and 6th sts. 617 WITMER ST. 21

TO LET—HANDSOMELY FURNISHED parlor suite with kitchen, walking distance, very reasonable. 526 GEORGIA. 1

TO LET—NICE, CLEAN, SUNNY ROOMS IN private home, Westlake district. 727 WHITTIER ST. 61945.

TO LET — PLEASANT, SUNNY ROOM IN private home, Westlake district; walking distance; gentlemen. PHONE 63197. 1

TO LET—THE ST REGIS, 327 S. FLOWER, 5 minutes to Third and Broadway, $3.50 to $10 monthly, with heat. 7

TO LET — 4 ROOMS, WELL FURNISHED, $18 month, water paid. 1028 E. SECOND ST., Boyle Heights. Call Sunday. 21

TO LET—BEAUTIFUL HOLLYWOOD, COSY homelike room with or without board, board room $7. PHON EHOLLYWOOD 4193. 21

TO LET—FURNISHED ROOMS, MODERN, bath, etc.; also housekeeping, reasonable, at 216 E. 12TH ST., near Main. 1

TO LET—
Furnished Rooms.

TO LET—3 FURNISHED ROOMS FOR light housekeeping; in a private residence; adults only. Apply 3701 S. HOPE ST., city. 1

TO LET — 2 FURNISHED ROOMS WITH bath and gas range; private house. 607 EUCLID AVE. Phone D1444.

TO LET—FURNISHED ROOM FOR GENTLEman, in private home, breakfast if desired. PHONE SOUTH 1262. 21

TO LET—LARGE, SUNNY FRONT ROOM with smaller adjoining sleeping room. 518 S. FIGUEROA.

TO LET—1 FRONT AND BACK ROOM, newly furnished; reasonable rent. 726 W. SEVENTH ST. 21

TO LET—SUITE 3 ROOMS, BATH, PRIVATE home, separate entrance, walking distance. 262 N. PLOWER ST. 21

TO LET—CLEAN, SUNNY ROOMS, ALL conveniences, $8; large room, $12; S.E. exposure; respectable. 1769 S. GRAND AVE. 21

TO LET—FRONT ROOM WITH KITCHEN, dining room, gas and bath, $12.25 per week. 1215 W. 23RD.

TO LET—$1.50 WEEKLY; LARGE SUNNY room, well furnished, closet in rear. 916 E. NINTH ST. Also 1114 E. SEVENTH ST. 2*

TO LET — 2 LARGE FRONT ROOMS FOR light housekeeping; first floor; running water; choice location. Rent $13 per month. 926 SOUTH HOPE. Phone F5238. 21

TO LET — NICELY FURNISHED, SUNNY room in private family; good location and home comforts. Reasonable rent. PHONE 21224. 21

TO LET — LOVELY FURNISHED ROOMS for nice, quiet persons, who appreciate a large, bright, well ordered private home. Phone WEST 257. 21

TO LET—TWO BEAUTIFULLY FURNISHED rooms, housekeeping, close in; fine house; fine location; only $15. Call 1221 S. HILL. 21

TO LET—HANDSOMELY FURNISHED rooms for light housekeeping; large grounds. Very attractive home. 1205 W. 34TH ST., corner of Union ave. 21

TO LET—SUNNY, WELL FURNISHED room in attractive home; Westlake district; every modern convenience; ¾ block from car line; private family. 'PHONE 53146. 21

TO LET — FURNISHED ROOMS, $7 PER week and up. HOTEL PORTLAND, 444½ S. Spring. 21

TO LET — 4 NICELY FURNISHED ROOMS in nice location, walking distance, on bill. 1221 SHATTUCK ST. 21

TO LET—FURNISHED ROOM, NEW AND clean, $2 per week. 233½ S. SPRING; also transient.

TO LET—NICELY FURNISHED ROOM IN German family, outside entrance; man preferred; $1.75 per week. 622 SAN JULIAN. 21

TO LET—TWO FURNISHED ROOMS, $10; single, $5, $6; also 3 rooms flat, $13 per month. 1216 WEST TEMPLE ST. 21

TO LET—3 VERY COMFORTABLE, OUTside housekeeping rooms with porch, for men, clean, cheap. 1227 W. 12TH ST. 21

TO LET — FRONT, SUNNY LIGHT HOUSEkeeping room, complete; nice for couple; $2.50 per week; both 'phones. Single rooms, $1.50. 645 SOUTH HOPE.

TO LET—$4.50 TO $10 PER MONTH FOR 3 outside ventilated sunny furnished housekeeping rooms; walking distance. PHONE WEST 3559.

TO LET—1 OR 2 LARGE SUNNY FRONT rooms with buffet kitchen, first floor; also single room; reasonable; walking distance. 223 W. 11TH ST., near Grand.

TO LET—NICE, FURNISHED ROOMS, $2 week; electric light, bath, hot and cold water in every room. THE TOURIST, 417½ S. 7th st.

TO LET—IN LARGE, BEAUTIFUL PRIVate residence, elegantly furnished, outside sunny rooms; every home comfort. Call 1125 S. GRAND AVE. 21

TO LET — NEWLY FURNISHED ROOMS, with privilege housekeeping, in fine residence district, or rent rooms single. Call TEMPLE 923. 21

TO LET—NEWLY FURNISHED SUNNY suite of front rooms, with bath, facing West-lake Park; private family. 623 S. ALVARADO. 21

TO LET—NICELY FURNISHED ROOM, private family, walking distance from Bullock's. Call 1087 INGRAHAM ST. 'Phone Main 1097. 21

TO LET—THE ROSEMONT, THE NEATest 3-room apartments in the city, newly furnished, strictly modern in every respect. 2267. 21

TO LET — 3 LARGE FRONT ROOM WITH sleeping porch and bath; private family; high location, near Westlake Park. PHONE 61948.

TO LET—2 FURNISHED HOUSEKEEPING rooms, screen porch, bath, private entrance. 1427 CARROLL AVE., Angeleno Heights. Main 9033. Home 52167.

TO LET—COMFORTABLY FURNISHED, clean Chilliwack cottage, to itself; high, dry location; walking distance, 35; references. TEMPLE 720.

TO LET—BUSINESS WOMAN WISHES lady to share modern house close in; rent reasonable. 1412 VALENCIA ST. 'Phone 54052. 21

TO LET—3 ROOMS, FURNISHED, WALL bed, private bath, yard. 1403 COVERT PLACE. Ninth car, stop at Albany, ¼ blocks south.

TO LET—BEAUTIFULLY FURNISHED room, light housekeeping; also apartment 1 room and kitchenette; rooms, gas-stove, with breakfast. 1207 W. 9TH ST. 21

TO LET—TWO ROOMS IN NEW HOUSE; walking distance to Hollywood Hotel. 914 MICHIGAN AVE. Take Hollywood car to 14 Dora ave. 21

TO LET — THREE FURNISHED HOUSEkeeping rooms, every convenience; low winter rates; also single room. 1525 WEST 7TH ST. Phone 54063. 21

TO LET — BRIGHT SUNNY FURNISHED rooms in private family; all modern conveniences. 1026 LINCOLN ST., between 8th and 9th, just off Figueroa. 1

TO LET—SMALL SUNNY ROOM IN PRIVate family, cozy home, close in, breakfast if desired, very reasonable. PHONE TEMPLE 6. 21

TO LET — SUNNY, FURNISHED HOUSEkeeping suite in new bungalow, 1461 W. 35TH; running water, separate entrance; no children; show 5-7 p.m. 21

TO LET—LARGE FRONT ROOM IN PRIVate home, every comfort and convenience; $2.50 per week; Hollywood or Colegrove car. 1433 NORTH HOOVER. 21

TO LET—MY NEWLY FURNISHED 5-ROOM bungalow, all modern conveniences. 1264 LENDALE PLACE, West Adams car. Phone 22462. Call mornings. 21

TO LET—THE OLIVET, 1136 S. FLOWER; beautiful sunny furnished rooms; housekeeping if desired; $9, $10, $15 per month; very desirable. 1

TO LET—NICELY FURNISHED ROOM; modern, sunny; adjoining bath, $1.25 weekly. 1228 SUNSET BLVD. Phone Temple 4174. 21

TO LET—2 FURNISHED LIGHT HOUSEkeeping rooms, very choice, $12 per month; fine car service; elegant neighborhood. At 429 EAST 20TH. Phone Broadway 1917.

TO LET—FURNISHED ROOMS, $5 NEWLY furnished rooms, running water, modern, $2 per week, 50c a day. 247 S. LOS ANGELES ST. Phone A4427. 21

TO LET—NEW HOUSE, BRIGHT, OUTSIDE rooms, housekeeping and single, $1.50 to $4; hot bath, laundry; walking distance; cars direct to depots. TEN EYCK, 416 S. 9th. 21

TO LET—IN A NICE COTTAGE, ELEgantly furnished room, with use of joining kitchen; gas range, electricity, grate, bath. 836 Hemo Place. PHONE 21629. 1146 S. FIGUEROA. 21

TO LET—3 NICELY FURNISHED ROOMS, with small kitchen, in quiet private home, gas, electricity, 'phone, $15 per month; adults only. 'PHONE MAIN 8477. 21

TO LET—LARGE SUNNY, FRONT ROOM, only two blocks from First and Broadway, new furniture, modern, suitable for two; reasonable rent. 1131A NORTH OLIVE. 21

TO LET—HOTEL LOCKE, 139 S. HILL ST. Neatest, cleanest and coolest rooms in the city for $2.50 and $3 per week; housekeeping rooms also.

TO LET — ROOMS LARGE, WELL FURnished, sunny, near Hamburger's, $2 to $3 weekly. Housekeeping privileges. 840 S. HILL ST. 21

TO LET—ROOM, LARGE, WELL FURNISHed, sunny, near Postoffice, $2.50 to $4 weekly; housekeeping privileges. 647 S. GRAND AVE.

TO LET — 4 ROOMS, FURNISHED FOR housekeeping; 5 minutes' walk from Broadway, or can take Angels Flight. 217 S. BUNKER HILL.

TO LET—PRIVATE FAMILY, LARGE SUNny furnished front room, ground floor; housekeeping if desired; also other rooms. 837 S. BROADWAY.

TO LET—$6, NICELY FURNISHED BEDroom, in private home, use of bath and telephone, walking distance; A-1 neighborhood. 1417 SANTEE ST. 21

TO LET — ELEGANTLY FURNISHED rooms, sunny and modern, close in; rates reasonable; also housekeeping suites; every convenience. 1237 SANTEE ST. 21

TO LET—GENTLEMAN CAN BE ACCOMmodated with furnished rooms, private house; close in, $1.50 per week. 242 N. HOPE. A4647.

TO LET—3 NICE, LARGE HOUSEKEEPING rooms, close in, private bath; also a 4-room cottage for rent. Inquire at 230 S. FREMONT AVE.

TO LET—HOUSEKEEPING SUITES $4 PER week up; single rooms, $2 up; in newly renovated house, under new management. 129 E. 22ND ST., near Main.

TO LET—$9; 2 FURNISHED HOUSEKEEPing rooms, sunny, pleasant; all conveniences. Private entrance, close in. 449 CUSTER AVE. 'Phone A2176. 21

TO LET—2 NICE LARGE ROOMS, FURnished for housekeeping; private bath; reception hall, for $14 per month. At 134 N. 25TH.

TO LET—A SPLENDID ROOM, SUITABLE for young man, in beautiful private home, on W. 6th st., near Moneta. Reasonable; references. 'PHONE 28222. 21

TO LET—
Furnished Rooms.

TO LET—2 FURNISHED ROOMS WITH bath and gas range; private house. 607 EUCLID AVE. Phone D1444.

TO LET—FURNISHED ROOM FOR GENTLEman, in private home, breakfast if desired. PHONE SOUTH 1262. 21

TO LET—LARGE, SUNNY FRONT ROOM with smaller adjoining sleeping room. 518 S. FIGUEROA.

TO LET—1 FRONT AND BACK ROOM, newly furnished; reasonable rent. 726 W. SEVENTH ST. 21

TO LET—SUITE 3 ROOMS, BATH, PRIVATE home, separate entrance, walking distance. 262 N. PLOWER ST. 21

TO LET—CLEAN, SUNNY ROOMS, ALL conveniences, $8; large room, $12; S.E. exposure; respectable. 1769 S. GRAND AVE. 21

TO LET—FRONT ROOM WITH KITCHEN, dining room, gas and bath, $12.25 per week. 1215 W. 23RD.

TO LET — $1.50 WEEKLY; LARGE SUNNY room, well furnished, closet in rear. 916 E. NINTH ST. Also 1114 E. SEVENTH ST. 2*

TO LET — 2 LARGE FRONT ROOMS FOR light housekeeping; first floor; running water; choice location. Rent $13 per month. 926 SOUTH HOPE. Phone F5238. 21

TO LET — NICELY FURNISHED, SUNNY room in private family; good location and home comforts. Reasonable rent. PHONE 21224. 21

TO LET — LOVELY FURNISHED ROOMS for nice, quiet persons, who appreciate a large, bright, well ordered private home. Phone WEST 257. 21

TO LET—TWO BEAUTIFULLY FURNISHED rooms, housekeeping, close in; fine house; fine location; only $15. Call 1221 S. HILL. 21

TO LET—HANDSOMELY FURNISHED rooms for light housekeeping; large grounds. Very attractive home. 1205 W. 34TH ST., corner of Union ave. 21

TO LET—SUNNY, WELL FURNISHED room in attractive home; Westlake district; every modern convenience; ¾ block from car line; private family. 'PHONE 53146. 21

TO LET — FURNISHED ROOMS, $7 PER week and up. HOTEL PORTLAND, 444½ S. Spring. 21

TO LET — 4 NICELY FURNISHED ROOMS in nice location, walking distance, on bill. 1221 SHATTUCK ST. 21

TO LET—FURNISHED ROOM, NEW AND clean, $2 per week. 233½ S. SPRING; also transient.

TO LET—NICELY FURNISHED ROOM IN German family, outside entrance; man preferred; $1.75 per week. 622 SAN JULIAN. 21

TO LET—TWO FURNISHED ROOMS, $10; single, $5, $6; also 3 rooms flat, $13 per month. 1216 WEST TEMPLE ST. 21

TO LET—3 VERY COMFORTABLE, OUTside housekeeping rooms with porch, for men, clean, cheap. 1227 W. 12TH ST. 21

TO LET — FRONT, SUNNY LIGHT HOUSEkeeping room, complete; nice for couple; $2.50 per week; both 'phones. Single rooms, $1.50. 645 SOUTH HOPE.

TO LET—$4.50 TO $10 PER MONTH FOR 3 outside ventilated sunny furnished housekeeping rooms; walking distance. PHONE WEST 3559.

TO LET—1 OR 2 LARGE SUNNY FRONT rooms with buffet kitchen, first floor; also single room; reasonable; walking distance. 223 W. 11TH ST., near Grand.

TO LET—NICE, FURNISHED ROOMS, $2 week; electric light, bath, hot and cold water in every room. THE TOURIST, 417½ S. 7th st.

TO LET—IN LARGE, BEAUTIFUL PRIVate residence, elegantly furnished, outside sunny rooms; every home comfort. Call 1125 S. GRAND AVE. 21

TO LET — NEWLY FURNISHED ROOMS, with privilege housekeeping, in fine residence district, or rent rooms single. Call TEMPLE 923. 21

TO LET—NEWLY FURNISHED SUNNY suite of front rooms, with bath, facing Westlake Park; private family. 623 S. ALVARADO. 21

TO LET—NICELY FURNISHED ROOM, private family, walking distance from Bullock's. Call 1087 INGRAHAM ST. 'Phone Main 1097. 21

TO LET—THE ROSEMONT, THE NEATest 3-room apartments in the city, newly furnished, strictly modern in every respect. 2267. 21

TO LET — 3 LARGE FRONT ROOM WITH sleeping porch and bath; private family; high location, near Westlake Park. PHONE 61948.

TO LET—2 FURNISHED HOUSEKEEPING rooms, screen porch, bath, private entrance. 1427 CARROLL AVE., Angeleno Heights. Main 9033. Home 52167.

TO LET—COMFORTABLY FURNISHED, clean Chilliwack cottage, to itself; high, dry location; walking distance, 35; references. TEMPLE 720.

TO LET—BUSINESS WOMAN WISHES lady to share modern house close in; rent reasonable. 1412 VALENCIA ST. 'Phone 54052. 21

TO LET—3 ROOMS, FURNISHED, WALL bed, private bath, yard. 1403 COVERT PLACE. Ninth car, stop at Albany, ¼ blocks south.

TO LET—BEAUTIFULLY FURNISHED room, light housekeeping; also apartment 1 room and kitchenette; rooms, gas-stove, with breakfast. 1207 W. 9TH ST. 21

TO LET—TWO ROOMS IN NEW HOUSE; walking distance to Hollywood Hotel. 914 MICHIGAN AVE. Take Hollywood car to 14 Dora ave. 21

TO LET — THREE FURNISHED HOUSEkeeping rooms, every convenience; low winter rates; also single room. 1525 WEST 7TH ST. Phone 54063. 21

TO LET — BRIGHT SUNNY FURNISHED rooms in private family; all modern conveniences. 1026 LINCOLN ST., between 8th and 9th, just off Figueroa. 1

TO LET—SMALL SUNNY ROOM IN PRIVate family, cozy home, close in, breakfast if desired, very reasonable. PHONE TEMPLE 6. 21

TO LET — SUNNY, FURNISHED HOUSEkeeping suite in new bungalow, 1461 W. 35TH; running water, separate entrance; no children; show 5-7 p.m. 21

TO LET—LARGE FRONT ROOM IN PRIVate home, every comfort and convenience; $2.50 per week; Hollywood or Colegrove car. 1433 NORTH HOOVER. 21

TO LET—MY NEWLY FURNISHED 5-ROOM bungalow, all modern conveniences. 1264 LENDALE PLACE, West Adams car. Phone 22462. Call mornings. 21

TO LET—THE OLIVET, 1136 S. FLOWER; beautiful sunny furnished rooms; housekeeping if desired; $9, $10, $15 per month; very desirable. 1

TO LET—NICELY FURNISHED ROOM; modern, sunny; adjoining bath, $1.25 weekly. 1228 SUNSET BLVD. Phone Temple 4174. 21

TO LET—2 FURNISHED LIGHT HOUSEkeeping rooms, very choice, $12 per month; fine car service; elegant neighborhood. At 429 EAST 20TH. Phone Broadway 1917.

TO LET—FURNISHED ROOMS, $5 NEWLY furnished rooms, running water, modern, $2 per week, 50c a day. 247 S. LOS ANGELES ST. Phone A4427. 21

TO LET—NEW HOUSE, BRIGHT, OUTSIDE rooms, housekeeping and single, $1.50 to $4; hot bath, laundry; walking distance; cars direct to depots. TEN EYCK, 416 S. 9th. 21

TO LET—IN A NICE COTTAGE, ELEgantly furnished room, with use of joining kitchen; gas range, electricity, grate, bath. 836 Hemo Place. PHONE 21629. 1146 S. FIGUEROA. 21

TO LET—3 NICELY FURNISHED ROOMS, with small kitchen, in quiet private home, gas, electricity, 'phone, $15 per month; adults only. 'PHONE MAIN 8477. 21

TO LET—LARGE SUNNY, FRONT ROOM, only two blocks from First and Broadway, new furniture, modern, suitable for two; reasonable rent. 1131A NORTH OLIVE. 21

TO LET—HOTEL LOCKE, 139 S. HILL ST. Neatest, cleanest and coolest rooms in the city for $2.50 and $3 per week; housekeeping rooms also.

TO LET — ROOMS LARGE, WELL FURnished, sunny, near Hamburger's, $2 to $3 weekly. Housekeeping privileges. 840 S. HILL ST. 21

TO LET—ROOM, LARGE, WELL FURNISHed, sunny, near Postoffice, $2.50 to $4 weekly; housekeeping privileges. 647 S. GRAND AVE.

TO LET — 4 ROOMS, FURNISHED FOR housekeeping; 5 minutes' walk from Broadway, or can take Angels Flight. 217 S. BUNKER HILL.

TO LET—PRIVATE FAMILY, LARGE SUNny furnished front room, ground floor; housekeeping if desired; also other rooms. 837 S. BROADWAY.

TO LET—$6, NICELY FURNISHED BEDroom, in private home, use of bath and telephone, walking distance; A-1 neighborhood. 1417 SANTEE ST. 21

TO LET — ELEGANTLY FURNISHED rooms, sunny and modern, close in; rates reasonable; also housekeeping suites; every convenience. 1237 SANTEE ST. 21

TO LET—GENTLEMAN CAN BE ACCOMmodated with furnished rooms, private house; close in, $1.50 per week. 242 N. HOPE. A4647.

TO LET—3 NICE, LARGE HOUSEKEEPING rooms, close in, private bath; also a 4-room cottage for rent. Inquire at 230 S. FREMONT AVE.

TO LET—HOUSEKEEPING SUITES $4 PER week up; single rooms, $2 up; in newly renovated house, under new management. 129 E. 22ND ST., near Main.

TO LET—$9; 2 FURNISHED HOUSEKEEPing rooms, sunny, pleasant; all conveniences. Private entrance, close in. 449 CUSTER AVE. 'Phone A2176. 21

TO LET—2 NICE LARGE ROOMS, FURnished for housekeeping; private bath; reception hall, for $14 per month. At 134 N. 25TH.

TO LET—A SPLENDID ROOM, SUITABLE for young man, in beautiful private home, on W. 6th st., near Moneta. Reasonable; references. 'PHONE 28222. 21

TO LET—
Unfurnished Rooms.

TO LET—EXCEPTIONALLY LARGE SUNny, airy, well furnished rooms, for refined married couples, comforts and conveniences of home; large heat, constant hot water; especial attention given to home table. References. 822 WESTLAKE AVE. *

TO LET—UNFURNISHED TWO SMALL adjoining rooms in upper flat, clean, light, single woman preferred, $7 to desirable tenant, including water and care of bath. 'Phone 52405. 119 N. BUNKER HILL. 21

TO LET—3 OR 4 UNFURNISHED MODERN rooms, all conveniences, southern exposure; high location; near car line. Apply 907 ALPINE.

TO LET — TWO LARGE SUNNY UNFURnished rooms with porch. 224 S. OLIVE ST. Apply Room 13. Phone A4273. 21

TO LET—UNFURNISHED 3 ROOMS, FIRST floor, for housekeeping, close in. Inquire at 700 N. HILL. 21

TO LET—5 ROOMS AND BATH, $16.50 A month, at 1144 E. 22ND ST. Key at 1130.

TO LET—ONE-HALF OF 5-ROOM COTtage including water; rent $11 per month. Apply 1230 E. 87TH ST. 21

TO LET—UNFURNISHED APARTMENT, one room and kitchen, $10. Steam heat. 1248 WEST 6TH. 1

TO LET—UNFURNISHED NEW SUNNY front room, gas and electricity, $8 per month; no children. 154 W. 18TH ST. 21

TO LET—ROOMS, UNFURNISHED, FIRST or second floor. 1400 MAGNOLIA AVE. Phone 54184.

TO LET—3 UNFURNISHED ROOMS WITH private bath. 134 S. FIGUEROA.

TO LET—THREE UPPER ROOMS, $10. 504 E. PICO ST. 1

TO LET—THREE UNFURNISHED ROOMS with bath and range. 727 S. HILL ST. 21

TO LET—
Furnished or Unfurnished.

TO LET—FURNISHED AND UNFURNISHED rooms suitable for light housekeeping, $6 a month and up. THE JEFFERSON, 1174 West Jefferson St. x21

TO LET—TWO

Classified Liners.

TO LET—
Apartments Furnished And Unfurnished.

TO LET—MODERN APARTMENTS, PUBLISHED completely, especially ventilated, beautiful, convenient arrangements, modern conveniences, large rooms, special attention; central location; large grounds, flowers, aviary, small or large families; West Second-st. car to Fremont. 261 N. FREMONT.

TO LET—THE HAGUE APARTMENTS. $10, $12 and $14 per month; new, modern, beautifully furnished; suitable for housekeeping; large better kitchens, gas range, etc. one block to Maple ave., or San Pedro cars; quiet, select home for respectable people. 1750 E. SEVENTH.

TO LET—PARK APARTMENTS. HIGHEST-CLASS 2-ROOM APARTMENTS. EXQUISITELY FURNISHED. PRIVATE 'PHONES. EXTENSIVE PRIVATE GROUNDS. PERFECT LOCATION. SUN PARLOR AND ROOF GARDEN. RATES $20 TO $25 MONTH. 1251 W. 7TH ST. 'PHONE 10567.

TO LET—CORONADO APARTMENTS. Located in the beautiful Wilshire and Westlake districts; best location and best residence section; strictly modern; just renovated and elegantly furnished suites of 3 rooms, hall and bath. Under new management. 475 CORONADO ST. Home phone 10628. Between 7th and Wilshire.

TO LET—THE BELDEN. Two buildings, heated, reasonable rate location; 1101 BELDEN AVE. On car W. 9th st., one block south. 'Phone 61924.

TO LET—MANDSOMELY FURNISHED front, living-room, bedroom, kitchen and bath; private and up to date; 2 blocks from Fourth and Broadway; 'phone and car service in the city. 1004 S. APARTMENTS, cor. S. Hope.

BENSHAW APARTMENTS, 723 California Street. Furnished apartment; all modern conveniences; sunny exposure.

ARLINGTON GRAND APARTMENTS, 1005 S. Grand ave. 'Phone 10 636. Most elegant home, the highest grade of housekeeping apartments in the city.

CALDWELL APARTMENTS, 1257 W. 7TH ST. New 2-story Spanish brick; 2, 3 and 4-room apartments; sunny exposure; all up-to-date conveniences; rents very reasonable for high class; make your selections now.

PHONES 10520; TEMPLE 7.

TO LET— THE SAN DONA. Beautifully completed, exclusive, large, sunny apartments, especially ventilated; every one a corner; large private kitchens; walking distance to Broadway and Westlake Park. Inspection invited. 1 and 2 bedrooms, $30 and $35; 3 bedrooms, $40 and $45. Phone 10742. 21

TO LET—PARK APARTMENTS. HIGHEST-CLASS 2-ROOM APARTMENTS. EXQUISITELY FURNISHED. PRIVATE 'PHONES. EXTENSIVE PRIVATE GROUNDS. PERFECT LOCATION. SUN PARLOR AND ROOF GARDEN. RATES $20 TO $25 MONTH. 1251 W. 7TH ST. 'PHONE 10567.

TO LET—THE MINNEWASKA, 261 S. Grand. Select your apartments for the winter months; great reduction; newly furnished, first-class service; all modern conveniences. Cool in summer, warm in winter. No noise, no dust; pure air, yet only 2 blocks to business centre; apartments or single rooms to suit, reasonable rates. Phones Home A3803, sunset Main 4300. 261 S. Grand ave. 21

TO LET— PORTLAND APARTMENTS. CORNER AND NEATEST APARTMENTS IN A LITTLE APARTMENTS. COMPLETE. MONTHLY—$16—$18—$20—MONTHLY. 811 DIAMOND ST. MAIN 3966. WHY PAY CAR FARE? 21

TO LET— CLOSE IN. WESTLAKE DISTRICT. NOW OPEN. The Hartford Apartments, newly furnished 1 and 2 room apartments; rates very reasonable. Take W. Seventh-st. car to Hartford. 1241 W. SEVENTH ST. 21

TO LET— ST. MARTINS. 1231 Kip st.; one block west of Figueroa and one-half block north of 7th; easy walking distance of downtown. Furnished 3 and 4 room apartments; rates very desirable; single rooms; large porch and pleasant parlor. 31

TO LET— THE EDWARDS APARTMENTS, 1427 Griffith Park ave. Close in. 2 and 3 room housekeeping apartments, only $18 a month (would be cheap at $30); everything new; disappearing beds, outside kitchens, walk tiled, elegant rugs; awfully sanitary. Phone owner, 10 a. m. 21

TO LET—THE STOLL. High class 2 and 3 room apartments, with or without private baths. Steam heat, hot water and janitor service. All light, large sunny rooms; new decorations, furniture linoleum. Five minutes via Third-street tunnel from Broadway. PHONE F7182. 9

TO LET— CLOSE IN. Elegant newly furnished apartments, S.E. front; price $35; only 2 apartments left; fine location; references required. 535 S. HOPE ST. school. THE HARTFORD, 1241 W. Seventh. 21

TO LET—CARONDELET APARTMENTS. New management; thoroughly remodeled; 3 and 4-room housekeeping apartments, elegantly furnished, private baths, disappearing beds, janitor and telephone service; home and yet close to business; one block from Westlake Park. 726 CARONDELET ST. 27

TO LET—3 LOVELY FURNISHED (OR UNFURNISHED) housekeeping rooms, private bath, private entrance, garden, fishery, grand ocean view, $12. Close in. Hollywood line. EVERETT ST., 2082. Open Sunday. Main 6881; A3883. x31

TO LET— KAISER APARTMENTS. 2 and 3 rooms with bath. Large open verandas. All the very desirable home. 1124 SOUTH GRAND AVE. 21

TO LET— MAGALIA APARTMENTS. 253 W. 3rd. The house of sunshine and cleanliness; apartments with or without kitchens. Private baths, every convenience.

TO LET— SEATTLE APARTMENTS. PRIVATE BATHS. Very cozy; excellent; exceptionally convenient. Monthly—$16—$15—$16—Monthly. 512 WEST FOURTH ST.

TO LET — $15 TO $20 MONTHLY; FINELY furnished apartments; large rooms, special ventilation; central location; large grounds, flowers, aviary, small or large families; West Second-st. car to Fremont. 261 N. FREMONT. 221

TO LET—$6 S. HILL, THE PERCIVAL. Furnished apartments in largest and most perfectly appointed apartment-house in the city; single or en suite, with or without private bathe and buffet kitchen; amusement hall, and garden. Exceptional location. 21

TO LET—LADY AWAY DURING DAY WILL rent half comfortable apartment with entire use two ladies. PHONE 61383. 21

TO LET—ONE OR TWO HOUSEKEEPING rooms, newly furnished. 529 E. 20TH ST. 21

TO LET—
Rooms and Board.

TO LET—2 LARGE CHEERFUL WELL FURnished rooms to 3 couples. Also excellent board in private home. Westlake district, fireplace, piano, every convenience. 327 GRATTAN ST., near 9th and Union.

TO LET—1220 WESTLAKE AVE., ATTRACtive rooms and excellent table board. A home, not a boarding-house. PHONE WEST 10 636.

TO LET—WANTED 2 BOARDERS TO OCcupy large, sunny room; $4.50 each. Good cooking and home privileges. 1154 MAPLE AVE. 21

TO LET — NEWLY FURNISHED ROOMS, housekeeping or sleeping, breakfast and evening dinner if desired. 329 W. 11TH. Phone 21

TO LET—YOUNG WOMAN'S BOARDING home, with every modern convenience; Christian family; for clerks, cosmopolitans and working girls. $4.50 up. 344 S. GRAND AVE. 9

TO LET—BEAUTIFUL SUNNY ROOMS IN private family. Westlake district; excellent table board; all the comforts of a modern home. 21

TO LET—ROOM AND BOARD; WANT TWO more to board in strictly private family; convenient to Pico Heights; price reasonable. 'PHONE Home 10478.

TO LET—NICE LARGE SUNNY ROOMS, with good home table. 228 S. GRAND. 21

TO LET—LARGE ROOM, WITH BOARD FOR two or other rooms or boarders. 'PHONE 10 636. Hope.

TO LET—PRIVATE FAMILY DESIRE 2 more men; room and board. First-class accommodations. Garage. PHONE 20276. 1

TO LET—LADY WITH PLEASANT SUNNY home would like small children to board. Mother's care. 21

TO LET—FOR DOUBLE ROOM, 1 SINGLE with excellent table board in a handsome private home. 1256 ORANGE ST. 9

TO LET—
Rooms and Board.

TO LET—EXTRA LARGE FRONT ROOM, liberally furnished, having private veranda, with excellent family board; price $25 per week for two adults; large family residence, strictly modern; bath, hot water constantly; furnace; beautiful sun parlor, excellent piano, both 'phones, large grounds, beautiful lawn, acres of roses, pleasant surroundings, shaded ground; no children; a real home for good people. 1044 GRAMERCY PLACE. Washington-st. car to Gramercy pl.

TO LET—A COUPLE CAN FIND EXCELlent accommodations in a modern private home of a congenial family. Best of board; nice rooms with private bath and conveniences, handsomely furnished, if desired, in a good neighborhood, west side, convenient to two car lines; Parlors, piano and player. A home for refined persons. Phone SOUTH 1778.

TO LET—BOARD AND ROOMS, EXCEPTIONALLY ATTRACTIVE RATES FOR THE WINTER AT THE HOTEL BELLEVUE TERRACE, 6TH AND FIGUEROA. FINE LOCATION. DANCING, CARD PARTIES AND POOLROOM. DINING-ROOM GIVEN PERSONAL SUPERVISION OF THE PLAZA MANAGEMENT. MAIN 446. PICO, H. E. BARNETT, PROP.

TO LET—IF YOU WISH NICE THINGS TO eat and fine rooms in large, beautiful home with pretty grounds, look on 'car on Fort Hill. Choicest location in city, no car fare. Five minutes walk from First-st. and Broadway. Terms very reasonable. Business people desired. References. 434 NORTH BROADWAY. 21

TO LET — CHOICE ROOM, EAST AND south exposure, large closet, next to bath; fine home, piano; large grounds, look on 'car; looking for home, not simply a place to eat and sleep, this will appeal to you. Rates $21 per month for two; public room and full board. Call 1241 S. FIGUEROA-ST. 21

TO LET—CHARMING COUNTRY HOME, ON foothills, 2 miles from Santa Monica; elevation 300 ft.; own dairy, vegetables, etc.; tennis courts; good table; best place for convalescents; references required; no physicians. For particulars, apply CAPT. MORRIS, Sawtelle P.O.

TO LET—WANTED TWO YOUNG MEN TO occupy exceptionally large front room; furnace heat, coal grate, running water, separate sleeping apartments; breakfast if desired; walking distance. 676 E. 23D ST., NEAR SEVENTH. PHONE 21804. 21

TO LET—TO NOT MORE THAN THREE good persons, gentlemen preferred; most comfortable sunny rooms and appetising table board. Home privileges; walking distance. Beautiful location southwest. House new and modern. PHONE 72842. 21

TO LET—EXCEPTIONALLY LARGE, SUNny, airy; well furnished rooms for gentlemen, married couples, comforts and conveniences of home; furnace heat; constant hot bath; especial attention given to home table. Rates reasonable. 827 WESTLAKE AVE.

TO LET—WISH OR WITHOUT BOARD, to two gentlemen, beautiful front room in private family, furnace heat and every comfort; walking distance; Broadway car. 2609 Westlake Park. 2609 Ocean View ave. Phone 61897.

TO LET—WE WANT YOU TO SEE OUR rooms with board or without, in fine residence, Bonnie Brae and 7th sts. Large home, with attractive grounds; opened for first time to guests. 'Phone HOME 21114.

TO LET — NICE ROOMS IN BEAUTIFUL home, also fine canvas bungalows; all advantages of farm life; raise our own fruit and vegetables; Jersey milk and cream; 5 miles from San Pedro car line; terms. THE CROFT FARM, Sunset Glendale 701. Home 522.

TO LET—ROOMS AND BOARD IN BEAUTIfully furnished home. Quiet, new, modern conveniences, large grounds; walking distance; furnace heat; 5 cent car line 1 block; lovely home for gentlemen. Not a boarding-house. 1230 S. Hope, close in, pretty sunny connecting rooms, excellent table, moderate prices. Fine home for business people. PHONE 20630. Palm Pico car.

TO LET—TWO LARGE SUNNY FRONT rooms, Westlake district; furnace heat, private family, good German cooking, suitable for two couples, or gentlemen. HOME PHONE 21526, 2415 W. 6TH ST.

TO LET—WITH OR WITHOUT BOARD, 2 sunny front rooms, with outside porch; private family; 2 car lines within 1 block; first-class in every particular; no other; reference. 1819 UNION. 'Phone West 6407. 21

TO LET—FURNISHED ROOM AND BOARD in business man and wife or two business women; quiet place, in walking distance from San Pedro car line; references exchanged. 765 E. 46TH ST. South 1470. 21

TO LET—SUNNY ROOM WITH OR WITHout board, in modern, private home; require the cooking lady or girl, who is employed preferred. 723 OTTAWA ST., between 18th and 19th., west of Figueroa.

TO LET—WANTED AT 1245 S. FIGUEROA, 2 or 3 gentlemen looking for comfortable place in furnished rooms; well ventilated and kept, with large double beds; suitable for two, at reasonable price reasonable.

TO LET—YOUNG COUPLE HAVE PRETTY bungalow; would rent and board to right parties; mostly for companions to wife; traveling man and wife preferred. Address O, box 136, TIMES OFFICE.

TO LET—417 NORTH BOYLSTON ST. Phone Temple 62.

Good location, close in, 2 car lines, modern conveniences, good table; vegetarians preferred.

TO LET—YOUNG MAN WISHES ROOMmate in suite of two lovely rooms. References; good home cooking. Also other rooms, modern, reasonable. 1217 SOUTH OLIVE. 21

WANTED—TWO GENTLEMEN OR A COUple to board in a private home of young people; large front room, facing south. 2640 W. 23RD ST.

TO LET—FRONT ROOM, LIGHT AND AIRY, with board; terms reasonable; strictly private; references exchanged. 954 VALENCIA.

TO LET—THE MORSE, CORNER EIGHTH, Francisco; 1 single, 1 double room, with board; home cooking, walking distance. Phone 10524.

TO LET—A PARTY OF 3 OR 4 GENTLEmen can have rooms and board in private family. Address R, box 75, TIMES OFFICE.

TO LET—LIGHT AND AIRY ROOMS WITH real home comforts; excellent table board; congenial young people; convenient to car. Reasonable. 1118 E. 21ST ST.

TO LET—ROOMS AND BOARD IN DElightful Westlake home, first-class appointments, large verandas, lawn, furnace heat. 1040 W. 11TH, foot of Beacon st.

TO LET—SUNNY ROOMS, WITH OR WITHout board, suitable for two; two large front rooms, suitable for professional; sleeping porches. 1126 W. NINTH. 21

TO LET—326 S. JEFFERSON ST., A WIDOW with pleasant home would rent well-furnished, large, sunny front room; board if desired. 'PHONE 8, 3636. 21

TO LET—LARGE SOUTH ROOM IN WESTlake district for two young men who want a home. Rates reasonable; garage. PHONE 10606. 21

TO LET—WANTED TO BOARD, MIDDLEaged gentleman, or one with small boy going to school; will board reasonable. 634 WEST SIXTH ST.

TO LET—NEWLY FURNISHED ROOMS with board, private family; references exchanged. Moneta car service. 280 W. 47TH PLACE.

TO LET — NEWLY FURNISHED FRONT room, with or without board; walking distance, near 8th and Figueroa. 806 WEST 6TH.

TO LET—A BEAUTIFUL MODERN SUITE of rooms, suitable for two gentlemen; walking distance; also a pleasant bedroom for one. PHONE 10679.

TO LET—LARGE SUNNY ROOMS, BEST table. Every convenience, close in. THE HUTCHMORE, 221 W. Pico. Broadway 1096, 23214.

TO LET—LARGE, FINELY FURNISHED room, suitable for one or two in comfortable home in southwest, excellent table, moderate. HOME 24796.

TO LET—FOR FIRST-CLASS ROOMS WITH board, THE "WOODCOCK," 738 Coronado st. Mrs. Hancock and Miss Woodson, proprietors.

TO LET—SUNNY ROOMS, EXCELLENT board; large grounds and sunny veranda; reasonable rates, at GARVANZA VILLA. Ave. 63.

TO LET—IN A BEAUTIFULLY FURNISHED home, bright, sunny rooms, with excellent table board. 969 W. NINTH ST. Home 53212.

TO LET—CHOICE SUNNY NEWLY FURnished rooms for first-class people, with good board. THE HAVERHILL, 1231 W. 9th. 2

TO LET—ROOMS WITH BOARD. HOME cooking; three blocks from business center. 224 NORTH GRAND AVE.

TO LET — ONE DOUBLE AND SINGLE room and excellent table board in a handsome private home; 1264 ORANGE ST. 21

TO LET — NICELY FURNISHED FRONT rooms, with board, walking distance. Phone Broadway 3778. 1822 S. HOPE. 1

TO LET—2 LARGE SUNNY ROOMS WITH board, for 2 young men, $20 apiece. 'PHONE 21262.

TO LET—BEAUTIFUL SUITE, FOUR ROOMS with balcony and private bath, with board. GARVANZA VILLA, Avenue 63. 21

TO LET—ROOM AND BOARD IN A PRIvate family. For 2 or 3 gentlemen. 2753 TOBERMAN. 'Phone 21267. 21

TO LET—LOVELY ROOMS WITH BOARD; rates very reasonable; also garage for rent. 966 W. SEVENTH. 21

TO LET—CLUBMAN OR GENTLEMAN, REfined, single, wishing board and room in small refined family. HOME 24016.

TO LET — ROOM AND BOARD. GOOD home cooking. $6 week up. 724 S. HILL ST.

TO LET—ROOMS AND BOARD AT 1022 W. 3RD. Gentlemen preferred. garage.

TO LET — NICELY-FURNISHED ROOM with board. 311 W. 37TH. 1

TO LET—
Rooms and Board.

TO LET—

CASTLE CRAG.

First-class modern country home, board and room, week or month. Chickens, squabs, milk, butter, eggs, fruit and vegetables, our own. The most picturesque view in all Eagle Rock Valley. Altitude 1300 feet. Rooms, tent cottages, sleeping porches. PHONE SUNSET, GLENDALE 1234. 21

TO LET—HOTEL SOUTHERN. Open for the winter season. Warm rooms, with the best table board. One of the best family hotels in the Westlake district. HOTEL SOUTHERN, Seventh and Westlake ave. Home 61540, Sunset Temple 767.

TO LET — SUNNIEST, MOST CHEERFUL rooms in city, choice location, walking distance. Private home for a few congenial people. Special rates to young ladies or gentlemen. Southern home cooking. Piano and furnace. $20 per month and up for two. 1022 W. 6TH. Exposition.

TO LET — IN LARGE BEAUTIFUL PRIVate residence, elegantly furnished large outside sunny rooms, every home comfort, beautiful grounds and porches; walking distance. Will open dining-room Nov. 7 and serve unexcelled table board. Engage rooms now. Call 1125 S. GRAND AVE. 21

TO LET—NICELY FURNISHED ROOMS, with good home-cooked meals, single rooms, $5 per week and up; also housekeeping rooms, large and sunny. 121 N. FLOWER ST. Phone A5092.

TO LET—PLEASANT, COMFORTABLE home; 3 adults; sunny, city, general view, good board; 10 minutes' walk from center, $7 per week. N.E. CORNER FIRST AND FIGUEROA. Main 1788.

TO LET—NICELY FURNISHED SINGLE room, with breakfast and evening dinner; modern conveniences; parlor, piano, walking distance; $25 per month. 927 ORANGE ST., east of 6th and Figueroa.

TO LET—LARGE SUNNY FINELY FURnished, well heated front room, in my modern residence at reasonable terms. Private family. Excellent table. Beautiful location, Westlake west. HOME 22715. 21

TO LET — ROOMS AND BOARD. TWO large, sunny rooms in private family, all home cooking, house modern, fine locality, near-in. 618 N. BROADWAY, over tunnel. Phone F7099. 21

TO LET—NICE HOME WITH CHRISTIAN family for child, best of care given, near school, church, etc. Room for parents if desired. Reasonable. Call 1582 W. 35TH ST. Take Vermont car. 21

TO LET—NICE LIGHT FURNISHED FRONT room, with front balcony, with or without board; also sleeping rooms with board, $6 per week. 723 E. 28TH ST. Phone South 2121.

TO LET — LARGE FRONT ROOM, WITH board, to young lady or man, employed during the day. Some one who will appreciate a pleasant home. Terms reasonable. 1734 BURLINGTON AVE.

TO LET — BEAUTIFULLY FURNISHED front room in a Spanish private family; good opportunity to learn the language. Room heated by gas or wood stove. 328 N. HILL.

TO LET—NICE SUNNY ROOM WELL FURnished for one or two respectable gentlemen. Board if desired; reasonable, private family. 230 W. 21ST ST. 21

TO LET—SUNNY FRONT SUITE, SUITable for two or 3 people; splendid board; pleasant home for young people. 1051 SOUTH FLOWER.

TO LET — DELIGHTFUL ROOMS WITH best table service in the home. West 2nd. Desirable for people wishing excellent accommodations. PHONE WEST 5544. 21

TO LET—2 NICELY FURNISHED ROOMS, all modern conveniences, with or without board. 1238 WEST WASHINGTON ST. 21

TO LET—NICE SUNNY ROOMS WITH OR without board, home cooking, close in, walking distance. 1084 S. FIGUEROA. 21

TO LET—
Hospes.

TO LET—1852 ECHO PARK ROAD; CLOSE in, northwest, only $16; new 5-room bungalow; just completed. 'PHONE 21526.

TO LET—THOROUGH-TO-DATE HOUSE and barn; 1285 W. 21ST ST., near Vermont ave. 1

TO LET — 5-ROOM COTTAGE, $9; GAS, electric light, very close in. 715 N. GRAND AVE. 'Phone Main 8115.

TO LET — NEW AND MODERN 6-ROOM cottage, low rent to careful tenants. OWNER, 2803 W. 22nd st. Phone 71907. 21

TO LET—6-ROOM HOUSE NEAR WESTlake Park; part within; gas range. Inquire 712 CARONDELET ST.

TO LET—6 ROOM COTTAGE AT 1815 WEST 29th, rent $16 per month. Inquire 1519 West 29th. MRS. INGRAHAM.

TO LET — 4 ROOM HOUSE AND GOOD well; 3 trees, near 3 cars; $8. 346 W. 38TH ST. Rent $25. PHONE 24807. 21

TO LET—NICE 3-ROOM REAR COTTAGE, private yard, front view; very close in. 1764 KOHLER ST. $9. water free. Apply PETERS, 1082 Union Trust. Phones F7262, Main 3232.

TO LET—2-STORY DOUBLE HOUSE, fine position, oak floors. 1445 W. 25TH. 52646. Main 5510.

TO LET—3 ROOM NEW HOUSE WITH bath, rent to vacant November 10. $20 per month. 121 N. SOTO.

TO LET—4-ROOM COTTAGE, YARD, CLOSE in. 414 Maple ave., $11., R. D. LIST, 1021 Central Bldg. F1383.

TO LET—UNFURNISHED HOUSE, 5 ROOMS and bath, in 2-story house. $14. 778 E. 17TH ST. 21

TO LET — 7-ROOM HOUSE, 3250 SOUTH Park ave., $30. Take San Pedro-street car.

TO LET—NEW, MODERN, 7-ROOM HOUSE, attic, furnace; hardwood floors; adults. Phone 72685. 2304 NORMANDIE AVE. 21

TO LET—3 ROOM HOUSE AND 3 LOTS, $ per month, on 42d st. PHONE OWNER, SOUTH 4761.

TO LET—COTTAGE 4 ROOMS AND BATH, hot and cold water, electric light and gas. 268 E. 21ST ST.

TO LET—MODERN 6-ROOM HOUSE, UNfurnished, 3620 S. FLOWER ST. Phone Main 3905.

TO LET—6-ROOM BUNGALOW, 466 NORTH Vermont ave.; $18, water paid. J. E. MARTIN, 1718 E. Slauson ave. Phone 21

TO LET—A MODERN 2-STORY HOUSE OF 6 rooms, arranged for 2 families, at 1421 CENTRAL AVE. $25 a month. 1

TO LET—SUNNY 4-ROOM COTTAGE, $13; no children. 411 CENTENNIAL ST., off Temple.

TO LET—CHEAP, 9-ROOM DWELLING, W. Adams district. 2204 LEOTI AVE. Key 2315 LEOTI. Home F5373.

TO LET—NEW 5-ROOM COTTAGE, LARGE, sunny front room; board if desired. 'PHONE 8, 3636.

TO LET—NEW 6-ROOM HOUSE, WESTlake district for two respectable families; $30 per month. 1261 SOUTH FLOWER.

TO LET—DELIGHTFUL ROOMS WITH best table service in the home. West 2nd. Desirable for people wishing excellent accommodations. PHONE WEST 5544. 21

TO LET—2 NICELY FURNISHED ROOMS, all modern conveniences, with or without board. 1238 WEST WASHINGTON ST. 21

TO LET—NICE SUNNY ROOMS WITH OR without board, home cooking, close in, walking distance. 1084 S. FIGUEROA. 21

TO LET—
Houses.

TO LET—

FREE!
SOMETHING NEW.

OUR FREE BULLETIN
OUT NOVEMBER FIRST.
PUBLISHED SEMI-WEEKLY.
GIVES A DETAILED LIST
OF
PRACTICALLY ALL
THE DESIRABLE HOUSES,
FLATS AND APARTMENTS
IN THE CITY.

IT ALSO CONTAINS
A MAP OF LOS ANGELES,

INFORMATION REGARDING
SCHOOLS, CAR LINES, PARKS,
PUBLIC BUILDINGS, ETC.

MAILED FREE TO NON-RESIDENTS ON APPLICATION.

IT MAKES HOUSE HUNTING EASIER, and we do not send you to houses that have been rented for weeks, and we also give you PERSONAL ATTENTION.

HOUSES AND LOTS FOR SALE.
INSIDE BUSINESS PROPERTY.
LOANS,
FIRE INSURANCE,
STOCKS AND BONDS.

WRIGHT & CALLENDER CO.,
421 S. Hill St.

TO LET—GOOD HOUSES, CHEAP. 215—739 W. Second near Hope; 7 rooms, 7 minutes' walk through Third-st. tunnel; gas, bath, etc.

$25—622 E. 54th, ½ block west of San Pedro-st. car; 5-room cottage, bath, gas, electricity, lawn, flowers.

$30—5112 Marmion Way, next to above, two rooms furnished; near two car lines.

$9—1276 Wilson, near Ninth-st. car line; 3-room cottage.

WE PAY WATER.

CROAKE & McCANN, 229 Douglas Bldg. Phones A1812. Main 3420.

TO LET—
A BEAUTIFUL 5-ROOM COTTAGE FLAT, 6TH AND WESTLAKE. HARDWOOD FLOORS, THE MOST MODERN FLAT IN THE CITY. $37.50.

A BEAUTIFUL 5-ROOM MODERN FLAT, BRAND-NEW. 232 S. GRAND AVE. $40 PER MONTH.

A NICE 5-ROOM FLAT, 671 LAKE ST., ONLY $21.50 PER MONTH.

3 NICE FLATS, 19TH AND VALENCIA, $17.50 PER MONTH.
RENTAL DEPT.
MINES & PARISH,
333 S. HILL ST.

TO LET—LARGE SIGHTLY OLD MANsion, 2-story, 24x61 and basement, large grounds, on hillside, very large ornamental and shade trees, short distance from yellow car, 20 minutes First and Spring; finest water piped throughout house, grounds; 2 grates and mantels, 2 toilets, elegant bath, washbowl; very large rooms, front and rear porches; upstair veranda suitable for sunbath parlor, large roof garden; most suitable for sanatorium, hospital, children's home; will alter or improve. Might let upper floor private. White house, "Mountain View," northwest corner of 2d and E. First-st. car, or glance at business. 940 CENTRAL AVE. Phone 24123. E-6622.

TO LET—

Unfurnished house of ten rooms, thoroughly modern in every respect; hardwood floors, tile bathroom, furnace, splendid neighborhood, near Girls' Collegiate School. Very reasonable. Further information can be obtained from
WRIGHT & CALLENDER COMPANY,
403 South Hill st.

TO LET—

Beautiful home on Kenwood ave., near West Adams, two-story house, four bedrooms, hardwood floors, stationary tubs, furnace, cement basement, splendid location, will lease for one year at $45.
WRIGHT & CALLENDER COMPANY,
403 South Hill st.

TO LET—6-ROOM HOUSE WITH BARN, 1381 W. 8th Place; rent reduced $22. 10-room house with two acres, corner Temple and Fanning, rent $30. New 7-room house, East Hollywood, 1761 Maubert. Rent 7-room Juanita Apartments, 2 and 4-room suites, furnished with bath, Fourth and Figueroa. Mission Cottage No. 3, Verona Terrace, Venice, 4 rooms, furnished, only $20. These properties for sale or exchange. MARQUARD & PETERS, 1082 Union Trust. Phones F7262, Main 3232.

TO LET—

One of the most spacious east-front homes in the Westlake district; large grounds cared for free of charge; hardwood floors and every convenience; garage; rent $125.
WRIGHT & CALLENDER COMPANY,
403 South Hill st.

TO LET—
$35—Five room modern cottage, 1211 West 8th, near Bonnie Brae.
$50—Eight room residence, West 20th, near University.
$45—Nine room residence, corner 37th and Hoover, water paid.
ALBERT E. METCALF, 903 Grant Bldg. A3612.

TO LET—
WE MAKE A SPECIALTY of renting.
WE MAKE no charge for listing.
LIST your HOUSES and property with us.
WE have the best rental system in city.
WE will rent or lease your property.
LOS ANGELES LAND IMPROVEMENT CO.,
415 S. HILL ST.
F5412—Phone—Main 8774.

TO LET—FOLLOWING HOUSES, ALL MODern.
Lexington ave., 2226 S. Hollywood, 9 room, $25
N. Flower, near Temple, 9 room, $25
Clanton, 307, near San Pedro, 6-R. flat, $16.
Central ave. near 16th, 5-R. flat, $12.50.
W. Adams near Dalton, 8-R. furnished, $75.
ROTHWELL REALTY CO.,
205 Delta Bldg.

TO LET — EXCEPTIONALLY BEAUTIFUL situated new 7-room mission bungalow, strictly modern, magnificent ansobstructed ocean, mountains, city; invigorating pure air; grand sleeping veranda, excellent neighborhood; $32 only; 5 minute Hollywood line. 1085 EVERETT ST. Main 6734; A1983. Open Sunday. x11

TO LET—TOURISTS ATTENTION. And every one else looking for houses, rooms or apartment. We have them in all parts of the city, both furnished and unfurnished. It will pay you to look at our lists.
TAILOR MARTIN CO., 424 EXCHANGE BLDG., THIRD & HILL.

TO LET—
Northwest corner of Hill and Court sts., 10-room house and three cottages. Newly papered inside and painted outside.
PACIFIC LAND CO.,
327 Pacific Electric Bldg.,
Los Angeles, Cal.
Phones—Main 1093; F7262. x21

TO LET—
AT THIS LOW RENTAL.

$20—A responsible tenant can secure this 6-room modern cottage, E. 31st st. near Griffith and San Pedro car line. FRANK LERCO, 212 Henne Blk. Phone A1366. 21

TO LET—LARGE 5-ROOM COTTAGE ON 38th st., ½ block east of Main; gas and electricity; gas range and bath heater; rich carpets on all floors; this cottage is in first-class condition; lawn and flowers front and back. Adults. Rent $22.50, water paid. PHONE WEST 5813.

TO LET—6-ROOM BUNGALOW, MODERN improvements, fine location, lawn, flowers, water paid, premises cared for. 2142 ROSEMOUNT ST. Phone Temple 1547.

TO LET—MODERN 5-ROOM BUNGALOW, on corner Orange Grove ave. and Sterling Place, South Pasadena. $25 a month. A. L. JAMESON, 216 Laughlin Blk.

TO LET—ONE 6-ROOM AND ONE 5-ROOM bungalow, on the hills; take Hollywood cars, 10 minutes center city; modern and up to date. OWNER, 1131 Mohawk st. F2850. x

TO LET—RACING CHESTER PLACE. 8-room, furnace, all conveniences, elegant neighborhood. 1136 Estrella, 940. Call 2140 ESTRELLA.

TO LET—6-ROOM CALIFORNIA HOUSE, 7194½ ECHANDIA ST. Large lot, fenced in for garden and chickens; Brooklyn-ave. car, get off at Echandia. Phone 21851.

TO LET—2-STORY HOUSE, 8 ROOMS, CLOSE in, every modern improvement, $22; water paid. 1124 S. UNION AVE. Key 1124. Telephone before 10, after 5. West 1977. 1

TO LET—6-ROOM UNFURNISHED MODERN cottage, 405 E. 42d st. between Maple ave. and San Pedro car; hot and cold water; good fireplace, $20 per month. 'Phone MAIN 6441. 21

TO LET — MODERN 9-ROOM HOUSE ON Boyle Heights, newly tinted and painted, yard fenced, $12.50 per month, water paid. PHONE OWNER, BROADWAY 2578. 21

TO LET—4 ROOMS, HALF HOUSE, SEPArate toilet, porcelain bath, gas, instantaneous heater; electricity and water paid; couple preferred. 221 W. 30TH.

TO LET—5 ROOM NEW MODERN LOWER cottage, style flat, nice neighborhood. 1439 BOND ST. Convenient to Pico and 18th st. cars. No small children. PHONE 22404. 21

TO LET—
Houses.

TO LET—HOLLYWOOD, VERY ATTRACtive 6-room bungalow, beautiful place, plenty of flowers; also two-story 6-room house, large rooms, fine location; also 5-room house, thoroughly modern, gas, electricity, furnace, etc. WILLIAM R. RONEY, Owner, 620 Equitable Bldg. 2*

TO LET—MODERN COTTAGE, 5 LARGE rooms and bath, tinted walls, gas and electricity, instantaneous heater; 10 minutes from First and Broadway car line, highest elevation in city; rent only $16, water paid. Apply 1207 CALUMET AVE., Angeleno Heights. 1

TO LET—311½ REAR COTTAGE FACING driveway; attractive surroundings, 3 rooms; screen porch, new bathroom with porcelain tubs; water heater, gas and electricity, choice neighborhood. 1121 E. MOLINO ST. Phone Pasadena 1171. 21

TO LET—NEAT 4-ROOM COTTAGE WITH barn, cellar, trees and flowers, 144 Avenue 24. Large tent cottage, 4 rooms, 5628 Alhambra st., Highland Park, $12 and $7.50. Owner, CHARLES H. MATTINGLY, 612-3 Stimson Bldg. Both Phones. 21

TO LET—MODERN 5-ROOM COTTAGE, 3038 SWIFT ST., between 36th and 37th sts., 1 block west of Hoover. Large lot, stable and chicken corral. First-class neighborhood, two car lines. See the place and Phone HOME F3643, and BROADWAY 2586. 21

TO LET—SUNNY MODERN 5-ROOM BUNgalow, gas and electricity, $16; cheap rent. 3211 SAN PEDRO ST. Key at cottage facing. Call Anday at. For information call 71267. David Fulks, corner Washington and Arlington. 21

TO LET—DESIRABLE NEIGHBORHOOD, half of modern brand new house, water separated from other side; 5 very unique and handsome rooms, requiring little furniture to make cozy dwelling. You will like this. $20. 3515 MAPLE.

TO LET—COTTAGE OF 4 ROOMS, WITH 2 room house in rear, on high ground within 20 minutes' walk of 4th and Broadway, entirely modern, including furnace, will rent cheap to adults for $25. Apply 330 UNION TRUST BLDG.

TO LET — 4461 BENEFIT ST., 6 LARGE rooms, modern bungalow; bath, gas, electricity; near school and churches; $16. Piano in house, $2. 6c fare. Hollywood car; get off at Hermosa st., go west 2 blocks. BDW. 1643. 21

TO LET—OR LEASE. $15 PER MONTH. Typical 5-room modern bungalow, hardwood floors, hardwood ceiling, tinted walls, bath. W. S. FITTS & CO., 601 Trust Bldg. F2448, Main 3448

TO LET—6-ROOM FAMILY COTTAGE, PERfect condition, modern conveniences, lawn, flowers, fine elevation, paved streets, easy walking distance; responsible adults. Call at premises, 135 S. FREMONT. Phone South 1870.

TO LET—$20. 6-ROOM HOUSE. MODERN conveniences, beautifully decorated, excellent location, 10 minutes' ride from Courthouse; Temple-st. car to Loma, one block north. Apply 2351 LONDON ST. Temple 723.

TO LET—6-ROOM HOUSE, 1243 W. 22D st., bath, gas, electricity, sewer connection, $15 per month. O. L. STEVENS & CO., 326 Mason Bldg. Main 2910.

TO LET—5 6-ROOM COTTAGES; GAS AND electricity; on yellow car line; near good school. Rent $11 each, water paid. See C. F. THOMAS, 709 Grant Bldg. Phones 10277, Main 1505.

TO LET—FINE RESIDENCE, LARGE LOT; handsomely improved grounds, furnace, heater and everything modern and all in fine condition; lease for one year. 1253 WESTLAKE AVE., corner 23d st.

TO LET—7-ROOM MODERN BUNGALOW, oak finish, beamed ceilings, mission finish, $25 per month or on lease, $23.50, water paid. 3239 FRANCIS AVE. Key 3245. West 2258. Ellis 1.

TO LET—4-ROOM, MODERN, NEWLY tinted, porcelain bath, gas, electric light, no children. 2218 ADAIR ST., $15 water paid. Take 'car at st. car to 22nd, one block West. South 349. 21

TO LET—BEAUTIFUL HOME OF 10 ROOMS, all modern conveniences, elegant neighborhood, Westlake district. 1015 SHELMIRE. 21 Rialto Bldg. Phones A4854, Broadway 1523. 21

TO LET—UNFURNISHED ONE-STORY 5-ROOM, 2-story house, corner lot, also one 4-room cottage; house, both conditioned; located southwest; rent reasonable. Home 'Phone 72731. Inquire 2907 ROMEO.

TO LET—1719 SANTEE ST., UNFURNISHED, up-to-date, 6-room cottage, nice yard, good neighborhood, walking distance; adults only. If you are looking for a desirable house this one will please you. 21

TO LET—1811 W. 28TH ST., 6-ROOM, STRICTly modern house, desirable in every particular; furnace, and gas heat, barn, garage, well-kept yard. Key 2501 BUDL

Classified Liners.

TO LET— Furnished Houses.

TO LET—

FREE.
FREE.

MAP OF LOS ANGELES.

WITH INFORMATION REGARDING SCHOOLS, CAR LINES, PARKS, PUBLIC BUILDINGS, ETC.

WRIGHT & CALLENDER COMPANY, 462 S. HILL ST.

SEE OUR NOTICE UNDER UNFURNISHED HOUSES. HOUSE HUNTING MADE EASIER. x21

TO LET—

We have for rent houses, cottages and flats and elegant bungalows, both furnished and unfurnished in all parts of the city. We furnish you with list of addresses and full information concerning these free of charge. Kindly call at our office.

Do not fail to have our list when you are house hunting.

"Residence Property a Specialty."

RENTAL DEPARTMENT.
LOS ANGELES INVESTMENT CO.,
233-237 South Hill st. x21

TO LET—FURNISHED HOMES.

On Halldale avenue, the best home I know of for lease for one year $50 per month, 9-room, 3-story, east front, highly improved, owner going East. If you are looking for something fine see this.

Hobart Blvd., near 20th street, completely furnished, everything new and clean; plenty of furniture; 5-room bungalow. First-class. Don't wait if you want this.

W. S. PITTS & CO., 601 Union Trust Bldg. F7501, Main 2903. x21

TO LET—AFTER NOVEMBER 1ST, MAY be seen Monday only, between 11 and 1, house, 9 rooms and sleeping porch; will be rented completely equipped, 6 large rooms and bath; gas, electricity; Hollywood water, water paid; north front; fine lawn and yard, shrubbery and trees; rugs; brass bedsteads; fine furniture; player piano and music; high ground; near 14th and Arlington; must be seen to be appreciated; this is high class. Adults only. 2322 W. 18TH ST. Take Pico car to Arlington and 18th sts., or Washington Grammery car to end of line. 21

TO LET—

Elegantly furnished house of 12 rooms in Westlake district, 8 bedrooms, elegantly furnished throughout; all modern conveniences; beautiful location for subletting season, high elevation, walking distance; will lease for $125 per month. WRIGHT & CALLENDER COMPANY, 462 South Hill st. x21

TO LET—IN BEST RESIDENCE DISTRICT, high ground, new, modern house, beamed ceilings, polished floors throughout. Large living room with fireplace, dining room, kitchen and servant's room on first floor; 4 bedrooms and bath, finished in white enamel on second floor. Turkish rugs, silver, china, etc. Large porch with awnings and side curtains. Lot 50x150. Excellent car service. Immediate possession. PHONE 72186.

TO LET—IF YOU ARE LOOKING FOR cool locations near Westlake Park, we have them.

5-room house $35
6-room house $40
7-room house $45
8-room house $55

With grates.

THE CASTLE REALTY CO.,
Phone. 701 Grosse Bldg. 21

TO LET—COMPLETELY AND ELEGANTLY furnished lower floor in private residence in southwest, 3 rooms and sleeping porch; large living room, dining room, built-in buffets, pantry, kitchen, screen porch, 4 bedrooms, bath room, 2 toilets 4 closets, trunk room, furnace, garage, tiles front and back lawn, 1 year, $60. PHONE 72876. x

TO LET—BEAUTIFUL FURNISHED, NEW 9-room house, high ground, exclusive neighborhood, furnace. Will lease for 6 months or year, leaving city. Call morning, 1364 MANHATTAN PLACE. Phone 71194. 21

TO LET—SIX ROOMS COMPLETELY furnished and a pleasant winter home. It is warm at the beach and good boating and fishing, always at Sunset Beach. Only $15 a month, including use of boat. PIERCE KODAK STORE, 127 West Sixth.

TO LET — HANDSOMELY FURNISHED home, 12 rooms, 4 baths; hardwood floors; Oriental rugs, grand piano, garage and stables; fashionable neighborhood. No boarders; keepers asked apply. TEL. WEST 6750. 21

TO LET—ELEGANTLY AND COMPLETELY FURNISHED NINE-ROOM HOUSE (WEST-LAKE); ORIENTAL RUGS, MAHOGANY FURNITURE, BRASS BEDS, ETC; GARAGE. RENT FOR 4 MONTHS AT $100 PER MO. 1838 ARAPAHOE ST. PHONE 63891. 21

TO LET — FURNISHED, UP-TO-DATE house of 8 rooms, large living hall, open fireplace, fine furniture, Axminster and Oriental rugs, piano and bric-a-brac, everything first-class; this home like. Rent $60. PHONE WEST 2628. 21

TO LET—WE HAVE THE LARGEST LIST OF FURNISHED HOUSES IN THE CITY. WE HAVE SOME BEAUTIES. RENTAL DEPT.
MINES & FARISH,
233 S. HILL ST.

TO LET—FURNISHED, COZY, 4-ROOM, modern bungalow, sightly location, absolutely fresh, well furnished, cut fare, Pasadena short line, Monrovia, San Gabriel cars to Rosehill. 4444 RUBY ST., N. N. THOMPSON.

TO LET—A FURNISHED MODERN COTTAGE of 5 rooms, for care of child, 2 years old and 2 meals a day, for mother, who is employed during day. Permanency; references required. Address R, box 47, TIMES OFFICE.

TO LET—MODERN 4-ROOM HOUSE, FURnished, elegant and complete, piano, gas and electricity, large yard, cellar, barn. Main ave. or Moneta ave. cars; at 142 E. 20TH PLACE. Rent reasonable with least to steady party. 21

TO LET—ELEGANTLY FURNISHED FIVE rooms, furnace heated; hardwood floors; mission furniture; in southwest; all cars. PHONE [illegible]

TO LET— Furnished Houses.

TO LET—5-ROOM WELL FURNISHED cottage, beautiful hill section, four blocks from Westlake Park; two car lines; 10 minutes to Broadway; will rent to two or three adults only. Call Sunday Tuesday, or later. 362 S. BONNIE BRAE. 21

TO LET—PINE MODERN HOUSE, SWELL little place for gentleman, people who can afford a classy place; 4 bed rooms, furnace, sunny, quiet and comfortable. 1447 BONNIE BRAE. $75 per month. Owner West 3004.

TO LET — COMPLETELY FURNISHED 9-room (3 bedroom) residence, at No. 619 S. BONNIE BRAE ST., near 6th. Modern in every particular; with furnace, garage and servant's room. For particulars apply on premises. 21

TO LET — WILSHIRE DISTRICT, HANDsomely furnished modern home, 4 bedrooms, furnace, coal and gas kitchen ranges; lawn and flowers; only $75. Phone 52140 or West 2906, or call 2940 FRANCIS AVE., near Vermont. 21

TO LET—FURNISHED 5-ROOM COTTAGE flat, close to car line, handsomely furnished, every convenience, on high ground, in fine residence district, rent $25. W. H. SHAW, 409 O. T. Johnson Bldg.

TO LET — 5-ROOM, ELEGANTLY FURnished house in Southwest, 2-story garage, rent $50. Inquire HOWARD'S SHOE STORE, corner Hallidale and Jefferson. Phone West 1402.

TO LET — FURNISHED 8 ROOMS AND sleeping porch; fine home, furnace and piano, well furnished; 1838 Orange st., this is something good; finest location in the city. HURD BROS. CO., 406 Central Bldg.

TO LET—ONE OF THE MOST BEAUTIFUL homes in the Westlake district, elegantly furnished; eight rooms; fine grounds, close to car; will rent or lease. Price $85 per month. PHONE 62366.

TO LET—LOWER FURNISHED HOUSE: Boyle Heights, modern, complete. Want man and wife, not invalid to board owner and pay running expenses for the rent. PHONE BOYLE 804. 21

TO LET—FURNISHED, MODERN 6-ROOM mission cottage, well furnished; rent $32.50 month. Take Pico car to Hobart, thence 1 block south to 2902 ROXBURY. Tel. West 1179. Home 71171.

TO LET — 5-ROOM MODERN COTTAGE, newly furnished. Choice location, Garvanza, convenient to car; 5-cent fare. Rent $30 per month. Water paid. OWNER, 6634 Eagle Rock ave., near Pasadena ave. 21

TO LET—FURNISHED, A NEW, STRICTLY modern six-room bungalow, southwest part of town; desirable neighborhood. 1247 W. 36TH ST. Only $35, with water. Cars to Raymond. 21

TO LET—3-ROOM MODERN RESIDENCE, furnished; lot 80x135; small barn, place for chickens, nice lawn and flowers, close to car; $45 per month. C. MARTZ, 227 Douglas Bldg. 21

TO LET — NICELY FURNISHED 10-ROOM house; every convenience, including piano, plate, hot water and heat; fine neighborhood; moderate rent. Apply 615 W. 23RD, between Figueroa and Grand. Take Grand-ave. car. Phone South 2565. 21

TO LET — 5-ROOM, WITH PRIVATE bath, close to bath house, Ocean Park, $15 per month; also one 5-room and one 4-room cottage. Phone, owner 51149. Los Angeles.

TO LET — 6-ROOM COMPLETELY FURnished home, in Westlake district, to desirable party, for six months or year, furnace, piano, garage. PHONE owner, 51149. 21

TO LET — ATTRACTIVELY SITUATED house of 12 large rooms, partly or fully furnished, 2 bedrooms, 4 baths, suited for physician, family hotel or boarding; assured. PHONE 71216. Call Monday. 21

TO LET — COMPLETELY FURNISHED house of 9 rooms. Including piano, on Alvarado st., to rent for either 1st $75 per month. Address O, box 148, TIMES OFFICE. 21

TO LET — MODERN 6-ROOM BUNGALOW beautifully furnished, piano, library, brass beds, dining room, gas and electric; 715 LEIGHTON AVE. Take Dalton ave. car, or phone West 5531. 21

TO LET—6-ROOM PARTLY FURNISHED bungalow, very beautiful, hardwood floors, built-in effects, sleeping porch, garage, two large lots, flowers and trees. Come and see it. Phone 29779. 21

TO LET—COMPLETELY FURNISHED 5-room cottage, bath, gas, electricity, barn and lawn; rent $20. 1087 E. 21ST. Take W. Adams or Washington car to Budlong. Call after Sunday. 21

TO LET—BEAUTIFUL SEVEN-ROOM BUNgalow, with hardwood floors, furnace, laundry, nicely furnished throughout; piano. Phone SOUTH 6605. 21

TO LET—COMPLETELY FURNISHED 11-room house; bath, gas, electricity; adults. Central. Call after Sunday, 1367 E. FLOWER.

TO LET — 6-ROOM MODERN BUNGALOW, completely and beautifully furnished; never rented before; with elegant piano, $35. C. O. HENRY, 6635 Pasadena ave. Phone 21424.

TO LET—NICE HOUSES AND BUNGALOWS
TALBOT & CO.,
Adds. 335 H. W. Hellman Bldg. Bdway 2924. 21

TO LET—FURNISHED COTTAGE, EIGHT rooms, 1020 S. Hope st. For particulars inquire 1132 S. OLIVE. References. 21

TO LET—6-ROOM COTTAGE, STRICTLY Modern, Central ave. car, 1324 E. WASHINGTON. 21

TO LET — FURNISHED 5-ROOM MODERN cottage, $27, walking distance; water paid. 1239 THENTON ST. 21

TO LET—1320 WEST 21ST PL., TO ADULTS, modern 6-room nicely furnished cottage; instantaneous heater. Call 7 to 8. 21

TO LET—5-ROOM COTTAGE, NO CAR FARE—gas, electric lights, bath, clean, good condition. 417 RUTH AVE. Bdway 3479. 21

TO LET—CORNER SEVENTH AND BURlington, 7 rooms, furnished throughout, including piano. Call between 12 and 5. 1

TO LET—9 ROOMS FURNISHED; GARAGE, select neighborhood, cheap to desirable party. 1237 MAGNOLIA AVE. West 1381. 2

TO LET—FURNISHED HOUSE and WEST PICO. Three rooms and bath; rent $15. Key at 1308 WEST PICO.

TO LET—FURNISHED COTTAGE, MODern, up-to-date, $25 per month. MRS. WORTHINGTON, 426 S. Hill st. x21

TO LET—FURNISHED HOUSE, 760 N. HILL st., near Alpine; 4 rooms, $16. MAIN 1961. x21

TO LET—NEW AND NEWLY FURNISHED 5-room cottage in Garvanza, $25. C. O. HENRY, 6635 Pasadena ave. 21424. 21

TO LET—STRICTLY MODERN, LARGE 6-room cottage, partly furnished if desired, 443 E. VERNON AVE.

TO LET—6-ROOM MODERN BUNGALOW, furnished, $25, water included. 363 E. 27TH ST.

TO LET — 4-ROOM HOUSE, FURNISHED, modern, with all conveniences; $15.50 per month. 1118 EAST 33D. 21

TO LET — MODERN 6-ROOM COTTAGE, nicely furnished, $25 per month. Call Sundays or evenings. 527 EAST 32ND. 21

TO LET—FURNISHED 5-ROOM COTTAGE, 2146 Stephenson ave., $12.50. HURD BROS. CO., 406 Central Bldg.

TO LET—7-ROOM MODERN COTTAGE, 4 rooms furnished. Owner to reserve one room. 1055 WEST 21ST, off Vermont ave. 21

TO LET — HANDSOMELY FURNISHED 8-room house, Westlake district. MAIN 4586

TO LET—AN UP-TO-DATE 5-ROOM FURnished or unfurnished, close in. Inquire at 212 E. 9TH ST. 21

TO LET—5-ROOM HOUSE, PARTLY FURnished, $20. 940 E. AVE. 28. GRIFFIN AVE. car. Owner 1154 S. Flower. 21

TO LET—6-ROOM HOUSE; PIANO. CALL mornings. 1224 ARAPAHOE ST. 6

TO LET—FURNISHED BUNGALOW, 246 W. 28TH. $20 per month. 21

TO LET — 4-ROOM MODERN COTTAGE, furnished. 1473 E. 22D ST. 1

TO LET—FURNISHED BUNGALOW, 2121 W. 9TH. Adults only. 21

TO LET—9-ROOM FURNISHED HOME. Apply on premises, 961 S. FIGUEROA.

TO LET—FURNISHED HOUSE 7 ROOMS, furnace. 1628 ORANGE ST. Phone 51196. 2

TO LET—FURNISHED, $12. 1416, UNFURnished, $8. 412. Key 1871 EAST ADAMS. 1

TO LET— Stores, Offices, Lodging Houses.

TO LET—OFFICE OR DESK SPACE, FURnished or unfurnished, with established real estate business; owner must leave city. Call ROOM 215, Union Trust Bldg., corner Fourth and Spring. x21

TO LET—FREE ONE MONTH, FINE STORE opposite 842,000 school, next door to grocery and pastoffice; good opening for any line of business. See OWNER, 218 S. MAIN ST. 21

TO LET—FINE CORNER STOREROOM, 8TH and Hill, suitable for drug, piano or shoe business. E. W. CASON CO., 422 Grant Bldg.

TO LET—STORE AND 3 LIVING ROOMS; has gas lights and plate, some furniture; clean room; good business place. 2902 EAST 4TH ST. Only $10, with water.

TO LET—THAT DESIRABLE STOREROOM, 727 South Main, size 16x60, double show windows, cheapest rent in city, considering location.

TO LET—NICE ROOM IN BRICK BUILDing in Eagle Rock Valley; want meat market; none here; good opening; rent $15. PHONE EAST 2228. 21

TO LET—TERRILL, 749-751 S. BROADWAY, AT 8TH ST. OFFICE ROOM ON SECOND FLOOR AND ½ OF BASEMENT FOR STORAGE. x21

TO LET — CALEDONIA HALL, WELL lighted, nicely furnished, clean, quiet; rent very reasonable. 1154½ S. SPRING ST. x21

TO LET— Stores, Offices, Lodging Houses.

TO LET—GARAGE SITES.

FLOWER ST. TWO LOCATIONS ON THIS DESIRABLE STREET. EITHER ONE WILL SUIT YOU.

50x132 TO 52-FOOT ALLEY BETWEEN 12TH AND PICO STS. 65x160 ON THE N.E. CORNER OF 12TH AND FLOWER STS.

CAN ARRANGE FOR MODERN GARAGE ON EITHER OF THESE SITES AT ONCE FOR YOU.

ON 7TH ST., ALMOST AT THE HEAD OF BEACON ST., WE HAVE A 60-FOOT FRONTAGE ON WHICH WE WILL PUT UP A GARAGE. THIS IS AN EXCELLENT LOCATION FOR A REPAIRING AND STORING GARAGE. FOR FURTHER PARTICULARS SEE

THE BRIGGS COMPANY,
400 COLUMBIA TRUST BLDG. x21

TO LET—
EXCHANGE BUILDING,
FORMERLY PACIFIC MUTUAL,
COR. 3RD AND HILL STS.

EVERY OFFICE LIGHT, AIRY AND COMMODIOUS; SERVICE UNSURPASSED AND MODERATE RENTALS. x

TO LET—
STORES. STORES. STORES
WAREHOUSES. WAREHOUSES.
GARAGES. GARAGES. GARAGES.
IN FACT, FOR ANYTHING TO RENT. SEE RENTAL DEPT.
MINES & FARISH,
233 S. HILL ST.

TO LET—
APARTMENT HOUSE.

Northwest corner of 37th and Grand ave. We will immediately erect a 6-story apartment house; building will be ready for occupancy in about four months.

A long lease will be given on this property. See the plans and get full particulars at our office.

BUSINESS PROPERTY DEPARTMENT.
WRIGHT & CALLENDER COMPANY,
462 S. Hill st.

Main 8040. Home 10765. x

TO LET—

Rooming-house of thirty-two rooms, arranged in apartments and single rooms, with baths and toilets, all conveniences, easy walking distance, splendid location for subletting.
WRIGHT & CALLENDER COMPANY,
462 South Hill st. x21

TO LET—
Heart of Union Square Business Center. On Nov. 20, new store building on S.W. corner Hoover and 23rd, will be ready for occupancy. We have a few stores left at $15 per month. Corner store, $20. Excellent location for any line of business. Reservations can be made now.
GEORGE H. COFFIN & SON,
Suite 508 Security Bldg.
Main 5203.
P2727. x21

TO LET—
STORES. STORES. STORES
MONTHLY—$25—$30—MONTHLY.
WHY LOOK FURTHER?
Fine corner grocery. New building.
MONTHLY—$20—$25—MONTHLY.
SOUTHWEST, SOUTHWEST, SOUTHWEST of Figueroa. The BEST INDUCEMENTS. See MR. CLOSE, 311 Merchants' Trust Bldg. Main 3045, A3045. x21

TO LET—

We have one of the best locations in the city for a drug store or 5-10 business in a new pressed brick building. Very low rental on a lease.
WRIGHT & CALLENDER COMPANY,
462 South Hill st. x21

TO LET—21 FEET FRONTAGE ON NEW High st., by 130 feet deep; 2-story brick building, fine for wholesale house, dry goods, notions, stationery, hardware or auto garage; one block north of Pacific Electric building; will make the building 3 stories with proper elevators to right party on long lease. H. C. THOMPSON, owner, 829-31½ New High st. Phone Main 727. Home A2727. x21

TO LET—VERY DESIRABLE NEW CORner store, suitable for a drug business; rent reasonable.
WRIGHT & CALLENDER COMPANY,
462 South Hill st. x21

TO LET—MUST SACRIFICE SPLENDID store, Third st., near Broadway; fine for bakery, delicatessen or specialty business; $100 only. ROBT. W. BLAIR, 328 Security Bldg. Main 7722. 21

TO LET—

Very desirable store on Pico, within half a block of Figueroa. Rent reasonable.
WRIGHT & CALLENDER COMPANY,
462 South Hill st. x21

TO LET—THREE ROOMS, GROUND FLOOR, good location, 2821 Central ave., rent only $10. Take butter, tailors, cleaners, dressmakers or millinery. W. A. WOOD owner, 628-9 I. W. Hellman. Main 4054. x21

TO LET—LARGE ROOM, 15x30, IN REAR of our office; ground floor; alley; front and rear entrance; suitable for painter, printing, plumber or storage, etc. Rent $15 a month, with lease. Apply 836 E. FIFTH ST. 21

TO LET—BEAUTIFUL STORES ON NINTH and Hill, enameled pressed brick front, large plate glass windows. Ninth street is one of the principal thoroughfares. Stores are modern in every particular. Cheap rent. D. A. VAN VRANKEN, 402 H. W. Hellman Bldg.

TO LET—
Southeast corner Pico and Albany sts.; fine large storeroom, ideal for drug store. Low rent; will give lease.
LEE A. M'CONNELL & CO.,
311-12 Douglas Bldg.

TO LET—STORE, 18x36, WITH LIVINGrooms, next to A. berg; corner, near Agricultural Park; good location for any business except grocery or restaurant; $18. 3672 WESLEY AVE. Main and Jefferson car. x21

TO LET—OR SALE, 7-ROOM BEAUTIFULLY furnished cottage, one block north Pico Heights car line; high ground, fine view of mountains. Rent $45. Key 1137 HOBSON x

TO LET—DOCTOR'S OFFICE: A CORNER room or suite; excellent location. 1521 S. Hope st., corner 16th st., nearly opposite the California Hospital, the medical center of Los Angeles. Tel. BROADWAY 3479. 22

TO LET—SPACE ABOUT 12½x80 FT., IN storeroom on ground floor of Pacific Electric Bldg. Can be rented as office space. Reasonable rental. Inquire MR. WALTER, 606 S. Main st. x6

TO LET—DRUG STORE WANTED, CORner Wilcox 2013½ and Overton st., new brick store; will give good lease to desirable tenant; go look at it then HOME PHONE 20536. x21

TO LET—PRIVATE OFFICE, GLASS PARTITION, suitable for real estate or manufacturing agent; both 'phones, centrally located; ground floor; long lease. Tel. MAIN 22. A8211.

TO LET—NEW STORES, 724 SAN PEDRO st.; location good for any kind of clean business or light manufacturing purposes. Apply 827 CENTRAL. LDG. 'Phone 23467.

TO LET—TO QUIET PARTY, DESK SPACE; no real estate or similar. 113 MERCHANTS' TRUST BLDG. Main Floor 21

TO LET— Stores, Offices, Lodging Houses.

TO LET—
WILL BUILD TO SUIT TENANT.

I have a client
Who owns a well-located,
Close-in Westlake apartment-house site.

He will build a modern apartment-house,
Costing up to $75,000,
And will carry out tenant's idea
If practicable.

For further information
Call on or address

R. J. WIDNEY, 320-326 Lankershim Bldg.,
128 W. Third st.
21 'Phones A2626—Main 3500.

TO LET—
DESK ROOM, FAY BLDG.

Have nice suite. Will rent desk room, including 'phone and stenographer, $20 month. My business is real estate exchanges exclusively and could use you to show property and allow $5 per cent. of commission. Good opportunity for fire insurance man, loans, real estate SELLER, attorney. Only clean, reliable party need apply. Address B, box 75, TIMES OFFICE. x21

TO LET—A ROOMING-HOUSE IN COURSE of construction in San Pedro; all modern conveniences, 19 rooms, and up-to-date in every particular; this is a growing town and 200 empty rooms to be had at present. Apply to BROWNSTEIN, NEWMARK & LOUIS, 238 S. Los Angeles st. 21

TO LET—
OFFICES
CITIZENS' NATIONAL BANK BLDG.,
Third and Main sts.

This is a modern, fireproof building, centrally located and convenient to all car lines; A-1 service. Rents reasonable. Apply at OFFICE 311. x

TO LET—
114 W. Third st.
FINE LARGE STORE.
Entrance to popular cafe,
just to one side of this
store. Let us show it to you.

Apply room 217,
21 CITIZENS' NAT'L BANK BLDG.

TO LET—I HAVE SOME OF THE BEST storerooms in the downtown district on favorable terms; especial snaps in good Broadway and Spring street locations. ROBERT W. BLAIR, 328 Security Bldg. Main 7722. 21

TO LET—
STORES.

Call on us for locations. We have them on all the downtown streets.

C. WESLEY ROBERTS CO.,
x 312 Citizens' National Bank Bldg.

TO LET—NEW, LARGE CORNER STORE. Moneta ave. and 48th st.; fine location for a grocery or bakery, opposite postoffice and next to a meat market and a dry goods store; a fine business waiting for you; investigate; will rent cheap to right party. Call at 210 W. 48TH ST. South 2nd st. car.

TO LET—NEW BRICK BUILDING, WITH living-room, containing 2 stores; best location in southwest for groceries, meat market, hardware, etc. Cheap rent. 3820-3822 VERMONT AVE. Owner, 3815 Vermont. Look this up. 21

TO LET—$150 PER MONTH, NEW, SMALL store, suitable for shoe or other business, rear 4114 S. Spring st.; fronts on alley; see it and see OWNER, 447 Wilcox Bldg. Phone 1388. 24

TO LET—OR LEASE, FOUR STORES. ALSO 3 office suites, six 3-room apartments and modern and disappearing beds. All on West 16th street. GEORGE H. FREEMAN, 2706 Brighton avenue. 2

TO LET—SMALL STORE, GOOD FOR SHOE shop or notions, close to 2 schools, $8 per month. Inquire after 12 m., 115 BOTELLO ST., North bound Downey ave. car to River Station. (Rotella.) 21

TO LET—STORE IN A LARGE STONE-room at 1122 and 1124 S. MAIN. Any size space, with or without window space. Suitable for anything in the automobile line or other business. 21

TO LET—
DESK ROOM, FAY BLDG.

Will furnish desk room free to first-class public stenographer for half day's work each day. Address B, box 74, TIMES OFFICE. x21

TO LET—DESK ROOM IN GROUND FLOOR office, furnished, with use of 'phone, $4 a month; larger space, with street window, $7.50. WM. A. INGOLSBY, 139 E. Fourth st.

TO LET — LEASE, UNFURNISHED, 6-room hotel, new, modern, rent reasonable. OWEN & OWEN, with D. H. LINGLE & CO., 453½ S. Broadway 21

TO LET—FINELY FURNISHED CORNER office in the Los Angeles Trust Bldg. Also choice rooms, with or without desk. HOWLAND 322 A. A. Trust Bldg., corner Second and Spring. x21

TO LET — $10 MONTH, HALF OF COMpletely furnished office; roll top desk, both 'phones. Ask 207 FROST BLDG., Second and Broadway. x

TO LET—FRONT OFFICES, MODERATE rental, hot water heat, all modern conveniences, elevator service. 222 S. HILL ST.

TO LET—STOREROOM WITH SHELVES and counters and living-room at 164 North Beaudry ave., only $15. PHONE TEMPLE 699.

TO LET—3000 FEET, NEW BRICK BUILDing, close in, for storage, printing office, shop or factory. OWNER, 327 H. W. Hellman Bldg., or 'Phone 72165 evenings. 21

TO LET—GENERAL STORE AT 813 S. HILL st., suitable for offices, etc. Also private offices to let with phones, etc. 215 S. HILL. x1

TO LET — FIRST MONTH FREE, FOURteen large sunny thoroughly modern rooms, $25 per month. JONES BROS., 1125 Temple st. 21

TO LET—20-ROOM UNFURNISHED LODGing and apartment-house with cottage in rear on Second and Central; walking distance. ELDER, 504 Bryson Bldg. A3727. 21

TO LET—NONE BETTER FOR BUSINESS than 1-2 store nearest corner S. Main and 32nd sts. No. 3127. Four living rooms and bath also in connection; no children. 21

TO LET—STORES AND FLATS IN NEW building, corner Sunset blvd. and Benefit streets. Fine location for drug store. A. O. WEAVER, South Main st. x21

TO LET—DESK AND OFFICE SPACE, $5 a month; quiet place and central. 536 CHAMBER OF COMMERCE BLDG., near Second and Broadway. 21

TO LET — 22 ROOMS, UNFURNISHED in apartments, $40 month; modern, close in, practically new. E. KING, owner, 327 and 329 N. Flower, near Court. 21

TO LET—CLOSE-IN ROOMING-HOUSE, 16TH and MAPLE AVE., 24 rooms, $90. Call 218 WRIGHT & CALLENDER BLDG. F4388, Main 4393. x21

TO LET—A GOOD GROCERY, CORNER store; also three-furnished living-rooms on ground floor, $25 per month. Call at 2701 LONG BEACH AVE. Phone South 3339. 21

TO LET—NEW STORE, WITH LIVINGrooms, great opportunity for market; rent $15; Watts local to 54th st. Inquire east of tract in real estate office, 1301 E. 54TH.

TO LET—HALF OF SPLENDID LARGE OFfice, including phone, $15; desirable parties only. 113 MERCHANTS' TRUST BLDG. Main floor. 21

TO LET—DESK ROOM IN SUNNY, HIGH, attractively furnished offices; stenographer, library and phone. 716 MERCHANTS TRUST BLDG., 207 S. Broadway. 2

TO LET—STORE AT 2128 W. PICO, JUNCtion of five streets, suitable for any kind of business; next to postoffice. Inquire 1207 E. Fourth st.

TO LET—LEASE, UNFURNISHED, 6-room hotel, new, modern, rent reasonable. OWEN & OWEN, with D. H. LINGLE & CO., 453½ S. Broadway 21

TO LET—FINELY FURNISHED CORNER office in the Los Angeles Trust Bldg. Also choice rooms, with or without desk. HOWLAND 322 A. A. Trust Bldg., corner Second and Spring. x21

TO LET — $10 MONTH, HALF OF COMpletely furnished office; roll top desk, both 'phones. Ask 207 FROST BLDG., Second and Broadway. x

TO LET—FRONT OFFICES, MODERATE rental, hot water heat, all modern conveniences, elevator service. 222 S. HILL ST.

TO LET—STOREROOM WITH SHELVES and counters and living-room at 164 North Beaudry ave., only $15. PHONE TEMPLE 699.

TO LET—3000 FEET, NEW BRICK BUILDing, close in, for storage, printing office, shop or factory. OWNER, 327 H. W. Hellman Bldg., or 'Phone 72165 evenings. 21

TO LET—GENERAL STORE AT 813 S. HILL st., suitable for offices, etc. Also private offices to let with phones, etc. 215 S. HILL. x1

TO LET — FIRST MONTH FREE, FOURteen large sunny thoroughly modern rooms, $25 per month. JONES BROS., 1125 Temple st. 21

TO LET—20-ROOM UNFURNISHED LODGing and apartment-house with cottage in rear on Second and Central; walking distance. ELDER, 504 Bryson Bldg. A3727. 21

TO LET—NONE BETTER FOR BUSINESS than 1-2 store nearest corner S. Main and 32nd sts. No. 3127. Four living rooms and bath also in connection; no children. 21

TO LET—STORES AND FLATS IN NEW building, corner Sunset blvd. and Benefit streets. Fine location for drug store. A. O. WEAVER, South Main st. x21

TO LET—DESK AND OFFICE SPACE, $5 a month; quiet place and central. 536 CHAMBER OF COMMERCE BLDG., near Second and Broadway. 21

TO LET — 22 ROOMS, UNFURNISHED in apartments, $40 month; modern, close in, practically new. E. KING, owner, 327 and 329 N. Flower, near Court. 21

TO LET—CLOSE-IN ROOMING-HOUSE, 16TH and MAPLE AVE., 24 rooms, $90. Call 218 WRIGHT & CALLENDER BLDG. F4388, Main 4393. x21

TO LET—A GOOD GROCERY, CORNER store; also three-furnished living-rooms on ground floor, $25 per month. Call at 2701 LONG BEACH AVE. Phone South 3339. 21

TO LET—NEW STORE, WITH LIVINGrooms, great opportunity for market; rent $15; Watts local to 54th st. Inquire east of tract in real estate office, 1301 E. 54TH.

TO LET—HALF OF SPLENDID LARGE OFfice, including phone, $15; desirable parties only. 113 MERCHANTS' TRUST BLDG. Main floor. 21

TO LET—DESK ROOM IN SUNNY, HIGH, attractively furnished offices; stenographer, library and phone. 716 MERCHANTS TRUST BLDG., 207 S. Broadway. 2

TO LET—STORE AT 2128 W. PICO, JUNCtion of five streets, suitable for any kind of business; next to postoffice. Inquire 1207 E. Fourth st.

TO LET—TWO NICE STOREROOMS FOR rent, 712 and 717 Jefferson st. Low rent to permanent tenants. Apply BRAUER, 4 KOHN, 123-130 S. Spring st. x21

TO LET—$45; A SUITE OF TWO ROOMS, with large bay window, suitable for dentist, doctor or studio. 423½ S. SPRING ST. Come and see them. 21

TO LET—BUSINESS CORNER, 65x130, Opposite entrance University, improvements and 5 years' lease for sale. $600 cash if taken at once. 3540 WESLEY. Phone 74180. 21

TO LET—WILL LEASE, 34 ROOMS, FURnished, all iron beds, close in, brick building, only $170 a month rent. LAWSON & OLIVER, 718 Mason Bldg. 21

TO LET—STORES, ROOMING AND APARTment-houses. Come to reliable agents and save yourself time and trouble. THE BAYER-THOMPSON COMPANY, 319 S. Hill. x21

TO LET—2 STORES, 2908 AND 2905 SAN Pedro sts.; good location for grocery and meat market. Call 2901½ SAN PEDRO ST. 21

TO LET—160-ROOM LODGING-HOUSE ON Boyd st., close in, furnished or unfurnished, as desired. Good opportunity for hustler. McGARRY REALTY CO., 301 Bryson Bldg. 21

TO LET—PRIVATE DESK SPACE WITH use of stenographer; both 'phones. CLAYTON, suite 106, Security Bldg. Phone 10547. x

TO LET—$30, JUST ONE LEFT AND THAT on corner; new store, plate glass, close in. MAIN AND 14TH. 2

TO LET—FINE APARTMENT HOUSE SITE, close in, 60x186; Hill st., east front, term of years. Owner, WEST 1064. 21

TO LET—FINE MODERN SMALL STORE, for grocery, butchershop, drugs, notions, etc. 955 HUDSON ST., $15. Owner, West 1064. x

TO LET— Stores, Offices, Lodging Houses.

TO LET—WORK SHOP, 1228 E. NINTH ST. 'Phone Main 6726. Inquire EAGLE POOL-ROOM, 122½ and Central ave. 21

TO LET—STORE AND LIVING-ROOM, ON West Pico, $6 per month. Phone HOLLYWOOD 61. 21

TO LET—WILL RENT DESK ROOM, FREE 'phone, well-kept office. 444 BRADBURY BLDG. 1

TO LET—LARGE STORE, 50 FT. OF SHELVing; good business location; rent $20. 2414 S. Main. Apply OWNER, 2442 S. Main. 21

TO LET—774 TOWNE AVE., TWO FRONT housekeeping rooms, $16, including gas; light; adults.

TO LET—DESK ROOM FOR RENT AT 419 DELTA BLDG. Very reasonable rent. Call and see it. 21

TO LET—WANTED, PHYSICIAN TO TAKE swell offices with reliable dentist. Call 322 BYRNE BLDG. 1

TO LET—DESK ROOM IN GOOD EAST front office; use of both phones. M9135. 21

TO LET—DESK SPACE WITH DESK, FREE use of both phones. TRUE & MINER, 634 H. W. Hellman Bldg.

TO LET—STORE, 20x80, GOOD LOCATION for grocery or delicatessen; rent reasonable. 715 WEST 8TH. Phone Temple 58.

TO LET—OFFICE SPACE, WITH DESK, both phones. 630 H. W HELLMAN BLDG. See Mrs. Gray.

TO LET—NICE OFFICE AT HEAD OF stairs, centrally located. 351½ S. SPRING ST. 21

TO LET—TWO FINE LARGE STORES, MOnnet ave.; rent $25 per month; lease. J. P. STOCKSDALE & CO., 420 Central Bldg. x21

TO LET—STUDIO, GOOD PHOTOGRAPH studio at moderate rental, third floor, elevator service. 321 S. HILL ST. x

TO LET—HALF STORE, LOW RENT; also private office, $10; desk room, $5. 218 S. HILL ST.

TO LET—DESK SPACE, WITH OR WITHout desk, finely equipped office, 527 GROSSE BLDG. 21

TO LET—SPACE, 20x30, IN REAR OF 1918 S. HILL, for carpenter's shop or plumbing shop. 21

TO LET—OFFICE SPACE, TO DESIRABLE man. Both phones, stenographer. E. J. CURRY, 617 Pay Bldg. x21

TO LET—DESK ROOM AND 'PHONE IN fine offices; rent $12. 435-436 BRYSON BLDG. 'Phone A3270.

TO LET—DESK ROOM IN FINE OFFICE, select business. 804 SECURITY BLDG. 21

TO LET—A ROOMING-HOUSE. APPLY 744 S. SPRING ST. 21

TO LET—2 STORES, MOST ANY KIND OF business. 1845½ E. 1ST. 21

TO LET—STORE, HOUSEKEEPING ROOMS 2817 SAN PEDRO ST. South 504. 1

TO LET—FINE DESK ROOM, APPLY 217 CITIZENS' NATIONAL BANK BLDG. x2

TO LET—2 NICE LIGHT OFFICE SUITES, second floor, 444½ S. Spring. 21

TO LET—OFFICES, 345½ S. SPRING ST. Call see them. 1

TO LET—DESK ROOM, WITH USE OF 'phone. Call 207 DOUGLAS BLDG. 1

TO LET— Country or Suburban Houses.

TO LET—CHICKEN RANCH IN TROPICO, 2 acres, abundance of water, 2 acres fenced in for chickens, 6-ft. high; divided into about 10 runs; chicken-house, 36x12, 24 colony houses, 4 incubators, capacity 216, 120, 75, 50; brooders and all necessary chicken outfit; balance in berry and alfalfa and vegetables, with about 65 good bearing peach and plum trees; good 5-room house; rent very reasonable. Glendale line, Park ave., 2½ blocks west. J. NORMART. 21

TO LET—30 ACRES, PRINCIPALLY HAY ground, variety of orchard fruits, one mile from car line; splendid ranch for chickens; will rent for one or two years; will rent all or part with improvements; anxious to rent. Take Glendale car on Sixth st., get off at Tropico station, walk east and ½ south. A. B. SCOFIELD, Tropico.

TO LET—IN SANTA BARBARA, A WELL furnished bungalow of four rooms, overlooking valley and ocean; water, bars, corral and shower bath, 2-4 lots; ride from town; $10 month for the winter; terms by the year. MRS. E. F. WHITCOMB, R. F. D. No. 1, Santa Barbara, Cal.

TO LET — $12 FOR ALL MODERN 5-ROOM cottage on main business street of Alhambra, splendid opportunity for dressmaker or millinery shop. Address owner, CAPT. G.

Classified Ads.

LIVE STOCK FOR SALE—

FOR SALE—AUCTION, 40 HEAD HORSES and mules. Hennessy Bros.' auctioneers, for the J. L. Prosser Truck Company, will sell at auction, at 10 o'clock a. m. Monday, Nov. 5, at 1 o'clock p. m. Tuesday, Nov. 6, at the premises on the Aliso Lumber Co.'s yard, Los Angeles, and will be sold to the highest bidder, one portion at 10 o'clock a. m. and the remainder at 1 o'clock p. m. of each day. This stock is of well-bred horses and mules, ranging in weight from 1100 to 1400 lbs. each, 5 years old and under, all broke to work single and double, and will be sold as advertised to the highest bidder without reserve or limit. YOU MUST HAVE GOOD HORSES AT YOUR OWN PRICES. BE HERE AND ATTEND THIS SALE. (HORSES AT THE YARDS NOW FOR INSPECTION.) S. WATKINS, auctioneer. 21

FOR SALE—AT AUCTION, WEDNESDAY, NOV. 7, AT 10 A.M., THE USUAL EXTRA GOOD SUPPLY OF HORSES, MARES, DRAGGERS, SLOUGHS AND HARNESS WILL BE SOLD AT PUBLIC AUCTION TO THE HIGHEST BIDDER FOR CASH UNDER MY POSITIVE GUARANTEE THAT EVERYTHING MUST BE AS REPRESENTED OR YOUR MONEY REFUNDED. YOU CAN BUY HERE WITH AS MUCH SAFETY AT MY AUCTION AS AT PRIVATE SALE, FOR YOU ALWAYS HAVE 24 HOURS TO TRY ALL STOCK TO SEE THAT THEY DO JUST AS REPRESENTED. THE KENTUCKY AUCTION AND COMMISSION STABLE, 1015 CENTRAL AVE. WILLIAM N. SNOWDEN, AUCTIONEER. MAIN 2014, A2218. 2

FOR SALE—MULES, MULES, MULES, AT AUCTION, ON OR ABOUT THE 9TH OF NOV. 125 HEAD OF EXTRA GOOD MULES. THESE MULES ARE ALL YOUNG, SOUND AND WELL BROKEN, WEIGHING FROM 1100 TO 1400 LBS. EACH. THIS IS BEYOND A DOUBT THE BEST BUNCH OF MULES WE EVER SHIPPED HERE. DON'T INVEST IN THE MARKET LOOKING FOR MULES SHOULD WAIT AND SEE THIS LOT. 21

WE WILL ALSO HAVE 2 CAR LOADS OF GOOD HEAVY DRAFT HORSES WEIGHING FROM 1250 TO 1700 LBS. EACH, WELL MATCHED TEAMS. 21 SNOWDEN BROS.

FOR SALE—THE PERCHERON STALLION, Paul Prince, Reg. No. 36564. Paul Prince is a coal black, 7 years of age; absolutely sound, and will weigh in condition 1,800 lbs. Sired by Prince of Pleasant Hill, 20827, one of Iowa's famous sires. The first, second, third and fourth dams of Paul Prince are all registered in the American Percheron Horse Breeders' association. Poor health compels me to sell. Horse can be seen at Hollywood Riding Academy, Pico and Wesley ave. CHAS. H. THAYER, city, W. 36th st., Los Angeles. 21

LOST—STRAYED OR STOLEN; FROM THE premises of the undersigned, 2929 Flores street, about October 1st, one large dark brindle and white bull dog, weighing about 75 pounds. Large eyes, small white spot between nose and white under throat; also has large, long bushy tail. Answers to name of Tom and also to willista call. Valuable family pet. Liberal reward for return or information leading to his recovery. JOHN G. TODD, 1832, Arapahoe street, Home 21965. 21

FOR SALE—ADMINISTRATOR'S SALE OF 31 head of horses, 2 mares and 1 mules. This stock ranges from 1300 to 1600 pounds, and 5 to 7 years old. These horses are broke to work single and double, also to ride. Mr. Fred Crescent, deceased, president of the said company. Heirs of said party have decided to close out all stock and settle all accounts, have put representative in charge of entire estate. Representative and stock can be seen at 1227 MISSION ROAD. 21

FOR SALE—ONE FINE PAWN JERSEY cow, 5 years old; Jersey-Durham, 4 years old, fresh 3 weeks, giving 4 gallons; 2 fawn Jersey heifers, 2 years old, giving 2 gallons; fawn Jersey, 4 years old; will be fresh in 2 months. These are fine cows and will be sold cheap for cash, or on terms, or will trade for 5?? cows. Call 5266 S. PARK AVE. Phone South 262. 21

FOR SALE—OR EXCHANGE — FOR CITY property, "Lobengrin," the best gentle Shetland driver in Southern California. If not in the State. Nine years old, 46½ hands, weighs 700 pounds. Found and safe for a lady to drive. Record, 2:15. Has been hitched single in 2:37½, a half in 1:04½, and can do it again when in condition. DR. WM. DOLLAR, Point Loma, San Diego city.

FOR SALE—ONE OF THE BEST 4-YEAR-old geldings in Los Angeles; standard bred and very high-spirited; reason for selling you need for grocery wagon; price $150. The biggest bargain in town; must be sold. Can be seen all day Sunday or during the week at grocery. Sunnyside car to 46th st., would make horse suitable for delivery in part of entire estate. Representative and stock can be seen at 1227 MISSION ROAD. 21

FOR SALE—ONE 5-YEAR OLD BLACK gelding, very lady can drive him, weight 1050; well marked, price $1750; also one brown mare, 5 years old, $125. Horse to use for this week to trade for anything. Must sell stock is consigned to U-Haul with positive to go to the highest bidder. No reasonable offer refused. 1000 HILL ST. Phone Main 8021. 21

FOR SALE—HAVE A FREE AND easy Angora goat can be marketed to you; will trade to ranch and buildings. Address P, box 124, TIMES OFFICE. 21

FOR SALE—CLEAR ACREAGE IN Kentucky and Georgia for what you can get. 21 HERSON & DU BOSE. 701 Grosse Bldg.

FOR SALE—2 GOOD GAS RANGES, 1 upright, 1 square; 1 set of kitchen and housekeeping furniture, bargain for $ month. For any kind of ad it will pay one's difference. 12

FOR SALE — LAUNCH, 21 FEET, engine gasoline, 2½ cabin and comfortable; new Union engine, will trade for automobile, value $1500. 1000 HILL ST. EAST 12TH ST. Phone 21

FOR SALE—CANVAS GLOVE MAKING machine, consisting of cutting table, clutch plate, glove turner, etc. Cost $1500, will sell for $500 cash. Call or address 1000 HILL ST. 21

FOR SALE—OR EXCHANGE—FOR CLEAR land or futures, one new 5-room modern bungalow; owner leaving city on account of sickness. Address O, box 28, TIMES OFFICE. 21

FOR SALE—PLEASANT HOME and rooming for an aged or a frequent wife or stamp. HOME SANITARIUM, 3th ave. Phone 20265, South 21

FOR SALE—WORTH OF THE household furniture; all new; will take house; will sell separate. 1000 HILL ST. 21

FOR SALE—WHAT HAVE YOU TO trade and furniture or what have you? Will trade for furniture to furnish 6-room house; write full particulars; will trade for anything you have. Address O, box 124, TIMES OFFICE. 21

FOR SALE—WANT GOOD MODERN 5-room bungalow, for equity in 5-room modern bungalow, for furniture or what have you? Address O, box 124, TIMES OFFICE. 21

FOR SALE—I HAVE A FREE AND easy Angora goat can be marketed to you; will trade to ranch and buildings. Address P, box 124, TIMES OFFICE. 21

FOR SALE—CLEAR ACREAGE IN Kentucky and Georgia for what you can get. 21 HERSON & DU BOSE. 701 Grosse Bldg.

FOR SALE—2 GOOD GAS RANGES, 1 upright, 1 square; 1 set of kitchen and housekeeping furniture, balance $ month. For any kind of ad it will pay one's difference. 12

FOR SALE — LAUNCH, 21 FEET, engine gas; has

Classified Liners.

LOST, FOUND, STRAYED—And Stolen.

LOST—STRAYED, OR STOLEN—FROM THE Florida Apartments, 2610 Florida street, about October 16th. One large short hair, light striped Neuter Tiger cat, weighing about 25 pounds. Large eyes, small white spot under and back of chin, between hind legs. Long large, fluffy tail. Answers to name of Tom and also to whistle call. Valued as a family pet. Liberal reward for return or information leading to its recovery. JOHN G. TODD, 823 Arapahoe street, Home phone 5486. 4

FOUND—HIS HENRIETTA. YOUNG MAN stopped Temple-street car First and Broadway and dropped photo of beautiful young lady; written thereon was "To my little sweetheart Vick, Henrietta." Call at TIMES for same. Vick Mr. Hills. 31

LOST—FRIDAY AFTERNOON, IN AUDITORium, or on way to Hill st., black leather card case containing 2 books of car tickets to Temple; cards and silver change. Finder call Home phone GLENDALE 423. Reward. 31

STOLEN—FROM THE GRAND-AVENUE school Friday, October 29th, a violin. $10 will be given to any one returning the same to SOUTH OLIVE and no questions will be asked. Exchange 72 or Main 77. 31

LOST—AN ENVELOPE, FOUR OR FIVE checks and $26 paper money. A reward will be paid for return to TIMES BRANCH OFFICE Monday. Checks payable to Jesse Lewis. 31

FOUND—PARTY LOSING CHARCOAL sketch while assisting injured lady Saturday eve. at Sixth and Main; call at ROOM 28, 2d fl. Callender Bldg., corner Fourth and Hill. 31

LOST—A SMALL PURSE WITH T BURNED on it on 17th st., between Trinity and Main, or on Main-street car, Friday night. Finder will be rewarded on returning the purse to 440 E. 27TH ST. 31

LOST—GRIP, NAME "JOHN KOHLER, Boise, Idaho," lost on September 28, S. P. Arcade Station. Liberal reward. Address H, box 150 TIMES OFFICE. 31

LOST—SMALL LEATHER PURSE BEtween 4 and 5 p.m. Saturday at Bullock's, containing about $1.35. Please return to BULLOCK'S DEPT. STORE for reward. 31

LOST—PAIR WHO FOUND ALLIGATOR grip lost from West Adams car about 12:30 (noon) Friday, return to 1828 W. 25TH ST., and receive reward. 31

LOST—ON BROADWAY, BETWEEN 17TH and 6th, or on Hill, 6th and 1st, cuff link. Return to 324 BROADWAY, Silverware Department. Reward. 31

LOST—BANK BOOK ON SECURITY BANK, containing receipts and papers. Return to bank or DAISY EVANS KELLOGG, 4005 East Pleasant. 31

LOST—ON BROADWAY, MONDAY, OCT. 18, a chamois bag containing jewelry, valuable to owner as keepsake. $50 reward. Return to H. D. BERRY, 305 S. Spring st. 31

LOST—WEDNESDAY EVENING AT OR near Ville de Paris store or Echo Theater; gentleman's blood-stone ring. Return 620 N. SOTO ST. Reward. 31

FOUND—BAY HORSE, FRIDAY, WEIGHT 1000 pounds; can have same by paying expenses. Address L. CHAVEZ, Route 1, box 286, Ivanhoe, Cal. 1

LOST—WILL THE PERSON WHO FOUND a purse, Myrtle, containing about $20 and small articles, please leave at VAN'S STORE, 336 E. Pico. Reward. 31

LOST—FEMALE FOX TERRIER, WHITE all over, black head, bob tail, leather collar with brass trimmings. Reward, $21 LEMANON ST. 31

LOST—ANGER HAT PIN ON HILL ST. Return to 240 WEST SEVENTH. Reward. 31

THINGS ON WHEELS—All Sorts.

AUTOMOBILES.

FOR SALE—BUICK, '08. BEEN USED AS a family car and has the best of care; has top, folding windshield, speedometer, clock; worth $750 of anybody's money. $650 takes it Monday. 644 LEBANON ST. 31

FOR EXCHANGE—$1250 FINE LOT IN Hollywood, close in, 50x150. Street graded, mortgage $338. Equity for automobile. CRAIG & DAVIS, 401 Douglas Bldg. 31

WANTED—AUTO FOR BELGIAN HARES; income from these will bring $10 per month. Phone today Broadway 1805. 213 W. TENTH. 31

FOR SALE—BEST 2-PASSENGER 7-CYLINder, light touring car, less than model's price. CITIZENS' NAT. BANK, HOLLY. 1

WANTED—ROADSTER. WILL GIVE GOOD, clear of eastern real estate and some cash for car. 1009 ST. ANDREWS PLACE. West 6925. 31

WANTED—TO EXCHANGE HORSE AND buggy for auto. Willing to give some difference. Address P, box 150, TIMES OFFICE. 31

FOR SALE—1-CYLINDER FORD, JUST overhauled and fully equipped; good as brand new; a snap; $450. 151 NORTH DALY ST. 31

I OVERHAUL ANY AUTO AT YOUR OWN home. Prices reasonable. Satisfaction guaranteed. Storage also. HANK HANKINS, Auto Doctor, 131 S. Figueroa. Broadway 1554. *

FOR SALE OR EXCHANGE, AN OLDS automobile, with new tires. Will exchange for horses. CLARENCE BIGGY CO., 223 W. 1ST ST. Main 6077. 31

FOR SALE—OR EXCHANGE, 1909, TWOcylinder Buick touring car, worth $950. Trade for clear lot or roadster. 1009 ST. ANDREWS PLACE. West 6925. 31

FOR SALE—BEST SECOND-HAND THOMAS 40 Flyer, in the city; 7-passenger, fully equipped and in perfect condition; this is a bargain. Call 238 W. 10TH, or phone 6762. x*

AUTOCAR RUNABOUT, FIRST-CLASS CONdition, long wheel base; top; 4 new tires; extras. Call Eli, CHAFFIN, Germain Hospital.

FOR EXCHANGE—FOR $2000, COTTAGE, practically new, 4-cyl., 5-pass. Elmore. CLARENCE A. SMITH, 300 Trust Bldg., 2nd and Spring. Both phones. x31

FOR SALE—$300, 5-PASSENGER FORD light touring car; excellent condition; full equipment; consider lot; demonstrate anywhere. See car W. 1ST ST. 31

WILL TRADE ON GOOD REAL ESTATE, one 5-passenger 6-H.P. De Tierich, in good condition. 1021 FEDORA ST. Phone West 6615. Pico 31

BEST AUTOMOBILE IN TOWN FOR THE money; first-class Peerless runabout, $350 takes it; must sell. Call and make offer. 653 W. 36TH PLACE. 31

KEYSTONE METAL BRAZING CO., BRAZers of cast iron, aluminum, brass and other metals; auto parts a specialty. 715 N. MAIN ST. Home Phone A2415. 31

FOR SALE—5-PASSENGER STODDARD-Dayton, with top, speedometer, good condition. Call 611 PACIFIC. Phone West 665. 31

WANTED—FROM PRIVATE OWNER, ONE two-passenger runabout, in good shape, that a lady may drive. Call at 1227 TRENTON PL. before 9 a.m. 31

WANTED—EXCHANGE, NEW UPRIGHT PIano and some cash for runabout automobile. Address POSTOFFICE BOX 264, Los Angeles. 31

TO LET—WELL LIGHTED ROOM 30x80 FT. good for automobile paint shop or top factory; cheap rent for the right party. Address P, box 124, TIMES OFFICE. 31

PACKARD 2-PASSENGER, '08, FOR SALE reasonable, for cash; absolutely first-class condition; fully equipped. HOME 'PHONE A3581. 31

WANTED—TO EXCHANGE $1000 LOT, SAN Jo Manica, for 1908 or 1909 touring car, in good condition. Address M, box 262, TIMES BRANCH OFFICE. 31

WANTED—GOOD ELECTRIC RUNABOUT for Santa Monica property. Address M, box 262, TIMES BRANCH OFFICE. 31

WANT 4-SEAT CAR, GIVE 2½ ACRES, southwest Pasadena. Address O, box 66, TIMES OFFICE. 31

FOR SALE—TWO 2-CYLINDER 5-PASSENger automobiles, first-class condition, at 6 MARWOOD, 305 Arlington, Pasadena. 31

FOR SALE—LIGHT 5-PASSENGER, 4-CYLinder car, 40-h.p.; top, glass front; also roadster body. 1251 S. MAIN. 31

WANTED—GOOD 4-PASSENGER AUTO; give other real estate. 524 MERCHANTS' TRUST BLDG. A1265. x31

WANTED—AUTOMOBILE—PREFER 7-PASsenger, Hazbiter or Jackson, under $1250. DAY, 444 Bradbury Bldg. 1

OLDSMOBILE—A BEAUTIFUL CAR; LOOKS and runs like new; REX AUTO SALES CO., 1164 South Main. F1298, Bdwy. 3560. x31

WANTED — SECOND-HAND AUTOCAR runabout, square hood, wheel steer preferred. E. LE MOINE, 204 W. 6th st. 31

FOR SALE FORD, '08 RUNABOUT, IN perfect condition, top, side and front curtains. Bargain for Monday. 644 LEBANON ST. 31

FOR SALE—KNOX RUNABOUT, SEATS 4; worth $1500 to-day; this week $450 takes this fine, classy bargain. 644 LEBANON ST. 31

WANTED — LOT IN GOOD LOCATION. Will give runabout as first payment, valued at $500. PHONE WEST 2307. 31

FOR SALE—BEST BARGAIN IN 4-CYLINder car in Pasadena; will accept part trade. 60 NORTH LAKE, Pasadena. Phone 742. x31

WANTED—WILL PAY CASH FOR A HIGHgrade runabout. Address HELEN TAYLOR, Postoffice box 181. 31

MAXWELL, '09 RUNABOUT, USED THREE weeks, better than new; fully equipped. Address P, box 21, TIMES OFFICE. 31

FOR SALE—CHEAP; 1-CYLINDER OLDSmobile, in good condition. 5301 MONETA AVE. 31

FOR EXCHANGE—CITY REAL ESTATE, clear, for 4-seat auto, worth about $1000. Address R, box 85, TIMES OFFICE. 31

AUTOS PAINTED FROM $15 UP. 1175 E. ADAMS. 31

THINGS ON WHEELS—All Sorts.

AUTOMOBILES.

SECOND HAND AUTOMOBILES.

MANHATTAN AUTO AND PARAGOPLANE COMPANY.

WE SELL CARS.

SMALL PROFITS. QUICK RETURNS. COURTESY. HONESTY. REAL VALUES.

NO MISREPRESENTATIONS.

OUR BUYERS REMAIN OUR FRIENDS.

OUR POSITIVE GUARANTEE COVERS EVERY CAR SOLD.

DO YOU REALIZE.

That you can often buy 1910 cars from us, just the car you intended to buy, at a saving of from $250 to $1000?

DO YOU REALIZE.

That if you buy a new car today and sell it tomorrow it becomes at once a second-hand car and as such, is subject to a big discount?

DON'T BE PREJUDICED.

Come and see what we have in '09, '08 and '07 automobiles. We can save you from 25 to 75 per cent.

On the price of a car and get you a good, serviceable machine too, just as good as new.

DON'T TAKE OUR WORD.

Look into this yourself or get your friend or expert to make the examination for you. If it is not first-class you don't take it.

IS THAT FAIR.

We think it is. We cater to our customers, satisfied purchasers are the best advertisements. Our dealings are square, our friends are legion.

WE ARE OFFERING THIS WEEK.

'09 Cadillac, 30 light touring.
'09 Chalmers-Detroit, 30, light touring.
'09 Peerless, 7 passenger.
'09 Tourist, roadster.
'09 Holsman, buggy.
'09 Brush, runabout.
'08 Stearns, 60, roadster.
'08 American, roadster.
'08 Haynes, 45, light touring.
'08 Thomas, 45, 7 passenger.
'08 Stoddard-Dayton, 4 passenger.
'08 Fords, runabout.
'08 Maxwell, runabout.

Packards.
Pope Hartfords.
Mitchells.
Franklins.
Ramblers.
Tourists.
White Steamers.
Electrics.
Oldsmobiles.
Peerless.
Stevens.

A varied assortment of small cars, light touring cars, roadsters and big cars. Our prices range from

$150 up.

SEE US BEFORE BUYING THEN PURCHASE WHERE YOU PLEASE.

MANHATTAN AUTO & PARAOPLANE CO.
Phones 1216-18 S. Olive st.
Home F5604. Sunset Bdwy. 4102.

CORNELL SALESROOM,
1128 S. MAIN.
PHONES MAIN 2705. F1852.

I HAVE ON HAND AND FOR SALE THE FOLLOWING AUTOMOBILES, IN FIRST-CLASS, GUARANTEED RUNNING CONDITION.

ROADSTERS.

$250—Queen, 2-cyl., 2-passenger.
$300—Mitchell, 2-cyl., engine under hood.
$300—Baby Reo, 2- or 4-passenger.
$375—Buick, 2-cyl., 2 or 5-passenger.
$350—Autocar, 2-cyl., 2-passenger.
$350—Autocar, 2-cyl., 2-cyl. gent's roadster.
$450—Maxwell, '07, 2-cyl. runabout.
$450—Ford, 4-cyl., '08, top, etc.
$550—Tourist, 2-cyl., '08, 4-passenger.
$550—Buick, 2-cyl., '08, engine under hood.
$750—Stoddard-Dayton, 2-h.p., and top.
$975—Pope-Tribune, '09, 4-cyl., 4-pass.
$1200—Oldsmobile, 40-h.p., and rumble seat.
$750—Mitchell, 4-cyl., '08, rumble seat.

TOURING CARS.

$250—Buick, 5-passenger, top and glass.
$350—Jackson, 2-cyl., 5-pass., '08.
$750—Franklin, 4-cyl., 5-passenger.
$750—Haynes, 4-cyl., 5-pass., '08.
$850—Haynes, 4-cyl., 7-passenger, '08.
$950—Columbia, 4-cyl., 50-h.p., 5-pass.
$900—Rambler, '08, 4-cyl., 35-in. wheels.
$1150—Pope-Hartford, 5-pass., '08, top.
$1100—Pope-Tribune, '09, 7-pass., full equip.
$1500—Doleon, 7-pass., '09, 60-h.p., full equip.
$1250—Royal Tourist, '09, 7-pass., full equip.
$1700—Stoddard-Dayton, '09, 7-pass., full equip.
$2000—St. Louis, 6-cyl., 7-pass., fully equipped.

AND MANY OTHERS.

I HAVE TRUCKS AND DLY. AUTOS, AND I WILL BUY YOUR CAR AND PAY CASH OR LOAN YOU MONEY ON YOUR CAR.

FOR REPAIRING AND REBUILDING SEE ME FOR PRICES. 118 S. MAIN.
PHONES MAIN 2705 AND F1852.
FRED CORNELL, PROP. 31

A LITTLE HOT AIR IS ALL RIGHT IF you live near an ICEBERG. But here in LOS ANGELES you don't need it. The weather's all right so cut out the HOT AIR. Did you ever buy a second-hand car and get STUCK? Of course you did. That's what you get for going to the JUNK SHOPS. Next time, don't start out right and go to the AUTOMOBILE CLEARINGHOUSE ASSOCIATION. There's some CLASS to THEM. They're all tested and guaranteed the same as new cars. How can THEY do it? Well, I'll tell you. They know their business, only been at it 18 YEARS; they turn away the JUNK as a matter of principle; every GOOD car, after a thorough inspection, are put on the floor. Have you ever seen their stock? No? Better step in Thursday for Mexico and will sell for $900. Ask for Hendry's car. At 1154 S. MAIN. Phone Main 3705. 31

FOR SALE—DEALERS WANT $700 TO SELL my car. If you want to buy a Stoddard-Dayton, 45, 5-passenger runabout, in first-class condition, fully equipped, $1650. Call and see up and make engagement. This car cost $3250 equipped, and is as good as new; I leave for Central America Wednesday; no trades. TEL. 27704.

SNAP FOR CASH—40-H.P. 1909 MODEL, detachable baby tonneau car; equipped with fine top, speedometer, glass front, prestolite gas tank and auto bumper. This car is in A-1 order and newly painted. C. T. COVELL, 633 S. Grand ave. Phone 10167, Main 7034.

GET BUSY—THE CLASSIEST ROADSTER in the Southwest. A 6-cylinder 60-H.P. 1909 model with 36-inch wheels. This car is in the pink of condition and will appeal to any one who wants the finest. C. T. COVELL, 633 S. Grand ave. Phone 10167, Main 7034.

RED TOURING CAR, TOP, SPEEDOMEter, glass front, everything in the way of extras, nearly 70 per cent. off; how about you?

AUTOMOBILE CLEARINGHOUSE ASSOCIATION, 1118-20 S. Main st. Home F2391, Main 826.

FOR EXCHANGE—NICE CLEAR $2500 property in southwest, fine lot 50x150; 5-room cottage, rented, for good 5-passenger standard make car. My property is good and must have strictly first-class car in perfect condition. W. H. AKIN, (Owner), 236 H. W. Hellman bldg. A2758. x31

FOR SALE—STUDEBAKER, 30, ELEGANTly equipped; top, speedometer, seat covers, glass front, bumper, extra tires, tubes, lamp, covers, etc.; cost $4700; used only 9 months; is in immaculate condition; $2500 takes it; biggest bargain for a good car in town. Call 23 W. 16TH, or phone Broadway 1784. x*

FOR SALE—4-CYLINDER WINTON, 1456; 7-cylinder Reo, 1456; top and spare tire; 4-cylinder Wayne, 4256; top and spare; three 4-cylinder Ford runabouts, $250, $300 and $500 each; 4-cylinder Buick White Streak, 4256; French Olds runabout, $1450; these are for bargain. ALERT AUTO CO., 454 S. Flower. F1423. 31

TIRES; SPECIAL BARGAINS; $30 GUARanteed 3500 regular $35 car tire; sizes 30x3½, regular $25, our price $12.75; jacks $1.35; our price 75c; punctures vulcanized 50c, our price 35c; our motto a square deal. Prices for Saturday, Sunday and Monday; $1.50 BUTLER SUPPLY, 1529 S. Main. Block below Pico. 31

WANTED— 50 CARS. WANTED.
BRING THEM IN. WE HAVE THE MONEY.
THE HUSTLERS.
AUTOMOBILE CLEARINGHOUSE ASSN.,
1118-20 S. Main st. Home F2391, Main 826.

FOR SALE—4-CYLINDER, 5-PASSENGER Garford Tourist, with top, glass front, speedometer, full set lamps, in fine running order, not worn or damaged anywhere; will demonstrate; car is good for 50 miles on 1 gallon; price $700, cash only. ELLENDALE GARAGE, 1330 W. Washington. 31

FOR SALE—1908 WAYNE, 30-H.P. TOURING car, has full equipments, top; glass front, speedometer, etc.; this car is in A-1 condition; has run between 4000 and 5000 miles; is worth $2900; owner needs the money, and will accept any reasonable offer in the next few days. 'PHONE 21-----. 31

FOR SALE—MITCHELL 5-H.P. TOURING car, in perfect condition and fully equipped; you take no chances on a second-hand car bought of us, as we guarantee them same as we do new cars; snap prices this week. GREER-ROBBINS CO., Mitchell agents, 1501 Main st. x31

FOR SALE—LATE '09 RAMBLER TOURING car, 5-passenger, 36-in. wheels, beauty. Has run 2200 miles and is in perfect condition. Paint just like new. Am leaving Thursday for Mexico and will sell for $900. Ask for Hendry's car. At 1154 S. MAIN. Phone Main 3705. 31

FOR SALE—CADILLAC 30, FIRST-CLASS condition, wind shield, top, speedometer, clock, prestolite tank, tire irons, robe rail, extra casing, 5241 tires, Weed chains, full equipped. Price $1400. H. L. PERCY, 227 Hobart bldg. 'Phone 71105.

FOR EXCHANGE—4-CYLINDER, 35-H. P. touring car, in fine condition, 5 seats, top, glass front, speedometer and prestolight tank. Will trade for a city lot up to $2000. Address P, box 6, TIMES OFFICE. 31

SINGLE CYLINDER CADILLAC IN VERY fine shape with top, just the thing for light commercial delivery, $250.
PACIFIC AUTOMOBILE CO.,
1150 S. Main st.

FOR SALE—AT 1-3 OF VALUE, A 5-PASSenger Reo Touring car, runs and looks like new; cost $1150; sell for $350; must sell. Private car. 1124 S. MAIN. 31

THINGS ON WHEELS—All Sorts.

AUTOMOBILES.

FOR EXCHANGE—A LOT AND A HALF AT Bay City. Lies high and only 45 minutes from Long Beach. Boulevard building from Anaheim to Long Beach passes Bay City, and it means good value. Would take auto up to $500 value with $500 cash. Address S, box 16, TIMES OFFICE. x31

PEERLESS '08, 6-H.P., 1150.
Stoddard-Dayton, 1909, 35-h.p., $1500.
Tourist, 1907, $800.
Stevens-Duryea, big six, $2500.
Stevens-Duryea, 4-cylinder, $1500.
WESTERN MOTOR CAR CO.,
727 S. Olive st. x31

FOR SALE — 35-40-H.P., 5-PASSENGER touring car, with top, full lamp equipment, Jones speedometer; car is in first-class condition; paint like new; satisfactory reason given for selling; price if sold at once, $2250. Address A, box 20, TIMES OFFICE. Pasadena. 2

FOR SALE—WILL EXCHANGE ONE 40-H. P. 5-passenger powerful car, fine condition, for clear lot. Peerless roadster, $500. Ford runabout, $200. Franklin, 16-H.P., 4-cylinder, $550. Address O, box 121, TIMES BRANCH OFFICE. 31

SAVE A DEALER'S COMMISSION AND BUY my beautiful '08, 7-passenger, 45-h.p. Stoddard-Dayton. Just like new, will guarantee car for 6 months. Has top, glass, speedometer, etc., etc. $1700. See car at 1153 S. MAIN. Phone F1893. 31

FOR SALE—1 AUTOCAR RUNABOUT, $300; 1 Maxwell runabout, $225; 1 1908 Pope-Hartford $2500; 1 Mitchell runabout, $600; 1 Tourist roadster, $600; 1 7-passenger Peerless, $1500. All kinds of repairs and second-hand cars at W. C. SCHRUDER, 1708 W. Washington. 31

FOR SALE—40-45 H.P. 7-PASSENGER STUdebaker with top, glass front, speedometer and clock, seat covers, auto bumper, etc. Have to argo East and car must be sold at once. Address P, box 155, TIMES OFFICE. x31

FOUR-CYLINDER, 40-H.P. DOLSON, 5-passenger touring car, in fine order, cheap enough to speculate on, $525; think of that. Mr. Shrewd Buyer.
PACIFIC AUTOMOBILE CO.,
1150 S. Main st.

'09 AUBURN TOURING CAR, 5-PASSENGER, a good, reliable car, at 60 per cent. off; get busy.
AUTOMOBILE CLEARINGHOUSE ASSN.,
1118-20 S. Main st. Home F2391, Main 826. x2

FOR EXCHANGE — FOR 4-CYLINDER auto, no heavy car wanted, and no use for junk; have clear lots and some cash. Consider only. Will consider steamer. P 1859 Address N, box 206, TIMES BRANCH OFFICE. 31

FOR SALE—'09 STODDARD-DAYTON WITH top, glass front, speedometer, prestolite tank, extra rim with tire irons, cover, extra tubes, etc., $1550 cash; no trade. BUXTON, 1720 Magnolia ave. West 2709. 31

FOR SALE—AUTOMOBILES.
White Streak Buick runabout, single rumble seat. Brand new, has extra equipment, tools, etc., will sell for $1000, or exchange for upto-date touring car, offered at a bargain. D. L. PETERS, 627-629 H. W. Hellman bldg. x31

FOR SALE—OR EXCHANGE—
$2500—WHITE STEAMER, 7-passenger touring car, with top, fully equipped and many extras; will take city lots, acreage or house and lot and pay cash difference. Call 121 E. NINTH ST. x31

GREAT SMITH, 2-PASSENGER TOURING car, good as gold, fully equipped, 70 per cent. discount; this is going some.
AUTOMOBILE CLEARINGHOUSE ASSN.,
1118-20 S. Main st. Home F2391, Main 826. x2

FOR EXCHANGE—FOR REAL ESTATE, 7-seven passenger Royal Tourist auto, in first class condition, overhauled short time ago. Glass front, speedometer, etc., can be seen at 121 E. NINTH ST. 31

FOR SALE—
$950—TOURIST, 4-cylinder, 5-passenger touring car, with top and full equipment. One of the best bargains in this city. Call 121 E. NINTH ST. x31

FOR EXCHANGE — 1908 5-PASSENGER touring car, good as new, top and all the equipments. Want lot or 5-room house; will assume. D. A. VAN VRANKEN, 902 W. Hellman bldg. x31

FOR SALE—
$950—POPE-WAVERLY ELECTRIC RUNABOUT, a handsome little car, full leather top, looks like new, and a splendid buy. Call 121 E. NINTH ST. x31

WANTED—AUTOMOBILE, IN RUNNING condition; will pay cash; 1907 or 1908 machine must be worth $550, and clear. Call Monday before 9. GIBSON, 428 I. W. Hellman. 31

FOR SALE—
$500—POPE-TRIBUNE, 7-cylinder, 5-passenger touring car, in good condition and a splendid bargain. Call 121 E. NINTH ST. x31

FOR SALE OR EXCHANGE, 40-H.P., strong, double chain drive Rambler; top, etc. Good condition; power enough to climb a tree. ROBERT I. PIERCE, Pasadena, Cal. 31

FOR SALE AUTOMOBILE, STODDARD-Dayton, 5-passenger, '07 car, in perfect condition; new engine, has every equipment, including glass front, top, etc.; price $1250; as good a new car would cost you $2000. Address M, box 265, TIMES OFFICE. 31

FOR SALE—$700, 5-CYLINDER, 5-PASSENger Tourist, newly painted, just been overhauled, runs fine; would take runabout in first-class condition. W. H. YOUNG, 276 Laughlin Bldg. A7364, Bdwy. 2915. x31

LATE 1908, 4-CYLINDER OLDS TOURING car, exceptionally fine, with top, $850 today; can you beat this? Mr. Shrewd Buyer.
PACIFIC AUTOMOBILE CO.,
1150 S. Main st.

FOR EXCHANGE—TWO CLEAR LOTS IN Altadena, 90x237 feet each, for good four or five-passenger automobile. O. L. STEVENS & CO., 505 Mason Bldg. x31

FOR SALE—1909 MITCHELL, 30, JUST LIKE new, our guarantee still good; has full equipment; will accept very low cash price. GREER-ROBBINS CO., Mitchell agents, 1501 S. Main st. x31

FOR TRADE—LUXURIOUS 5-PASSENGER auto, in prime condition, with new tires, for Detroit, Cleveland or perfect equal. Address Creek (Sibley,) stock; state all particulars. P. O. BOX 1453. 31

FOR SALE—
$850—FRANKLIN RUNABOUT, 4-cylinder, air cooled car in excellent repair. The price for a quick sale, car must be sold. Call 121 E. NINTH ST. x31

FOR EXCHANGE — "CAPLESS" MOTORS. Will trade equity in cottage and lot, apartment house site for your 1909 auto, and then you can buy your 1910 machine. Address O, box 125, TIMES OFFICE. 31

FOR SALE—
$3000—AUSTIN, 5 passenger, 50 H. P. splendid high class touring car in good repair. A sacrifice. Call 121 E. NINTH ST. x31

BUICK, 2-CYLINDER, 5-PASSENGER, EXceptionally fine order, with top; cheap; come in and see.
PACIFIC AUTOMOBILE CO.,
1150 S. Main st.

FOR SALE—
$950—WHITE STEAMER ROADSTER, in splendid shape; will exchange for city lot and pay difference. Call 121 E. NINTH ST. x31

FOR SALE—
$375—TOURIST, 5 passenger touring car, in splendid repair, an exceptionally good buy, tomorrow at this price. Call 121 E. NINTH ST. x31

FOR SALE—2 OR 4 PASSENGER RAMBLER in good running order, cost $450, sell for $145; will go anywhere, why ride on street cars when you can get an auto at this price. 121 E. NINTH ST. x31

$250—COLUMBIA ELECTRIC RUNABOUT, in fine running order, will run 20 miles on a charge; all nearly new tires. See F. G. BIERLEIN, 623 S. Grand ave. Home 10167, Sunset Main 7034. 31

TERMS, BONDS OR MORTGAGE FOR A Reo roadster in A-1 running order; cannot be told from new. See F. G. BIERLEIN, 623 S. Grand ave. Home 10167, Sunset Main 7034. x31

FOR SALE—
$600—POPE WAVERLY ELECTRIC RUNABOUT, with top and VICTORIA body; new batteries; a bargain. Call 121 E. NINTH ST. x31

WANTED — AUTOMOBILE BODY MAKER on fine landaulet and limousine work; none but first-class workmen need apply. BEACON AUTO BODY FACTORY, 14th and Alameda sts. x31

WE OFFER A STODDARD-DAYTON TOURing car, fully equipped and thoroughly overhauled, runs like new. Guaranteed. REX AUTO SALES CO., 1156 South Main. F1298, Bdy. 3560. x31

FOR SALE—A GREAT BARGAIN, 1909, 7-passenger Haynes; fully equipped; in fine condition; only run 3200 miles; will sell this handsome car for $1850. 1124-26-28 S. Olive. WOOLWINE MOTOR CO. x2

FOR SALE—'08 OLDSMOBILE, IN FIRST-class condition, guaranteed by us; agents for Oldsmobile. Looks as good as new and fully equipped. Address 1124-26-28 S. Olive. WOOLWINE MOTOR CAR CO. x*

FOR SALE—
$900—WINTON, Model "K," 4-cylinder, 5-passenger touring car, with top, will EXCHANGE for 5-passenger WHITE STEAMER. Call 121 E. NINTH ST. x31

FOR SALE—WHITE STEAMER, '06, FIVE-passenger, with top, seat covers, engine generator, etc.; recently overhauled and in very good condition. Price $700. Address OWNER, 126 S. Los Robles ave., Pasadena. 31

FOR SALE — 30-35 H.P. 7-PASSENGER Studebaker Touring car, with complete equipment. Will sell at a price that will interest you. Address P, box 151, TIMES OFFICE. x31

FOR SALE—
$45—PLANETARY TRANSMISSION, out of OLDS, in good condition. Call 121 E. NINTH ST. x31

FOR SALE—OLDSMOBILE OR EXCHANGE for good horse. Call 1402 CENTRAL AVE. 31

THINGS ON WHEELS—All Sorts.

AUTOMOBILES.

FOR SALE—SPLENDID '09 FRANKLIN RUNabout, or 4-passenger car; used but six months, and good as new; cost over $2000; will take $1600; here is the doctor or business man's runabout you are looking for. 'Phone F6762, or call 823 W. 8TH. 5*

FORDS, RUNABOUTS, SEE US FOR small cars. We guarantee them to be in first-class order and give purchasers instruction in operation. We have some big bargains. MANHATTAN AUTO & PARAOPLANE CO., 1216-18 S. Olive st. x2

HIGH-GRADE CARS, '08 AND '09 PACKards, Peerless, Pierce Arrows and others. We can get you what you want and save you money. See us before buying. MANHATTAN AUTO & PARAOPLANE CO., 1216-18 S. Olive st. x3

ELECTRICS: COLUMBUS, BAKER AND Waverly, nearly new, at about one-half their cost. These are small cars that any lady would be proud to own. Phone Home F5204, Sunset Broadway 4103. MANHATTAN AUTO & PARAOPLANE CO., 1216-18 S. Olive st. x2

SLIGHTLY USED 1909, 40 CAR FULLY equipped. Fine appearance, roomy, easy riding; every desirable feature. Want 4-cylinder smaller car or will exchange for South Pasadena property. Address F N, MERIDITH AVE., Pasadena. x31

FOR SALE — '09 POPE-TOLEDO IN GOOD condition, especially equipped for desert work; bargain. Also Pope-Hartford, just painted and overhauled, fully equipped. Demonstration at any time. Address G, box 55, TIMES OFFICE. 31

FOR SALE—
$2500—WHITE STEAMER, 7-passenger, '09 model, fully equipped, top, glass front and many extras, has just been thoroughly overhauled and in splendid order. Call 121 E. NINTH ST. x31

A BEAUTIFUL '09, 4-CYLINDER, 7-PASSenger Mitchell touring car, fully equipped, $1000 today, run only 3000 miles. How is that, Mr. Shrewd Buyer.
PACIFIC AUTOMOBILE CO.,
1150 S. Main st.

YES, COME IN AND NAME THE CAR you want; we have got it; our prices are right; no trouble to show, our salesmen are the most courteous.
PACIFIC AUTOMOBILE CO.,
1150 S. Main st. x31

'08 TOURIST TOURING CAR, ONE OF THE good ones, 60 per cent. off; a chance for a good buy; guaranteed.
AUTOMOBILE CLEARINGHOUSE ASSN.,
1118-20 S. Main st. Home F2391, Main 826. x2

FOR SALE—BIGGEST SNAP IN AUTOmobiles. My palace pullman 30-H. P. Stearns, worth $4000, practically new; fully equipped. Runs like a top. If you see it you'll buy it. PHONE WEST 2770, or 72202. 31

TIRES REPAIRED; CASINGS AND TUBES; clincher Dunlop, Fisk bolted and quick detachable, all sizes. Mail us your order with $1; we send on approval any size tire. Phone Edwy. 3726. CALIFORNIA TIRE CO., 58 S. Main, block below Pico. 31

FOR SALE—SINGLE CYLINDER CADILlac; one shaft drive, Tourist, both in good running order; also large lot; 25 cent car face, to trade for automobile; call between ten and twelve Sunday or any time Monday, at 1115 TEMPLE ST. 31

GREAT SMITH, 2-PASSENGER TOURING car, good as gold, fully equipped, 70 per cent. discount; this is going some.
AUTOMOBILE CLEARINGHOUSE ASSN.,
1118-20 S. Main st. Home F2391, Main 826. x2

FOR EXCHANGE—FOR REAL ESTATE, 7-seven passenger Royal Tourist auto, in first class condition, overhauled short time ago. Glass front, speedometer, etc., can be seen at 121 E. NINTH ST. 31

FOR SALE—
$950—TOURIST, 4-cylinder, 5-passenger touring car, with top and full equipment. One of the best bargains in this city. Call 121 E. NINTH ST. x31

FOR EXCHANGE — 1908 5-PASSENGER touring car, good as new, top and all the equipments. Want lot or 5-room house; will assume. D. A. VAN VRANKEN, 902 W. Hellman bldg. x31

FOR SALE—
$950—POPE-WAVERLY ELECTRIC RUNABOUT, a handsome little car, full leather top, looks like new, and a splendid buy. Call 121 E. NINTH ST. x31

WANTED—AUTOMOBILE, IN RUNNING condition; will pay cash; 1907 or 1908 machine must be worth $550, and clear. Call Monday before 9. GIBSON, 428 I. W. Hellman. 31

FOR SALE—
$500—POPE-TRIBUNE, 7-cylinder, 5-passenger touring car, in good condition and a splendid bargain. Call 121 E. NINTH ST. x31

FOR SALE OR EXCHANGE, 40-H.P., strong, double chain drive Rambler; top, etc. Good condition; power enough to climb a tree. ROBERT I. PIERCE, Pasadena, Cal. 31

FOR SALE AUTOMOBILE, STODDARD-Dayton, 5-passenger, '07 car, in perfect condition; new engine, has every equipment, including glass front, top, etc.; price $1250; as good a new car would cost you $2000. Address M, box 265, TIMES OFFICE. 31

FOR SALE—$700, 5-CYLINDER, 5-PASSENger Tourist, newly painted, just been overhauled, runs fine; would take runabout in first-class condition. W. H. YOUNG, 276 Laughlin Bldg. A7364, Bdwy. 2915. x31

LATE 1908, 4-CYLINDER OLDS TOURING car, exceptionally fine, with top, $850 today; can you beat this? Mr. Shrewd Buyer.
PACIFIC AUTOMOBILE CO.,
1150 S. Main st.

FOR EXCHANGE—TWO CLEAR LOTS IN Altadena, 90x237 feet each, for good four or five-passenger automobile. O. L. STEVENS & CO., 505 Mason Bldg. x31

FOR SALE—1909 MITCHELL, 30, JUST LIKE new, our guarantee still good; has full equipment; will accept very low cash price. GREER-ROBBINS CO., Mitchell agents, 1501 S. Main st. x31

FOR TRADE—LUXURIOUS 5-PASSENGER auto, in prime condition, with new tires, for Detroit, Cleveland or perfect equal. Address Creek (Sibley,) stock; state all particulars. P. O. BOX 1453. 31

FOR SALE—
$850—FRANKLIN RUNABOUT, 4-cylinder, air cooled car in excellent repair. The price for a quick sale, car must be sold. Call 121 E. NINTH ST. x31

TO LET—SPACE IN A LARGE STORE room 60 by 112½ and 1124 S. Main, any size space, with or without windows and doors, for anything in the automobile line or other business. 31

WANTED — BEST LATE MODEL RUNabout $400 to $700 will buy; offer $400 equity in 56-ft. corner lot, Glendale, and cash. Describe fully, Address O, box 32, TIMES OFFICE. 31

A BEAUTIFUL 6 FORD ROADSTER, 1909. Yes it has a magneto, also double rumble seats.
PACIFIC AUTOMOBILE CO.,
1150 S. Main st. x31

I HAVE A 2-CYL., 2-PASSENGER RUNabout, that I must dispose of this week. It is in good running order and good tires. Price $200. Can see at 1153 S. Main. Chas. Hendry. Phone F1893. 31

FOR SALE—
$900—ELMORE, 4 cylinder, 5 passenger touring car with top and fully equipped. Going East this price tomorrow. Call 121 E. NINTH ST. x31

THOMAS FLYER; 1-PASSENGER, IN FINE condition, fully equipped, late model, tremendous bargain. PAXTON BROS. & EAMER, N. W. Cor. 10th and Olive. F1778. 31

FOR SALE—1908 AMERICAN ROADSTER, driven 6000 miles, absolutely perfect condition, fully equipped; all cash or part cash and good credit. Address SUITE 411, 424 S. Broadway. 3

FOR SALE—
TRANSMISSIONS, ENGINES, COILS, TIRES, WHEELS and various other parts for sale or trade cheap. Call 121 E. NINTH ST. x31

DURO CAR

Classified Liners.

THINGS ON WHEELS—
All Sorts.

WAGONS AND CARTS.

WAGONS AND CARTS—
You call us price cutters, but we don't. They are right, and here is another fact each and every time you, if you want a wagon, buggy or harness. We are buyers, have low rent and small expenses. That is the reason why we can sell for less than any other dealers in the city. Right delivery wagons.....$55.00
Light delivery wagons.....49.50
Good spring body runabout.....45.00
Good back buggy.....45.00
Light delivery wagon.....37.50
Good Concord buggy.....42.50
Runabout, new body, rubber tires.....62.50
Light laundry wagon.....47.50
Light delivery wagon.....42.50
Extra long-bed Concord buggy.....72.50
Heavy delivery wagon.....52.50
Heavy delivery wagon.....62.50
Heavy delivery wagon.....85.00
Heavy delivery wagon.....105.00
1-inch rubber-tire surrey.....110.00
Fine one-seater laundry or dry wagon.....122.50
Second-hand wagons at cut prices.
BAILEY-SMITH CO., 1064-8 N. LOS ANGELES ST.

CUT PRICES ON BUGGIES AND HARNESS. Genuine pleasure, order and delivery wagons, all styles, and the prices are the cheapest in town, quality absolutely guaranteed. New buggies as low as $40.00. BAILEY-SMITH CO., 1064-8 N. LOS ANGELES ST.

STEAMER CAN YOU BEAT IT? Elderly, safety speed investigate. STEAMER CO., 1146 S. Main. 21

MAXWELL 30 14-H.P. RUNABOUT, 1909 model, 2000 miles; $950. Phone MYRTLE 67.

1 CYLINDER RUNABOUT, Bargain; $225. 1040 W. Wash.

EXCHANGE — 2-PASSENGER AUTO for horse or equity in house and lot. 111 S. Broadway.

INVALID CHAIRS,

AND BICYCLES, NEW AND REBUILT. $5 up. Puncture-proof tires. Superior, $1.50. Lamps at cut prices guaranteed. Goodrich tires, set of brakes, $20, at HIDLEY'S, 529 S. Main.

WHEEL; BACYCLE MAKE, only frame used few times, cost $150; sale $15. COURTNEY, 427 S. Hill.

BICYCLE, GOOD CONDITION, coaster brake, carbide lamp, $18. 344 WALL ST.

BARGAIN IN GENT'S BICYCLE, as new, $15. 3020 ROBART. This week.

FROM $ TO $20; GOOD TIRE repairing and supplies at cash prices. 134 N. Spring st., near First st.

FIRST-CLASS BICYCLES $ TO $15; guaranteed; good tires, $2.50 up. W. H. WHITESELL & CO.

PHAETONS, RUNABOUTS,

BUGGIES, WAGONS, CARTS, of all kinds and sizes at great prices. We must make room for the road. Some big bargains and vehicles. Money to loan. Take

BLYTHE-WHITNEY CO., 12th and Main; Phone 7925.

LIGHT WAGON, $25; GOOD $35; open buggy, $15; hay wagon, $45; 2-seat surrey, $65; 2 horses, pair, $165. 1475 S. Main.

CHEAP, ONE COLUMBIA runabout, set of single harness, almost new. O. D. MOORE, Sherman, by boat.

FOR TRADE, STEEL TIRE, reasonable offer refused. 12 S. Hill st. Bimini or Temple car.

CHEAP BUSINESS BUGGY, in fine condition. Call 822 S. EASTLAKE.

CHEAP; FINE RUBBER-TIRE buggy, just out of paint shop; $65. 1147 E. Colegrove.

CARRIAGES, VICTORIAS,

AT A BIG BARGAIN, one good horse and one Kimble phaeton, both fitted with light drop body, cheap enough to suit either one or two buyers. 1 S. Broadway.

HANDSOME BROUGHAM, all in very fine condition. For information call at 1040 BAILEY ST., Stockyards.

MOTORCYCLES.

AT A GREAT REDUCTION; buyers failed to make payments; 1 cylinder at $265; cost $375; 2 cylinder at $365; cost $500; both Reading Standard, 1908, with free engine and 2 speeds. MITCHELL, A. G., 423 S. Spring st.

OR WILL TRADE FOR SINGLE machine, nearly new, for motorcycle, equipped with speedometer; price is reasonable. Call at the meat market, 147½ MAIN.

MOTORCYCLE, WILL SELL cheap, twin cylinder motorcycle, 2 years old, will trade for auto part cash, a snap. Address R, box 77, TIMES OFFICE.

A MOTORCYCLE FROM BEGINNING to end; when you can see us for $15 to $20 per week. Call at 1015 S. BROADWAY. AGENCY DEPARTMENT.

INDIAN MOTORCYCLES, 1910 models, now being shown at 1015 FIFTH AVE. We will demonstrate.

INDIAN MOTORCYCLE AGENCY; use for 1910 model; 1909 Indian motorcycle, in first-class condition; will trade for auto. 1015 FIFTH AVE.

INDIAN MOTORCYCLE 1909 model, in first-class order; tandem seat; $200. 1015 HALLDALE AVE., Phone 21-J.

GOOD MOTORCYCLE, $65 OR $75; must sell at once. Call 1015 CENTRAL AVE., or Phone 1015.

YALE MOTORCYCLE BARGAIN; will be sold before Wednesday; almost new; 1909 model. Phone 20618, Sunday.

YALE BRANCH OFFICE.

SECOND HAND MOTORCYCLES; all between 2 and 4 h.p. Just received 57 ST. Just in from the factory. Wagner Motorcycle Agency, 1040 LOVELACE.

EXCELSIOR AUTOCYCLE, 1910 model, tandem parcel carrier, handle bars, $175. 141 WEST 28TH ST.

EXCELSIOR MOTORCYCLE, 1910 model, $175. 228 EAST 28TH ST.

INDIAN MOTORCYCLE, 1910 models now in; Sunday morning. 1015 S. BROADWAY.

HARLEY DAVIDSON 1910 models now being shown at demonstration, 921 S. MAIN.

INDIAN MOTORCYCLE AGENCY; use for it; make me an offer. Olive st.

MOTORCYCLE READY; in good value, cash. TIMES OFFICE.

A GOOD MOTORCYCLE; Sunday at 2715 S. MAIN.

WAGONS AND CARTS.

CHEAP; LIGHT WAGON with condition. Also set single harness. 1040 BAILEY ST., Stockyards.

BLACK MARE, HARNESS and wagon at bargain. Call 1 to 2 p.m., Sunday. 326 S. Main.

EXPRESS WAGON, IN FINE condition, for sale cheap. Inquire at Concord business house, 1st and Los Angeles.

WANTED — PROMOTER AND STOCK salesman for A. C. Mason. Address O, box 154, TIMES OFFICE.

LIVESTOCK & STAPLES, ASSAYERS and chemists. Give correct results, location and sample bags. 123 W. 1st st. A2664.

WILL SELL ½ INTEREST IN FINE GOLD property for development purposes; no stock in question; good reference required and give. Address R, box 78, TIMES OFFICE.

WANTED—PARTY ABLE TO HANDLE seven good copper showings, this is genuine. R, box 79, TIMES OFFICE.

WANTED—A FEW HUNDRED DOLLARS to locate rich gold ledge. Share alike. Address R, box 63, TIMES OFFICE.

MINING—ONE NEW STANDARD CONCENTRATOR. Bargain. 129 SOUTH LOS ANGELES ST. Phone 10642.

WANTED—PARTNER TO GO PROSPECTING in Mexico, $200; share alike; start soon. Address R, box 72, TIMES OFFICE.

WANTED—ASSAYER'S BALANCES; MUST be cheap for cash. 123½ S. BROADWAY.

MINING—

FOR SALE—OR BOND, PARTIALLY DEVELOPED gold and silver property, located in San Bernardino county. Plenty of wood and water. Will have to finish location and development. If you have a small amount of money in nature where you are reasonably sure of getting it back, with a handsome profit, worth investigating, write or call. ROBERT L. PIERCE, 170 E. Colorado st., Pasadena, Cal. 21

MINING—
A half interest can be acquired in a promising mine in a near-by district for the expenditure of a small sum in development. Property is situated in a mineralized region, practical miner and locks a winner, see us. ROBSTER-LONERGAN INVESTMENT CO., 29 Douglas Bldg.

I KNOW WHERE THERE ARE IMMENSE rich placers, equal to early days of California or Klondike. Want few hundred dollars outfit for trip. Demand 10 per cent of mine. Let us teach you. 121½ S. BROADWAY, room 5. Day classes, too.

MEN, WHAT DO YOU DO NIGHTS? SPEND Mon., Wed and Friday nights with me and become a hypnotist. Demand 10 per cent of mine. Let us teach you. 121½ S. BROADWAY, room 5. Day classes, too.

WANTED — PROFESSIONAL NURSE DESIRES position either day or night; will operate cane; used to giving baths and massage. Write MISS E. MAY, Station B, city.

ASSAYING—ALL WORK IN DUPLICATE, JOHN HERMAN, B. Sc., assayer and chemist. I do not guarantee results, but guarantee accuracy. 252½ S. Main, L. A.

H. A. PEREZ, ASSAYER, CHEMIST AND metallurgist, highest references. Established 1895. 120 W. MAIN.

MOHRAN & CO., GOLD AND SILVER REFINERS. Cash for ore and bullion. 227 S. MAIN.

I TEACH PRACTICAL ASSAYING, CYANIDING, etc. 121½ S. BROADWAY, room 5.

IRVING & CO., GOLD REFINERS AND ASSAYERS; cash for bullion. 129 E. MAIN ST.

ANALYTICAL CHEMIST, H. L. PAYNE, Baverstock & Staples, 223 W. First st.

ACME ASSAY OFFICE, 121½ S. BDWAY. Gold, silver, copper. Prompt, accurate.

KADISH & ROACH, ASSAYERS, CHEMists and metallurgists. 217 W. NINTH ST.

OIL PROPERTY—

OIL—ONE OF THE VERY CHOICEST 20 acres in the famous Section 25, Midway, surrounded with producing oil wells, to lease. No cash bonus required. The right parties only will arrange sufficient funds to begin drilling at once and otherwise satisfactory will find this a remarkable chance. Address N, box 199, TIMES OFFICE.

FOR SALE—ALL OR ANY PART OF 10,000 feet of 6-inch standard pipe, practically new; has never been used, little rusted from being in storage. Just the thing for an oil line. This pipe is large enough to 1000 pounds pressure to the square inch. Made by the National Tube Co. Price 42 cents per foot. ADAMS PIPE WORKS, 2025 Bay street, Broadway 1284, F1917.

FOR SALE — SECOND-HAND STANDARD drilling rig, in good condition, with all kinds of tools, also have a lot of extra drilling tools, sheave, bits, jars and tongs; new well casing; elevators. Come and see us, can save you money. E. A. CLAMPITT & CO., Lake Shore and Colton st., Los Angeles. Phone Main 8665, E2062.

FOR SALE — SECOND-HAND AND NEW pipe and casing, all sizes; also have second-hand boilers and engines; also have one 35-h.p. Fairbanks gas engine, good as new, will sell cheap; if you want to save money, call and see us. E. A. CLAMPITT & CO., corner Lake Shore ave. and Colton st., Los Angeles. Phone Main 8665, E2062.

FOR SALE—OIL LANDS; 400 ACRES PATented, proven; Los Angeles county, 500 acres, patented, proven, Ventura county; one complete rig, tools, etc. 400 acres patented, proven; 4 wells, producing 20 gravity oil. SUTHERLAND HUTTON, 117 Coulter Bldg.

FOR SALE — OIL PRODUCTION, 6 GOOD wells, pumping oil, one well drilling, 6000-barrel steel storage tank, reservoirs, boilers, pipe lines, two very good leases, 6 or 10 more wells can be drilled. This is a money-maker. See MR. FRYE, room 311, 257 S. Broadway.

PROMOTERS AND OIL MEN, ATTENTION! I have several thousand acres of location of land, in a field producing a 44-gravity oil. I desire to sell some of this land, and at a very low figure, as I have other interests to see to. Address BOX 547, Evanston, Wyoming.

WANTED—ONE OR MORE PARTIES TO join us in oil proposition, will own the land in shallow well district, wells all around the land, high gravity oil; will stand investigation. Address N, box 297, TIMES BRANCH OFFICE.

TO DOUBLE YOUR MONEY WITHIN A year and get 9 per cent, dividends, buy American Crude Oil Co., a listed stock at par or better; inside information by A. E. CANFORD, member L. A. Stock Exchange. Phone F4490, 523 Security Bldg.

YOU CAN'T BUY AN OIL WELL, BUT YOU can put you money with ours and buy stock at 10c. No salaries or promotion stock; well now drilling; indorsed by best oil men; limited amount of stock at this price. Address R, box 178, TIMES OFFICE.

WANTED—IF YOU HAVE A LEASE ON proven territory to offer, it will pay you to see me.
J. BURRIS MITCHELL,
Fifth, 912 Security Bldg.

FOR LEASE — 240 ACRES IN VENTURA county; 1000 acres to select from; liberal offer to right party, as this is a new field with good surface indications. Address H. KENNEY, Seaps, Cal.

LOCATED OIL LANDS, NEAR WELL NOW down 2700 feet; experts report favorable; $100 buys 80th interest in 160 acres; a great chance. Address box A, STATION D, city.

BEST EQUIPPED OIL LEASE IN CALIfornia, large acreage, long lease, thousand barrel production light oil; very pleasant site, Pipe line to property. No agents. Address N, box 54, TIMES OFFICE.

FOR SALE — 10 A. PROVEN OIL LAND, deeded; in Ventura county; adjoins the Hard property; only 400 feet from producing wells. Other wells in 1200 feet of this. $40,000. E. G. ROBINSON, 232 Mason.

WANT 5 MEN TO TAKE CLAIMS ON NEVADA; discovered oil district, in Nevada; will beat Kern River fields; you can get claim for yourself. DISCOVERER, Address N, box 214, Times Branch Office.

FOR SALE—EXCHANGE OR WOULD TAKE stock in good company for half section oil land Midway district. See owner, 514 GRANT BLDG., A1257. Main 2564.

FOR SALE—3 ACRES CHOICE OIL LAND in section 23, Midway field, producing wells on adjoining property. A. ULRASON, 536 Grant Bldg.

SYNDICATE NOW FORMING TO ACQUIRE valuable oil property, $100 to $500 lots you in on a proposition; may make you wealthy. Address R, box 177, TIMES OFFICE.

FOR SALE—OR EXCHANGE—DEEDED OIL land with well, tanks, machinery, tools; very cheap. Address F, box 23, TIMES OFFICE.

FOR SALE—OIL RIGHTS IN 1000 ACRES, adjoining famous Torrey Canyon field. J. B. CHAFFEE, Ventura, Cal.

OIL PROPERTY—

SIMONEAU & COMPANY,
Oil Lands. Leases. Stocks.
210 Security Bldg.

20 acres producing 200,000 barrels—$300,000.
20 acres producing 200,000 barrels—$400,000.
10 acres producing 100,000 barrels—$200,000.
10 acres producing 100,000 barrels—$100,000.

These properties adjoin. Will sell separately, but prefer to deliver all in one deal. Make that the production will return your investment in four years. This is the most attractive oil proposition on the market.

20-year lease on 20 Acres in Kern field, one-fifth royalty; one well down now doing 80 barrels. Price for lease and well $10,000.

Some very choice oil lands in the Newhall field, side-lining proven ground.

Attractive oil lease in Midway field, no cash bonus, absolutely proven ground. This is the best thing of its kind in that field. 1200 feet territory, 200-barrel wells. You better get busy.

We have the best proposition in the market in prospective oil-bearing property where big money can be made. Easy plan and takes very little cash to swing.

SIMONEAU & COMPANY,
210 Security Bldg., Los Angeles. 821

FOR OIL PROPERTIES AND OIL STOCKS, communicate with us. ISAAC SPRINGER & COMPANY, 258 Wilcox Bldg. 21

80 ACRES OF LAND IN THE HEART OF the Santa Maria oil fields for sale, cheap. Address N, box 54, TIMES OFFICE. 21

FOR SALE—80 ACRES OIL LAND, $50, with $2000 but must have cash quick. Address P, box 39, TIMES OFFICE. 21

FOR SALE—A LOT OF OIL WELL CASing of different sizes, cheap for cash. Address F, box 15, TIMES OFFICE. 21

GOVERNMENT LANDS—
And Land Scrip

WE HAVE JUST SURVEYED THE SAN Felipe in the West of Imperial and have found 5 fine pieces of government land near the townsite of San Felipe. This land can be got for $1 per acre, in the new artesian belt. This is the last of good government land left in Imperial Valley, so act quickly. Our party leaves 8:30 Monday evening. See one of us. WM. R. BATCHER, 319 Security Bldg. 21

WE CAN LOCATE YOU ON A 320-ACRE homestead, of the best government land in the West. Grass 3 feet high. The entire land is covered with artesian water. Good, plenty of water; beautiful valley on the R.R.; elevation 2300 feet; 8 hours' ride from Los Angeles. Rich, deep soil, fine climate. You can raise oranges, grapes, lemons, wheat and barley. Biggest opportunity ever offered. $1 per acre pays it all. We pay all expenses. Call, send coupon, or information leaves Tuesday. WESTERN LAND ASS'N, 308 Delta Bldg., 426 S. Spring st.

FREE — GOVERNMENT LANDS — WRITE for official 112-page book, "Government Lands"; describes every acre in every county and State. A million acres now open. How to get a homestead, or irrigated farm. Price 10c, postpaid. WEBB PUB. CO. (Dept. 21,) St. Paul, Minn.

WANTED—PARTIES TO FILE ON GOVernment land in Inyo county, near Owens Valley; homestead or desert entry, and to cooperate in improving and reclaiming same. Soil very fertile, range for stock unexcelled. Fairy now being organized to locate. Information furnished on request. Address BOX 454, Riverside, Cal.

FOR FIVE DOLLARS I WILL TELL YOU how to get homestead very rich government land that will soon be irrigated; I found these fine locations while on recent shooting trip; if interested, write me, or call at my office morning or evening. W. SCHULTZ, 5107 Echo st., Los Angeles, Cal.

FOR SALE—RELINQUISHMENT, 160 ACRES —extra good; well, gasoline engine, lots water; house, etc.; only $750. Also 160 acres, good house, outhouses, corrals, well; 3 miles tg station; only $450. DEVENS, 219 Citizens' National Bank Bldg.

FOR SALE—RELINQUISHMENT OF 160 acres, Los Angeles county, 30 acres cleared, level soil, no alkali or hardpan; $5 per acre. HENRY WENTWORTH, 1412 S. Hope st. x31 Phone B'way 4737. 221 Security Bldg.

FOR SALE—CHEAP, 160-ACRE HOMEstead relinquishment, house and furniture. This is fine, rich level land in San Bernardino county, make offer. MURPHY, 1412 Central avenue.

WE HAVE A FEW LOCATIONS FOR homesteads; best of soil, water easily got. Title and yet rich raised. ROBINSON HOMESEEKERS' ASSN., 429 Germain Bldg.

WANTED—PARTIES TO JOIN ME IN TAKing government land with water and timber, and put in portable sawmill and other public necessities. Address R, box 148, TIMES OFFICE.

$125 PAYS IT ALL, FOR SOME CHOICE government land; relinquishment cheap. See me at once. 623 CHAMBER OF COMMERCE.

LOOK AT THIS BARGAIN, RELINQUISHment 160 acres land, ½ mile depot, fine good well. Price $400. E. CUMBY, 406 Chamber of Commerce Bldg. 21

CAN LOCATE YOU ON 320 ACRES GOVernment land on Colorado River in Nevada, $1 per acre. Call 5708 DUARTE ST., Sunday, or 5 evenings.

RELINQUISHMENT, LEVEL LAND, IRRIgation supply developed. Address R. F. D., No. 5, BOX 508, Los Angeles.

FOR SALE — 640 ACRES STATE SCHOOL land; no better in the State. A snap. CRUTCHFIELD, 434 South Hill st.

MUSICAL INSTRUMENTS—
For Sale, Exchange or Wanted.

FOR SALE—SWEET TONED UPRIGHT piano, standard make, good condition, $100. Call any time. 435 MATHEWS, near 4th, Boyle Heights.

FOR SALE—CHEAP; $100 CREDIT CHECK on Hamburger's, good till Nov. 1, on purchase of new or second-hand piano. Apply 1214 UNION TRUST BLDG. Tel. 10266.

FOR SALE—AT A BARGAIN, NEW HIGHgrade upright mahogany piano, in first-class condition. Inquire Monday at CIGAR STAND, 104 N. Spring st., city.

FOR SALE — BEAUTIFUL STANDARD make, upright, mahogany case piano; almost new; a bargain for quick sale, $150. 645 SOUTH HOPE. F2202, Bdwy. 1641.

FOR SALE — SLIDE TROMBONE, WITH leather case, worth $65, will take $18 if taken at once; must leave city. 812 SUNSET BLVD.

FOR SALE—THREE PIANOS TAKEN ON mortgage, all first-class conditions. Will sell at your price; terms if desired. 215 MASON BLDG.

WANTED—TO RENT PIANO BY MONTH, can give good references, bank social. Pay $2 month. SPOKANE REALTY, 302 South Main.

FOR SALE—AT A BARGAIN, ALMOST NEW Kimball piano; cost $400. Will sell for $175. This is a bargain; don't fail to see it before you buy. Call 945 WEST 7TH ST.

FOR SALE—MY BEAUTIFUL NEW MAhogany upright piano, cash or payments to suit buyer; good reason for selling. Address P, box 66, TIMES OFFICE.

FOR SALE—STEINWAY PIANO IN FINE condition, $110; $5 monthly payments; rent $2.50. Lear for cash. 830 W. NINTH ST.

WANTED — HIGH-GRADE SECOND-HAND piano; will give $190 order on new piano as first payment. Phone MAIN 6065.

FOR SALE—PIANO, OLD MAKE, IN GOOD condition. Must sell at once; bargain. 645 S. HOPE ST. F2202, Bdwy. 1641.

FOR SALE—$160 HAMBURGER PIANO checks; make offer this week; cash or trade. Address C. F. POWERS, 207 W. 43rd Place.

YOUR CHOICE OF FOUR PIANOS FOR clear lot or equity, good location. Address N, box 240, TIMES BRANCH OFFICE.

FOR SALE—A PIANOLA, GOOD AS NEW, $75 cash. 1329 S. BURLINGTON AVE. Phone 22381.

FOR SALE — ONE $35 HONOGRAPH; never used; will sell for half price, or trade. Call 28880.

WANTED—A FIRST-CLASS GUITAR AND mandolin for piano lessons. Address O, box 20, TIMES OFFICE.

FOR SALE—PIANOLA, OAK CASE, AS good as new, for $100, with $300 of music. 214 W. 24TH ST.

FOR SALE—A GOOD VICTOR PHONOgraph with 18 records, $25. 1015 E. 21ST, W. FIRST ST., Flat One. Main 8899.

FOR SALE — UPRIGHT PIANO IN FINE condition; only $190 for immediate sale. Call for inspection. 613 W. FIFTH ST.

MAKE OFFER ON NEW $600 UPRIGHT CHICKERING PIANO. CALL 54594.

MUSICAL INSTRUMENTS—
For Sale, Exchange or Wanted.

FOR SALE—BEAUTIFUL UPRIGHT PIano, used only 7 months; well-known make; genuine ivory keys and handsome rosewood case; 2 pedals, 3 strings to each tone; copper-wound brass strings. Full-length music rack; continuous dust-proof hinges; fine stool and velvet scarf. Can furnish bill of sale and full guarantee. Original price $350—but will sacrifice for only $195, and can arrange for $5 monthly payments.
x7 233 S. HILL.

FOR SALE—UPRIGHT GRAND HALLET & Davis piano, little used, good condition; a bargain and an opportunity that you will not often meet with; you will make no mistake by investigating; sale a direct result of make of instrument, so that you will be able to appreciate it. 516 S. FIGUEROA ST., apartment 9.

FOR SALE—UPRIGHT GRAND HALLET & Davis piano, little used, good condition; a bargain and an opportunity that you will not often meet with; you will make no mistake by investigating; sale a direct result of make of instrument, so that you will be able to appreciate it. 516 S. FIGUEROA ST., apartment 9.

WANTED—FAMILY LEAVING CITY TO travel abroad would like to leave their almost new piano with reliable family, that will insure and store during owner's absence; reference required. Address R, box 77, TIMES OFFICE.

FOR SALE—MY BEAUTIFUL $350 UPRIGHT piano; modern instrument; used a short time; for $155, or $5 down, $5 per month. Discount for cash; or will rent for $3 month. Also nice New Home sewing machine for $3 down, $2 per month. SIXTH ST.

FOR SALE — LARGEST SIZE CABINET grand upright piano, handsome case, grand tone, slightly used, great sacrifice, cash or installments. TRUNK STORE, 451 S. Main st.

WANTED—YOU TO KNOW THAT WE EXchange phonograph records, tune pianos, and repair all kinds of musical instruments, at the RECORD EXCHANGE & MUSIC CO., 213 Mercantile Place. 'Phone Main 1358, F1341.

FOR SALE—OR EXCHANGE—NEW UPRIGHT PIANO; might take horse and rig or diamond in part pay, or cash and easy payments. SALESMAN, 201, Times Branch Office.

WANTED—TO RENT A GOOD PIANO AT A bargain, best of care guaranteed. Have you? Answer at once, giving description and phone number. Address O, box 152, TIMES OFFICE.

FOR SALE—CLARK PIANO PLAYER in good condition for $190, if taken this week. Address O, box 146, TIMES OFFICE.

FOR SALE—ROYAL PIANO, NEW VALUE $375, won in Fitzgerald prize contest; sell cheap; need cash. PHILIP, 714 Union Trust.

FOR SALE—MAHOGANY PIANO, COST $550, good as new, stored in city; take $150 cash, $175 monthly payments. Address SCUDDER, 520 N. Stoneman, Alhambra.

TO LET—A FINE TONED STODDARD piano, excellent condition, to responsible person only, for longer term, $3.25. 1435 S. FLOWER.

FOR SALE—A HIGH GRADE $450 KURTZmann piano, nearly new, cheap, cash or installment. Phone A1281 and MAIN 2041.

FOR SALE—PACKARD ORGAN, EXTRA fine one; will take $25, after Sunday. 2207 ADAIR ST.

FOR SALE—FINE PIANO, STANDARD make, in good condition, at your own price, on account of leaving city. 1023 WALL ST.

A FEW GOOD PIANOS TO RENT, $3 TO $5 per month. HOME PHONE 52707.

FOR SALE—MUST BE SOLD AT ONCE, 2 Chickering pianos, 322 W. THIRD ST.

PHYSICIANS—
With Office and Hours.

LADIES—ARE YOU TIRED PAYING for unsatisfactory treatments?
ARE YOU WORRIED about your condition?
DO YOU WANT TO KNOW the trouble?
DO YOU WANT AN HONEST OPINION?
DO YOU WANT A MODERN TREATMENT?
DO YOU WANT A WRITTEN GUARANTEE?

CONSULT A RELIABLE SPECIALIST FOR WOMEN.
632 W. SIXTH ST., SUITE 107.
NO CHARGE FOR CONSULTATION.
NO CHARGE FOR EXAMINATION.
NO CHARGE FOR TREATMENTS.
NO CHARGE FOR ANYTHING EXCEPT
MODERATE CHARGE FOR A GUARANTEED CURE.

NO MONEY REQUIRED to commence treatment. Painless, safe, antiseptic methods in confinements. Private offices. Office hours 10 to 4. Sundays, 10 to 1. PHONE HOME F6236. BROADWAY 9776.

DR. AND MRS. WELLS,
SPECIALISTS IN DISEASES OF WOMEN.
No matter what your trouble or how long standing it may be, they can help you. Their improved antiseptic methods are the result of 25 years' experience in American and European hospitals and are POSITIVELY GUARANTEED in every case they treat. Those who have been unsuccessfully treated elsewhere are especially invited to call. Private home before and during confinement for patients who wish to remain under the doctor's personal care. Consultation free and confidential.
Home hours 10 a.m. to 5 p.m. Sunday, 10 to 12.
707 S. SPRING ST., room 204.
Home Phone F7263. Broadway 3011.

DR. CROCKER. DR. CROCKER.
SPECIALIST FOR WOMEN.
No matter what your trouble is or what experience you have had with others, do not be discouraged. Come and talk with me. I will tell you exactly what the trouble is and what can be done. If I am sure that I can cure you, I will make a price for a cure. I do not charge for each treatment. I only accept a case that I cannot cure. My charges are always reasonable and terms can be arranged to suit, so do not delay. Many troubles can be cured for only ten dollars.—Consultation and examination free, I charge only for satisfactory results. Hours 10 to 4. 307 MERCANTILE PLACE.

CHINESE MEDICINE, THE OLDEST FIRM HERE. WE IMPORT OUR HERBS, THE VERY BEST. CHINESE-AMERICAN HERB CO., 317 S. Hill st.
Come have your pulse read and trouble located by a graduate second to none. Investigate his reputation. Compare this with others. See the herbs and how they arrive from China. ALL FREE.

DR. ALLEN FOAPS—
SPECIALIST IN DISEASES OF WOMEN AND CHILDREN. New and approved methods for the relief of all female troubles. My earnest desire is to cure and relieve without the necessity of any operation. 20 years' experience. Consultation and first treatment free, 234 S. SPRING ST., room 221. Hours 10 to 4.

WHY PAY FROM $15 TO $25 PER WEEK for care when sick, when we furnish private room and absolutely everything necessary for $12.50 per week? HOME SANITARIUM, 56th st. and Central ave. Phones 20265, South 434.

SPECIALIST—FOR WOMEN ONLY.
Cure guaranteed in every case accepted. Examination free. Hours 10 to 4; Sundays 10 to 1.
DR. HICKOK, 632 W. Sixth st., room 107.

SPECIALIST—FOR WOMEN ONLY.
Cure guaranteed in every case accepted. Examination free. Hours 10 to 4; Sundays 10 to 1.
DR. HICKOK, 632 W. Sixth st., room 107.

THIRTY-FIVE YEARS' LADIES' SPECIALIST. Consultation FREE. Four regular physicians (registered) in attendance daily. MEAD, Manager, room 3, 452½ S. Broadway.

DR. AND MRS. CARTER, 702 S. SPRING ST. ROOM 703. Hours 10 to 4. Sunday 10 to 1.

DR. EDITH CRITES, DISEASES OF WOMEN. Hadden Hall, 230½ S. SPRING.

MRS. BAURLER, MIDWIFE, 25 YEARS' experience. 726 E. 21ST ST. 21739.

DR. INEZ DECKER, 702½ S. SPRING ST. Obstetrics. Hours 10 to 2. room 222.

MACHINERY—
And Mechanical Arts.

FOR SALE—ONE 2½-INCH ROCK DRILL, complete, bargain. Address P, box 197, TIMES OFFICE.

FOR SALE—36-INCH BAND SAW, GOOD as new; great bargain. Address P, box 200, TIMES OFFICE.

FOR SALE — IRON SAW TABLE, WITH Dado attachment and saws. Address P, box 161, TIMES OFFICE.

ELECTRIC MOTORS AND GENERATORS, all sizes, bought and sold. 139 S. LOS ANGELES ST. 10543.

FOR SALE—ONE 4-INCH CENTRIFUGAL sand pump. Price very low. Address P, box 239, TIMES OFFICE.

FOR SALE—OLIVE OIL PLANT, 75-TON press, mill, separator, etc. H. D. WEST, Altadena. Home 'Phone 2224.

FOR SALE—GAS ENGINE, 5-H.P., STICKney; A-1 condition; $75. 807 S. MAIN ST.

WANTED—SECOND-HAND MOTORS, 5 TO 40 H.P., A.C., 110 V., 2-phase, 60. Cash. Address N, box 96, TIMES OFFICE.

FOR SALE—ONE 60-H.P. MODEL GAS ENgine; all complete, cheap for cash. 636 CHAMBER COMMERCE BLDG.

FOR SALE—5-H.P. 2-PHASE ELECTRIC motor, 254 E. 24TH ST. Phone South 6086.

MACHINERY—
And Mechanical Arts.

FOR SALE—ONE 15c K.K. 2200 VOLT 2-phase G.E. generator, direct connected with 225 H.-P. Harrisburg Fleming engine, switchboard, condensing apparatus and boilers complete. Also four extra boilers and one 100-H.P. Hamilton-Corliss engine; all pumps. Three Deming pumps 9½x12; one 100-H.P. Fairbanks-Morse gasoline engine, new; two 8-inch and one 16-inch centrifugal pumps; one 100,000 light gas generator complete, with purifiers, etc., etc. The above machinery and apparatus offered for sale by reason of station enlargements as; changes. Most of above in excellent operating condition and our guarantee stand back of all deliveries. Prices and complete descriptions upon application. Rare opportunity to get gas and electric equipment of a capacity large enough to furnish towns of 5000 people.
VENTURA COUNTY POWER CO.,
x7 Oxnard, Cal.

FOR SALE—MILL MACHINERY, ENGINE AND BOILER.
WE HAVE COMPLETE SET OF MILL AND WOOD WORKING MACHINERY; also FINE ENGINE AND BOILER, SHAFTING, BELTING, ETC., WHICH WE CAN SELL FOR 25 CENTS ON THE DOLLAR. CALL 802 LAUGHLIN BLDG. A1861. M. 246.

WANTED—TO BUY OR SELL SECOND-hand mining and rock crushing machinery. Industrial metal products, steel rails, etc. Address P, box 178, TIMES OFFICE. State full particulars. We guarantee condition of our goods. Complete plants designed and installed. THE MACHINERY COMPANY OF THE PACIFIC, 424-426-426 Central Bldg. Los Angeles, Cal.

WESTERN ENGINEERING AND DEVELoping Co.,—deep well-drilling contractors. We have the largest rigged machinery in the West; also dealers in new and second-hand machinery, engines, pumps, windmills. 347 S. BERNARDINO, Cal. Home 6862, Black 1936.

FOR SALE—GASOLINE ENGINE.
A GOOD 6-H.P. GASOLINE ENGINE, WILL BE SOLD AT A SNAP; LOCATED NOW ON REDONDO ELECTRIC LINE NEAR INGLEWOOD, CALL 462 LAUGHLIN BLDG. A1861.

FOR SALE—3000 FEET OF 2½ AND 1-2-IN rubber cable; never used; this cable in connection with some of our work, and are through with it, and will dispose of it cheap. ADAMS PIPE WORKS, 2025 Bay st. Broadway 1284, F1917.

FOR SALE—WE HAVE A LARGE NUMBER of second-hand gas engines and motors, all in good condition.
ANGELUS MACHINERY CO.,
x31 Phone A2391. 203 Currier Bldg.

FOR SALE—
1 7½ H. P. electric hoist.
1 20 H. P. electric hoist.
1 friction hoist. All new.
Will be sold at decidedly low prices. BAKER IRON WORKS, 235-253 Fort st., Fifty-fifth.

FOR SALE—ONE 2-HORSEPOWER HORIZONtal gasoline engine; cost $250; new, in perfect condition; guaranteed, $200; we handle repairs for same; if you want a good outfit this is a snap. DEMMITT COMPANY, 120 N. Main.

FOR SALE — ONE TEN-HORSEPOWER UPright boiler, in good condition, complete with all fittings. Address P, box 57, ADAMS PIPE WORKS, 2025 Bay st., Broadway 1284, F1917.

PIONEER BOILER AND MACHINE WORKS, boilers, steel tanks and trusses; boiler repairs; have a number of good second-hand boilers, engines, steam hoists, traction engines, etc. PALMETTO 3-6-8, Colima 3-6-8.

WANTED—WOOD WORKING MACHINERY suitable for planing mill; can use several machines; state what you have and price. Address R, box 77, TIMES OFFICE.

FOR SALE—$25 SPOT CASH, 2 H.P. GAS engine, new; no agents or canvasser. Address 1953 HUNTINGTON DRIVE., South Pasadena.

MINING HOISTS, CORE DRILLS, HAND prospecting drills, gasoline engines, rail, pipe for rent and sale. OKELL CORE DRILL CO., corner 2nd and Los Angeles sts.

SMALL GASOLINE MINING HOIST, 100-FT. steel cable; one-cylinder gallows frame, one car, bucket exhaust fan, etc., everything first-class order. 810 SANTA FE AVE.

WANTED—QUICK, A 15 H.P. GASOLINE engine; must be first-class; state make and price. Address R, box 51, TIMES OFFICE.

FOR SALE—16 H.P. GASOLINE ENGINE. In good condition. No use for it; will sell cheap. Address P, box 133, TIMES OFFICE.

WANTED—BORING MACHINE, RIP SAW, sticker, planer, shaper; state size, make and price. Address N, box 128, TIMES OFFICE.

ONE 8x12 ATLAS ENGINE, CAN BE SEEN running at L. A. PAPER MFG. CO., Alhambra ave., opposite Pacific Electric depot.

FOR SALE—TOOLS, CANS, TANKS, HARness, wagon and office furniture. Apply 2141 SACRAMENTO ST.

WANTED — A SECOND-HAND LINOTYPE machine. Will pay cash for same. LYONS, care Times office.

FOR SALE—ONE DUPLEX STEAM DRIVen air compressor; good as new. Address P, box 178, TIMES OFFICE.

WANTED—SECOND-HAND 14, OR 16-INCH shaper. PHONE 24417.

TYPEWRITERS—
Of Various Makes.

STANDARD TYPEWRITERS OF ALL makes; these are not the ordinary "second-hand" machines, but thoroughly rebuilt in our own work shops. Every machine guaranteed by us. Best rentals in the city, $1.00 to $3.00 per month.
Some of our bargains for this week;
No. 4 Smith Premier, only $25.00.
No. 6 Remington, only $27.50.
No. 2 Oliver, $22.50.
No. 5 Blick, good condition, $15.00.
No. 5 Underwood, $5000.
No. 4 Densmore, good value, $25.00.
No. 2 L. C. Smith, $27.50.
No. 3 Yost, only $15.00.
Jewett, $15.00.
Machines sold on small monthly payments. LOS ANGELES TYPEWRITER EXCHANGE. A5912. 138 S. Broadway. Main 2859.
Just two doors south of Chamber of Commerce Bldg. x31

Why do you carry the load? $30 is the maximum cost of producing ANY typewriter. The $100 price is fixed by CUSTOM, not by VALUE. The ROYAL STANDARD VISIBLE TYPEWRITER sells for $50, and costs as much to build as any. Call, write or phone Broadway 1518 For

Classified Liners.

PATENTS—
And Patent Agents.

TOWNSEND, LYON, HACKLEY & KNIGHT, Patent Lawyers. Patent and trademark matters exclusively. Years of experience in preparing and prosecuting applications for patents, and in conducting patent suits in all courts. We invite all inventors to make free use of our complete patent machinery. 503 HERRANTS TRUST BLDG., 207 S. Broadway. Home A5291, Main 9125.

ST. JOHN DAY, Patents for inventions obtained in all countries. Trademarks, copyrights, registered. Searches as to novelty and validity. Infringements investigated. All matters arising under patents, trademarks and copyrights investigated and advised upon. 607 HIGGINS BLDG. Office, 261 UNION TRUST BLDG. Phone 21687.

BECKER & BLAKESLEE, PATENTS. (Percy C. Becker, Raymond Ives Blakeslee.) Formerly of New York. Lawyers and solicitors. Patents and copyrights secured and trademarks registered in all countries. Litigation in all courts. 216-218 MASON OPERAHOUSE BLDG., 127 S. Broadway. Phone A5291. x

INVENTORS HAVING ELECTRICAL PATENTS for sale or wishing financial assistance should address GENERAL SUPERINTENDENT, box 174, Boston, Mass. 4

TO LOAN—$500 ON IMPROVED CITY REAL estate, 7 per cent; will make loan of $150 and $200; no building loans. RICHARDS, 429 Douglas Bldg. 31

PATENTS AND TRADEMARKS. ALL COUNtries. A. H. LUDDEN, patent lawyer and solicitor, 612 TRUST BLDG., Los. 24 & Spring. x

G. E. HARPHAM GETS PATENTS, INVENtions financed, patent litigation; 25 years' experience. 611 UNION TRUST BLDG.

PIONEER PATENT AGENCY. HAZARD & STRAUSE founded 32 years. 626 Citizens' Bk. Bldg. M & Main. PATENT BOOK FREE. x

CLEVERANCE FOR PATENTS, TRADE Marks, Calif. 207 Wright & Callender Bldg.

JAMES R. ROGERS, EX-EXAMINER U. S. Patent Office, patents. 428 BYRNE BLDG. x

NURSES.
With Experience.

WANTED—A POSITION BY A PRACTICAL nurse with hospital training and doctors' recommendations; will nurse all cases, T. B., medical would prefer. NURSE, 828 Wall st., The Victor. Phone Broadway 3680. 31

PROFESSIONAL NURSE, ESPECIALLY adapted to nervous and tubercular cases; years of experience, very best of city references; would go out of city. Address M, box 218, TIMES OFFICE. 1

WANTED — BY EXPERIENCED NURSE, city reference, care of invalid, old couple, delicate child, some confinement cases; housework. Address O, box 81, TIMES OFFICE. 31

PHYSICIAN OF TWELVE YEARS EXPERIence, not registered in this state, desires position as private nurse. Address R, box 218, TIMES OFFICE. 31

WANTED—LADY WILL TAKE INVALID who needs experienced care; cheerful home; no consumptives. 248 S. BUNKER HILL AVE. 31

WE TAKE CONFINEMENT CASES, FURnishing absolutely everything necessary, for $12.50 per week. HOME SANITARIUM, 343 st. and Central ave. South 424 and 2285. 31

TRAINED NURSE AND MASSEUR WISHES a few more private patients; can give references from physicians. Address E, box 218, TIMES OFFICE. 31

WANTED—GRADUATE NURSE WISHES position in doctor's office. Address R, box 218, TIMES OFFICE. 31

HEAD NURSE TO TAKE COMPLETE charge of high-grade sanitarium. See SIMPSON, 534½ S. Broadway. x31

SEWING MACHINES—
New and Second-Hand.

EXCELLENT BARGAINS IN SEWING MAchines of all makes, 2nd hand machines as good as new; all greatly reduced prices. Machines slightly used at half price. See our $10 New Home Rotary, built for durability, speed and lightness. Has no equal for the stitch; guaranteed in that and 19 other points and get one right up-to-date on easy terms. ALL MAKES rented and repaired. NEW HOME SEWING MACHINE CO. Main 9096, P7231. 320 S. Broadway. x31

SEWING MACHINES. BARGAIN SNAPS. House Hold, $4. Singer, $5. Willcox & Gibbs, $15. Cabinet White, $20. 3-Drawer Domestic, $30. Shoe patcher, $30. All in fine working order at 325 SOUTH MAIN. 31

THIS WEEK WE ARE OFFERING DROPhead White machines, slightly shop worn, at a price not greater than ordinary second-hand machines. These machines have ever-noise ball bearing and are guaranteed as good as new. This is a rare chance, and you cannot afford to miss it. New machines in stock for part payment. WHITE SEWING MACHINE CO., 327 South Spring st. x31

SEWING MACHINES—NEW AND SECONDhand, $5 up. Our Standard Rotary remains unexcelled. All makes rented and repaired. STANDARD SEWING MACHINE AGENCY, 236 S. Broadway. x

FOR SALE—WHITE SEWING MACHINE with box top; all attachments; price $6, $25 Fig. 2 DROP. 1218 South Main st. 31

FOR SALE—$65 DROP-HEAD SINGER SEWing machine, $25; used 6 months. Phone SOUTH 1142. 31

FOR SALE—ONE DROP-HEAD SINGER sewing machine, just as good as new. Call Monday, 1067 E. FIRST. 31

HAIRDRESSERS
Chiropodists and Manicures.

LADIES—SHAMPOO, 25c; HAIRDRESSING, manicuring, facial massage, scalp treatment, each 15c, in college; expert service in our graduate department; prices reasonable; fine line of goods, switches, transformations, puffs, curls, janes, etc., made to order. Also combings made to order. All branches of beauty culture taught. MACDONALD COLLEGE AND GRADUATE DEPARTMENT, 230 Mercantile Place, corner Broadway st. x31

SHAMPOOING, BEST IN CITY, 25c; HAIR dressed free; curl, 15c; manicuring, facial massage, hair goods a specialty. At the leader hair dressing college, 223 Mercantile, rooms 20-21-22-23. MRS. HARRIS, Prop. x

HAIRDRESSING, 15c, 25c; MANICURING, 15c; facial massage, 25c; shampooing, 25c. "FLORENTINE," corner Broadway, Entrance 227 MERCANTILE PLACE. 6

SHAMPOOING, HAIRDRESSING, MANIcuring, facial and scalp treatments; combings bought and made to order. 457½ S. BROADWAY, room 25. F3692. x

FURNITURE FORWARDING—
Shipping Household Goods.

REDUCED RATES ON HOUSEHOLD GOODS to all points, East and West. HUDSON FREIGHT FORWARDING CO., 228 Central Building, 5th and Main, Los Angeles. Phone—F1492, Main 714.

FOR SALE—
Merchandise—Special Bargains.

Showroom—On account of overstock, will make exceedingly low prices on new showcases of every description. Get our prices on framed and unframed mirrors. CO. CAL. HARDWOOD AND MFG. CO., uptown office and display rooms, 247 S. Main; general offices and factory, 1760 E. 16th st., Los Angeles Cal.

TOO LATE TO CLASSIFY—

FOR SALE—
SAN FERNANDO VALLEY.
3 10-ACRE TRACTS, San Fernando ave., $1250 each.
We have induced our client, who owns the above 40 acres, to subdivide into 10-acre tracts, all facing San Fernando ave. One already sold.
The balance at this price will not last long. Not one foot of waste land, right in line of growth, property that will be worth double before long.
30 acres clear land, 16th and Pacoima, $1500
12 acres fine soil, set to peaches and walnuts, $1800.
20 acres on 20th st., in the rough, $1500.
40 acres on 20th st., partially set to trees, $2000.
40 acres very fine soil, all set to English walnuts, $14,000.
One of the best ranches in all San Fernando Valley, set to young trees and vines; prime condition, $36,000.
Very easy terms on all the above. Remember, you cannot go north from Los Angeles except through the San Fernando Valley.
For further information call at CITIZENS' INVESTMENT COMPANY, 328-1-2-3 Bradbury Bldg. A7281; Main 282. x2

Sensational Cut In Shoe Prices—Tomorrow

2000 Pairs of Good Shoes for Women and Children to go for 50 Cents a Pair.

Thousands of Pairs Fine Shoes Worth Up to $3.50 on Sale for $1.00 a Pair.

The Biggest Array of Shoe Bargains You Ever Saw Will be on Sale Tomorrow at Mammoth Shoe House, 519 S. Broadway

Everything will be in readiness tomorrow at the Mammoth Shoe House for a Sensational cut price sale.

Thousands upon thousands of pairs of fine shoes for men, women, and children have been scattered upon the hundreds of bargain tables to be closed out at a fraction of their real worth. Never in the history of shoe sellings in this city have shoes been offered at such cut prices. The 50 cents sale in the big bargain basement will be the feature of this sale. The big dollar sale will be of no less importance. Attend this sale tomorrow. Everybody can be suited. You will see the biggest stock of shoes ever on display in the west. Extra salesmen will be on hand to meet your wants promptly. All shoes will be fitted, exchanged, and money refunded as usual. Come expecting big bargains and you'll not be disappointed. Don't mistake the store, No. 519 S. Broadway, Mammoth Shoe House.

TRICKS.

PRANKS FEW FOR SEASON.

HALLOWEEN MISCHIEF IS COMPARATIVELY SMALL.

Physician's Automobile Is Stolen, and Laborer Tries to Shoot Up the Town—Burning of Southern Pacific Box Car One of the Features. False Fire Alarms.

Somebody stole Dr. Pallette's automobile from in front of his home at No. 2227 West Ninth street. Anotonio Cabo, a laborer from the aqueduct, tried to shoot up as much of the town as he could cover in a quick run through Aliso street. These things, with the pulling up of a few street posts, the turning in of two false alarms of fire, the accidental burning of a box car on the tracks in the Southern Pacific yards, with a due seasoning of rocks thrown on porches and bells pulled out of shape, constituted the sum total, or nearly so, of the Halloween celebration in Los Angeles.

In Wilmington, the younger generation's "mad pranks" consisted of buggy rides out into the country, according to a report of Patrolman Toolin, the whole force of the suburb, which came to Los Angeles at about midnight to see if there was any undue agitation here.

Patrolman McAuliffe of the San Pedro squad arrived at about the same hour with a report that Halloween in the harbor town has been one of the quietest celebrations he had ever had to cope with. Wagons were pulled all over the streets, loads of earth were dumped on the sidewalks and pavements, and the "ghosts" gave themselves full play in every direction, much to the anoyance of the householders and police. Several of the mischievous ones were taken to the police station, but none of them were detained.

The automobile belonging to the doctor had not yet been found by the police at a late hour this morning and a thorough search for it was instituted, although the officers were confident that the theft was only a prank of some youngsters. The machine is a Cadillac "30," five-passenger car, painted black. It carries two oil lamps in front and the license number 20,214.

Cabo, the man who was arrested by Patrolman Green Friday night for trying to shoot up New High street when a rooming house keeper refused to let him have a bed for less than 50 cents, was out again last night.

SHIPPING.

PORT LOS ANGELES, SAN PEDRO.

ARRIVED—SATURDAY, OCT. 30.

Steamer National City, Capt. Higgins, from Russian Gulch.
Steamer Despatch, Capt. Koberts, from Eureka.
Schooner Ruby, Capt. Korth, from Bandon.
Steamer City of Topeka, Capt. Nopander, from San Francisco.

SAILED—SATURDAY, OCT. 30.

Steamer Yosemite, Capt. Johnson, for Portland.
Steamer St. Croix, Capt. Wattner, for San Francisco.
Steamer Hanalei, Capt. McFarland, for San Francisco.
Steamer Wasp, Capt. Wayman, for Puget Sound.

TO SAIL—SUNDAY, OCT. 31.

Steamer City of Topeka, Capt. Nopander, for San Diego.

IN PORT.

Dredger Long Beach, Wilmington.
Dredger Pacific, Wilmington.
U. S. dredger San Pedro, turning basin.
Steamer Cabrillo, Banning wharf.
Steamer Hermosa, P. P. wharf.
Yacht Shidelaker, Bait Lake wharf.
Schooner Ludlow, R. P. L. Co. wharf.
Steamer Daisy M., P. L. Co. wharf.
Steamer Riverside, R. C. L. Co. wharf.
Schooner Omega, R. P. wharf.
Steamer San Gabriel, R. C. L. Co. wharf.
Steamer National City, S. P. wharf.
Schooner Ruby, Salt Lake wharf.
Steamer Despatch, P. L. Co. wharf.
Steamer City of Topeka, P. C. S. Co. wharf.

ON WAY TO THIS PORT.

U.S. revenue cutter, Perry, from Valdez.
Steamer C. S. Holmes, from Portland.
Schooner Minders, from Everett.
Schooner W. J. Patterson, from Gray's Harbor.
Steamer Tamalpias, from Portland.
Steamer Wellesley, from Portland.
Schooner Fred E. Sander, from Coos Bay.
Steamer Westerner, from Aberdeen.
Schooner Meteor, from Gray's Harbor.
Steamer Geo. Loomis, from Portland.
Steamer Bee, from Gray's Harbor.
Steamer Norwood, from Gray's Harbor.
Steamer Daisy Mitchell, from Gray's Harbor.
Schooner R. K. Wood from Astoria.
Schooner Carolina, from Umpqua.
Steamer Fifield, from Coos Bay.
Steamer Harold Dollar, from Tacoma.
Steamer Carlos, from South Bend.
Schooner Mary E. Morgan, from Willipa.
Schooner Bertie Minor, from Coos Bay.
Schooner Albert Meyer, from Willipa.
Schooner Eastern Star, from Aberdeen.
Steamer Cajstralnia, from Aberdeen.
Steamer Geo. W. Peawick, from Columbia River.
Steamer President, from Seattle.
German steamer Erna, from Victoria.

COMING FROM FOREIGN PORTS.

British ship Manx King, from Antwerp.
British steamer Claverly, from Antwerp.
British steamer Beede Dollar, from Hongkong.

Tide Table for San Pedro.

			High.	Low.
Sunday,	Oct.	31.....	10:18 a.m.	4:01 a.m.
				5:11 p.m.
Monday,	Nov.	1.....	10:59 a.m.	4:48 a.m.
			11:08 p.m.	6:11 p.m.
Tuesday,	"	2.....	11:48 a.m.	5:37 a.m.
			1:28 a.m.	7:21 p.m.
Wednesday,	"	3.....	0:21 a.m.	6:42 a.m.
			12:52 p.m.	8:26 p.m.
Thursday,	"	4.....	1:31 a.m.	8:13 a.m.
			2:31 p.m.	9:38 p.m.
Friday,	"	5.....	2:45 a.m.	11:31 a.m.
			3:45 p.m.	10:38 p.m.
Saturday,	"	6.....	0:18 a.m.	11:35 a.m.
			5:28 p.m.	11:48 p.m.
Sunday,	"	7.....	5:48 p.m.	12:00 m.
			6:26 p.m.	12:20 p.m.
Monday,	"	8.....	7:48 a.m.	12:38 a.m.
			7:30 p.m.	1:11 p.m.

Port Items.

Lumber receipts today were 750,000 feet from the schooner Ruby, 600,000 feet from the steamer Despatch and 12,000 ties from the steamer National City.

The three passenger steamers sailed North today. These were the St. Croix of the Schuback-Hamilton line, the Hanalei of the Independent line, and the Yosemite of the West Coast fleet of Portland steamers. The Hanalei took 400 tons of freight. The Pacific Coast steamer City of Topeka arrived tonight via Redondo Beach with a list of passengers returning from San Francisco. It is not likely that she will take so many on the return trip as north-bound travel is much lighter now.

The steamer National City will complete the discharge of her cargo tonight, unless delayed by shortage of cars, and sail North tomorrow to reload. Her cargo was all for Russian Gulch, a small inlet on the Mendocino coast that received its name after several Russian warships, wintering there, were lost. The steamer Wasp sailed North today in ballast to reload.

The German steamer Erna sailed yesterday from Seattle for Central American ports via San Pedro. It is reported that she, along with the Elsa, now en route North from Corinto, will be transferred to the Mexican flag or amalgated with some Mexican corporation. They belong to the Jebsen & Ostrander line and receive a subsidy from the Mexican government. The Erna is said to use strong Mexican influence with the Tehuantepec Railroad to be restored to the coffee conference. They were recently admitted but the Kosmos line, finished with the Pacific Mail, have controlled the business, threatened to divert the trade from Tehuantepec to Magdlan and the Jebsen boats lost the business.

REDONDO BEACH.

ARRIVED—SATURDAY, OCT. 30.

Steamship City of Topeka, Capt. Nopander, from San Francisco.
Steamer Atlas from Point Richmond.

SAILED—SATURDAY, OCT. 30.

Standard Oil Barge No. 91, Capt. Munro, in tow of tug Daunt, for Point Richmond.

IN PORT—SATURDAY, OCT. 30.

Tug Redondo, Pier No. 1.
Steamer Christian Michelsen, Pier No. 2.
Bark St. Katherine, Pier No. 2.
Steamer Atlas, Pier No. 2.

SCHEDULE OF ARRIVALS AND DEPARTURES OF PASSENGER STEAMSHIPS.

TUESDAY, Nov. 1.—Steamship President, from Seattle via San Francisco en voyage for San Diego via San Pedro.
TUESDAY, Nov. 1.—Steamship City of Topeka, from San Diego via San Pedro en voyage for San Francisco.
THURSDAY, Nov. 4.—Steamship President from San Diego via San Pedro en voyage for Seattle via San Francisco.
THURSDAY, Nov. 4.—Steamship Santa Rosa, from San Francisco.

LOADING FOR THIS PORT.

British steamer Drummuir, San Quintin, Mexico.
Schooner Expansion, Hadlock.
Steamer George Loomis, Point Richmond.
Steamer Pasadena, Fisherman's Bay.

SAILING FOR THIS PORT.

Steamer Riverside, from Everett.

Notes.

The Standard Oil steamer Atlas arrived from Point Richmond with a cargo of oil today.
SAN FRANCISCO, Oct. 30.—Arrived: Steamer Chehalis, San Pedro; Santa Rosa, Redondo; Stanton, San Pedro.
Sailed: Steamer Norwood, San Pedro; Bee, San Pedro.

I Cured My Rupture

I Will Show You How To Cure Yours FREE!

I was practically helpless and bed-ridden for many years from a double rupture. I wore innumerable different kinds of trusses and appliances. Some of them were torturous, some positively dangerous, and none would hold the rupture in its proper place. The doctors told me I could not expect to have it entirely healed unless I would consent to a surgical operation. I fooled them all, however, and cured myself completely and permanently by a simple method which I discovered. Anyone can use it, and I will gladly send the cure free by mail to anyone who writes for it. Fill out the coupon below and mail it to me today. I will send the cure by return mail, postpaid.

Free Rupture-Cure Coupon

CAPT. W. A. COLLINGS, Box 197 Watertown, N. Y.

Dear Sir:—I wish you would send me your New Discovery for the Cure of Rupture.

Name _____

Address _____

TOO LATE TO CLASSIFY—

WANTED—MIDDLE AGED LADY WANTS position; real estate firm as saleswoman; would take charge or addition if where things move. Been in the business three years in Seattle. Address J, box 214, TIMES BRANCH OFFICE. 31

FOR SALE — AT A BARGAIN, OR WILL rent, almost new mahogany piano; has a tone equal to a Steinway; also very fine phonograph for sale cheap. Call 212 MERCANTILE PLACE. 31

FOR SALE—IF SOLD MONDAY, ONE OF the best-paying 14-room rooming-houses in the city; extra good furniture; or will lease. 234 S. HOPE ST. Main 7208. 31

FOR SALE—WILL SELL $100 CHANCE on piano for $35. Call ROOM 474, Blanchard Hall. Won at piano contest at Hamburger's. 31

WANTED—A FURNISHED FLAT OR COTtage within walking distance of business center. Address BOX 60, Station C. 31

WANTED—TO BORROW $200, SHORT TIME; will pay good interest and give good security. Address S, box 251, TIMES OFFICE. 31

FOR SALE—NEW 5-ROOM BUNGALOW, furnished or unfurnished, at a sacrifice; in swell neighborhood; small payment down, balance easy monthly payments. Phone WEST 2586, Answer today. 31

FOR SALE—BEAUTIFUL SEALSKIN COAT with stone marten collar; a bargain. Inquire BIXEL APARTMENTS, Apt. No. 26. 31

WANTED—GOOD STEADY GIRL WISHES position at housework and good plain cooking. Address S, box 22, TIMES OFFICE. 31

HOUSEHOLD ECONOMY

How To Save $2 On Cough Medicine by Making It at Home

Cough medicines, as a rule, are mostly syrup. To make the best syrup, take a pint of Granulated Sugar, add ½ pint warm water, and stir about 2 minutes.

Get two and one-half ounces of Pinex (50c worth), put it in a clean pint bottle, and fill up with the Granulated Sugar Syrup. This makes a full pint of unequaled couga syrup, for about 54c. Keeps perfectly. You couldn't buy as much ready-made cough syrup for $2.50.

This home-made remedy is pleasant to take, and usually stops even the most obstinate cough in 24 hours. It is splendid, also, for colds, whooping cough, bronchial ailments, etc. Take a teaspoonful every one, two or three hours.

The Sugar Syrup is an excellent sedative. The Pinex is the most valuable concentrated compound of Norway White Pine Extract, rich in all the healing elements of Norwegian pine. Be sure to use the real Pinex itself. Your druggist has it or can easily get it for you. Strained honey can be used instead of the syrup, and makes a very fine honey and pine tar cough syrup.

UNPRECEDENTED.

BUILDING BOOM LARGEST YET.

Pasadena Experiencing Its Record Construction.

Permit Totals Discount Banner Years of Past.

Increasing Activity in All the Country Towns.

PASADENA, Oct. 30.—Pasadena is experiencing the largest building boom in its history. Building permits taken out during the month of October this year far exceed those taken out during any other month since Pasadena was founded. The first ten months of 1909 show more building and improvement than has ever been shown for the first ten months of any other year, and, with the exception of 1906, the banner year, the record for the first ten months of 1909 exceeds the building permits of any other entire year.

Permits for October, 1909, are $137,375, for October, 1908, $120,267; for October, 1906, the banner year, $122,620. The total building permits for the first ten months of 1909 are $1,614,282; for the entire year of 1908, $1,340,141; for 1907, $1,487,754; for 1906, $3,327,111.

The prospects for the remaining two months of this year are excellent. There are no less than a dozen costly residences and as many more cheaper houses already under contemplation. If permits are taken out for all of these between this and the New Year, building permits in Pasadena for 1909 will exceed those of any year.

Realty men of Pasadena report a very active market for the past week, and an exceptionally active market for the entire month of October. Every indication points to a better winter real estate business in Pasadena than has been experienced for many years. Inquiries are being made for the more expensive properties, although there is a steady stream of inquirers for cheap lots and houses and lots.

The William Staats Company reports the sale during the past week of over $54,000 worth of property in Pasadena, and a total for the month of $111,000. The beautiful Oak Knoll addition is the center of attraction, and the following sales of Oak Knoll property are reported: John Wadsworth, a lot 75x120 feet, on Madison avenue; H. C. French, Jr., three lots on Madison Avenue Heights, 73x190 feet; Albert A. French, a lot 60x216 feet, on Oak Knoll avenue; for Albert A. French, a lot on Madison Avenue Heights, improved with a beautiful bungalow, to Mrs. Hatterman; for Kate B. Holmes, a house and lot on Marengo avenue, in Altadena, to E. C. Hayward, and the property of the Rev. Henry T. Staats, on North Raymond avenue, consisting of two houses and one vacant lot, to Frank W. Alden.

The B. O. Kendall Company during the week bought a property with a fifty-foot frontage on Fair Oaks, south of Colorado, for which they paid $27,500, which is $540 per front foot. At present the property has small buildings, which bring in a fair income. To show the great advances in real estate in Pasadena this same piece of property was sold twenty-seven years ago for $150, or $3 per front foot.

A beautiful home has just been completed for D. R. Gamble, of Procter & Gamble, the big soap manufacturers of Cincinnati, by Greene & Greene. The residence, which cost $60,000, is on West Moreland place, just off Grand avenue, and on the brink of the Arroyo Seco. The style of the architecture is designed to suit the location.

The dwelling contains twelve rooms. Each bedroom has a bath connected. On the ground floor the large living-room is finished in Burmah teak, while the dining-room is in mahogany. The entire third floor is occupied by a billiard parlor, which can be turned into a ballroom when desired.

Greene & Greene have just completed a beautiful home for Judge and Mrs. William Ward Spinks, who recently came to Pasadena from Victor, B. C. The new home is located on Hill Crest avenue, and has eight large rooms. This house cost $12,000.

RENEWED ACTIVITY.

ONTARIO REALTY IN DEMAND.

ONTARIO, Oct. 30.—With the return of fall there is a renewed activity in real estate of all kinds in Ontario. The usual winter influx of visitors is here and there is a constant inquiry for houses. There is a noticeable lack of this sort of desirable property for rent and sale, despite the fact that last year over 200 new houses were erected in the city and thus far this year there have been over 100 new houses built.

Recent additions to the business section of the city include the two-story addition to the Ferdinand building, giving it a depth of 146 feet on A street. The improvement approximates $3000. James Kennedy has also built a handsome one-story pressed-brick building on the site of the old frame one destroyed by fire, on Euclid avenue and Transit street.

C. L. Head, a recent arrival from Dallas, Tex., has bought a lot of U. G. Durfee on East D street and will at once build a house upon it to cost about $2000. C. P. Fuller is building a bungalow in Bonita Court to cost about $3000. E. C. Blain has just completed a house on his property on West F street.

C. W. Curran reports the sale of the following property: A vacant lot at the corner of Euclid avenue and Transit street, for Mrs. P. D. Robertson to George McKibbon, $2100; five acres of vacant land in the Chino ranch district for the Chino Land and Water Company to D. B. Wilcox, $1000; a house and lot at the corner of D street and Palm avenue to A. Koller, $3000.

Harry Kelly of the Ontario Realty Company reports the sale of the following property: Twenty acres of apricots in the Blackburn addition for Robert M. Smith to W. L. Sanford, $3300; a house and lot at the corner of Lemon and C streets for George C. Clark to C. A. Mead, $3000; a house and lot at the corner of Palm avenue and D street for C. W. Curran to A. J. Koller, $1900; ten acres of vacant land at the corner of State street and Sultana avenue for W. H. Lindley to I. S. Watson, $4500; ten acres of apricots and peaches in the Blackburn addition for Robert M. Smith to H. T. Heyden, $1750; for Julia Tubbs, lots in the Boulevard tract to the following: Two lots to A. F. Myers for $250, one lot to L. F. Miller for $150, two lots to Harry Kelly for $350, two lots to Percy Dewar for $400 and two lots to Edward Beal for $250.

REPORTS BIG WEEK.

POMONA REALLY IN DEMAND.

POMONA, Oct. 30.—The J. A. Fitch agency reports the sale of about $60,000 worth of ranch, city and house property here during the past week as follows: A five-acre orange grove in the western part of the city, for Wm. Reed to W. M. Snead, $7000; 120 feet of vacant business frontage at Second and Louisa streets for Frank L. Palmer to R. C. Ramsey and W. B. Todd, for $24,000; for Thomas K. Miller, a ten-acre orange grove on East Fifth avenue, improved with $4000 buildings to O. C. Roberts, Mr. Miller taking in exchange two houses in the Pico Heights district, Los Angeles, the total amount involved being $22,500; three lots on South Garey avenue for Dr. W. Fitch to Mrs. Ottine Duboise; cottage and lot on East Third street to Mrs. Duboise for $1300.

STEADY DEMAND.

GAS PLANT NEARLY READY.

BEAUMONT, Oct. 30.—Steady demand for Beaumont apple lands is reported by the Beaumont Land & Water Company. Will White, who already has extensive holdings in the La Mesa Miravilla tract, has joined with Mr. and Mrs. Ansel Royce in the purchase of two lots for $2500. Mr. White will plant an orchard, and it is the intention of Mr. and Mrs. Royce to build a home to cost $2500.

A. G. Williamson, has bought five acres in Apple Valley for $750 and will enter fruit farming and poultry raising.

Benjamin Franklin has purchased an acre lot for $150 and will establish a chicken ranch and poultry supply business.

The main building of the gas plant is practically completed. The plant will not start, however, until the mains are laid. Pipe is here and will be laid as soon as rain softens the ground to make it right for ditching.

VALUES CLIMBING.

REDLANDS PROPERTIES ACTIVE.

REDLANDS, Oct. 30.—Redlands real estate values, both in city property and orange groves, continue to "climb" at a lively rate, but there still seems to be the necessary number of "takers," with the result that nearly every day is marked by the changing of some good property.

B. B. Harlan, president and general manager of the Redlands and Yucipa Land Company which recently bought most of the Yucipa Valley, is becoming an extensive investor in Redlands real estate as well. He has just purchased the John McIntosh grove of ten-acres on East Lugonia avenue, east of Church street. The holding has been one of the show places of this city for some time and has produced during the past two years more than 12,000 boxes of oranges. The price paid was $3000 per acre or $30,000. Mr. Harlan recently purchased the Briggs place on East Palm avenue, one of the choicest groves of that part of the city for $30,000 and has also invested some $25,000 in Yucipa Valley, making a total of $75,000 placed by him in Redlands and vicinity during the past few months.

Peter Hansen has purchased the Pate ten-acre grove on West Colton avenue, paying therefore $18,000. The place was purchased last year by Mr. Pate. It is improved with good buildings. Mr. Hansen traded in his home place on Washington street.

Reid & Findlay, clothing merchants have purchased from Clarance A. and Matthew A. Shaw for $12,000 the block adjoining their present location on Orange street and now occupied by J. J. Thaman. They will remodel their own and the newly acquired building.

R. J. Dunn has purchased from Mrs. A. J. Facemier, block 3 in Smith's subdivision at the corner of Garden and Elizabeth street, the latter taking in exchange a house and lot in Los Angeles valued at $4200. The Redlands property is valued at $7500.

Cluerdon & Williams sold a purchased from James Eden of Crafton thirteen acres of high-class orange property. The price paid was approximately $25,000. This year's crop is a large one and is included in the trade.

Arthur Edwards has sold to O. G. Fussell, a recent arrival from the east, a five-acre orange grove on East Citrus avenue, the price being in the neighborhood of $16,000. S. L. C. Hull has just purchased from Mont P. Chubb, Harry Leipsic and Percy L. Harley, twenty acres along the Santa Ana wash. The consideration being about $12,000.

O. M. Packard of Los Angeles, who yesterday purchased the Green Mountain farm on Otto Trautsettell, gave in part payment a house and lot in Los Angeles valued at $3000. Mr. Packard will plant several acres to apples and put out 3000 eucalyptus trees.

S. L. Greeg has sold a five-acre orange grove on Brockton avenue and Tribune street to Gilbert Halvorson of Los Angeles, the price being $8500. Mr. Halvorson has also bought of Mrs. Mary L. Gregg a house and lot on West Olive avenue for $3000.

The Mellen ranch, between Oak Glen and Beaumont, has been purchased by Charles Clemmer of Los Angeles for $8000.

INVESTORS HAVE FAITH.

FUTURE OF SAN DIEGO SURE.

SAN DIEGO, Oct. 30.—That outside investors have great faith in the future of San Diego is shown by the announcement this week that Palmer Bros. and Walter Fulkerson have financed a proposition to erect a theater building at the northeast corner of Third and C streets at a cost of $150,000. The building will be of reinforced concrete, occupying a ground space of 100 by 150 feet. The C street and Third-street fronts will contain stores. Plans are now being drawn by a Los Angeles architect. As the ground is leased for thirty years, present tenants are given until the first of the year to vacate.

J. C. Rice will at once erect for the city a two-story building on Second street, between F and G, to be used as a police station, emergency hospital and courtroom. The building will cost about $5000.

During the past two weeks unusual activity has prevailed in the market for small properties, caused by the steady influx of new residents from the North and East.

A leading deal of the week was the purchase of a ten-room house and lot on the east side of Fifth street, between Cedar and Date, by Charles Holmquist, for $16,000. It was purchased from Mrs. S. C. Rood.

Dr. J. C. Hearne bought of H. A. Potter five acres of view property at Point Loma, for $9600. The tract adjoins the property of Lyman J. Gage, who is building a $15,000 home residence. Dr. Hearne will build.

J. B. Hoffman bought of Mrs. Alice Price, two lots in University Heights, for $2500. The purchaser will build.

N. H. Newman sold to Joseph Price two lots on Park boulevard and Brookes street for $2500.

The Cooper family, three brothers and one sister, believe in upbuilding their home town. They purchased ten lots in City Heights and will begin the erection of a number of houses. They are Ralph Cooper, Leo Cooper, Charles H. Cooper and Ada Cooper Langford. The latter recently came here with her husband, Morton Langford, from New Orleans.

L. L. Cramer, who came here from Des Moines, has bought of H. W. Wilcox, 160x125 feet, adjoining the Theosophical Institute at Point Loma. Cramer is building a $2000 bungalow.

ALL ONE WAY.

EASY VICTORY FOR STANFORD.

Reliance Team Beaten at Rugby Game.

Oakland Boys Unable to Stop Cardinal Rushes.

Stan Mitchell Takes Active Part in Struggle.

[BY DIRECT WIRE TO THE TIMES.]

STANFORD UNIVERSITY, Oct. 30.—[Exclusive Dispatch.] Stanford, 79; Reliance Club, 0.

The Olympic Club Rugby fifteen canceled the game scheduled for this afternoon with the Cardinal, and the Reliance Club of Oakland on a few hours' notice consented to take the place of the "winged" aggregation.

The visitors were outweighed and were unable to resist the Stanford attack. The university scrum rushed and dribbled for large gains, and the backfield men got away on large runs. Not satisfied with the day's work, Coach Presley sent the 'varsity against the second team for a twenty-minute period after the regular game.

The Stanford backfield players were wild in passing the ball, and many times it was thrown away. Reed at half-back made several pretty kicks that required "speed" in order to get them off. He showed an improvement in passing the ball after it had been heeled out.

The Mitchell brothers were fast and effective in advancing the ball. Long runs by Holman and Mow Mitchell, and the dribbling by the pack were the features of the one-sided contest. Well-placed kicks to touch were made by Stan Mitchell, Reed and Holman. Passing rushes were common.

Crawford executed an unusual play. He booted the ball on a free kick, ran down the field and caught it and sped away for a long gain.

The line-up:

Stanford.		Reliance.
Cheda	forward	Dryborg
Fitting		Dalton
Horton		Farmer
Minturn		Pomroy
Dole		Von Helms
Crawford		Bishop
Pemberton		Fairbanks
Thorpe		Twitchell
Reed	half-back	Arnott
Case		
S. Mitchell	five-eighths	
		Vonsmandersheild
M. Mitchell		McGrath
T. Sanborn	center three-quarters	
		Price
Cook	wing three-quarters	Elliott
Holman		Harris
Fletcher	full-back	Jones

CLOSE STRUGGLE.

POMONA TRIMS WHITTIER.

[BY DIRECT WIRE TO THE TIMES.]

CLAREMONT, Oct. 30.—[Exclusive Dispatch.] Pomona 6, Whittier 5.

Pomona defeated Whittier on Alumni Field this afternoon by the narrow margin of a point. The game was hard-fought throughout, but marred by frequent wranglings over decisions.

Pomona's score came early in the first half after a series of short fast gains. Throughout the latter part of the period the ball was in Whittier territory, but Pomona was unable to do better than to try for place kicks. Whittier showed a stone-wall defense whenever her goal line was neared.

Whittier started the second half with a rush, scoring within a few minutes. The goal was missed. Pomona crossed the line once during the half, but no score was allowed, as the referee's whistle had inadvertently blown During the last minutes of play both teams seemed weak, and the play showed up considerably. The game ended with a punting duel. As a whole the struggle was slower than expected, and showed little open football.

Line-up:

Pomona.		Whittier.
Crawford, Nye	L.E.R.	N. W. Rennilker
Fuller	L.T.R.	Hiatt
Gillette	L.G.R.	Murray
Davis	C.	White, Kinsey
Hentschke	R.G.L.	Blount
Kepner	R.T.L.	Henderson, Nye
Loveland, Jennings	R.E.L.	Greer
Valle	Q.	Crites
Shutt	L.H.B.	Pickett
Beezer	R.H.L.	Raymond
Hentschke, Miller	F.	N. R. Rennilker

Referee, Perry; umpire, Chrisholm; field judge, Clary; linesman, Rau. Richards, and Carlisle; time of halves, 30 minutes; touchdowns, Shutt and Raymond.

RESULTS OF GAMES.

At Washington, Pa.—Washington and Jefferson, 46; Waynesburg College, 0.

At Nashville, Tenn.—Vanderbilt, 17; Mississippi, 0.

At Hanover, N. H.—Dartmouth, 12; Holy Cross, 0.

At Providence, R. I.—Brown, 12; Massachusetts Agricultural College, 0.

At Indianapolis—Depauw, 13; Butler, 6.

Easy for Pilgrims.

ST. LOUIS (Mo.) Oct. 30.—The Pilgrims of England defeated an All-Western team here today in a soccer football game for the Sir Edward Cochrane cup, valued at $1500. The score was 4 to 0. Hector Castwood, outside right on the English team suffered a severe injury to his left eye and may lose the sight of that member.

Another Accident.

IOWA CITY (Iowa) Oct. 30.—The University of Missouri today defeated Iowa State College, 12 to 2. Iowa scored all her points in the second half. Hanlon suffered concussion of the brain from a kick in the head. He became delirious, but recovered consciousness tonight, and will recover.

One-Sided Game.

NEW HAVEN (Ct.) Oct. 30.—In a fast but loosely played game Yale defeated the Amherst team today on Yale field 34 to 0. Yale made three touchdowns in each half, but failed to kick two goals from touchdown in the second period. The touchdown, however, was made by open play.

All One Way.

ST. LOUIS (Mo.) Oct. 30.—Fast football by Indiana University defe

REAL-ESTATE SECTION.

Review of the Week
STATE OF REALTY MARKET

Los Angeles Sunday Times

Part V—24 Pages.
SECOND LINER SHEET

XXVIIITH YEAR

SUNDAY MORNING, OCTOBER 31, 1909.

On All News Stands, Trains and Streets. 5 CENTS.

Houses, Lots and Lands Saturday Review of Building and Development.

FACT AND COMMENT.

THE FACT AND COMMENT DEPARTMENT of The Times has received so many commendations for the course pursued, and attention has been called so often to the numerous instances in which its prophecies were fulfilled that naturally the writer of the department is a little bit conceited. He has been "on the job" for nearly four years and a half. His first task was an attempt to stem the tide of wild speculation prevailing at the time. After the disaster of the San Francisco fire, and during the disheartening times following the great financial failure of two years ago the effort has been to maintain in people's minds the idea of the great intrinsic value of all good property anywhere in any part of Southern California. The first task was a thankless one. The effort to warn people of the danger of overtrading met with only moderate success until events showed how very wise the policy of The Times has been. Since then the optimistic policy of upholding the great present and prospective value of our property has been a much more gratifying one, the fact that The Times was so thoroughly correct in forewarning people not to get caught with too great a speculative load of property on their shoulders was so thoroughly demonstrated by the course of events that the views of the department have gained greater currency in the changed policy.

A Glance Backward.

When three years and a half ago San Francisco was swept off the face of the earth following the earthquake which shook the whole central part of the State immediate outlook for the whole State, indeed for the Coast, was a gloomy one. Jumping into the breach, The Times immediately advised all its readers not to become panic-stricken. Attention was called to the great fact that the site of San Francisco, which induced the first upbuilding of the metropolis, remained unimpaired and would surely result in a second city more magnificent and richer than the one that had been consumed. When the money stringency came on following this disaster at an interval of about a year and a half, the real estate department of The Times urged every holder of real estate in all Southern California to hold on to every square foot he could possibly maintain his title to. Simultaneously this department advised all who were thinking of investing in property of any kind in Southern California to do so at once. It was very evident that in the prevailing conditions of the money market there would be a good many holders forced to let go their grasp. Then was the time to pick up bargains. The future was absolutely secure and the reaction bound to come. As the months passed by the bargains became a little less abundant and the bargain margin a little narrower. Still the department urged those who had to that time failed to take its advice to do so then, and to do it promptly. So during all the two years of depression the advice was persistent and consistent to all holders of property not to lower their pretensions providing those were reasonable, to hold on to all their property at fair valuations, and simultaneously went out the advice to those intending to buy to let no days pass until they had secured what they wanted. The reason was that day by day, week by week and month by month the bargains became scarcer and the margin of bargain narrower. In addition it was urged that building being comparatively slack, labor in the building trades was much more reasonable than had been the case, and than would be the case; that the same was true of material, lumber, hardware, glass, cement, lime, everything offered at concessions from previous prices.

Where We Are Today.

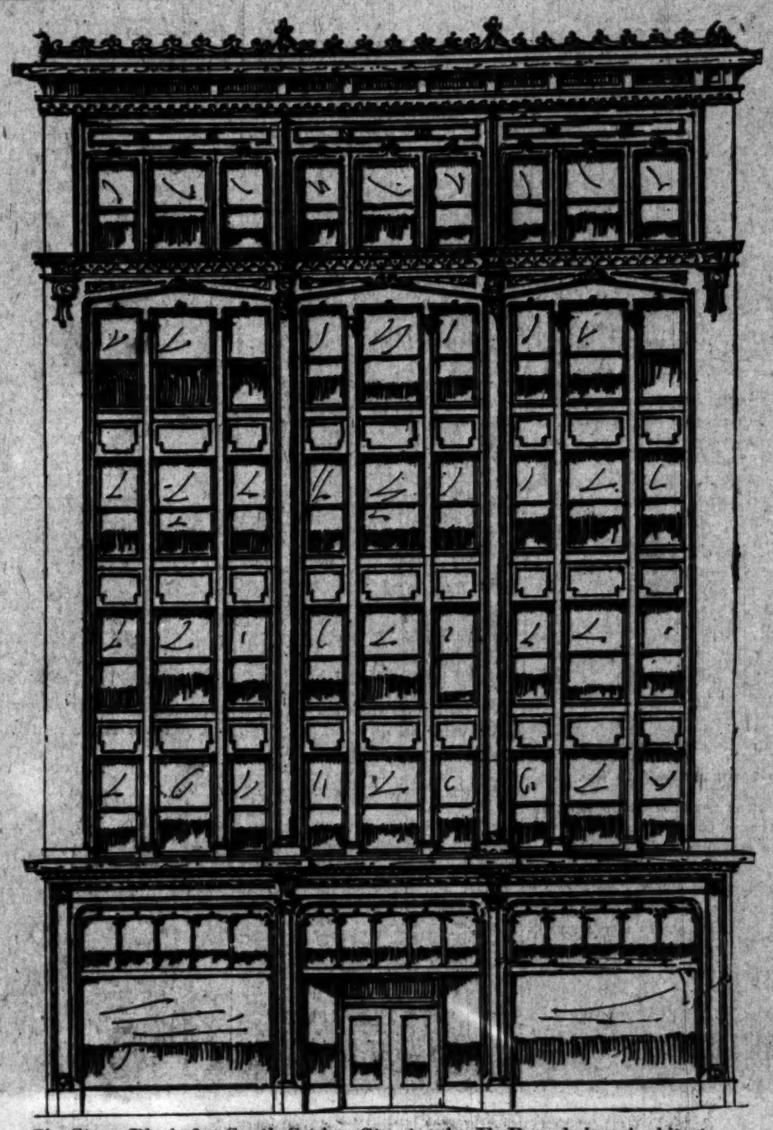
A week ago the local news columns of The Times advised all its readers of a general and heavy advance upon nearly everything in the line of building material. All the things just enumerated in the last paragraph were advanced in price 10, 15, 20, 35 per cent. and upward. It costs more to build the same house today than it would have cost a year ago by perhaps one-third, certainly by 25 per cent. The investor who bought a lot for any purpose anywhere from a year ago to three years ago secured the property at considerably less than he could get it today. There are a great many people in Los Angeles who read "Fact and Comment" during these past months and took its advice, who hold property today, who are richer by 25 to 50 per cent. than they would be if they were to go into the market and buy today. These condition were absolutely certain to come about. It took no particular prescience or prophetic prevision to see that it was sure to be so. Everything that ever went to make Southern California popular remained in full force. There was no change in the climate, in the fertility of the soil, in the cheerful hues of the sky, in the comfortable ardor of the sun, in the music of the waves by the seaside, in the glint of the sunlight from the water, in the purple shadows upon the hills, in the beautiful appearance of an orange grove, in the profits from orange cultivation. There was no doubt that these numerous magnetic influences which have been drawing population here for half a century would continue to attract. With increasing population real estate values were sure to advance. During the four years and a half that we are here reviewing the population of the city has increased by about 100,000 souls. That was adding 50 per cent. to the population here in early summer of 1905. With the growth of Los Angeles has gone along with equal steps the growth of all the cities and towns around, and simultaneously the country has been filling up. The inflow of population has gone on in the San Joaquin Valley, up along the Coast counties, and down into the Imperial Valley. The mining and agricultural communities of the Territories east of us have increased in population and in wealth. Anybody who has had open eyes might have seen this all this time. Only the expected has taken place.

What of the Future?

Because the bargains of two years ago are no longer to be found, because of the advance in the cost of building houses, shall we stop buying lots and building homes? That is not the true lesson for the present and the future to draw from the past. The policy that has been wise during all these two years is wise still. There is a larger inflow of population right now than at any previous time in twenty or thirty or fifty years. This inflow is going into all parts of the Great Southwest. It is coming with a certain conviction that a great future lies before this whole vast region. We are now just at the edge of a great era of manufacturing enterprises and oversea commerce. In the days of small population, all our finished products in iron, wood and everything else had to come from the East. With a population in Southern California of nearly if not quite three-quarters of a million, and with much over a million population whose supplies are drawn directly or indirectly from Los Angeles, there is opportunity here for large expansions in manufacturing. The expansion has come in part and is coming rapidly. The harbor is finished, and on the other side of the Pacific lies about one-fourth of all the population of the globe. This Orient has been asleep for centuries. Within the last twenty years Japan has become very wide awake, and all the other nations along the other side of the Pacific are rapidly awakening. When humanity gets awake it very soon gets busy. While it is asleep, everything is stagnant, but an hour after daylight the world is all a-hum with busy enterprises. We shall not have to wait centuries, but only years, for oriental trade to develop to a volume we little dream of. A great deal of that trade will center right here at our doors. The man who waits now to invest in California real estate is making the same mistake that the one made who waited twenty years ago or ten years ago or two years ago or a year ago. The building operations in the city of Los Angeles for the month which closes today will run considerably over $1,000,000, possibly press $1,250,000. In the great boom four years ago, building operations in the city cost from $1,500,000 to $2,000,000 a month. The population was smaller then than now, and it is increasing more rapidly now than then. If there has been an advance in labor and material in the building trades because of an augmentation in operations from three-quarters of a million to a million and a quarter, there will not be a lowering of the cost of building, either in labor or material, if there is still greater increased activity in the building trades.

The Single Doubt.

There seems but one sign in the times at all likely to check the growth of population and activity in building in and around Los Angeles. Money has dropped back to about a normal level, as judged by experience in the last half-dozen years. The savings banks are lending money freely at about 6 per cent. for loans of ordinary magnitude. Large loans on central property for a considerable period of time can be had now at 5½ per cent. Just following the financial stringency two years ago, the price of money went to prohibitive interest. Savings banks felt constrained to refuse loans under ordinary circumstances, and private money lenders took quick advantage of the situation to exact exorbitant interest. From 10 to 12 per cent. were not uncommon rates to pay for small loans during the days of darkest gloom. Money is not likely to be lower. The borrower who wants funds would manifest business wisdom by securing accommodations pretty quickly. There is a great deal of private money here now seeking investment. The savings banks are lending with sufficient freedom. The business world has been somewhat startled during the month that is just expiring by sensational hardening of money rates in London. The same has been true of Berlin and of Paris. The New York money market has been affected. So far it has not touched us. Just now the United States is importing more freely than for a couple of years past, and our exports are a little less. We have been losing gold to Europe for a year. Now this is not alarming. It may be only a ripple in the stream. From 1878 to 1908, a period of just thirty years, the world's gold output was $8,675,534,515. During that time the United States produced of this gold, $1,758,584,356. Besides that, we took fro mthe outside world in these thirty years an aggregate of $395,486,635. That is, we got from home production and foreign imports a total of $2,153,670,991. Notice, it is very nearly one-third of all the gold distributed among all the other nations. If these conditions prevail in the next thirty years, we have no particular reason to fear any very great overdraft of gold being made upon us. But the history of the next thirty years may differ very greatly from that of the past. The supply of gold may possibly fall off, and at the same time it is sure that the demand for gold will be vastly keener in the next thirty years than in the past. The value of real estate and active investing in real estate are always just in inverse ratio to the scarcity and price of money. America is exceedingly rich and not likely to suffer from scarcity of funds.



Six-Story Block for South Spring Street. A. F. Rosenheim, Architect.

PIONEERING.

WILL BUILD SIX STORIES.

MODERN BLOCK FOR SPRING, SOUTH OF EIGHTH.

Arizona Capitalist Buys Valuable Site South of Present Business Section and Confidently Prepares to Build Pioneer Block of New and Promising District.

One of the most important real estate deals of the year was completed last week, when the Hamburger Realty and Trust Company transferred to J. H. Newman of Globe, Ariz., 50x165 feet on the west side of South Spring street, 100 feet south of Eighth street. The consideration was $100,000 cash. The sale was made through the agency of A. T. Jergins & Co.

The purchaser will, within sixty days, begin the erection of a six-story reinforced concrete building of the loft type, which will represent an investment of approximately $100,000. Plans for this structure are nearing completion in the offices of A. F. Rosenheim.

The building will cover the entire lot, which is at present unimproved. The front will be of ornamental tile, and a large amount of plate glass will be used, insuring one of the best lighted interiors in the city. The cornice will be of copper. The structure will be absolutely fireproof. Its arrangement will be such that it can be converted, if at any time it seems desirable, into an office building.

It is understood that negotiations are well under way by which the entire building will be taken over for a long term of years by a large wholesale rug and carpet house of San Francisco.

SELECTING PLANS.

Designs for Mammoth Athletic Club Building Are Now Being Chosen.

The proposed building for the Los Angeles Athletic Club will be started within a brief time, according to the committees in charge of the raising of funds for the completion of the huge building project of the organization. The selection of a plan from the five submitted in competition by Los Angeles and San Francisco architects is well under way, and contracts are likely to be signed within a few days at most.

The building will be reared at the northeast corner of Seventh and Olive on a site 155 feet on the former by 148 feet on the latter thoroughfare. This site was purchased in the fall of 1907 for approximately $450,000. About $500,000 will be expended on the club building itself. Of the amount to be raised by the Soliciting Committee, about $70,000 is said to be still outstanding.

The Security Savings Bank has contracted to underwrite the full issue of $500,000 in bonds, and to guarantee their sale.

A perspective from plans very favorably considered by the club was reproduced in The Times of October 28.

TO BUILD COLLEGE.

Site Purchased at Georgia and Seventeenth Streets for Von Stein Academy Building.

A sale of considerable interest to musical circles in this city has just been consummated through the agency of Black Bros., by the terms of which Heinrich Von Stein has acquired from H. H. Goldschmidt and C. Miller 104x125 feet at the southwest corner of Seventeenth and Georgia streetes for a consideration of $20,000.

It is the intention of the purchaser to immediately erect upon the site, which is unimproved, a substantial brick building, to be occupied by the Von Stein Academy of Music. The structure will be designed to accommodate 2000 pupils, and will be divided into sound-proof studios, together with assembly and recitation rooms. Dormitory accommodations will also be provided.

CITY BUYS FINE SITE.

Water Department Pays Hundred and Ninety-five Thousand for Corner Fifth and Olive.

The city water department has purchased from A. W. Nash and associates the southwest corner of West Fifth and Olive streets, with a frontage on Olive street of 90 feet, and a depth of 155 feet. Facing, as it does, the park, this site is unsurpassed for the purposes intended. The deal was negotiated by William W. Mines of Mines & Farish.

The consideration is $195,000, or at the rate of $2166.66 per front foot. The corner opposite, which is not as desirable, and has only two-thirds as much frontage on Olive street, was offered to the board for $150,000, or $2500 a front foot. The Hotel Lillie, also facing the park, was offered at $2750 per front foot, and a piece of Sixth street, fronting Central Park, between Hill and Olive streets, was offered at $3000 a front foot.

It is understood that the water department intends to construct a four or five-story fireproof building on this property, with a foundation strong enough to add several stories more when required. The plan is to leave a twenty-foot strip of land facing the park, which is to be laid out with lawns and flowers.

RECORD TRANSFER.

Trust Building at Second and Spring Bought by Capitalists for Nearly Half-Million.

The largest real estate deal of the year in local business property was consummated last week, when the Los Angeles Trust Company transferred to Valentine Peyton and A. L. Hawes of this city the Trust building at the northeast corner of Spring and Second streets. The sale was made through the agency of W. I. Hollingsworth. The consideration involved was approximately $450,000.

The structure is of stone and brick construction and of ornate treatment. It is seven stories high and occupies 60 feet on Spring by 147 feet to a 20-foot alley on East Second. It was built by the Los Angeles Trust Company five years ago at a cost of about $250,000.

The block is modern in every way, and contains 150 offices. The income realized is about $28,000 net a year. The buyers are acquiring the property as a permanent investment.

The Los Angeles Trust Company will vacate the building about January 1, at which time this institution is to combine with the Metropolitan Bank and Trust Company under the name of the Los Angeles Trust and Savings Bank. The larger banking-house resulting from this important union will occupy the ground floor of the Central building, pending the erection of the proposed permanent structure at the northwest corner of Spring and Sixth streets.

LEASE NEW APARTMENTS.

The H. Jerome Toy Brokerage Company reports having leased to R. M. Roberts of Colorado Springs the handsome six-story apartment-house building to be constructed by L. C. Crossman on the northwest corner of Grand and Seventeenth streets, at a cost of $80,000. Mr. Roberts has secured a ten years' lease, at a rental of $10,000 a year. The structure will contain 130 apartments.

(See Page Twenty-four.)

BUY HUGE MESA TRACT.

Part of Rancho la Cienga Just Sold for Half-Million to Be Subdivided at Once.

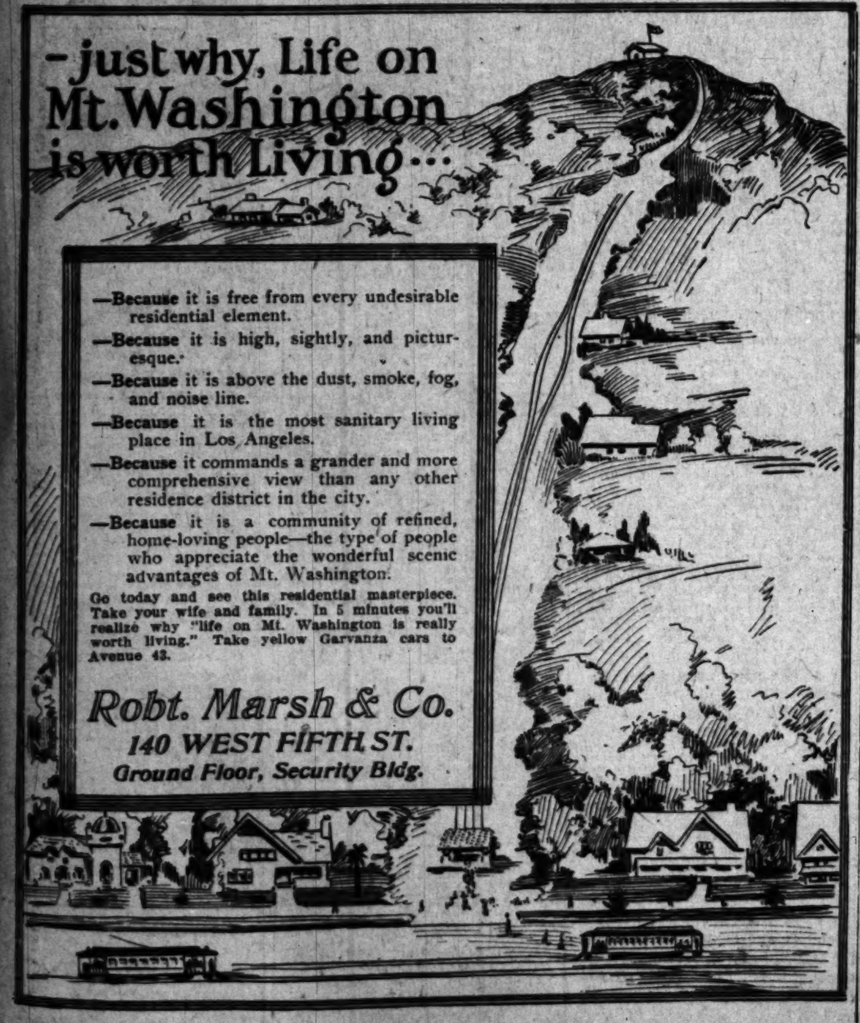
The Jaughin estate conveyed last week to the Forrester Improvement Company, an adjunct of A. E. Forrester & Sons, Inc., 438 acres on the northwest corner of Arlington and Slauson avenues. The consideration involved was $507,700, or $1150 per acre. The deal was carried through by C. F. W. Palmer.

This Jaughin property is the old home of the family on the mesa which lies just along the Los Angeles and Redondo Railway Company's line. It is a part of the Rancho la Cienga, Paso de la Tijera. A large slice of the Baldwin property joins it on the northwest.

When the Fifty-fourth-street car line is extended it will divide this tract about in the middle, running east and west. It is a high, smooth tableland, lying below the Adams-street hill, the first high ground to the south. This section of the city has been filling up rapidly during the past few years.

The purchasers will subdivide the property and street and plant with shade trees at once. The higher portion of the mesa will be put on the market for high-class homes, with proper building restrictions.

-just why, Life on Mt. Washington is worth Living···



—Because it is free from every undesirable residential element.
—Because it is high, sightly, and picturesque.
—Because it is above the dust, smoke, fog, and noise line.
—Because it is the most sanitary living place in Los Angeles.
—Because it commands a grander and more comprehensive view than any other residence district in the city.
—Because it is a community of refined, home-loving people—the type of people who appreciate the wonderful scenic advantages of Mt. Washington.

Go today and see this residential masterpiece. Take your wife and family. In 5 minutes you'll realize why "life on Mt. Washington is really worth living." Take yellow Garvanza cars to Avenue 43.

Robt. Marsh & Co.
140 WEST FIFTH ST.
Ground Floor, Security Bldg.

POINTS AND POINTERS—Special Offerings.

BURCK'S GOLDEN TRACT

FIFTY-FIRST TO FIFTY-EIGHTH, VERMONT TO HOOVER.

200 LOTS SOLD IN PAST FOUR MONTHS. THAT'S OUR RECORD.

68 LOTS LEFT, RANGING IN PRICE FROM $750 TO $900.

OVER 75 BUNGALOWS BEING ERECTED ON OUR PROPERTY.

EASY TERMS.

LOTS $75.00 CASH, BALANCE $15.00 PER MONTH.

GAS
ELECTRICITY
CITY SCHOOL

MONETA-AVE. CAR LINE VIA 54TH ST.
REDONDO CAR LINE VIA GARDENA.
SAN PEDRO CAR LINE VIA VERMONT AVE. 5-CENT FARES.

—THE—
LAWRENCE B. BURCK CO.
233 SOUTH HILL STREET.
Main 6051 —Phones— Home 10035

$100.00 DOWN, $20.00 PER MONTH, INCLUDING INTEREST.
$1850.00 $1850.00

BEAUTIFUL FIVE-ROOM BUNGALOW AND LARGE LOT ON THE WEST WASHINGTON STREET YELLOW CAR LINE, NEAR THE VENICE BLVD., AWAY FROM THE SMOKE AND NOISE, WITH MAGNIFICENT MOUNTAIN VIEW. STREET WORK DONE. WE HAVE ONLY FIFTY LOTS, AND THEY WILL BE SOLD BEFORE YOU GET YOURS, UNLESS YOU ACT QUICK.

LET US TAKE YOU OUT.

THE ALFRED E. GWYNN CO.,
302 West Second street.
A1295. Main 627.

HOLLYWOOD

We handle high-class property at Hollywood, and invite you to call and see the photographs of many pretty homes for sale or rent.

We offer for lease through Nicholas, Denyer & Co., the London Agents,
KILLARNEY HOUSE
the Beautiful Country Seat of the Earl of Kenmare—overlooking the Lakes of Killarney, most picturesque spot in Southern Ireland. An opportunity for some wealthy Californian wishing to spend a year or two abroad. Ask us for detailed information.

C. H. LIPPINCOTT & Co.,
First floor, 521 S. Spring st., Los Angeles.
Members L. A. Realty Board.

MILWAUKEE BUILDING COMPANY

CONTRACTORS AND DESIGNERS.

TO BUILD AN ARTISTIC HOME WITH CHARACTER TO IT, SEE US. OUR ARCHITECTURAL DEPARTMENT IS AT YOUR SERVICE. YEARS OF EXPERIENCE, TOGETHER WITH A SINCERE DESIRE TO PLEASE, HAS ENABLED US TO BECOME THE LARGEST OPERATORS IN OUR CLASS. YOU DO YOURSELF AN INJUSTICE IF YOU DON'T LOOK UP OUR REPUTATION.

BUILDING LOANS MADE FOR OUR CUSTOMERS OWNING LOTS.

WRIGHT & CALLENDER BLDG.,
FOURTH AND HILL STS.,
SUITES 214-215-216-217.
MAIN 3775, 20721.

BEST BUYS IN CITY

$300 DOWN, $25 PER MONTH.
NEW 5-ROOM BUNGALOW.
Hardwood floors. Every convenience. ONLY $2975. IDEAL LOCATION. BE SURE TO SEE THIS.

$200 DOWN, $20 PER MONTH.
BEAUTIFUL BUNGALOW—5 ROOMS. 2 Built-in Beds. Hardwood Floors. Very Complete. Both these bungalows only 15 minutes from Third and Spring. ONLY $2350 AND A BARGAIN.

A7283. M. 1282.
ALVIN J. CURRY,
612-13 Pay Bldg.

IF YOU HAVE THE LOT I'LL BUILD YOU A HOUSE

My specialty is the building of inexpensive, comfortable homes. I will secure the money for owners of lots for building house. Will plan and arrange house to suit your individual ideas. IT COSTS LESS TO BUILD a home than to buy one already built. Glad to furnish prices.

EUGENE WESTON—BUILDER
709 Wright & Callender Bldg.

CLASSIFIED INDEX.

REAL ESTATE SECTION—PART V.

	Page.	Col.
FOR SALE—House	2-6	1-7, 1-7
FOR SALE—City Lots, Lands.	6-7	1-7, 1-4
FOR SALE—Acreage for Subdivision	7	4
FOR SALE—Business Property	7-8	7, 1-4
FOR SALE—Suburban	8-9	4-7, 1
Hollywood	9	1
Glendale	9	1-2
South Pasadena	9	3-4
Inglewood	9	4
Baldwin Park	9	4
Sierra Madre	9	4
Tropico	9	4
San Gabriel	9	5
Monrovia	9	5
Alhambra	9	5
Eagle Rock	9	6
Pasadena	9	6
Huntington Park	9	6
Covina	9	6
Garvanza	9	6
Compton	9	6
FOR SALE—Country Property	9-11	6-7, 1-7
		1-7
FOR SALE—Poultry Ranches	11-12	7, 1
FOR SALE—Income Property	12	1
FOR SALE—Industrial	12	1
BUSINESS INVESTMENTS	12	1
CONTRACTORS, BUILDERS	12	1-3
FOR SALE—Hotels and Lodging-houses	12	3-4
FOR SALE — Lemon and Orange Groves	12-13	7, 1-7
FOR SALE—Beach Property	14	1
Ocean Park	14	1
Santa Monica	14	1
San Pedro	14	1
Long Beach	14	1
Hermosa	14	1
Redondo	14	1
Bay City	14	1
FOR EXCHANGE — Real Estate	14-17	1-7, 1-7
		1-7, 1-3
REAL ESTATE—Unclassified	17	3
FOR SALE—Miscellaneous	17	3-7
FOR RENT—Furniture	17-18	7, 1,
MONEY TO LOAN	18	2-3
MONEY WANTED	18-19	1-7, 1-2
STOCKS AND BONDS	19	3-4
BUSINESS CHANCES	19-21	

Rentals—Miners

FOR SALE—Houses.

FOR SALE—

WEST ADAMS HEIGHTS.

ELEGANT 10-ROOM HOUSE.

$12,500—We are instructed by owner to sell the most beautiful and complete 10-room house in city for the price. It is so rarely we have a $12,500 property to offer that it is a pleasure to advertise and show it. Lot is large, 84x198, surrounding first-class and cosy to car line. Stone and cement porch covered, cement drive and cement garage. Hardwood floors throughout the large living-room, reception hall, library and dining-room, finished in Peruvian mahogany and inlaid oak, with a plate glass china closet. Elegant lighting fixtures of hammered copper, heavy imported paper on walls. There are 5 large bedrooms, two baths (a white enamel and dainty paper effects, also fine large screened sleeping balcony. Furnace and automatic water heater. House just completed and ready to move into. This property is worth $13,000 and if you are interested you should let us show it to you early as possible.

WILSHIRE HOME, 10 ROOMS.

$9,500—A new 10-room residence, best section Wilshire district, about one block from car line and among other fine homes. Large lot, 60x150, 4 bathrooms. A finely constructed house, handsome without and elegant comfort within; has five sleeping rooms and fine inclosed sleeping balcony, elegant living room, billiard or dining room, artistically and expensively decorated. Elegant lighting fixtures, solid brass hardware; hardwood floors throughout. Basement and furnace. Large stone and cement porch, porte-cochere, cement drive and garage. Price only $9500.

WILSHIRE HOME SACRIFICED.

$7250—A new, modern 5-room house, within half block of the boulevard in heart of expensive homes. This house is in perfect repair, complete, strictly up-to-date. Hardwood floors throughout, handsome fixtures, four sleeping-rooms, bath, furnace, floors all hard-finished without and within. This property at least $1000 under value, and must be sold at once. If interested don't fail to let us show it to you.

WILSHIRE BUNGALOW.

$6250—This new modern artistic 5-room bungalow, just completed, located on high ground, east front, on beautiful Harvard Blvd., one block from car line. Brick and cement porch across front and around on side. French glass doors, fine sunny room, cellar and furnace. Home overlooks entire district with fine unobstructed view. If interested, don't fail to see us about this.

ARTHUR W. KINNEY CO.,
119-23 Mer. Trust Bldg. A6427. Main 3235. x31

FOR SALE—

Southeast corner of West 24th and Juliet; 5-room cottage and garage. Price $7500. A good buy at $10,000. Easy terms. Owner wishes to leave city. It is a fine buy.

Benton Way, between 2nd and 3rd sts. A very attractive 7-room bungalow. Just finished. Price $4250. Easy terms.

Corner Hoover and West 21st and Hoover, 110 ft. on West 21st and 146 feet on Hoover. 2-story mansion and garage. The house is in perfect condition, and cost $15,000 to build. The lot is very cheap at $10,000. This property was sold last February for $20,000. We can deliver it for $12,500, $500 cash, balance at 6 per cent. Owner has moved away from city.

16-room Swiss Chalet House, and garage. Home furnished in exquisite taste. Price $31,000. In West Adams Heights. We consider this a rare bargain, and must be seen to be appreciated.

H. ROWAN & CO.,
x31 200 H. W. HELLMAN BLDG.

FOR SALE—

WILSHIRE BUNGALOW,

EAST FRONT,

$4750—EASY TERMS—$4750

Built on very pleasing lines, broad cement porch with pergola roof, large living-room with club fireplace, oak floors, elegant fixtures, bookcases, buffet, high paneled walls, large bedrooms, plenty closet room, convenient kitchen, breakfast room, screen porch with wash trays, lot improved with lawn, flowers, palms, shed in rear, house is new, never occupied.

ASK THE BRIGGS CO.,
FOURTH FLOOR COLUMBIA TRUST BLDG.
313 W. THIRD ST.

MAIN 527. A4422. x31

FOR SALE—

$6500. $6500.

3138 Grand View st. W. 11th street car. New modern residence, never occupied, 62 feet east front, lot, in strictly residence district.

Breakfast room, kitchen, bath, bedrooms, finished in white enamel. Living room, dining room and den, hand polished slash grain pine. All rooms papered with imported leatherette and wood pulp papers.

Oak floors throughout, furnace, garage, waterheater, flowers, and lawn, in fact, everything complete.

Any terms desired. Would consider clear lot, residence, up to $2500.

F. M. WEBB, owner, 1615 Gramercy Place. Phone 19324. Commission to agents. x31

FOR SALE—AUCTION FINE BUNGALOW, real estate, West Temple st., Monday, Nov. 2, 2 p.m. This property consists of a lot 50 ft. by 146 ft., improved with a 6-room, new, modern bungalow; hardwood floors in living and dining rooms; beamed ceilings; polished floors in bed and bath rooms; built-in closets and bufets, elegant electric fixtures; cement porch and walks. Will positively be sold on day of sale to the highest bidder. Terms $500 cash; balance to suit purchaser. Take Bimini Baths car (marked Western Ave.), get off on Temple st. RHOADES & HULL, Auctioneers. x31

FOR SALE—2 FLAT HOUSE, 2-STORY, ON best part Angeleno Heights. Income $42 per month. Sewers, fruit, barn. Price $3500. Incumbrance $2500. A home and an income, this is what pays. Other bargains on the hill. See OWNER, 1034 Edgeware Road. 31

FOR SALE—Houses.

FOR SALE—

ROBERT MARSH & CO.,
140 W. FIFTH ST., SECURITY BLDG.
'PHONES 2618 AND MAIN 8949.

THE HOUSE DEPT.

4 SPECIALS. 4 SPECIALS.
4 SPECIALS. 4 SPECIALS.
4 SPECIALS. 4 SPECIALS.

IN WEST PARK TRACT.

PRICE $3800.

$300 CASH, BAL. LIKE RENT.

A BEAUTIFUL, 4-ROOM BUNGALOW, EVERY MODERN CONVENIENCE, INCLUDING THE PRETTY BUILT-IN FEATURES, PRETTY LIGHTING FIXTURES, HARDWOOD FLOORS. JUST SUCH A PLACE AS IS BEING SHOWN EVERY DAY AT $4200 TO $4500.

IN ARLINGTON HEIGHTS.

PRICE $6000. WORTH $7000.

WE OFFER YOU BEST VALUE YOU WILL EVER FIND IN THIS DISTRICT. THE HOUSE IS EXPENSIVELY CONSTRUCTED AND HANDSOMELY ARRANGED. SURROUNDINGS BEAUTIFUL. THIS PLACE IS FOR SALE AT A SACRIFICE PRICE. YOUR OPPORTUNITY TO BUY A SPLENDID HOME, FULLY $1500 UNDER VALUE.

AT BEAUTIFUL BERKELEY.

PRICE $12,500. PRICE $12,500.

EASILY WORTH $15,000.

WE CAN SHOW IN THIS THE MOST COMPLETE AND PERFECTLY APPOINTED HOME IN THIS CITY, RIGHT IN HEART OF FINEST RESIDENTIAL DISTRICT. THERE ARE 10 BEAUTIFUL ROOMS, 3 SLEEPING BALCONIES, 2 BATHS, 3 LAVATORIES. THE LOWER FLOOR FINISHED IN PERSIAN MAHOGANY AND NATURAL OAK; CHAMBERS ARE ENAMELED. YOU COULD NOT PLAN A MORE BEAUTIFUL HOME, NOR COULD YOU DUPLICATE THE PROPERTY FOR LESS THAN $15,000. CHANGED CIRCUMSTANCES NECESSITATE AN IMMEDIATE SALE.

IN COUNTRY CLUB TERRACE.

PRICE $13,000. PRICE $13,000.

SPLENDID HOME.

THE GROUNDS ARE LARGE, SITUATED ON CREST OF HIGH MESA, OVERLOOKING THE WILSHIRE DISTRICT, HOLLYWOOD AND THE MOUNTAINS, A VIEW WHICH NEVER CAN BE SHUT OUT. THE HOUSE HAS 10 ROOMS, FINISH IN NATURAL WOODS; LOWER FLOOR CONTAINS LIVING-ROOM, LIBRARY, DEN, DINING-ROOM AND KITCHEN. ON SECOND FLOOR THERE ARE 5 BEDCHAMBERS, WITH ADDITIONAL SLEEPING PORCHES. THIS IS NOT AN ORDINARY HOUSE, BUT REFERRED TO AS ONE OF THE MOST BEAUTIFUL RESIDENCES IN LOS ANGELES. THE PRICE IS $13,000. SATISFACTORY TERMS CAN BE ARRANGED. WILL TAKE SOME TRADE.

READ THE MT. WASHINGTON EAGLE.

ROBERT MARSH & CO. x31

FOR SALE—Houses.

FOR SALE—

ALTHOUSE BROS.
Members L. A. Realty Board.
Suites 618-19-20-21-22.
620 S. Broadway.

We never handle any kind of residence property in an undesirable location. Our aim is to list only such houses as are right in price and desirable in location. We do not want to waste our time, or any one else's time in showing property no one cares to buy.

A BUNGALOW IN THE WILSHIRE DISTR.

$6250 What would make any one happier $6250 than to own a bungalow in the $6250 Wilshire district—and especially a bungalow so attractive as this one. Besides being in this choice location it is also on a corner lot, a very cosy, comfortable bungalow, with a living-room 15x21 feet; here there is a pressed brick open fireplace, large plate-glass windows; all floors are hardwood and lighting fixtures are most artistic in design; there is a den; dining-room with fine buffet; library with its built-in bookcases; one bedroom bed; one of these also in the den; the three bedrooms are in white enamel, as dainty and airy as they can be; great big closets, each one with an outside window; the buffet, kitchen is in white enamel; back and side screen porches; laundry tubs; everything so homelike and comforting; cement front porch; everything growing nicely in the yard; lawn, flowers, etc. The party who gets this piece of property $6250 certainly congratulate him- $6250 self. $6250

WILSHIRE CORNER RESIDENCE.

$7500 A few years hence you will look $7500 back and say—"I could have bought $7500 that corner for a great deal less only a few years ago." And so it happens every year in Los Angeles. The moral is, buy now. And here is the property to buy; a large 8-room house on a 65x150 corner lot; house has just been finished; everything about the place has been done well; fine large cement porch runs across entire front of house; just such a porch that could be used for an outdoor living-room; very attractive reception hall, with a wide entrance into living-room, a most attractive room, with beamed ceilings, large open fireplace and many windows. Den is another delightful room, ganaled to top of windows, and through the glass doors you can step onto an outside porch; dining-room is finished and has large, built-in buffet with leaded glass; very handsome center lighting fixture; you enter dining-room through large, square pantry with drawers and cupboards; buffet kitchen in white enamel, large sink with windows over; bedrooms upstairs are splendid, large, airy rooms, each one having windows and large closets; bathroom complete with fine modern plumbing, medicine closet and mirror. There is a large cement basement, and garage will be built if desired; yard is all improved with lawn, trees and flowers. $7500

NEW TEN-ROOM RESIDENCE.

$7500.

$11,000 This house is just now receiving $11,000 its finishing touches and it will $11,000 not take long, at the first glance for you to see how splendidly well the work throughout the house has been done. You notice that it has all hardwood floors throughout, downstairs rooms all paneled high in hardwood, polished and finished until it is as beautiful as any piano; the hall is in curly birch, the den in Peruvian mahogany; living-room in Tobacco mahogany, and dining-room in oak; other features of the downstairs are the built-in writing desk and bookcase, beamed ceilings; Gruby tile mantel, and the buffet, quite wide with mirror and plate glass; kitchen is in white enamel; the bedrooms, laundry tubs, the sink leaks it very light; the many drawers and cupboards give a large amount of room for every kind of utensil; two handy tubs on screen porch; servant's room downstairs; stairway leading from reception hall in curly birch; large hall, linen closet and four bedrooms upstairs, all in white enamel; mahogany doors, glass knobs, dainty flowered paper on the walls; those great big, roomy kind of closets that remind us of the days of our grandmothers, when they were almost as large as rooms; bath is exquisite, all in white, with beautiful tub and oval lavatory; two showers. Just the kind of a house you could step into, and feel at home in at once. $11,000 $11,000 $11,000

IN ARLINGTON HEIGHTS.

PRICE $6000. WORTH $7000.

WE OFFER YOU BEST VALUE YOU WILL EVER FIND IN THIS DISTRICT. THE HOUSE IS EXPENSIVELY CONSTRUCTED AND HANDSOMELY ARRANGED. SURROUNDINGS BEAUTIFUL. THIS PLACE IS FOR SALE AT A SACRIFICE PRICE. YOUR OPPORTUNITY TO BUY A SPLENDID HOME, FULLY $1500 UNDER VALUE.

AT BEAUTIFUL BERKELEY.

PRICE $12,500. PRICE $12,500.

EASILY WORTH $15,000.

WE CAN SHOW IN THIS THE MOST COMPLETE AND PERFECTLY APPOINTED HOME IN THIS CITY, RIGHT IN HEART OF FINEST RESIDENTIAL DISTRICT. THERE ARE 10 BEAUTIFUL ROOMS, 3 SLEEPING BALCONIES, 2 BATHS, 3 LAVATORIES. THE LOWER FLOOR FINISHED IN PERSIAN MAHOGANY AND NATURAL OAK; CHAMBERS ARE ENAMELED. YOU COULD NOT PLAN A MORE BEAUTIFUL HOME, NOR COULD YOU DUPLICATE THE PROPERTY FOR LESS THAN $15,000. CHANGED CIRCUMSTANCES NECESSITATE AN IMMEDIATE SALE.

IN COUNTRY CLUB TERRACE.

PRICE $13,000. PRICE $13,000.

SPLENDID HOME.

THE GROUNDS ARE LARGE, SITUATED ON CREST OF HIGH MESA, OVERLOOKING THE WILSHIRE DISTRICT, HOLLYWOOD AND THE MOUNTAINS, A VIEW WHICH NEVER CAN BE SHUT OUT. THE HOUSE HAS 10 ROOMS, FINISH IN NATURAL WOODS; LOWER FLOOR CONTAINS LIVING-ROOM, LIBRARY, DEN, DINING-ROOM AND KITCHEN. ON SECOND FLOOR THERE ARE 5 BEDCHAMBERS, WITH ADDITIONAL SLEEPING PORCHES. THIS IS NOT AN ORDINARY HOUSE, BUT REFERRED TO AS ONE OF THE MOST BEAUTIFUL RESIDENCES IN LOS ANGELES. THE PRICE IS $13,000. SATISFACTORY TERMS CAN BE ARRANGED. WILL TAKE SOME TRADE.

READ THE MT. WASHINGTON EAGLE.

ROBERT MARSH & CO. x31

FOR SALE—Houses.

FOR SALE—

ALTHOUSE BROS.
Members L. A. Realty Board.
SUITES 618-19-20-21-22.
620 S. Broadway. Home 10242.
Main 363. x31

FOR SALE—Houses.

FOR SALE—

HOUSES.

EDWARD D. SILENT & CO.,
409-410 HILL ST.
TELS. SUNSET 695, HOME 10695.

WE HAVE AN UP-TO-DATE LIST OF DESIRABLE RESIDENCE PROPERTIES AND OFFER THE FOLLOWING, WHICH ARE ESPECIALLY ATTRACTIVE IN CHARACTER, AS WELL AS IN PRICE.

WE HAVE MANY OTHER PROPERTIES WHICH WILL WARRANT CAREFUL INVESTIGATION.

$12,500.

ON A WEST WASHINGTON CORNER MORE THAN 65 FEET ON WASHINGTON BY THE DEPTH OF ONE OF THE BEST STREETS, THE HOME CONSISTS OF 12 ROOMS, INCLUDING 4 BEDROOMS, MUSIC ROOM, BREAKFAST-ROOM, LARGE AND ARTISTIC LIVING-ROOM.

THE SURROUNDINGS AND FINISHINGS OF THIS HOUSE ARE EXTRAORDINARY. BUILT BY DAY LABOR FOR A HOME, AND IS WORTH MORE THAN THE PRICE ASKED.

THERE IS A BEAUTIFUL LAWN, SHRUBBERY, FLOWERS AND GARAGE. PROPERTY IS COMPLETE IN ALL RESPECTS. SHOWN BY APPOINTMENT ONLY.

$12,500.

$11,500.

A BEAUTIFUL TEN-ROOM HOUSE IN THE WILSHIRE DISTRICT, HALF BLOCK FROM THE BOULEVARD AND HALF BLOCK FROM SEVENTH ST. CAR LINE.

THE HOUSE IS NEW AND HAS MOST DESIRABLE FEATURES. THE ROOMS ARE LARGE; THE FINISHING IS SIMPLE ELEGANCE. THERE ARE LARGE CLOSETS, BATHROOMS AND DRESSING-ROOMS.

THE LOT IS 50x170, WITH A WELL-BUILT GARAGE IN THE REAR. THIS BEAUTIFUL HOME IS A BARGAIN AT THE PRICE AND THE TERMS CAN BE MADE VERY LIBERAL.

PRICE IS ONLY $11,500.

$7500.

A VERY WELL-BUILT AND ATTRACTIVE EIGHT-ROOM HOUSE ON DOUBLE CLEAN CORNER, NEAR IN. IN THIS ATTRACTIVE HOME THERE ARE MANY PLEASING FEATURES SELDOM FOUND IN A HOUSE FOR THE PRICE ASKED.

THE RECEPTION HALL, THE LIVING-ROOM, THE DINING-ROOM AND THE DEN CAN ALL BE THROWN TOGETHER. THE KITCHEN IS LARGE AND WELL EQUIPPED. THERE ARE FOUR BEDROOMS, LARGE, LIGHT AND CHEERFUL.

THIS IS ONE OF THE BEST BUYS IN LOS ANGELES.

$7500.

$5350.

EXCEPTIONAL VALUE.
A WELL-BUILT AND ATTRACTIVE MODERN 5-ROOM HOME ON BEAUTIFUL JULIET ST. NEAR W. ADAMS. HARDWOOD FLOORS, BUILT-IN BUFFET, CHINA CLOSET AND BOOKCASES, ALL WITH PLATE AND LEADED GLASS. LARGE ARTISTIC FRONT PORCH AND PERGOLA PORCHES AT THE REAR.

THE LOT IS 40x125. THE SURROUNDINGS ARE OF THE BEST, WITH LAWNS, FRONT AND REAR FLOWERS AND SHRUBBERY. THIS IS A BARGAIN AT THE PRICE, AND THE TERMS ARE LIBERAL. $5350 $5350

$4500.

A 6-ROOM NEW, MODERN BUNGALOW IN THE WILSHIRE DISTRICT; 3 GOOD BEDROOMS; AN UNUSUALLY GOOD FLOOR PLAN, AND A WELL-BUILT, WELL - FINISHED BUNGALOW. ONLY THREE BLOCKS FROM THE CAR LINE.

THIS DESIRABLE HOME IS LOCATED ON A HIGH LOT ON A GOOD STREET, WITH WATER AND GAS, WITH A FINE VIEW OF THE MOUNTAINS. ONLY CAN BE BOUGHT ON VERY REASONABLE TERMS.

ONLY $4500.

$4800.

A FINE BUNGALOW IN A SPLENDID NEIGHBORHOOD: W. 27TH, NEAR BUDLONG; A WELL-BUILT HOUSE OF 6 ROOMS; HAS GOOD CELLAR. ON A LOT 60x140, WITH FINE LAWN, FLOWERS AND FRUIT TREES; THERE IS A GOOD SIZED BARN. WITH LIVING-ROOM, BATH, ETC.; A VERY GOOD PURCHASE FOR THE MONEY, AND WILL SURELY PROVE A PROFITABLE INVESTMENT.

$4500.

ONLY $3000.

A DESIRABLE 6-ROOM BUNGALOW, WITH MODERN FEATURES; ON W. 27TH ST. THE LOT IS 40x135, TO A 14-FT. ALLEY; BLOCK AND HALF TO CAR LINE; CAN BE PURCHASED ON VERY LIBERAL TERMS, AND IS STRICTLY A BARGAIN AT THE PRICE.

$3000.

WE HAVE THE EXCLUSIVE AGENCY ON ALL OF THE ABOVE, AND OTHER HOUSES, AND BELIEVE WE CAN PRESENT TO BUYERS THE MOST ATTRACTIVE PROPERTIES AT THE BEST PRICES OBTAINABLE.

EDWARD D. SILENT & CO.,
409-410 HILL ST.
TELEPHONES SUNSET 695, HOME 10695.

FOR SALE—Houses.

FOR SALE—

GILES & KELLS,

MGRS. HOUSE & LOT DEPARTMENT,

WRIGHT & CALLENDER COMPANY,

603 S. HILL ST.

BUNGALOW JUST OFF WILSHIRE BLVD.

$4850.
$4850.
$4850.
$4850.

On Harvard, near Wilshire boulevard, is this beautiful six-room bungalow—hardwood floors, beautifully beamed and paneled, every possible built-in feature, handsomely finished woodwork throughout, large bath with the latest devices in plumbing, on a well elevated lot, 60x135, with splendid view of the mountains. Less than $1000 will handle this; balance $35 per month, including interest. This property would be cheap at $6000. See it with us Monday.

BARGAIN IN THE WESTLAKE.

$5500.
$5500.
$5500.
$5500.

East-front home, near Westlake Park, on a lot 45x150 to alley, and best one-half block from Seventh street. This house is old, but in excellent condition, and will rent readily. The lot is worth today $150 per front foot, or $7500; the house is worth what it will earn while carrying the property. This is a real snap which should double in value in a few years. Investigate this at once.

STORY-AND-A-HALF, SOUTHWEST.

$3700.
$3700.
$3700.
$3700.

This seven-room home is on a southwest corner, 50x146 to alley, just one block from Adams street and near excellent car service. It was built for a home but a short time ago; has hardwood floors, all the beamed and paneled features, delightfully commodious closets, large cellar, furnace, garage—in fact, everything which makes an ideal, attractive home. The lot is one of the highest in the entire southwest, and is on a beautiful, highly improved street. The owner is about to leave city, hence this sacrifice.

W. EIGHTEENTH ST. NEAR FIGUEROA.

$4750.
$4750.
$4750.
$4750.

This is an investment—close to business, large lot and an almost modern home; the lot is worth the asking price and the property has a sure future, being so close in.

DELIGHTFUL WESTLAKE RESIDENCE.

$5600.
$5600.
$5600.
$5600.

In the heart of the Westlake section, we have this new home on an east-front, sixty-foot lot, at a price which cannot be duplicated in that locality. Nine large rooms with hardwood floors throughout, a handsome stone and cement veranda extending across the entire front of the house; hardware and plumbing of the best. A thorough inspection will convince you that neither time nor money has been spared in planning and building this splendid house. Investigate, by all means, for you, and the location leaves nothing to be desired—Westlake district, within two blocks of Alvarado, near Ninth st. Such a combination at this figure is seldom offered, and it will bear investigation.

SPLENDID HOME, CATALINA NEAR WILSHIRE.

$10,500.
$10,500.
$10,000.
$10,500.

Here is a nine-room house, just completed and ready for occupancy. There is no better location today in the entire Wilshire section than the lot on which this house stands—overlooking the city and with an unobstructed view of the mountains. It is complete to the finest detail. Downstairs is finished in Spanish oak, upstairs in white enamel; hardwood floors throughout; cellar, furnace, every conceivable built-in feature, handsome fireplace and elegant surroundings. Attractive terms can be arranged.

CLOSE-IN WILSHIRE HOME.

$11,500.
$11,500.
$11,500.
$11,500.

One of the handsomest, roomy, bargains we have ever seen is to be found in this splendid, new property, one block from Wilshire Blvd., one block from Sunset Park, and surrounded by the best homes in the city. The lot is 92x170 feet. There are ten splendid rooms, extraordinarily spacious. Living-room, library, dining-room, domestic quarters, servant's room and complete bath downstairs; and above stairs—four large, airy bedrooms, large family bathroom and fine balcony sleeping-room. Every bedroom has two immense closets and two are supplied with extra lavatories, as well. We have seldom seen more handsomely appointed rooms than those throughout this house. It is a beautiful, elegantly and substantially built, supplied with every modern idea and convenience; basement and fine furnace complete. Large veranda so broad and deep it is really a big room, itself. The outlook is excellent and we consider this property very fine value at $11,500.

ON HIGH WILSHIRE GROUND.

$14,500.
$14,500.
$14,500.
$14,500.

Here is a superbly constructed, new home on the very crown of Normandie Hill, in the heart of the Wilshire section. Its rear windows and spacious porches overlook this most desirable district and give a beautiful panorama of mountains to north and east. The lot is 75x150 feet, improved with cement drive and big garage. The residence contains ten fine rooms, attic, two baths, many extra lavatories, and both breakfast-room and servant's room on the rear. The entrance is from a very broad and ornamental veranda of stone and cement. A spacious hall, finished in mahogany, divides the front of the house. The large living-room is finished in mahogany, also, and the dining-room in best selected, quarter-sawed oak. You will find every room extraordinarily well appointed and planned on broad, sunny lines. It is seldom that we have been able to offer a handsome home of such admirable location and fine proportions. The best furnace to be had. The value is all there; it is a superb residence, built to your order. Price $14,500.

WILSHIRE PROPERTY AT A SACRIFICE.

$16,000.
$16,000.
$16,000.
$16,000.

At the above ridiculously low figure we are offering this handsome, twelve-room home, finished in selected hardwood, and located in the handsomest residence district of Los Angeles; surrounded by most artistic homes, this stands pre-eminent as a triumph of architectural skill. The owner built this for his home and nothing which contributes to a livable home has been omitted, and the construction cannot be improved upon. The principal living-rooms are finished in quartered oak, heavily beamed and paneled, with every conceivable built-in feature, perfectly planned. On the second floor are four airy bedrooms in white enamel, with running water in each room, numerous commodious closets, delightful sleeping balcony and a completely equipped bathroom; three bedrooms and bath occupy the third floor. Convenient kitchen, cellar with furnace and Ruud heater, and a large garage complete a home which for location, construction and general desirability cannot be equaled by many $20,000 homes in the city.

PALATIAL HOME NEAR WESTLAKE.

$22,000.
$22,000.
$22,000.
$22,000.

On one of those beautiful lots of almost half an acre. East front, is just the house you are looking for and it must be sold this week. It is easily worth $20,000 of any one's money; has ten handsome rooms, finished attic, five sunny bedrooms, three beautifully tiled bathrooms, living-room 25x39, dining-room. Furnace and Ruud heater complete this charming home, located east of Vermont ave. near Wilshire blvd. The first to see it will buy this bargain.

GILES & KELLS,

MANAGERS HOUSE & LOT DEPT.,

WRIGHT AND CALLENDER COMPANY,

603 S. HILL ST.

'PHONES 9748 AND MAIN 8949. x31

FOR SALE—Houses.

FOR SALE—HOUSES BY

MINES & PARISH,

5-room cottage on Boyd st. near First. Fruit, sewers and chicken yard; good stable. Fine condition. A good buy. High elevation. Better look it up.
Only $1350. Mortgage $1000.
Lot 46x132.

$3000.

$1500 CASH.

5-room house, 2 blocks from Wilshire Blvd., 1 block from the cars. Hardwood floors all over. 2 beautiful baths, fine basement and furnace; dining-room paneled and beamed, swell buffet, very large open grate, fine den with built-in bookcases and plate-glass doors; slash-grain Oregon pine finish in reception hall, den, living-room and dining-room; kitchen and second floor five coats white enamel; living-room, dining-room, stairs, and other rooms in proportion. The construction is perfect throughout and substantially all complete. Small attic story 24x32, first floor 2x3; stringers 4x8; underpinnings 4x4 and every four feet; fine cement porch. This is the biggest snap in the Wilshire section, only two blocks from Wilshire and two blocks from Vermont; high class in every way but the price. Fronting the mountains; a view of mountains and southland. High, beautiful lot; absolutely new; never lived in.

The terms are only $1500 cash, balance 7 and 8 years, 7 per cent, or all cash.

This is no cheap house except in price, and the arrangement is simply ideal. If purchased a small choice could be exercised in selecting lighting fixtures.

This house is a snap. If you would take the trouble to investigate, you will be convinced. If not sold within two weeks, the price will be raised to $6750.

LOT 60x150.

BUNGALOW.

$6250.

Wilshire Blvd. section. Get on it if you can; if can't, get as close to it as you can and you are bound to make money. Read about this: Fine bungalow, fronting east, 2½ blocks north of Wilshire, 2 blocks west of Vermont, 1½ blocks to 3 car lines; 3 rooms, with a gable; large living-room and dining-room, den, breakfast-room, 3 bedrooms, tiled inglenook, cement front porch, fine basement; this is out of the ordinary spacious, and drawn with a view to pleasing style of paper and colors; price includes furnace and lawn seeded.

Two blocks of this fine lot. You will look a long time before you get another bungalow on this size lot. You are buying this place at cost.

72x150.

$10,500.

NEAR GRAMERCY PLACE AND 36TH.

East front; 9-room house, with all the building conveniences, such as bookcases, buffet, cooling closets, cabinets for preserves, pots and pans, hardwood floors, 2 open grates, cemented basement with fine furnace; large living-room 17x18.6; library, built-in bookcases and buffet built in; dining-room; fine lighting fixtures; emergency gas light in every room; also fuel gas in each room; one bedroom 12.6x11.6, and other bedrooms in proportion. Large, well-lighted kitchen and butler's pantry. Cemented front porch, with massive pressed brick pillars.

There are too many talking points about this house to attempt to write them, but if you want a new and modern home, in a beautiful section, close to the new Christian Science Church, Girls' Collegiate and Marlborough schools, and the beautiful section in and around West Adams, at a bargain, you will have to be quick because this place will sell at this price very, very soon.

LOT 50x165.

EASY TERMS.

$7800.

9 rooms, high and beautiful location, only 5 minutes' ride; east front; West Ninth Street Heights; hardwood floors, furnace and range; figured and fruits, lawn; this is a good buy and should be looked up at once; can be sold furnished.

PRICE $7800, UNFURNISHED.
$2000 CASH, IF NECESSARY,
BALANCE TO SUIT.

READ THIS AD.
IT IS A SNAP.

$2300.

$1500 CASH.

5-room bungalow, new, Westlake section; two car lines, 15 minutes downtown; electricity, gas, telephone and sewer; living-room beamed; dining-room painted and beamed; swell buffet, very large open grate, fine den with built-in bookcases and plate-glass doors; slash-grain Oregon pine finish in reception hall, den, living-room and dining-room; kitchen and second floor five coats white enamel; living-room, dining-room, stairs, and other rooms in proportion. The construction is perfect throughout and substantially all complete. Small attic story 24x32, first floor 2x3; stringers 4x8; underpinnings 4x4 and every four feet; fine cement porch. This is the biggest snap in the Wilshire section, only two blocks from Wilshire and two blocks from Vermont; high class in every way but the price. Fronting the mountains; a view of mountains and southland. High, beautiful lot; absolutely new; never lived in.

The terms are only $1500 cash, balance 7 and 8 years, 7 per cent, or all cash.

This is no cheap house except in price, and the arrangement is simply ideal. If purchased a small choice could be exercised in selecting lighting fixtures.

This house is a snap. If you would take the trouble to investigate, you will be convinced. If not sold within two weeks, the price will be raised to $6750.

LOT 60x150.

BUNGALOW.

$6250.

Wilshire Blvd. section. Get on it if you can; if can't, get as close to it as you can and you are bound to make money. Read about this: Fine bungalow, fronting east, 2½ blocks north of Wilshire, 2 blocks west of Vermont, 1½ blocks to 3 car lines; 3 rooms, with a gable; large living-room and dining-room, den, breakfast-room, 3 bedrooms, tiled inglenook, cement front porch, fine basement; this is out of the ordinary spacious, and drawn with a view to pleasing style of paper and colors; price includes furnace and lawn seeded.

Two blocks of this fine lot. You will look a long time before you get another bungalow on this size lot. You are buying this place at cost.

72x150.

$10,500.

NEAR GRAMERCY PLACE AND 36TH.

East front; 9-room house, with all the building conveniences, such as bookcases, buffet, cooling closets, cabinets for preserves, pots and pans, hardwood floors, 2 open grates, cemented basement with fine furnace; large living-room 17x18.6; library, built-in bookcases and buffet built in; dining-room; fine lighting fixtures; emergency gas light in every room; also fuel gas in each room; one bedroom 12.6x11.6, and other bedrooms in proportion. Large, well-lighted kitchen and butler's pantry. Cemented front porch, with massive pressed brick pillars.

There are too many talking points about this house to attempt to write them, but if you want a new and modern home, in a beautiful section, close to the new Christian Science Church, Girls' Collegiate and Marlborough schools, and the beautiful section in and around West Adams, at a bargain, you will have to be quick because this place will sell at this price very, very soon.

LOT 50x165.

EAST TERMS.

$7800.

9 rooms, high and beautiful location, only 5 minutes' ride; east front; West Ninth Street Heights; hardwood floors, furnace and range; figured and fruits, lawn; this is a good buy and should be looked up at once; can be sold furnished.

PRICE $7800, UNFURNISHED.
$2000 CASH, IF NECESSARY,
BALANCE TO SUIT.

READ THIS AD.
IT IS A SNAP.

$2300.

$1500 CASH.

5-room house, 2 blocks from Wilshire Blvd., 1 block from the cars. Hardwood floors all over, 2 beautiful baths, fine basement and furnace; dining-room paneled and beamed, swell buffet, very large open grate, fine den with built-in bookcases and plate-glass doors; slash-grain Oregon pine finish in reception hall, den, living-room and dining-room; kitchen and second floor five coats white enamel; living-room, dining-room, stairs, and other rooms in proportion. The construction is perfect throughout and substantially all complete. Small attic story 24x32, first floor 2x3; stringers 4x8; underpinnings 4x4 and every four feet; fine cement porch. This is the biggest snap in the Wilshire section, only two blocks from Wilshire and two blocks from Vermont; high class in every way but the price. Fronting the mountains; a view of mountains and southland. High, beautiful lot; absolutely new; never lived in.

The terms are only $1500 cash, balance 7 and 8 years, 7 per cent, or all cash.

This is no cheap house except in price, and the arrangement is simply ideal. If purchased a small choice could be exercised in selecting lighting fixtures.

This house is a snap. If you would take the trouble to investigate, you will be convinced. If not sold within two weeks, the price will be raised to $6750.

LOT 60x150.

BUNGALOW.

$6250.

Wilshire Blvd. section. Get on it if you can; if can't, get as close to it as you can and you are bound to make money. Read about this: Fine bungalow, fronting east, 2½ blocks north of Wilshire, 2 blocks west of Vermont, 1½ blocks to 3 car lines; 3 rooms, with a gable; large living-room and dining-room, den, breakfast-room, 3 bedrooms, tiled inglenook, cement front porch, fine basement; this is out of the ordinary spacious, and drawn with a view to pleasing style of paper and colors; price includes furnace and lawn seeded.

Two blocks of this fine lot. You will look a long time before you get another bungalow on this size lot. You are buying this place at cost.

72x150.

$10,500.

NEAR GRAMERCY PLACE AND 36TH.

East front; 9-room house, with all the building conveniences, such as bookcases, buffet, cooling closets, cabinets for preserves, pots and pans, hardwood floors, 2 open grates, cemented basement with fine furnace; large living-room 17x18.6; library, built-in bookcases and buffet built in; dining-room; fine lighting fixtures; emergency gas light in every room; also fuel gas in each room; one bedroom 12.6x11.6, and other bedrooms in proportion. Large, well-lighted kitchen and butler's pantry. Cemented front porch, with massive pressed brick pillars.

There are too many talking points about this house to attempt to write them, but if you want a new and modern home, in a beautiful section, close to the new Christian Science Church, Girls' Collegiate and Marlborough schools, and the beautiful section in and around West Adams, at a bargain, you will have to be quick because this place will sell at this price very, very soon.

LOT 50x165.

EAST TERMS.

$7800.

9 rooms, high and beautiful location, only 5 minutes'

Results Classified Liners

FOR SALE— Houses.

FOR SALE—SEE LUNDEEN FOR HOMES COMPANY, Suite 223, Central Bldg., Sixth and Main sts. Our automobiles at your service.

—$1500—
—$1900—

Four-room modern cottage. Lot 40x140 to 15-ft. alley; all fenced, beautiful shade trees, chicken corrals; variety fruit. Place should bring $2500; can deliver for $250 down, $20 monthly, including interest.

—$2700—
—$2750—

Only $300 cash, $20 monthly, interest included. Five-room bungalow, modern in every respect, hardwood floors, built-in bookcase, beamed and paneled; Moneta ave, section.

—$2950—
—$2990—

Six-room cottage, 1214 Reid st., near Washington and Vermont; cove ceilings, with hand-decorated friezes in entrance hall, living-room and dining-room; built-in china closet; unusually large kitchen; three sleeping rooms, large closets and bath; small barn. Lot 50x125. Terms to suit.

—$3500—
—$3900—

Chance of a lifetime! New, strictly modern six-room bungalow, in the heart of the W. Adams district, surrounded by fine homes. Can deliver for $1500 cash, balance $30 monthly. This beats paying rent. Investigate.

—$4000—
—$4500—

Beautiful nine-room, modern, 1½-story bungalow, Arlington Heights, near Pico; lot 50 ft. Other properties located near this place, valued as high as $7000, is worth $6500. Sacrifice this week for $5500, easy terms; a great bargain.

—$7000—
—$7500—

Classy eight-room Wilshire bungalow, on Alexandria ave., just completed; living-room 17x25. Music-room with cabinets. Attractive dining-room, paneled and decorated; three bedrooms, breakfast-room; buffet. Hall and hardwood floors throughout; choice fixtures; cement basement and furnace. Large lot; $2000 cash, balance to suit.

—$7750—
—$7750—

Ideal ten-room home, just completed, built by day labor under owner's personal supervision; material and workmanship the best; quarter-sawed oak floors throughout. Hall with broad staircase, living-room very large. Den unusually attractive, paneled in most expensive pantasote; dining-room finished in mahogany, fine buffet with beveled mirrors; kitchen and pass pantry in white enamel; four large bedrooms and sewing room; large closets, bath; fine fixtures; best of drainage; many attractive features. Must be seen to be appreciated; at price offered, a genuine bargain.

—$10,500—
—$11,000—

Elegant nine-room home, thoroughly modern, on Occidental blvd., near Sunset Park; lot 80x150; grounds all parked; fine trees. Good enough for a King. This is a bargain. SEE LUNDEEN FO.. HOMES COMPANY, 21 Members Los Angeles Realty Board.

FOR SALE— HOUSE BARGAINS, $16,500. Wilshire district. Must exchange if taken at once. Nine room modern house, 10 sleeping rooms and clothes closets. Spacious hall. Hardwood floors throughout. Up-to-date bath. Heavy plate glass in every window. In fact, every modern convenience. Finest finish both upstairs and down. Handsomb fixtures. Beautiful mantel and buffet. Large concrete cellar, in compartments under entire house. Rund heater, furnace. Fully improved grounds. Beautiful surroundings. Must be seen to be appreciated. Terms can be made. See us at once.

—$2800—On La Salle. 6-room modern cottage, $1500 cash, balance terms.

—$3700—West 20th st., 4 rooms, new and modern, everything up to date; $400 cash, balance. Lot 41x135. We can sell this on terms of $500 cash and $30 per month.

—$4200—Corner lot on 21st st., 6 rooms, new and modern; lot 45x135; $900 cash, $25 per month.

—$4250—Worth $5000. On Dalton ave. 5-room modern bungalow. This place is new and up to date, but must have money and can sacrifice this price; $2250 cash, balance 3 years at 7 per cent.

—$4300—Furnished. West 20th st., 6 rooms, furnished, new piano, all modern and up to date. Terms to suit.

—$4000—West Adams Heights tract. Snap. 5-room modern cottage, fine yard, lawn and flowers. Lot 60x136. $900 cash, $20 per month. 7 per cent, payable quarterly. Let us show you.

If none of the above places suit come to our office and tell us what you want. We have a large list of bungalows and houses at all prices, and will get you suited you.

FLEMING, HERZOG & HUTCHISON,
418 Union Trust Bldg. Bdwy. 446, F2216.
x31 c

FOR SALE—

ELEGANT WESTLAKE HOME.

NEW AND MODERN.

$6750—BARGAIN—$6750.

Not often can a new and strictly modern residence be found in the close-in Westlake section, but for a short time we can offer this one. Nine fine large rooms, with electric fixtures same as you find in $25,000 homes. All interior finish of fine grained woods. Four large bedrooms, with immense closets, fitted with cedar drawers, that just shove racks. Large bathroom with best of exposed plumbing. Separate servants' quarters in rear yard. Lot beautifully improved with rare shrubs, flowers, fernery, fruit trees and chicken corrals. West Ninth st. car line. This is a rare bargain. Investigate.

ASK THE BRIGGS CO.,

Fourth Floor Columbia Trust Bldg.,

213 W. Third st.

Main 527. A4423.
x31

FOR SALE—

ONEONTA PARK.

One of the finest two-story modern homes of 8 rooms. East front, large lot. Everything ready to move into, new. See this. TERMS.

—$4750.

Extra large seven-room bungalow, modern and new; too many good points to tell about. Let us show them to you. SEEING IS BELIEVING. Two fine fireplaces. TERMS.

—$4250.

A dandy 6-room bungalow, new, close to churches and schools. This is something unusual for the price, and you can make money on this if you do.

—$4600.

We have four large lots EAST fronts, one block Huntington Drive. $50 down, $10 per month. They are fine, and money makers.

"THE NATIONAL,"
402 Central Bldg., Los Angeles. 6th & Main.
F4809. x31

FOR SALE—

WE BUILT ONE FOR YOU.

YOU CAN PAY LIKE RENT.

—$1625.
—$1750.

Ready for your inspection. Two fine bungalows, plastered and tinted, fireplace, electric lights, telephone, good location, 25 minutes from Third and Spring on 5 cent car fare and good service. Both snaps. 203 Ardmore st. street from OWNERS, 202 Douglas Bldg. Phone A1909.
x*

FOR SALE—

MUST BE SOLD AT ONCE.

TWO HOUSES IN GOOD LOCATION, SOUTHWEST.

One a four-room modern bungalow and one three-room. Actually worth $2500. Will sell the two places, if taken this week, for $1600, half cash. Income $18 a month. Owner must have money; do not pass this up. A sure chance to make a little quick money.

"It Pays To See Us."
EDWARDS & WILDEY COMPANY.
Main 3007. 222 Laughlin Bldg. Home 10767.
x31

FOR SALE—

WOULD YOU

Rather pay $15 per month rent, $180 per year, $1800 in 10 years to your landlord, or take a chance on a 5-room modern bungalow, price the same as rent?

Let us talk this over.

See MR. WHITE, Agent,
THE M'CARTHY COMPANY.
Take Redondo (Strawberry Park) car, on Broadway or Grand ave., get off at Florence ave. 'Phone South 1140.
x1

FOR SALE—

6-room cottage, Ocean Park, corner.

Furniture of 5-room cottage, nice; cottage for rent in city.

12 choice lots, Hollywood, on electric railway.

312 W. SECOND ST.

x1

FOR SALE — HOUSE AND FURNISHING; every convenience. Call 1242 GEORGIA ST. 31

FOR SALE—

WILSHIRE DISTRICT.

HOUSE AND LOT, HIGH GROUND

BIGGEST SNAP IN WILSHIRE DISTRICT

BEAUTIFUL HOME ON HIGH GROUND, EAST FRONT, WIDE LOT, ALL IMPROVED WITH LAWN, FLOWERS, TREES, ETC.

LARGE LIVING ROOM IN MAHOGANIZED FINISH AND MASSIVE STONE MANTEL, TWO LARGE PLATE GLASS WINDOWS.

DINING ROOM IS A BEAUTY WITH FINE LARGE BUFFET, HAVING HANDSOME LARGE MIRROR. OFF FROM THIS ROOM IS A BEAUTIFUL LITTLE SUN ROOM.

THERE ARE 4 LARGE BEDROOMS UPSTAIRS, FINELY ARRANGED — HARDWOOD FLOORS THROUGHOUT (THE HOUSE.

THIS NEW HOME CAN BE PURCHASED AT A VERY LOW PRICE AT PRESENT. BOTH HOUSE AND PRICE WILL PLEASE YOU.

THE BRIGGS CO.
409 COLUMBIA TRUST BLDG.,
x31 312 WEST 3RD ST.

FOR SALE—

BUNGALOWS.

In the ideal Wilshire Section.

"On Terms to suit."

You may look for weeks and months but the equal of my bungalows you will not find at any price; they are unique as to their arrangement and construction and the artistic taste displayed in the general scheme of its decorations and harmony of colorings cannot be surpassed; this one at the low price of $5500 and on easy terms contains 7 large and charming rooms with every known and strictly up-to-date convenience and a cozy little secretaire den with hardwood floors throughout entire house, furnace, large lot and garage.

I am also now nearing completion a charming 9-room bungalow with billiard room and a large chamber upstairs, which, when completed will be one of the most charming and thoroughly complete story and a half bungalows you have ever seen. Situation is 256 and 244 Ardmore ave., an ideal avenue and surrounded by expensive and beautiful homes, the price of this is $6000, on terms to suit.

Do not waste your time looking, but come out any time or any day from 9 to 4:30 or call on any reputable agent and he will gladly show you these properties. H. D. ROBERTS, designer and builder. Home phone 21005. x*

FOR SALE—HOUSES.

We are about to build
TWENTY BUNGALOWS
in the SOUTHWEST, on the YELLOW CAR LINE, 5-CENT FARE, near NORMANDIE AVENUE.
They will be
BIG HANDSOME, MODERN HOUSES
with sewer and supplied with GAS, ELECTRICITY and PINE WATER. The location is fine. Near to public schools and fire protection.
The work is the best in the city, with a fire plug every 600 feet.
The house plans can be seen at our office, and

IF YOU BUY NOW
You may
PICK YOUR LOT,
and we will make the
PRICE $2100
with terms; $200 cash and $25 per month, including interest.
THE LAWRENCE B. BURCK COMPANY,
332 S. Hill st.
Main 6662. Phones Home 10885.
x31

THREE ELEGANT EAST FRONT HOMES.
THREE ELEGANT EAST FRONT HOMES.
THREE ELEGANT EAST FRONT HOMES.

For the MONEY there are IMITATORS, but none the EQUAL. I will enumerate only a few of the good points; the home must be seen to appreciate their real value. ABSOLUTELY modern, 8 rooms, 2-story, not one small room in any house. All have HARDWOOD FLOORS throughout. LIGHTING FIXTURES best that MONEY could BUY. LIVING-ROOMS, DINING-ROOMS, BREAKFAST-ROOMS and DENS all hung with IMPORTED TAPESTRY PAPER. All have 4 elegant BEDROOMS with EXCELLENT CLOSETS and COMMODIOUS BATHS; plumbing all exposed; concrete foundations; large cellars, with up-to-date FURNACE. Cabinet kitchens, with wood-stone finish and enamel white. Cement steps, cement porches, 30 ft. long. Each house has screened sleeping porch. YOU cannot buy or build such HOUSES for the money I can deliver these for. Call or 'phone and let me explain why. I can arrange excellent terms.

HARVEY H. COX, owner's agent, with ALTHOUSE BROS., 620 S. Broadway, room 618.
x*

FOR SALE—

THE BARGAIN OF BARGAINS
IS THIS PALATIAL HOME
TWELVE LARGE, SUNNY ROOMS.
SPACIOUS PORCHES.
MOST SUBSTANTIALLY BUILT.
ABSOLUTELY NEW.
PERFECT ARRANGEMENT.
EVERY MODERN CONVENIENCE.
GORGEOUS FIXTURES.
IMPOSING EXTERIOR.
EXCLUSIVE NEIGHBORHOOD.
LUXURIOUS SURROUNDINGS.
ARTISTIC ROOM OUTLOOK.
EAST FRONT. LOT 62½x162.
ONLY—$14,250—ONLY.
I. M. HOLLINGSWORTH, OWNER,
253 S. HILL ST.
'PHONE 23106 OR 10673.
x31

FOR SALE—

High Ground Southwest,

New Modern Bungalow,

6 Large Rooms,

$2650.

$250 Cash, $25 Per Month.

This house is an absolute bargain for the money, and we are making these extremely low terms in order to secure a family in our new tract at once. The house is now building, and will be finished to suit purchaser. See us at once. Terms and agreements will not last long. See our Mr. Cooper.

DANIEL STONE,
116 Henne Bldg.
A5171. Main 9059. x31

FOR SALE—NEW 8-ROOM BUNGALOW, ON Huntington Drive near Oneonta Park; just being completed; east front lot, 60x135; large garage; this beautiful home has a lovely situation and scenic environment; only 15 minutes from city with best car service in the State; price $7200. $2500 cash, balance as you say. Shown by appointment only. Phone owner, 21005. x*

FOR SALE—BY OWNER.

One of the most complete and substantially built 10-room residences in this city, situated in the heart of the Wilshire district, built by day labor under owner's personal supervision and no expense spared to make it as complete and substantial as money could make it. The rooms are all exceptionally large. First floor finished in Mahogany, second floor white enamel and third floor finished natural. The bed rooms have extra large closets ventilated and electric lighted. Large tiled bath room with beautiful fixtures. Brick and tile mantels; furnace and instantaneous heater. The rooms are all bright, cheery and artistically decorated. The plan of the house is simply perfect. Any one wanting a first class home will find this an ideal place; price $15,000, half cash, balance one and two years. Lot 60x150. Beautiful terraces, lawn and flowers. Apply 606 CAHUENGA BLVD. 31

FOR SALE—

A SNAP.

IF YOU WANT TO
BUY A HOUSE AND LOT,
I have a new 10-room house and a garage, on corner, it has never been occupied. Located in the Westlake district. Price $7000. Will be be worth $9000 before two years. Also large lot with two modern cottages. Located on Magnolia st., near Washington st. This is fine income property. Price $3000. Will be worth $10,000 before two years. Will except $2500 cash, balance on terms. See the owner, DR. W. B. FORDEN, 415½ Spring street, Rooms 8 and 9.
x*

FOR SALE—ABSOLUTELY UNINCUMBERED bungalow, containing seven rooms and bath. Porch across whole front; library with built-in bookcase; parlor; large dining-room with built-in sideboard; three bedrooms, all having closets; kitchen has glass front, built-in cabinets, drawers and closets; bath room is 6x3 feet, equipped with best porcelain fixtures; screen porch has 2 set tubs, with hot and cold water; lawn in rear, with real grass and trees; shed 10x20 feet; chicken yard, etc. Gas, high-grade electric fixtures and polished floors throughout. Never occupied by any one save the owner, who will sell it for $3500, $1500 cash; balance to suit. House located at 507 East 23rd street, one block from either San Pedro street or Maple avenue cars. Telephone HOME 21126.
x31

FOR SALE—I HAVE ONE OF THE MOST beautiful little bungalows in Southern California. It cost $3500, and it will be sold this week to the highest bidder. Come out and see it today. Hardwood floors, cement porch, lawn, flowers, fruit trees, garage. Everything artistic and up to date. Cash or terms. Name your own price. Twenty-five minutes from Second and Spring, on Redondo-Moneta-ave. line. Get off at Howland ave.; walk one block south and half block east. Fifth pay your car fare. This place must be seen to be appreciated, and it will positively be sold this week. Come today and take a look. BURGER, phone South 6944. 31

FOR SALE—IN BEAUTIFUL HUNTINGton Park, 5-room modern bungalow; beamed ceilings, cement floor in porch, screen porch, vine-covered pergola and bathroom. Lawn and flowers. Fig, lemon and walnut trees, grapes, blackberries and raspberries, wood and chicken shed, chicken park. Half block from new high school, on car line, 15 minutes to center of city, 5c fare. Price $2500, $700 down, $15 per month including interest. Address M, box 221, TIMES BRANCH OFFICE. 31

FOR SALE—BY OWNER.

One of the most complete and substantially built 10-room residences in this city, situated in the heart of the Wilshire district, built by day labor under owner's personal supervision and no expense spared to make it as complete and substantial as money could make it. The rooms are all exceptionally large. First floor finished in Mahogany, second floor white enamel and third floor finished natural. The bed rooms have extra large closets ventilated and electric lighted. Large tiled bath room with beautiful fixtures. Brick and tile mantels; furnace and instantaneous heater. The rooms are all bright, cheery and artistically decorated. The plan of the house is simply perfect. Any one wanting a first class home will find this an ideal place; price $15,000, half cash, balance one and two years. Lot 60x150. Beautiful terraces, lawn and flowers. Apply 606 CAHUENGA BLVD. 31

FOR SALE—

$27,500.

In the heart of West Adams Heights. A section of established values, and magnificent homes.

This commanding home place, located on the crest of a knoll, 300x300 feet. Running completely through two blocks, and facing two wide streets. Consider. Nearly 4 acres, in one home place, in the very heart of the exclusive West Adams district.

The residence contains nine large rooms, modern to the finest detail, best of oak flooring, built-in buffet, open fireplaces, den with panoled walls, mission finish.

Four large bed chambers, best of fixtures in bathroom. Servant's room separate from main dwelling. Two-story garage.

One of the notable features being the large porches and spacious verandas, commanding a magnificent panoramic view across perpetually green valleys, to the mountains and the sea. Overlooking eight suburbs, and the entire city of Los Angeles.

Without comparison—the most commanding homesite, or subdivision property in the city. This estate will command your approval—and will be shown by appointment.

GEORGE H. COFFIN & SON,
(Exclusive Agents.)
F3727. Suite 308 Security Bldg. Main 8385.
x31

FOR SALE—

$2650.

Modern Bungalow.

5 Rooms.

$150 Cash, $20 Per Month.

We are building 5 new modern bungalows in our new tract on Vermont ave., and are making the price at actual cost with terms lower than anything else in the city that will compare with these houses. We have a 5c fare. The houses will be well finished and present perfect, large living-room; fine dining-room; two large bedrooms, light and airy, and a screen porch with laundry tub. We have a large tract, and these inducements are offered to secure ten families living there at once. Fine street work. Pure filtered water under strong pressure, and we will put in the lawns. High ground; magnificent view.

See our Mr. Cooper at once. Go over the plans with him, and we will arrange the house to suit your own taste in plans, finish and colors.

DANIEL STONE CO.,
116 Henne Bldg.
A5171. M. 8059.

FOR SALE—HOUSES.

We are about to build
TWENTY BUNGALOWS
in the SOUTHWEST, on the YELLOW CAR LINE, 5-CENT FARE, near NORMANDIE AVENUE.
They will be
BIG HANDSOME, MODERN HOUSES
with sewer and supplied with GAS, ELECTRICITY and PINE WATER. The location is fine. Near to public schools and fire protection.
The work is the best in the city, with a fire plug every 600 feet.
The house plans can be seen at our office, and

IF YOU BUY NOW
You may
PICK YOUR LOT,
and we will make the
PRICE $2100
with terms; $200 cash and $25 per month, including interest.
THE LAWRENCE B. BURCK COMPANY,
332 S. Hill st.
Main 6662. Phones Home 10885.
x31

FOR SALE—

GRAMERCY NEAR WILSHIRE.

7-ROOM BUNGALOW SNAP.

Situated one-half block from the Sixth st. car line. Fine large, high lot terraced down to the walk, commanding a superb view of mountains and valley, that can never be cut off. The house itself is a beauty; seven large rooms arranged to perfection. The living and dining rooms are works of art, having every conceivable convenience. The lighting fixtures are solid brass and harmonize with the woodwork. Extra large library with built-in seats and bookcases. Large cabinet kitchen with an abundance of closet room. Pantry and china closet. The three bedrooms are white enameled, large and light and have an abundance of closet room. This artistic bungalow is new and is the cheapest and best to be had in this exclusive district.

PRICE $5000. PART CASH.

"It Pays To See Us."
EDWARDS & WILDEY COMPANY.
Main 3007. 222 Laughlin Bldg. Home 10767.
x31

FOR SALE—

$500 CASH,

BALANCE VERY EASY PAYMENTS.

A beautiful home, with charming surroundings, on high, sightly, east-front lot, with unobstructed view of mountains. 1235 Alta ave., near Pico. First floor has large reception hall, living-room, dining-room, den, and the cabinet kitchen is a dream; also servant's room downstairs, two laundry trays on screen porch, with extra lavatory. Second floor has four large bedchambers and delightful sleeping-porch, extra large closets. Splendid cement cellar.

This home was built with care and skill, of select material, under the personal supervision of owner; all the built-in paneled and beamed features. Price only $6500. $500 cash, balance easy. Take Pico Heights car (not Wilton Place car) to Alta ave., and see OWNER, at house.
x*

FOR SALE—PICO HEIGHTS.

$10,000.

One of the sweetest two-story 11-room houses in this section, and a great bargain. Corner lot, 74x175. Hardwood floors through. WILSHIRE DISTRICT.

$6500.

A beauty, seven-room bungalow, modern; the finest one in this section. East front lot, 50x125. Terms to suit YOU.

WILSHIRE DISTRICT.

$6500.

If you want to see something that is fine for the money asked, see this six-room modern bungalow. East front corner lot, 50x180. Terms.

"THE NATIONAL,"
402 Central Bldg., Los Angeles. 6th & Main.
F4809. x31

FOR SALE—

$4500.

ON GRAND VIEW.

Within half block of Westlake Park. Lot 50x150 ft., improvements consist of good 5-room house and 4-room house in rear; rental $45 per month; this property must be sold; the lot alone is worth price asked.

ROBERT MARSH & CO., Sole Agents,
140 W. Fifth st., Security Bldg.
'Phones 10175 and Main 5845.
x31

FOR SALE—$2350 BUYS A SACRIFICE, A 5-room modern cottage, with good barn, complete with chicken corrals, lot 40x135, to alley, yard nicely improved with nice lawn, and above all an excellent neighborhood. This is not where you think it is, a way out near the city limits; this property is located on East 23rd st., near Hooper ave. car line. This is absolutely close; $1000 under actual value. There is a $1200 mortgage that can remain. After Sunday, see S. J. BUSH, 715 Central ave. Both phones. x31

FOR SALE—BY OWNER.

One of the most complete and substantially built 10-room residences in this city, situated in the heart of the Wilshire district, built by day labor under owner's personal supervision and no expense spared to make it as complete and substantial as money could make it. The rooms are all exceptionally large. First floor finished in Mahogany, second floor white enamel and third floor finished natural. The bed rooms have extra large closets ventilated and electric lighted. Large tiled bath room with beautiful fixtures. Brick and tile mantels; furnace and instantaneous heater. The rooms are all bright, cheery and artistically decorated. The plan of the house is simply perfect. Any one wanting a first class home will find this an ideal place; price $15,000, half cash, balance one and two years. Lot 60x150. Beautiful terraces, lawn and flowers. Apply 606 CAHUENGA BLVD. 31

FOR SALE—

A BEAUTIFUL HOME

ON

WEST ADAMS HEIGHTS.

Look at 2716 West 21st. You will see a new and strictly modern 9-room house with 3 bathrooms, 2 sleeping balconies, fine fixtures, elegantly papered throughout, hardwood floors, etc. Best buy on the hill at the price, $9000. Terms if desired.

A. W. ROSS, Owner,
417 H. W. Hellman Bldg. x31

FOR SALE—

OUT JEFFERSON.

MODERN 6-ROOM BUNGALOW, BEAMED CEILINGS, BUILT-IN SIDEBOARD, CHINA CLOSETS, BOOKCASES, ETC. LOCATED ON 27TH PLACE NEAR CIMMARON. I WILL SELL THIS AT AN ABSOLUTE SACRIFICE, ON EASY TERMS.

L. ALBERT.
217 O. T. Johnson Bldg. A7934. x31

FOR SALE—

NEW FOUR-ROOM BUNGALOWS.

$10 DOWN, $10 MONTHLY.

This $15 monthly includes the interest, 50-foot lots, sidewalks, etc., and only 1¼ blocks from yellow car line. These bungalows will be finished this week. Do you want one? If so, call and see me at once.

Home 10945. GEO. W. MOORE,
Bdwy. 2465. 222 Pacific Electric Bldg. x*

FOR SALE — BEAUTIFUL, MODERN, NEW homes from $800 to $3000; terms from $25 to $1200 cash, balance $15 to $50 per month, no interest. A deed for just the rent. We will be pleased to show you anything within your means and will not insist upon forcing something upon you which you do not want. See MR. MILLER or MRS. GRINER, 434 S. Hill. x31

FOR SALE—OR EXCHANGE—BEAUTIFUL large home with fine ground, located in fine residence part of city; will sell at reasonable price or take unincumbered property in exchange. F6322. 1119 UNION TRUST. 1

FOR SALE— Houses.

FOR SALE—

GRAMERCY PL., COR. LINDEN AVE.
MAGNIFICENT 5-ROOM BUNGALOW.
CORNER LOT. CORNER LOT.
EAST FRONT. SOUTHERN EXPOSURE.

We have just completed the most excellent bungalow at above address and have spared no expense in our selections of materials and have employed none but the very best workmen.

Those desiring to purchase a home in the WILSHIRE DISTRICT will do well to inspect this property. Take Westlake car styled "Melrose Ave." to the corner of Lindley ave.

CHAS. F. PATTERSON,
Hotel Alvarado.

Call up mornings or evenings. x31

FOR SALE—OR EXCHANGE—

A GENTLEMAN'S SUBURBAN HOME, AT BEAUTIFUL GLENDALE, ONLY 30 MINUTES FROM CITY CENTER, ONE BLOCK FROM ELECTRIC CARS; N.W. CORNER CENTRAL AVE. AND RIVERDALE DRIVE. CORNER LOT 150x200. AN ELEGANT 10-ROOM RESIDENCE, BUILT LESS THAN 2 YEARS; EVERYTHING MODERN, FURNACE, GARAGE; REALLY WORTH $12,500; WILL SELL FOR $10,000; TERMS.

31 RICHARDS, 423 DOUGLAS BLDG.

FOR SALE—$6000. HERE IS A SNAP IN close-in property, a 9-room house on Constance st., just south of Pico; this property as you should know, is fine for flats or apartments. Lots are now selling in this locality for $4000, and you now have an opportunity to buy at above price a house that is at least $1500 under market value, and with a great future as income property. Don't go 5 or 4 miles out to buy when you can get close-in property at this figure. INVESTIGATE. We handle nothing but bargains.

TULARE & KINGS COUNTY LAND CO.,
413½ S. Hill st. x*

FOR SALE—OR EXCHANGE—

$7000 HOME FOR $5000.

BEAUTIFUL HOLLYWOOD BUNGALOW.

Seven-room artistic modern home, located in the very best part of Hollywood, one block from Prospect ave., one block from car and close to Hollywood Hotel. Lot is 75x175, beautifully improved with choice fruit trees and rare shrubs; will exchange equity of $5000 for city lot or cash.

"It Pays To See Us."
EDWARDS & WILDEY COMPANY.
Main 3007. 222 Laughlin Bldg. Home 10767.
x31

FOR SALE—BY OWNER, NEARLY NEW 2-story 8 room corner house, $6000, $1500 cash, terms to suit. Corner St. Andrews Place and 29th Place, one block west of Western ave., between West Adams and West Jefferson sts. Take West Jefferson st. car, get off at St. Andrews, walk north to 29th Place, If you intend to buy a home, would like you to look at this place before you buy, as it is a decided bargain. This house has oak floors, paneled walls, beam ceilings, and window seats, and 2 massive mural stone fireplaces, one in the den, the other in the living room, carved beautiful, the lighting fixtures are both beautiful and expensive. White enameled kitchen and bathrooms, and bathroom, and garage. Information call PHONE WEST 3474. 31

FOR SALE—

Brand new, eight rooms, two stories, living-room, library, dining, den, four sleeping rooms, large sleeping porch, hardwood floors, beamed ceilings, paneled wainscoting, built-in buffet, large front porch, upper front porch, upper balcony, bedrooms and bath white enameled, beautiful view mountains and valley; lot 50x150; South Pasadena district, adjoining Oneonta Park; high ground, twenty minutes out, finest car service in Southern California. This is a beautiful, artistic home and the location is the place for health, comfort and future profit; $6000, small payment down, balance monthly. Or will furnish lot and build to suit on easy terms.

LINTON TEDFORD,
Main 855, F7979. 422 Security Bldg. x2

FOR SALE—

ODELL'S FINE HOMES.

At Casa Verdugo—North side of Glendale. Just one block south of the famous old

"Casa Verdugo Restaurant."

$2500—For fine, new 4-room bungalow on concrete foundation, artistic finish, hardwood floors, buffet, cabinet kitchen; lot 42x185, with orange trees, fruits and flowers.

$3500—For a magnificent, new bungalow, same as above, but on corner; lot 80x185.

Terms.

Only $100 to $250 cash and $25 to $30 monthly, including interest.

How to get there.

Take the Glendale electric cars to Dryden avenue and walk east one block.

ODELL & ODELL, Glendale, Sunset 2271. Or call at 216 Lissner Bldg. x

FOR SALE—AT A GREAT SACRIFICE.

WOULD YOU KNOW
A BARGAIN IF YOU
WOULD SEE IT?

How does this look to you? Eight large rooms, 2-story, absolutely modern, furnace, garage, solar heater, besides automatic hot-water heater, large lot, graded above street curb, sewer, gas. This is a handsome home, located between Gramercy and Cimarron sts., one block off Berkeley Square, surrounded by magnificent homes, 2 blocks 2 good car lines. This is the best house I ever offered for this price. You cannot buy a 6-room bungalow on Adams Heights for this amount. Think of it, for only $5500, $1500 cash. W. S. KITTS & CO., 401 Union Trust Bldg. F2495, Main 2448. x31

FOR SALE—
$300 down. Price $2800. Balance easy.

Beautiful 5-room and bath, new, modern and artistic bungalow, just completed, between Moneta and Figueroa, large lot, unusually well built and attractive; double floors throughout; beamed ceilings, paneled walls, large built-in buffet, bookcases, window seats, cream enamel brick mantel, cabinet kitchen, large front porch and screen porch with laundry trays; bedrooms and bath in white enamel; fine lighting fixtures and hardware; a bright, cheerful home that will please you in every way. Price only $2800; terms $300 cash, balance easy.

WILDERSHEIM & SCHILLER,
x* 507 Delta Bldg. Main 3025. F5425.

FOR SALE — OR EXCHANGE — 9-ROOM WESTLAKE RESIDENCE, NO. 619 SOUTH BONNIE BRAE, NEAR 6TH.

MODERN IN EVERY PARTICULAR; HARDWOOD FLOORS; DINING ROOM FINISHED IN MAHOGANY; PLATE GLASS WINDOWS; FURNACE; NEW GARAGE; LOT 50x150 TO GRADED ALLEY. EAST FRONT. AN ELEGANT HOME IN A FIRST CLASS LOCATION, CLOSE TO WESTLAKE PARK. OWNER LEAVING THE CITY AND WILL SELL $5000 CASH, BALANCE MONTHLY INSTALLMENTS, OR EXCHANGE EQUITY FOR CLEAR PROPERTY. INQUIRE ON PREMISES. 31

FOR SALE—FINE NEW MODERN 12-ROOM residence, large corner, 70x178 ft., built by day labor, very best of everything, beautiful finish, with 8 ft. mantel, fireplace with mirror, 2 very large bookcases, writing desk, 9 ft. glass china closet, each with large mirror and seat. Lovely woodwork and all hardwood oak floors. Dining-room beautifully decorated in oil paintings, cabinet kitchen, beam ceilings, 3 large porches, 5 bedrooms, all in white enamel, delicate tintings, fine baths, 2 toilets, 10 closets, fine trees, flowers and lawn. This is a snap. 1504 ST. ANDREWS PLACE, between Pico Heights and Santa Monica car lines. Phone WEST 3190. 31

FOR SALE—SOME BARGAINS AND SNAPS. No better security than a home. More profitable than a savings account. Buy now.

4-room cottage, $2 cash, $6x150.....$1900
4-room bungalow, $250 cash, $6x150.....$2250
5-room cottage, near Washington.....$3000
5-room bungalow, $300 cash, A snap.....$3000
2-story, 5 rooms, modern, 75x185.....$4500
2-story, 8 rooms, modern, snap.....$6500
4-room cottage and ½ acre of land.....$1400
5-room new bungalow, 50x185. Bargain.....$1750
Store and a 2-room cottage, cheap.....$1250

IT PAYS TO DEAL WITH THE OWNER.
Owner, room 211, 307 S. BROADWAY.
A2845. Main 2041. See MR. FRYE. x31

FOR SALE—$1750, A GREAT BARGAIN, $1750. A new 5-room modern bungalow; golden oak finish in living room and dining room, white enamel in kitchen and bathrooms; walls beautifully tinted. Only $100 cash, balance $15 monthly and interest. Will furnish free water from our own well; good car service; an ideal place to live. This is a snap. Lot 50x135. Eagle Rock is growing fast. Go out and look at these beautiful bungalows. Take Eagle Rock car on Broadway, get off at Eagle ave., walk west 1 block; or call at room 311, 207 South Broadway. A2843. Main 2043. See MR. FRYE. x31

FOR SALE—

A BEAUTIFUL HOME

ON

WEST ADAMS HEIGHTS.

Look at 2716 West 21st. You will see a new and strictly modern 9-room house with 3 bathrooms, 2 sleeping balconies, fine fixtures, elegantly papered throughout, hardwood floors, etc. Best buy on the hill at the price, $9000. Terms if desired.

A. W. ROSS, Owner,
417 H. W. Hellman Bldg. x31

FOR SALE—

OUT JEFFERSON.

MODERN 6-ROOM BUNGALOW, BEAMED CEILINGS, BUILT-IN SIDEBOARD, CHINA CLOSETS, BOOKCASES, ETC. LOCATED ON 27TH PLACE NEAR CIMMARON. I WILL SELL THIS AT AN ABSOLUTE SACRIFICE, ON EASY TERMS.

L. ALBERT.
217 O. T. Johnson Bldg. A7934. x31

FOR SALE—

NEW FOUR-ROOM BUNGALOWS.

$10 DOWN, $10 MONTHLY.

This $15 monthly includes the interest, 50-foot lots, sidewalks, etc., and only 1¼ blocks from yellow car line. These bungalows will be finished this week. Do you want one? If so, call and see me at once.

Home 10945. GEO. W. MOORE,
Bdwy. 2465. 222 Pacific Electric Bldg. x*

FOR SALE — BEAUTIFUL, MODERN, NEW homes from $800 to $3000; terms from $25 to $1200 cash, balance $15 to $50 per month, no interest. A deed for just the rent. We will be pleased to show you anything within your means and will not insist upon forcing something upon you which you do not want. See MR. MILLER or MRS. GRINER, 434 S. Hill. x31

FOR SALE—OR EXCHANGE—BEAUTIFUL large home with fine ground, located in fine residence part of city; will sell at reasonable price or take unincumbered property in exchange. F6322. 1119 UNION TRUST. 1

FOR SALE— Houses.

FOR SALE—

GRAMERCY PL., COR. LINDEN AVE.
MAGNIFICENT 5-ROOM BUNGALOW.
CORNER LOT. CORNER LOT.
EAST FRONT. SOUTHERN EXPOSURE.

We have just completed the most excellent bungalow at above address and have spared no expense in our selections of materials and have employed none but the very best workmen.

Those desiring to purchase a home in the WILSHIRE DISTRICT will do well to inspect this property. Take Westlake car styled "Melrose Ave." to the corner of Lindley ave.

CHAS. F. PATTERSON,
Hotel Alvarado.

Call up mornings or evenings. x31

FOR SALE—OR EXCHANGE—

A GENTLEMAN'S SUBURBAN HOME, AT BEAUTIFUL GLENDALE, ONLY 30 MINUTES FROM CITY CENTER, ONE BLOCK FROM ELECTRIC CARS; N.W. CORNER CENTRAL AVE. AND RIVERDALE DRIVE. CORNER LOT 150x200. AN ELEGANT 10-ROOM RESIDENCE, BUILT LESS THAN 2 YEARS; EVERYTHING MODERN, FURNACE, GARAGE; REALLY WORTH $12,500; WILL SELL FOR $10,000; TERMS.

31 RICHARDS, 423 DOUGLAS BLDG.

FOR SALE—$6000. HERE IS A SNAP IN close-in property, a 9-room house on Constance st., just south of Pico; this property, as you should know, is fine for flats or apartments. Lots are now selling in this locality for $4000, and you now have an opportunity to buy at above price a house that is at least $1500 under market value, and with a great future as income property. Don't go 5 or 4 miles out to buy when you can get close-in property at this figure. INVESTIGATE. We handle nothing but bargains.

TULARE & KINGS COUNTY LAND CO.,
413½ S. Hill st. x*

FOR SALE—OR EXCHANGE—

$7000 HOME FOR $5000.

BEAUTIFUL HOLLYWOOD BUNGALOW.

Seven-room artistic modern home, located in the very best part of Hollywood, one block from Prospect ave., one block from car and close to Hollywood Hotel. Lot is 75x175, beautifully improved with choice fruit trees and rare shrubs; will exchange equity of $5000 for city lot or cash.

"It Pays To See Us."
EDWARDS & WILDEY COMPANY.
Main 3007. 222 Laughlin Bldg. Home 10767.
x31

FOR SALE—BY OWNER, NEARLY NEW 2-story 8 room corner house, $6000, $1500 cash, terms to suit. Corner St. Andrews Place and 29th Place, one block west of Western ave., between West Adams and West Jefferson sts. Take West Jefferson st. car, get off at St. Andrews, walk north to 29th Place, If you intend to buy a home, would like you to look at this place before you buy, as it is a decided bargain. This house has oak floors, paneled walls, beam ceilings, and window seats, and 2 massive mural stone fireplaces, one in the den, the other in the living room, carved beautiful, the lighting fixtures are both beautiful and expensive. White enameled kitchen and bathrooms, and bathroom, and garage. Information call PHONE WEST 3474. 31

FOR SALE—

Brand new, eight rooms, two stories, living-room, library, dining, den, four sleeping rooms, large sleeping porch, hardwood floors, beamed ceilings, paneled wainscoting, built-in buffet, large front porch, upper front porch, upper balcony, bedrooms and bath white enameled, beautiful view mountains and valley; lot 50x150; South Pasadena district, adjoining Oneonta Park; high ground, twenty minutes out, finest car service in Southern California. This is a beautiful, artistic home and the

Real Estate Classified

FOR SALE— Houses.

FOR SALE—

ARE YOU LOOKING FOR A HOME? WE HAVE SOME EXCELLENT BARGAINS IN THE BEST RESIDENTIAL DISTRICTS. Come in and let us show you the following list. They are cheap.

$7000—6 rooms, just complete, lot.....50x125
Harvard blvd., worth $7500, a beauty.

$6500—6 rooms, just completed, lot.....50x125
Harvard blvd., worth $6700, a snap.

$6500—7 rooms, story and half, lot.....50x125
Harvard blvd., worth $6500, a dream.

$7000—7-rm. bungalow, just completed, lot 50x125
Harvard blvd. See this.

$6000—7-rm. bungalow, every convenience, lot.....50x125
Harvard blvd. A good bargain.

$7750—6-room, one-story, lot.....64x125
Harvard blvd. Will exchange for

$8,000—10 rooms, two-story, lot.....75x180
Sharon st., North $25,000.

$4750—5-room, modern home, lot.....60x150
Virgil ave., Westlake district.

$5500—6 rooms, new home, lot.....40x150
Virgil ave., very desirable.

$6000—6 rooms, new modern home, lot....80x150
S. Virgil ave., every modern convenience.

$15,000—9 rooms, beautiful new home; lot 60x150
New Hampshire ave., a complete home.

$6500—5-room, 1-story, complete home, lot 45x125
W. 23d st., will sell furnished.

The above homes can be bought on reasonable terms. We have many other desirable homes.

Tell us your wants.

ROBERT MILLER & CO.,
405 Union Trust Bldg. x31

FOR SALE—
BUY BEFORE 25TH ST. CAR 16 BUILT. 234 BROAD STREET. PRICE $3000. LOT 50x150. IMPROVED WITH NEW 7 ROOM BUNGALOW, STONE FRONT, CEMENT PORCH, LIVING ROOM WITH BEAMED AND CEILING, DECORATED WALLS, LARGE TILED INGLENOOK, DINING ROOM, WAINSCOT AND PAPERED WALLS, HANDSOME BUFFET, LARGE FRONT AND REAR PORCH, LARGE KITCHEN, 2 BEDROOMS DOWNSTAIRS, 2 SUITABLE FOR BREAKFAST ROOM, ALSO 1 BEDROOM UPSTAIRS, LARGE TILED BATH WITH HOT AND COLD SHOWER, REAR SCREEN PORCH WITH 2 LAUNDRY TRAYS AND TOILET, CEMENT CELLAR AND FURNACE, HANDSOME FIXTURES, HARDWARE AND DECORATIONS, FENCE, LAWN AND FLOWERS. EASY TERMS.

236 IROLO STREET, PRICE $3000. ELEVATED LOT 50x150. NEW 5 ROOM 2 STORY HOUSE, BUILT UNDER OUR PERSONAL SUPERVISION. LIVING ROOM BEAMED, TAPESTRY BURLAP PANELED WALLS, TAPESTRY PAPER ABOVE, RICH 9 FOOT BUFF TILE MANTEL, DINING ROOM PANELED WAINSCOT, PAPERED ABOVE, CRUSHY TILE MANTEL, BUILT IN BUFFET, EAST FRONT BREAKFAST ROOM, OPEN OFFICE OR PORCH, FLOORS, LIGHT AND AIRY KITCHEN, REFRIGERATOR COOLER, LARGE SCREEN PORCH, LAUNDRY, TILED BATH AND TOILET, SOLAR HEATER, 2 ENAMELED BEDROOMS ON SECOND FLOOR, BATH AND SLEEPING BALCONY, INCLOSED CELLAR AND FURNACE, HANDSOME FIXTURES AND HARDWARE, CEMENT PORCHES, VERY ATTRACTIVE VALUE. TERMS, $500 DOWN.

AGENT AT OFFICE, CORNER WILSHIRE AND HARVARD, OR CALL OR RING US UP FOR APPOINTMENT.

E. A. FORRESTER & SONS,
243-5 DOUGLAS BLDG. A1867. BROADWAY 5182.

FOR SALE—
$13,500.

SUPERB WEST ADAMS HOME.

ON HIGH GROUND.

This magnificent 10-room palatial residence, most attractive home of West Adams Heights is certainly a great achievement in building construction. The lot is 95x132. This residence is just nearing completion and will be ready for occupancy by home buyers who will appreciate a residence of this kind. Every feature in keeping with architectural skill is combined in making of a home of show place. The entire interior floor is finished in the best of hardwoods, including oak and Peruvian mahogany. The decorations are superior in appointment and attractive in design and coloring, being supplied with imported paper and tapestry. Living room is 18x20 with handsome carved Solid Oak mantel. Special reception hall, commodious den and a dining room that beggars description. The kitchen is 20th century and perfect in detail. The maid's room and bath adjoin the first floor. Furnace, Rund heater, wide driveway and large garage.

The stair case is entirely of hardwood with beautiful stained glass at the first landing. There are four large bedrooms and sleeping porch. The bedrooms are finished with attractive designs and the fixtures are simply exquisite. The lawn is in its west accustomed style and plants make this magnificent new home at the above low price will last but a few days and we urge you to see us at once. Shown by appointment only.

VICTOR G. KLEINBERGER CO.,
1021. 327-333 H. W. Hellman Bldg. Main 2869. x27

FOR SALE—
An Exceptionally Desirable Property. In the choice West End District recently opened.

Located on the Westlake-Western Ave. car line at the corner of Melrose. Consisting of over two acres, facing Western, Oxford and Melrose avenues. Magnificent walks, water mains, Monterey pine shade trees, cement columns at corners. All available lots 12 1/2 by 125 feet.

Includes large eight-room modern house and large barn.

This property is in the heart of the choicest and most exclusive residence district in the city and in the best and most rapidly developing section surrounding Los Angeles. Include this in your list of growing daily, and there is no property with a more promising future than this. This is a most unusual opportunity for a builder who wishes to own a number of homes and benefit by his own improvements, or some one who wishes a large plot of ground to build a exclusive home, or the speculator who wants a small subdivision with the improvements already in, and the property ready for the market.

Will sell the entire plot, 300 on Western, 280 on Oxford and 270 on Melrose, including buildings, for $15,000; will remove buildings if desired and sell for $10,000. Will sell 240 on Western, 240 on Oxford and 270 on Melrose, with buildings for $12,500; will remove buildings and sell for $10,000.

Take Melrose cars to Western Ave., Western cars to Melrose avenue. Where property is located.

Investigate this choice offering before the rise in values which is sure to come.

CHAS. S. MANN,
223 Wright & Callender Bldg., Fourth & Spring. x31

FOR SALE—BUNGALOWS.
$1250—$50 cash, $15 month.
5 rooms near Moneta ave.
$1150—$100 cash, $20 month.
5 rooms near W. Washington.
$1250—$50 cash, $12 month.
5 rooms, near Moneta ave., cor.
$1250—$100 cash, $15 month, North $1450 to $1700, balance mortgage, $30 each 6 months.
$1750—$300 cash, $15 month.
5 rooms, 52nd near Vermont.
$1250—$50 cash, $10 month.
5 rooms, 55th near Hoover.
$1200—$50 cash, $15 month.
6 rooms, Budlong near 45th.
$1200—$50 cash, $10 month.
5 rooms, 51st near Moneta.
$1250—$50 cash, $10 month.
5 rooms, Ardmore near car line.
$1400—$100 or less cash, balance mortgage.
5 rooms, near Pico and Vermont.
$1300—$100 or less cash, easy terms.
Swiss chalet, 6 rooms, Coronado street.

We have best to be had in the house line, southwest of Westlake way, up to $50,000. See McGrath or Kiffell with STRONG & DICKINSON, 167 S. Broadway. Phones Main 1259. A2712. x31

FOR SALE—BY W. H. ALLEN & SON.
FOURTH AVE., north of Pico, 5 rooms, modern; splendid condition; east front; cost $3500; owner must sell. Can deliver for $2,500. Has this and some bonuses of building. This is a snap.
W. H. ALLEN & SON.
216 Douglas Bldg., Third and Spring. x1

FOR SALE — NEW MODERN 1½-STORY cottage, $3500, $450 cash, $30 per month and interest. Parlor, den, dining, bedroom, kitchen, first floor; 3 bedrooms, sleeping porch and bathroom, second floor. Large pantry and closets. N.W. corner lot, 52x151 to 15-foot alley, opposite park, 19 minutes to business district, 4 car lines. OWNER, 320 Central Bldg. F1632. Main 21. x7

FOR SALE—WE ARE NOT SAYING much but are sawing wood, we are handing out bargains and snaps in lots and houses and if you fail to see us, it is your loss; come in and let us prove it. We deliver the goods.

ALBERT H. BEACH CO., 203 Security Bldg. F2262. Main 3772. x31

FOR SALE—HARE BARGAIN IN SEVEN-room house; large lot; good residence section, near 23rd and Normandie. Will take small, easy terms.

H. G. HEISLER.
Phone. 403 Mason Bldg. x31

FOR SALE—
Houses.

ATTRACTIVE 1½-STORY HOUSE,

JUST COMPLETED.

$3500—EAST TERMS—$3500

This modern home is substantially built nicely located and an ideal arrangement of rooms. Reception hall 10 large living-room, open fireplace, 7-ft. beam plate glass window, fine lighting effects, to the left is cozy den or library, with disappearing bed, writing desk, book shelving; dining-room with elegant buffet, convenient kitchen, partly sectioned porch, has wash trays, and toilet, from den step to another large screen porch. Two large bedrooms upstairs, with closet half as large as the bedroom, 2 toilets, sleeping balcony, oak and mahogany doors, cement porch, cemented cellar and furnace. $3 more and see this.

ASK THE BRIGGS CO

FOURTH FLOOR COLUMBIA TRUST BLDG.

213 W. THIRD ST.

MAIN 127. A4432. x31

FOR SALE—5 ROOM COTTAGE AND BATH.
On West 24th st., near Figueroa, almost new; large lot; fruit trees and other; will take $700 down, $20 per month. Price $2100.

6 room cottage in the northwest near Mohawk, hot water heat, all the bunny rooms built in buffet, brick mantel, fine bath, one block from cars, price $5000; look this up, if you can use it, the price is below the market. $500 good terms, $60 down, $35 per month, or will take good lot up to $1500 in part payment. Call and see us.

6 room bungalow, new and modern, east front, large lot, $500 down, $25 per month, price $2900.

6 room bungalow on Miles near 2nd st., new and modern, large lot, will take $600 down, $25 per month; price $3000; if you want a chicken house here is one.

5 room cottage, modern on lot 32x132, price good, must be sold at once. Call and see us, Western ave. near Melrose, 2 lots to lot.

The above are a few snaps, it will pay you to see us.

M'DONALD & ANDERSON, 316 Byrne Bldg. x31

FOR SALE—
NEW 10-ROOM HOUSE.
WEST ADAMS HEIGHTS.
$9000.

Near Berkeley Square, in the most desirable part of the high ground district; built by day labor, and every detail of construction carefully looked after by the owner; one block from Washington st. car line.

DOWNSTAIRS — Handsome reception hall, entry, living-room with Grecian tile mantel and plate windows, panelled dining-room in beautifully finished woods, comfortable library and cheerful, sunny breakfast-room. Well arranged kitchen, with pantry. Large screen porch, with double stationary tubs and toilet.

UPSTAIRS — spacious sunny bedrooms in white enamel finish, large well ventilated closets, finely appointed bathroom, linen closets and upper porch.

Especially designed lighting fixtures, expensive shades and beautiful imported wall coverings; oak floors throughout; furnace heat; wide cement porch and porte cochere; large garage, with cement driveway. In every respect this home is excellent value at $10,000. We are authorized to deliver for $9500.

$1 Pays To See Us.

EDWARDS & WILDEY COMPANY,
Main 5097. 222 Laughlin Bldg. Home 10787. x31

FOR SALE—
$13,500.

I SELL THE EARTH.

R. E. BASSETT.

$3250—West 23d st., West Adams district; bungalow of 5 rooms and bath; lot 50x150. $750 cash.

$2300—West 48th st. near Moneta; 6-room modern bungalow; lot 40x135; fine little place. $300 cash, $25 a month, no interest.

$4500—Grand view terrace; 6 rooms; 6-room bungalow, swell little place; lot 62x140. $900 cash.

$7500—King st. near 7th; beautiful residence of 7 rooms, Wilshire home, on easy terms. Lot 50x152.

$7500—King st.; corner residence of 7 large rooms. This is a snap. Large corner lot, 75 x152.

A. H. Barry, Mgr. House and Lot Dept. for R. E. BASSETT, 205½ S. Broadway, rooms 207-208-209.

FOR SALE—WILL SACRIFICE.
WILL SACRIFICE.
Property must be sold this month.

Late model, up-to-date, 5-room (bungalow style) home on West 23rd street, highly restricted locality. This house was built by day labor and every detail has every late and convenient feature. Very rich finish in reception hall, living and dining rooms, upstairs, there are four elegant bedrooms in white enamel. Large pantry, closets, handsome fixtures throughout, oak floors, bookcases, seats, fine mantel, house piped for furnace. Attractive home, both outside and in; lot is an artistic flower garden.

This beautiful home must be sold this month and owner will have to sacrifice.

Make us an offer.

EQUITABLE LOAN & INVESTMENT CO.,
F6955. 207 Mercantile Place.
Main 1357. x31

FOR SALE—A BEAUTIFUL 5-ROOM MODern house in Hollywood. Lot 60x125, with garage, furnace, woodsome floor in kitchen and bath; fairy front; full of beautiful flowers and trees, a modern home. $4250.

Another one on West 29th st., 5 rooms, large reception hall, mirror door, hardwood floors throughout, lot 50x136. Price $3750. Will take vacant lots as part payment.

Two stories high, and a modern place. Would consider some vacant lots as part payment. Price $3750. Also two beautiful homes in Vermont Ave. Square of 7 rooms and bath; price $4500 each, these are very choice places and must be seen to be appreciated.

Also another handy little home on 61st of 4 rooms, modern, lot 40x132, price $1200; terms $150 cash. Balance $15 per month. This place is worth $1800.

Also one on Agate st., near Ave. 28, 4 rooms, all modern, price $1800; $100 down, balance terms. See MR. LERCK, with MISHON REALTY & INV. CO., 434 S. Hill. F6414. Broadway 2430. x31

FOR SALE—
Houses.

FOR SALE—ON PAYMENTS.

HOMES FOR CASH.

BARGAINS.

$3700.00.

$600 DOWN, BALANCE MONTHLY.

39TH PLACE.

New 6-room bungalow with all modern conveniences. Everything first-class. Large rooms, built-in bookcases, desk, buffet, panelled walls. Kitchen in white enamel, bedrooms and bath white enamel. Neighborhood exceptional. This place worth every dollar asked on a cash basis.

$5200.00.

WEST SID PLACE, NEAR FIGUEROA.

$500 DOWN, BALANCE TO SUIT.

7-room 1½-story, completely modern. Large living-room, dining-room, kitchen with everything up to date; 3 large bedrooms, and bath. Neighborhood the best. If you want a home or a place that can be easily sold at an advance look into this.

A large list of exceptional homes in all the best districts at perfect prices.

STUTEMAN REALTY CO.,
352-54-55 Security Bldg.
(Both 'phones.) x31

FOR SALE—
OXFORD BOULEVARD.

JUST BEING COMPLETED.

$3250—EASY TERMS—$3250

When fully completed this attractive bungalow is going to be away ahead of anything offered for sale in the Wilshire district even at $4000 more than price we are asking for it; modern in every detail, careful arrangement of rooms, both pleasing and convenient. Buying before completion, little extra work to be arranged for you, which would not entail toomany expense. See this at once.

ASK THE BRIGGS CO.

FOURTH FLOOR COLUMBIA TRUST BLDG.

213 W. THIRD ST.

MAIN 127. A4432. x31

FOR SALE—
—$5750—

CLASSY WILSHIRE HOME.

ON HIGH GROUND.

This beautiful east front 7-room modern up-to-date story and a half house should be seen immediately by any one desiring a palatial residence at this price. Located in the center of the Wilshire section, within one block of car line and four blocks of car line. Lot is 50x125; cobblestone front; the first floor plan is especially well arranged; living-room across the entire front of house, with handsome music room and library, with built-in mantel, 15x15; large 20th century kitchen, screen porch with laundry trays; furnace; three large bedrooms, with innerspring mattresses on second floor; hardwood floors throughout; lawn; the fixtures are equal to any $10,000 house; this is a show place, and should be seen at once.

VICTOR G. KLEINBERGER CO.,
1021. 327-333 H. W. Hellman Bldg. Main 2869. x31

FOR SALE—HOUSES—
$6250.
I want to sell my beautiful home, located in the West Adams district, one block from car line and have put a price fully $1250 under market value.

Corner lot, 85x150.

East front.

Eight nice large rooms and hardwood floors all over the house. The place finished up in fine shape with any elegant fixtures.

Just a case of two homes, and I must sell one. This price net—agents must add their commission. Terms make very little difference. Will make a deal. Phone 27044, or call at 2709 DALTON AVE., and ask for owner.

FOR SALE—
BIG SNAP.
SOUTHWEST.

$4200. $4700.
Late model, 11-story, 5-room bungalow. LOT 50x135.

This house has every late feature and convenience, large living and dining room and den, in flemish oak with heavy beamed ceilings. Fine mantel, built-in buffet, panel cases, dining room paneled, heavy brass fixtures, oak floors, oak doors, large windows, cabinet kitchen, two wash trays, cement cellar, solid foundation, 4 bedrooms, two toilets, lavatory and bath, sewer, gas and electricity. Owning to pressure of business another owner must sell immediately. Act quick.

EQUITABLE LOAN & INVESTMENT CO.,
Main 1357. 207 Mercantile Place.
F6955. x31

FOR SALE—
BARGAIN—ELEGANT RESIDENCE.
$18,000.
$18,000.
$18,000.

Great sacrifice to force immediate sale; cost over $30,000. Never offered less than $25,000. Unsurpassed view of ocean, mountains and valley. Flowers and shrubbery. Fruit trees and garage in rear. Near three car lines, best service in the city, only 10 minutes' ride. This property was appraised by a bank at $25,000. Owner will sacrifice for immediate sale at $18,000; 1-2 cash, balance mortgage at 7 per cent. Investors or homeseekers investigate this big snap; see H. A. TELFORD with J. N. WILLIAMS & CO., 308 I. W. Hellman Bldg., 411 S. Main. Broadway 1579. F6653. x31

FOR SALE—$3000.
24th street, twelve minutes from City Hall, 9 rooms. Every modern convenience. Lot 50x172 in highest state of cultivation. Lot alone worth the money. Business crowding around this section. Five years property will be worth $25,000. Owner needs money in his business, only sell and wife, house too big. Call on us for special terms on this beautiful home. ROSSITER-LONERGAN INVESTMENT COMPANY, 218-219 Douglas Block. x31

FOR SALE—A BEAUTIFUL 6-ROOM MODern cottage at a sacrifice, located 128 E. 36th Place, half block from car line, on fine street; lot 50x150, beautifully improved; mortgage $1400. Will sell my equity for $1000 less than it is worth. Call Sunday or see owner at 622 CHAMBER OF COMMERCE BLDG.

FOR SALE — BUNGALOW, 7 ROOMS, strictly modern, every detail. Only $3500. Southwest. Address J, box 62, TIMES OFFICE. 31

FOR SALE—
Houses.

FOR SALE—

ST. ANDREWS PLACE.

EAST FRONT.

$8750—EASY TERMS—$3750

A charming bungalow, brand new and most inviting in make up. From a broad cement platform, with pergola roof and up 3 steps to the wide cement porch with artistic brick columns, one enters a long living-room, broad, open fireplace, tile facing, beamed ceilings, oak floors, all modern built-in effects; also in dining-room. Bedrooms have large closets, court in rear with porch, breakfast room leading to this porch from French casement door. Large, level lot, shed in rear; cement walks, shade trees, near car line.

ASK THE BRIGGS CO.

FOURTH FLOOR COLUMBIA TRUST BLDG.

213 W. THIRD ST.

MAIN 127. A4432. x31

FOR SALE—DO YOU WANT A HOME? IF SO, WE WILL FURNISH OUR TIME AND CONVINCE YOU AGAINST YOUR WILL THAT OUR FAIR THE FOLLOWING ARE ALL NEW HOMES, SOUTHWEST, AND SOME BARGAINS.

SNAP—Corner lot, new 7-room bungalow, up to date in every way, rooms all large, nice den with all the fixings, cabinet kitchen which is a dream, stationary tubs, etc., large cement basement. This property is worth $4500, but owner must have some cash by November 4th. Be sure and bring your purse when you come to see this one. $1500 cash, balance mortgage.

$4000—New 6-room bungalow, complete in every detail, large living room, den, large bedrooms with built-in dressers, and mirror in each, cabinet kitchen, stationary tubs, etc., large cement porch. Lot 50x140 to alley. Furniture included at above price; terms if desired.

$2900—6 rms. 49th. 50x150.
$3150—6 rms. Hoover. $250 cash.
$3200—5 rms. 47th. 50x150.
$3250—5 rms. 47th Pl. 40x143.
$3300—5 rms. Herenda. 40x120, alley.
$3600—5 rms. 45th. 40x150.
$3500—4 rms. Corner. 36x140.

CASH OR TERMS WILL BUY ANY OF THE ABOVE.

A4891. F. J. McGREAL, with
Main 5267. AMBROSE L. HAMBLY CO.
231 646-647 Douglas Bldg.

FOR SALE—
$6250.

7-room bungalow. Handsome in all its appointments. Highly furnished and beautifully decorated with the best that money can buy. Just one block and a half from Wilshire Blvd. You can look into the doors of homes that cost a fortune. This is complete inside and out. A garage, furnace, and lawn. This can be bought for the next few days at just about what it would cost you to build it. Let's talk it over. Only $1000 cash required and now is your time. Our time and automobile is at your service. Act quickly.

$6750.

Elegantly finished and well arranged. Living-room 26x28 with large hall, from which leads the most artistic stairs you have ever seen, finished in oak and mahogany. Den-room heavily beamed and paneled in Flemish oak, about three and one-half feet. Decorated in beautiful tapestry paper, fixtures correspondingly beautiful; den and huge bay in kitchen. Screen porch, two stationary tubs, good cellar and furnace. Four elegant sleeping-rooms and two sleeping porches. A small amount of cash; balance can be paid as rent. Don't miss seeing this one.

WATBRIGHT-BUTLER CO., 523-9 Security Bldg. 5417. Bdwy. 2462. x31

FOR SALE—
WILSHIRE DISTRICT.
TWO BLOCKS FROM THE BOULEVARD.

$6500—Modern story-and-a-half east front residence, located on beautiful elevated lot and affording grand view of the mountains. This house has an exceptionally pretty exterior and is up to date in every particular, having cement front porch, and large cement porch with pergola in the rear, besides screen porch. Grand living room finished in perfect taste and having mantel and artistic built-in mantel. Dining room, kitchen, hall, etc., could not be improved. Upstairs three beautiful rooms and fine sleeping porch; besides airing deck. Large, dry cement cellar and furnace. Hardwood floors throughout. This house was built for a home and is exceptional value.

"It Pays To See Us."

EDWARDS & WILDEY COMPANY,
Main 5097. 222 Laughlin Bldg. Home 10787. x31

FOR SALE—$1250 CASH, $1250 CASH, $1250 CASH, $1250 CASH.
I am closing two new and strictly modern bungalows and I know they are great bargains and I wish to get the money out at interest and have lost sight of profit, they are large, with all the modern conveniences; hardwood floors, panelled walls, polished floors, large cement porch and steps. Bookcases, buffet, cabinet kitchen, in fact up-to-date in every particular and on 50 ft. lot, in 1 block of best car line in city.

ONLY $2250.
ONLY $2250.

If you are looking for a bungalow. Want you to see these first.

A7146. J. W. GILBREATH, (Owner).
Main 2719. 202 Frost Bldg. x31

FOR SALE—
5-ROOM NEW, MODERN HOUSE, SOUTHWEST; COMPLETE IN EVERY DETAIL, AND THE BEST BARGAIN IN THE CITY. IT IS TOO LARGE I HAVE A SEVEN-ROOM ONE IN SAME NEIGHBORHOOD, EITHER ONE WILL BE SOLD AT A BARGAIN AND ON VERY EASY TERMS. L. L. HOOVER, 325 PAY BLDG. 31

FOR SALE—GO TODAY AND SEE THIS large beautiful substantially built and modernly equipped 6-room bungalow, at 204 West 42nd st., it's a peach and if you want a decided bargain, see me Monday. Price $4200; mortgage $1400. Take Moneta car. M. W. ATWOOD, 624 I. W. Hellman Bldg. Main 4664. FIRE Member L.A.R.B. x31

FOR SALE — $7500. MY NEW 7-ROOM house in Wilshire district, modern in every respect. Living and dining-room finished in mahogany, hardwood floors throughout. Wholesale fixtures. Fine garage. Complete in every detail. Let me show you my house before you purchase. Address K, box 225, TIMES BRANCH OFFICE. x31

FOR SALE—NEAR AGRICULTURAL PARK modern bungalow. Three car lines. Lot 40x150 with double frontage. Gas, electricity, oiled street, etc.; east front. Fully improved with giant fencing, flowers, trees, etc. Only $2500. Easy terms. PHONE OWNER, HOME 28854.

FOR SALE—
Houses.

FOR SALE—HOMES ON PAYMENTS.

HOMES FOR CASH.

BARGAINS.

$3700.00.

$600 DOWN, BALANCE MONTHLY.

39TH PLACE.

New 6-room bungalow with all modern conveniences. Everything first-class. Large rooms, built-in bookcases, desk, buffet, panelled walls. Kitchen in white enamel, bedrooms and bath white enamel. Neighborhood exceptional. This place worth every dollar asked on a cash basis.

$5200.00.

WEST SID PLACE, NEAR FIGUEROA.

$500 DOWN, BALANCE TO SUIT.

7-room 1½-story, completely modern. Large living-room, dining-room, kitchen with everything up to date; 3 large bedrooms, and bath. Neighborhood the best. If you want a home or a place that can be easily sold at an advance look into this.

A large list of exceptional homes in all the best districts at perfect prices.

STUTEMAN REALTY CO.,
352-54-55 Security Bldg.
(Both 'phones.) x31

FOR SALE—
OXFORD BOULEVARD.

JUST BEING COMPLETED.

$3250—EASY TERMS—$3250

When fully completed this attractive bungalow is going to be away ahead of anything offered for sale in the Wilshire district even at $4000 more than price we are asking for it; modern in every detail, careful arrangement of rooms, both pleasing and convenient. Buying before completion, little extra work to be arranged for you, which would not entail toomany expense. See this at once.

ASK THE BRIGGS CO.

FOURTH FLOOR COLUMBIA TRUST BLDG.

213 W. THIRD ST.

MAIN 127. A4432. x31

FOR SALE—
—$5750—

CLASSY WILSHIRE HOME.

ON HIGH GROUND.

This beautiful east front 7-room modern up-to-date story and a half house should be seen immediately by any one desiring a palatial residence at this price. Located in the center of the Wilshire section, within one block of car line and four blocks of car line. Lot is 50x125; cobblestone front; the first floor plan is especially well arranged; living-room across the entire front of house, with handsome music room and library, with built-in mantel, 15x15; large 20th century kitchen, screen porch with laundry trays; furnace; three large bedrooms, with innerspring mattresses on second floor; hardwood floors throughout; lawn; the fixtures are equal to any $10,000 house; this is a show place, and should be seen at once.

VICTOR G. KLEINBERGER CO.,
1021. 327-333 H. W. Hellman Bldg. Main 2869. x31

FOR SALE—HOUSES—
$6250.
I want to sell my beautiful home, located in the West Adams district, one block from car line and have put a price fully $1250 under market value.

Corner lot, 85x150.

East front.

Eight nice large rooms and hardwood floors all over the house. The place finished up in fine shape with any elegant fixtures.

Just a case of two homes, and I must sell one. This price net—agents must add their commission. Terms make very little difference. Will make a deal. Phone 27044, or call at 2709 DALTON AVE., and ask for owner.

FOR SALE—
BIG SNAP.
SOUTHWEST.

$4200. $4700.
Late model, 11-story, 5-room bungalow. LOT 50x135.

This house has every late feature and convenience, large living and dining room and den, in flemish oak with heavy beamed ceilings. Fine mantel, built-in buffet, panel cases, dining room paneled, heavy brass fixtures, oak floors, oak doors, large windows, cabinet kitchen, two wash trays, cement cellar, solid foundation, 4 bedrooms, two toilets, lavatory and bath, sewer, gas and electricity. Owning to pressure of business another owner must sell immediately. Act quick.

EQUITABLE LOAN & INVESTMENT CO.,
Main 1357. 207 Mercantile Place.
F6955. x31

FOR SALE—
BARGAIN—ELEGANT RESIDENCE.
$18,000.
$18,000.
$18,000.

Great sacrifice to force immediate sale; cost over $30,000. Never offered less than $25,000. Unsurpassed view of ocean, mountains and valley. Flowers and shrubbery. Fruit trees and garage in rear. Near three car lines, best service in the city, only 10 minutes' ride. This property was appraised by a bank at $25,000. Owner will sacrifice for immediate sale at $18,000; 1-2 cash, balance mortgage at 7 per cent. Investors or homeseekers investigate this big snap; see H. A. TELFORD with J. N. WILLIAMS & CO., 308 I. W. Hellman Bldg., 411 S. Main. Broadway 1579. F6653. x31

FOR SALE—$3000.
24th street, twelve minutes from City Hall, 9 rooms. Every modern convenience. Lot 50x172 in highest state of cultivation. Lot alone worth the money. Business crowding around this section. Five years property will be worth $25,000. Owner needs money in his business, only sell and wife, house too big. Call on us for special terms on this beautiful home. ROSSITER-LONERGAN INVESTMENT COMPANY, 218-219 Douglas Block. x31

FOR SALE—A BEAUTIFUL 6-ROOM MODern cottage at a sacrifice, located 128 E. 36th Place, half block from car line, on fine street; lot 50x150, beautifully improved; mortgage $1400. Will sell my equity for $1000 less than it is worth. Call Sunday or see owner at 622 CHAMBER OF COMMERCE BLDG.

FOR SALE — BUNGALOW, 7 ROOMS, strictly modern, every detail. Only $3500. Southwest. Address J, box 62, TIMES OFFICE. 31

FOR SALE—
Houses.

FOR SALE—IN WILSHIRE DISTRICT.

swell plastered residence, 10 rooms and basement, in quality, artistic effects, and price will surpass anything in the city. The living room 14x27, dining room 14x15, den, 12x14; has buffet full length of dining room, buffet, kitchen, with wood stove, sink, large hall and breakfast room. The mantel in den and living room is very massive. Handsome electric fixtures. Hardwood and trimmings to match inside finish. There are four bedrooms upstairs, finished in white enamel; white maple floors. The bath is finished with high grade plumbing, woodstone floor, large mirror in cabinet. Every room in the house is piped for a furnace. The wall decorations cannot be described in an ad. So you will have to see it to appreciate it, on Berendo near Wilshire, the facing is.

M'DONALD & ANDERSON, owners, 316 Byrne Bldg., 3d and Broadway. x31

FOR SALE—
A GENUINE BARGAIN.

OWNER COMPELLED TO SACRIFICE.

Beautiful new six-room bungalow, well located on West 41st street.

REDUCED FROM $4500 TO $3600.

This is an unusually well built bungalow, strictly up to date in every particular, having large living-room, dining-room, and den, beamed, paneled and finished in dull mission. Two airy bedrooms and cabinet kitchen in white enamel. Hardwood floors. Built-in buffet, writing desk and bookcases. Massive brick mantel and fine fixtures.

Lot 50x135 is lawn, trees and flowers.

$1 Pays To See Us.

EDWARDS & WILDEY COMPANY,
Main 5097. 222 Laughlin Bldg. Home 10787. x31

FOR SALE—
A PERFECT BUNGALOW
IN EVERY DETAIL.
ONE OF THE
BEST PLANNED,
BEST BUILT
AND
BEST VALUES
IN A BUNGALOW
IN THE SOUTHWEST.
EASY TERMS.
HOPPER-MACFARLAND CONST. CO.,
402 LAUGHLIN BLDG.
MAIN 244. 215 S. BROADWAY.

FOR SALE—
$6500—BUNGALOW ONLY—$6300.
$1200 CASH. $22 A MONTH.
The beautiful 5-room modern bungalow, well located on W. 36th st. in the Wilshire bungalow district, southwest, is strictly up-to-date in every particular and very nicely arranged. Large living-room, dining-room and reception hall have oak floors, beam ceilings, built-in buffet, writing desk and massive mantel; bedrooms and cabinet kitchen finished in white enamel. Lawn in lawn, trees and flowers. This is a beautiful little home, going at several hundred dollars under actual value.

$6250.

"It Pays To See Us."

EDWARDS & WILDEY COMPANY,
Main 5097. 222 Laughlin Bldg. Home 10787. x31

FOR SALE—
$4750.

This artistic new superb built 6-room bungalow on a beautiful corner in the Wilshire-Westlake district must be sold at once. The lot is 50x150 and is located in the 20th century bungalow. Must be seen to be appreciated. Built on high ground with beautiful view. Within one block of car line and 12 minutes from city. Terms if desired. Act quickly.

VICTOR G. KLEINBERGER CO.,
10521. 327-333 H. W. Hellman Bldg. Main 2869. x31

FOR SALE—
New 6-room bungalow in Hollywood. Fine buy for $4250.

New, modern bungalow in the Wilshire district, $4000, on terms to suit.

New bungalow near San Marino and Normandie, $4500, on terms.

New 8-room residence near 16th and Western, $6500; a bargain.

New 6-room on Crenshaw near Pico; something fine, east front, for $3500.

New 10-room home, east front, near Washington and St. Andrew's, something good. $12,000.

G. W. SKINNER.
504 Chamber of Commerce. A3487. 31

FOR SALE—
$4500.
$4250.

QUEEN ANNE COTTAGE.
VERMONT AND JEFFERSON.

Will be sold at $4000 or less than actual cost. One of the swell homes of the southwest; 6 large and finely arranged rooms; every modern convenience; cement basement. 15 x15 large living room built to add extra rooms if desired; lot 50x190; an exceptional opportunity, terms if cash. Photo at this office.

RUMMEL & CO., 644 Citizens National Bank Bldg. x31

FOR SALE—BY W. H. ALLEN & SON.
Fine residence at sacrifice. East front; 5 rooms, modern; ORCHARD ST., NEAR 28TH ST.; very choice locality; $3500. Has been offered recently with 3000. For immediate sale priced at $2750; only $1000 cash required. Can be occupied at once; owner moved away and wants to sell at once. Keys at our office.

W. H. ALLEN & SON.
216 Douglas Bldg., Third and Spring. x1

FOR SALE — SOUTHWEST, ON THE WAY to San Pedro, on 3 car lines; 1 acre on high ground, fine view; with good 5-room house, 2 barns, chicken coops and runs; fruit trees planted. Price $2500; will reduce price for cash; party wants to leave city. Take Strawberry Park car to Normandie, or on 2nd and Spring; get off on INDEPENDENCE AVE., walk west 2 blocks, call green house with white roof, close to 2 water tanks, on Normandie ave.

FOR SALE—HOUSES.
A SNAP.
A six-room modern bungalow located on West 42nd street, Hardwood floors throughout; large living room; paneled walls; three large bedrooms, 12x13 each; music room and reception hall. This place is certainly a great buy at $4300.00, subject to mortgage of $1800.00 for two years.

A. L. BRIGGS CO.,
A7146. 431 I. W. Hellman Bldg.

FOR SALE—A BARGAIN IN 5-ROOM COTtage, not only on paper, but the goods can be delivered; this is not a remnant sale, for everything is absolutely complete; close in, near paved street, good beds of roses and flowers; owner has refused $3200, but it can be bought for $2900; $600 cash, one-half cash. M. M. DAVISON & SON, 304-4 Wilcox Bldg. Main 243. A4826. x31

FOR SALE—
$6000.
Lovely Westlake Home.
Furnished, if desired.
1020 S. Burlington.

9 rooms, thoroughly modern, 50x154 to alley; beautifully improved grounds, flowers, fruits, garage, close in. W. Ninth or W. 11th cars. x31

FOR SALE—$3500. HERE IS A SNAP IN a six-room house on Bonnie Brae st. near Washington, this is a thriving district, lot 50x135 to a 12-ft. alley and there is a two-car garage on rear of lot. This is a pick-up and it will pay you to investigate. We have nothing but bargains. TILLARE & KINGS COUNTY LAND CO., 413½ S. Hill st. x31

FOR SALE — $4500. 6-ROOM, 2-STORY, 1-YEAR-old house; lot 52x181, 2474 Rosetta st. and 2 block north of Hollywood car line (Prospect ave.), or 2 blocks from 1-cent fare at Vermont ave.; owner must sell; $1000 down, balance to suit purchaser; 7-year mortgage can be assumed. 7-year mortgage can be assumed. 7-year mortgage. WILSON, 305 Citizens National Bank Bldg., Los Angeles. x31

FOR SALE—
$3250.
$250 CASH, $20 MONTH.

Choice of 2 elegant bungalows right down to date, built on

50 FOOT LOTS.

Let me show you instead of trying to tell about them.

A7146. J. W. GILBREATH, (owner),
Main 2719. 202 Frost Bldg. x31

FOR SALE—
ONLY $2300. EASY TERMS. NEAR AGRICULTURAL PARK. IN THE GROWING SOUTHWEST. FIVE-ROOM STRICTLY MODERN COTTAGE. CORNER CAR LINE. LOT 40x150 WITH DOUBLE FRONTAGE. GAS, ELECTRICITY, ETC. FULLY IMPROVED.

SEE MR. GILBERT.

WITH ERKENBRECHER SYNDICATE,
127 WEST SIXTH STREET. x31

FOR SALE—NEW AND MODERN 7-ROOM, 1½-story bungalow, elegant interior finish, large corner lot 190x208, curb and sidewalk, street work finished, large lawn, fruit and ornamental trees, chicken houses and corrals, barn, etc. Will sell for $4500, worth $6500; $1000 cash; balance $30 per month, including interest. Located N.E. on suburban car line, 30 minutes from city; fare by commutation, 7c. W. H. SHAW, 409 O. T. Johnson Bldg. 31

FOR SALE—
Three handsome bungalows, Vermont Square.

Seven lovely bungalows, Wilshire district. Six beautiful homes, Highland Park way, and many others, south and southwest. Some great prices, they are right.

C.

Business Chances

FOR SALE— Houses.

FOR SALE— Houses.

FOR SALE— Houses.

Bargain Finders

FOR SALE—
Houses.

FOR SALE—4 ROOM NEW PLASTERED cottage, Highland Park, $280; $50 down, $20 per month. A1642. MAIN 3945. 31

FOR SALE—3 ROOM HOUSE AND LOT, 40x135, for $1450, at 3278 S. 54th st. Apply 215 BOYD ST., after 6 p.m. 31

FOR SALE—OR EXCHANGE, GOOD SIX-room house, quarter acre ground; graded street. 1427 LAKE SHORE AVE. 31

FOR SALE—NEAR 16TH AND UNION, 8-room modern house, cheap at $4500. C. O. ROBINSON, 252 Mason. x31

FOR SALE—EQUITY OF $1500 IN $2500 modern 6-room house in Brooklyn Heights. 604 N. STATE ST. 2

FOR SALE—BY OWNER, HOUSE AND LOT cheap; street work, sidewalks, sewer and fruit. Call 2634 HOUSTON ST. 31

FOR SALE—4301 E. ADAMS ST., FIVE rooms, modern, sacrifice $2500; nice location, terms. No agents. 31

FOR SALE—BEST BUY IN WESTLAKE car; clothing. New modern 6-room bungalow, 15 minutes from Broadway. PHONE 51676. 31

FOR SALE—TO BE MOVED, 5-ROOM PLASTERED bungalow, $125, rear of 427 EAST AVE. 28. Home phone 21132. 2

FOR SALE—5 OR 6 ROOM HOUSE CHEAP, to be moved away. Ring BROADWAY 31

FOR SALE—5-ROOM COTTAGE, ¼ ACRE lot; 92nd st., Figueroa. See OWNER, 1246 San Julian st. Home phone 57389. 31

FOR SALE — NEW MODERN SIX-ROOM bungalow; large lot; fine location; $3500; $500 down, easy terms. WEST 6742. 31

FOR SALE—SNAP, $10,000; CLOSE-IN BUSINESS lot, 50x150; improved with 5-room cottage. Inquire 221 EAST PICO. 31

FOR SALE—LIST YOUR PROPERTY WITH me if you want to sell quick. FAULKNER, GRAHAM & SCOTT, 227 Coyle Bldg. 31

FOR SALE—NEW MODERN 6-ROOM COTTAGES, at actual cost. See property. Make offer; no agents. 260 W. 67TH PLACE. 31

FOR SALE—NEW MODERN BUNGALOW, cheap, lawn, flowers, etc. Owner, 612 W. 67TH ST. 31

FOR SALE—THE DAINTIEST AND MOST artistic bungalow on Arlington Heights. Call 1004 FOURTH AVE. 1

FOR SALE—ON EASY PAYMENTS; NEW, up-to-date, 5-room bungalow, all conveniences. Apply to OWNER, 417 E. 42d. 31

FOR SALE—$4500, NEW, MODERN HOME for $3500 and $1000 cash will handle it. Address R, box 157, TIMES OFFICE. 31

FOR SALE—OWNER; LOT 40x140, HOUSE in rear; a bargain if sold at once. 1173 E. 42D ST. 31

FOR SALE—CALIFORNIA HOUSE, CHEAP. Suitable payment down, balance same as rent. 1262 E. 29TH ST. 7

FOR SALE—MODERN 5-ROOM COTTAGE, nicely located, on two car lines, $2250; terms. PHONE E 1198. 31

FOR SALE—3 ROOM HOUSE AND LOT for $1500, at E. WEBBE, 1430 E. 67th st. 31

FOR SALE—FURNISHED COTTAGE, FOUR rooms, 1542 PALOMARES, (E. 25th.) $1500; half cash.

FOR SALE—$300 DOWN, $13 MONTHLY, buys furnished cottage, $1650. MINTHORN, 1615 East 25th, Watts car. Move today. 1

FOR SALE—4 ROOMS, MOVE TODAY, $1400, $600 cash. 1542 PALOMARES, (E., 25th.) 1

FOR SALE—4 HOUSES, 2 LOTS, CORNER AVE 21 AND MANITOU AVE. 31

FOR SALE—
City Lots and Lands.

FOR SALE—A FEW LOT SPECIALS. Sixth ave. near 16th st. $1250
Crenshaw Blvd., nr. Washington, E.F. 1500
Arlington Hts. Terrace tract, $500 to $1500
On Eagle Rock Elec. in city 1250
Others in Country Club Terrace, Wilshire, Arlington Hts., and Country Club Park tracts. Special inducement to home builders. ATRES, Phone Main 5045, or 10178. x21

FOR SALE—WE ARE NOT SAYING much, but are saving wood, and are handling only bargains and maps in lots and houses and if you fail to see us, it is your loss; come in and let us prove it. We deliver the goods.

ALBERT H. BEACH CO., 202 Security Bldg. Phone Main 8373. x21

FOR SALE — A FINE LOT ON SUNSET Place, just west of Hoover, overlooking Wilshire blvd., and Sunset Park; also 86-ft. lot on Cimarron st., north of Washington; choice restricted residence section; reasonable price. Will lend money for building if desired. Phone A3790. WATSON, 322 L. A. Trust Bldg. x21

FOR SALE—MT. WASHINGTON SNAP—1 of the finest lots, in fact, the PICK of THE MOUNTAIN, ranging in size from 75x180 to about ½ acre; these magnificent lots are going to be sold promptly, AT UNDER ACTUAL MARKET VALUE. 913 INTERNATIONAL BANK BLDG. A5443. Broadway 5825. 31

FOR SALE—UNIVERSITY SECTION; LOTS 60x344, for $600; $100 cash and $10 a month; lots are cheap now, but almost certain of new car line, which will make them a good speculation.

F. C. SIMPSON.
x21 124½ S. Broadway.

FOR SALE—LOT, $150 LESS THAN ACTUAL value, 50x140, north front, in a growing street, close to car, 6 fine lemon trees on it, good restrictions; price for few days, $450; half cash. Apply WILSHIRE REALTY CO., 4th and Western ave. 31

FOR SALE—LOT, EAST FRONT ON Kingsley Drive, south of Third, $1800 if sold this week. This is the only bungalow lot for sale south of 3rd on Kingsley Drive. WILSHIRE REALTY CO., 4th and Western. 31

FOR SALE—WE HAVE AN EXCELLENT building site on corner Adams and Sixth avenues, 80-ft. alley; this will not last long. See the lot first, then

N. M. MURRAY CO.
x21 238 P. E. Building.

FOR SALE—2 FINE LOTS FOR BUILDING, where values are advancing; will loan money to build with if you desire; build now when lumber and materials are cheap. Phone A2790. WATSON, 322 L. A. Trust Bldg. x21

FOR SALE—LOT ON DALTON AVE. AND 42nd, only $1100. Also 5 acres between Figueroa and Moneta, just south of Manchester at $400 per acre. These are genuine bargains. GETZE, 1439 Magnolia ave. Phone 52351. 31

FOR SALE—TERRACE CORNER, EXCELlent view, northeast corner of Hubbard and Marathon, near Sunset Blvd., 100x182. Make offer. Owner, 4332 S. OLIVE. South 1367, 31

FOR SALE — SEVERAL CITY LOTS, close in $550 up, $50 cash, $10 monthly; positive snap. LESCH & KLARQUIST, with Martin I. Smith Company, 617 South Hill. F5402.

FOR SALE — BARGAINS, EXTENSION OF Westlake, lots 50x168, on New Hampshire st.; $800 and $900, and a dandy, 56-foot corner for $1250. J. E. MARTIN, 313 Stimson Bldg. x*

FOR SALE—$1400; SNAP—$1500; YOUR LAST chance to get an east front lot on Eighth ave., 50x180 to alley, between Washington and Adams. KUCK & GOLDEN, 2121 Vermont ave. 31

FOR SALE—TWO FINE LOTS, 50x190 FT., Santa Monica; will sell or exchange for L. A., about half cash; must dispose of them at once. Address M, box 218, TIMES BRANCH OFFICE. 31

FOR SALE—
REAL BARGAIN.

On Vermont near Washington st.; lot 45x140, $4500. Quick sale. THE CASTLE REALTY CO., F2274, 703 Grosse Bldg. 31

FOR SALE—NICE IMPROVED LOT 50x125. This lot east of 2254 W. 29th st.; price $1100; $200 down, balance terms. See owner at 2240 W. 29TH ST. Main 1967, West 1967. x*

FOR SALE—LOTS, FINE BUILDING LOTS at $500 to $650, worth $1500; easy terms. Wilshire district. Worth investigating. MRS. SMITH, 220 Byrne Bldg. Phone 10447. x2

FOR SALE—IN BEAUTIFUL FLORENCITA Park; lot 65x125, 12 full bearing peach and walnut trees. Price $650, $25 cash, balance $10 monthly. Owner, 422 WEST 97TH ST., Main 5134. 31

FOR SALE — LOTS. SEE US FOR BARgains in real estate, city or country. We have some good exchanges. Investigate before buying. ROBINSON HOMESEEKERS' ASSN., 429 Germain Bldg. 31

FOR SALE—LOT 50x150, N.W. 6th. Also a corner for $800, $300 cash, balance time. STEWART CO., 426-8 Mason Bldg. F2862. 31

FOR SALE — MUST SELL, SOUTHWEST corner Stanford and 23rd st.; deal with owner and save commission. 2305 W. 22ND ST. Phone 73907.

FOR SALE—LOTS, 2 FINE BUILDING lots at a sacrifice, near Wilshire section. Easy terms. Must sell, no agents. Address box 76, TIMES OFFICE.

FOR SALE—I HAVE LOTS ON BOYLE Heights I can sell for $540 on very easy terms. W. H. BEMAN, 429 Douglas Bldg. Both phones. 31

FOR SALE—A CORNER LOT, ON PRINCEton st., 60x130, $500; easy terms; $50 down, $15 per month. See OWNER, 453 S. Spring st. x*

FOR SALE—DO YOU WANT TO BUY A lot in the 2300 block, W. 29th st.? I want the cash quick; will sacrifice. Phone 24147. 164 W. 24TH ST.

FOR SALE — DO YOU WANT A DANDY lot close in and overlooking the city? Cheap as dirt. Payment any old way. Address 1256 S. BONNIE BRAE, or Phone West 5143. 31

FOR SALE—LOT ON ST. ANDREW'S, 50x138, $1350. A bargain. Address owner, O, box 114, TIMES OFFICE. 31

FOR SALE—
City Lots and Lands.

Get in before the rates that is sure to follow the extension of the WEST ADAMS CAR LINE. The cars will be running within the next ninety days on WEST ADAMS STREET, so do not wait. We have some choice bargains on Adams street, 72 ft. on Adams street by 179 ft. deep, near 19th avenue, $4000. Large corner on the south side of Adams, 190x175, price $25,000. The cheapest corner left on Adams street. We have some choice lots just off Adams street, 50 and 60 feet frontage and from 140 to 180 feet in depth. From $1500 to $2500. One-quarter cash, balance reasonable, at 6 per cent. net. We have some fine lots that we can sell in bunches of from five to ten, from $600 to $800 each. We want to raise some money in the next ten days, so do not miss this opportunity.

Main 5581. A3362.
M'KENZIE-CARTER CO.,
234 Merchants Trust Bldg.,
207 S. Broadway. x21

LOT DEPARTMENT.
MINES & FARISH.
353 South Hill Street.

We will make SPECIAL INDUCEMENTS for BUILDING and CASH in OUR BEAUTIFUL RESIDENCE TRACT in the WILSHIRE BOULEVARD DISTRICT.

OUR TRACT IS ONLY TWO BLOCKS NORTH OF THE BOULEVARD consisting of VERMONT AVENUE,
NEW HAMPSHIRE STREET,
BERENDO STREET,
CATALINA STREET.

The streets are 70 feet wider, all lots are HIGH and SIGHTLY, COMMANDING A FINE VIEW of the MOUNTAINS. All IMPROVEMENTS here of the BEST, including FIRST-CLASS BUILDING RESTRICTIONS. Four car lines pass the Tract, giving the BEST CAR SERVICE in the CITY.

This Tract is right among the FINEST HOMES in our CITY, where VALUES will INCREASE 50 PER CENT. within the NEXT YEAR.

BUY NOW for a HOME or SPECULATION, while the PRICES are LOW.

The following LOW PRICES will be MADE for CASH and BUILDING.

$2000 LOTS ON CATALINA ST., 50x150, $1450.
$2000 LOTS ON BERENDO ST., 60x150, $1800.
$2500 LOTS ON VERMONT AVE., 55x150, $2250.
$2500 LOTS ON NEW HAMPSHIRE, 55x150, $2300.

SEE
MR. CORNWELL,
Tract Manager,
MINES & FARISH,
353 S. Hill st. x21

NO SECURITY EQUALS A FOOTHOLD
IN WILSHIRE DISTRICT.
BUNGALOW LOTS.

$1275—Mariposa at Third	50x139
$1700—Ardmore at Third, E.F.	50x165
$1675—Cahuenga at Fourth, E.F.	50x145
$2000—Harvard at Linden	60x150
$1750—Harvard at 27th, E.F.	50x150
$2150—Ardmore at Fifth	75x150
$2000—Kingsley at Fifth	75x150
RESIDENCE SITES.	
$2000—Gramercy at Sixth, E.F.	52½x140
$2400—St. Andrews at Sixth	60x150
$2650—Western near Sixth	60x150
$2600—Hobart near Sixth, E.F.	60x150
$2750—Berendo near Eighth, E.F.	50x145
$2750—Kingsley near Sixth	75x150
$8000—Kingsley near Wilshire, E.F.	50x150
$2500—Catalina cor. at Seventh	100x150
$3100—Magnolia at Tenth, E.F.	60x150
APARTMENT SITES.	
$2300—Elden ave. at Pico	50x140
$5200—Miami at Sixth	50x170
$4300—Bonnie Brae at Seventh	50x150

JOSEPH REED COMPANY,
304-305 O. T. Johnson Bldg., Bdwy., and 4th.
Phones 10722 and Bdwy. 5023. x21

FOR SALE—CRENSHAW BOULEVARD SECTION.

$925—Crenshaw, W. F., near Adams, 50x140.
$850—Crenshaw, E. F., near Adams, 50x140.
$1150—Crenshaw, W. F., high ground, 50x150.
$1200—Crenshaw, W. F., near Wash., 50x160.
$1250—Crenshaw, W. F., near Pico, 50x150.
$1400—Crenshaw, E.F., near Pico, 50x140.
$1200—11th ave., E. F., north of Wash., 50x120.
$1100—11th ave., W. F., north of Wash., 50x125.
$1050—10th ave., E. F., near 18th, 40x130.
$1050—9th ave., W. F., near Wash., 50x140.

CRENSHAW REALTY INVESTMENT CO.,
911 Security Bldg. F2575. x21

EAST FRONT
ON VAN NESS AVE.

The owner of this lot is a non-resident and has put the price below cost for an immediate sale. Located on west side of Van Ness, 220 feet South of Pico. Size 50x177, surrounding lots are held at $80 to $75 per front foot and we can deliver this at $50 per foot.

DAVID BARRY & CO.,
211-215 Union Trust Bldg.
Members L. A. Realty Board. x21

I HAVE SEVERAL WELL LOCATED LOTS that I will BUILD BUNGALOWS ON TO SUIT PURCHASERS AND SELL FOR $300 OR $300 CASH AND BALANCE MONTHLY. SEE ME BEFORE YOU BUY OR BUILD. I CAN SAVE YOU MONEY.

O. F. SCHERER, 302 FROST BLDG.
TEL. A7140. MAIN 2719. x31

A LITTLE GEM.

4 ACRES. 4 ACRES.

Located between Glendale and Burbank, one of the prettiest spots in California. 3 acres set to variety fruit with 25 softshell walnuts full bearing a beautiful home spot and nice income, price $3500.

ROBERT MARSH & CO., sole agents.
140 W. 5TH ST., Security Bldg.
Phones 10175. Main 5045. x21

FOR SALE—
City Lots and Lands.

FOR SALE—
AN IDEAL INVESTMENT.

ARLINGTON PARK.
ARLINGTON PARK.

In the heart of the southwest.

Go today.
Go today.

This is an opportunity for you to make a profitable investment.

Quick returns.
Quick returns.

At the prices we are offering these lots you cannot make a mistake.

Choice large lots.
Choice large lots.

Easy terms.
Easy terms.

No taxes until November, 1910.

We offer you first selection of these elegant big lots on Arlington, Van Ness and Cimarron streets.

Buy today.
Buy today.

A substantial profit will be yours.

Do it now.
Go out today.
Do it now.

West Jefferson car (red or green,) to Arlington street.

Tract Office corner of Jefferson and Arlington streets.

GEORGE J. COTE,
729 H. W. Hellman Bldg.
A5161. Office phones Main 5684.
10429. Tract phones West 1913.
x21

SPECIAL OFFERINGS IN
WILSHIRE
HARVARD
HEIGHTS.

ON ACCOUNT OF A RECENT HEAVY PURCHASE OF REALTY, WE ARE OFFERING CASH AND BUILDING DISCOUNTS AGAIN.

AN OPPORTUNITY FOR ALL HOME BUILDERS TO INVESTIGATE AT ONCE.

A $250 LOT ON KING, RIGHT NEAR WILSHIRE AND NORMANDIE HILL, WHERE PRICES RANGE FROM $75 TO $100 PER FOOT, FOR ONLY $250.

A $300 LOT ON KING NEAR SEVENTH, FOR $300.

A $1750 LOT ON JASMINE NEAR 9TH, FOR $1275.

ALL ON HIGH GROUND, SURROUNDINGS SPLENDIDLY BUILT UP. NO PIONEERING, MOST POPULAR HIGH CLASS SECTION IN THE CITY. WATER, GAS, ELECTRICITY, ETC., ALL IN. ELEGANT MACADAMIZED STREETS, LINED WITH HANDSOME SHADE TREES.

ONLY ABOUT 30 LOTS LEFT.

TO GET THERE—
TAKE W. SIXTH ST. CARS MARKED "MELROSE" OR "ARDMORE" TO HARVARD, WALK SOUTH TO TRACT OFFICE.

AGENT ON TRACT EVERY DAY.

BEAR IN MIND THAT PRICES ARE GOING UP AND THAT THE BEST LOCATIONS ARE BEING PICKED UP. SEE

EI A. FORRESTER & SONS, INC.,
342-5-4 DOUGLAS BLDG., THIRD AND SPRING STS. x21

SPECIAL.

WILSHIRE BARGAIN.

60x140.

CLOSE TO WILSHIRE, NEAR WESTERN.

WE CAN DELIVER THIS SPLENDID BUILDING SITE FOR THE LOW PRICE OF $1750 ON REASONABLE TERMS FOR A FEW DAYS. THIS IS ABSOLUTELY THE CHEAPEST LOT LEFT IN THE WILSHIRE SECTION. HAS GAS, ELECTRICITY AND CITY WATER, CLOSE TO A GOOD SCHOOL AND SURROUNDED BY FINE HOMES. THIS LOT IS AT THE ORIGINAL PRICE OF THE TRACT OPENING. NO ONE HAS MADE A PROFIT ON IT. IF YOU WOULD LIKE TO BE THE ONE TO DO SO, SEE US AT ONCE.

VICTOR G. KLEINBERGER CO.,
325-332 H. W. HELLMAN BLDG. x21

FULL INFORMATION REGARDING ALL HIGH-GRADE RESIDENCE LOTS IN THE WILSHIRE BOULEVARD DISTRICT. WE OPERATE THERE EXCLUSIVELY. AUTOMOBILE WAITING.

HARRY ANDREWS & CO., 3005-3006 UNION TRUST Bldg. MAIN OFFICE
PHONES M. 4384. F2442.

TRACT OFFICE AT SIXTH AND WILTON. PHONE WEST 882. x*

DON'T OVERLOOK THESE FINE BUYS.

We have four very high-class home sites in one of the most beautiful residence sections of the city. High ground, good restrictions; high-class street improvements. We can deliver one or all of the four lots at about $45 per front foot, which is from $300 to $500 a lot less than surrounding lots.

DAVID BARRY & CO.,
211-216 Union Trust Bldg.
S. E. Corner Fourth and Spring sts.
Members Los Angeles Realty Board. x31

MONETA AVE. FRONTAGE.

CHOICE CORNERS.

$7000—A good one, 135x120
$4000—Junction car line, 80x140.
$2100—inside but good, 42x135.
CONWAY & GLEASNER,
605-607 Laughlin Bldg. x31

SNAP.
$500 LOT—EASY TERMS.

This is a bargain, less than 15 minutes from center of city, 5 CENT FARE. All street work done; water, gas, electricity; telephones; fine surroundings. Large 50 foot lot; small cash payment and terms to suit. See OWNER, 308 WRIGHT & CALLENDER BLDG., 605 S. Hill st. F1295, Main 6251. x21

FOR SALE—LOTS:
$2100; Lot 60x135, Western Wilshire Heights tract, one block south from Wilshire blvd.; on high ground; first-class building restrictions; this is the cheapest lot in this choice residence section; $2100 if taken this week. Cash only. Address N, box 254, TIMES BRANCH OFFICE. x31

FOR SALE—BY
HERRON & KNIGHT CO.,
301 H. W. Hellman Bldg.

$1400—Mariposa street	50x120
$1500—Crenshaw Blvd.	50x150
$1375—Fifth ave.	50x150
$2450—22nd st., Kinney Hts.	50x150
$2500—Manhattan Place	60x150

For building lots anywhere see
HERRON & KNIGHT CO.,
301 H. W. Hellman Bldg. x31

FOR SALE—
City Lots and Lands.

FOR SALE

NOTHING BETTER TO BE HAD.
NOTHING BETTER TO BE HAD.

$800—Crenshaw Blvd., S. Wash.	50x135
$1000—Crenshaw Blvd., nr. Wash.	50x150
$1350—10th ave., nr. Adams	50x140
$1300—7th ave, nr. Washington, E.F.	50x134
$1350—Crenshaw Blvd., nr. Wash.	50x150
$1375—Gramercy, E.F., nr. Linden	50x150
$1450—Crenshaw Blvd., nr. 16th st.	50x150
$1475—9th ave, nr. Washington, E.F.	50x150
$1675—Crenshaw, S of Wash., E.F.	50x150
$1000—Kingsley Dr. cr. 3rd st.	50x134
$1650—St. Andrews Pl. nr. 4th, E.F.	50x150
$1700—4th ave, N. of Wash., elv.	50x150
$1700—4th ave, nr. Washington	50x145
$1000—Gramercy Pl. cor.	50x134
$1000—5th ave., S. of Pico	50x134
$1850—Gramercy Pl. nr. 4th st.	50x150
$1000—St. Andrews Pl., cor., E.F.	50x150
$1000—Gramercy Pl. nr. 5th st., E.F.	50x150
$1000—Ardmore nr. 3rd st., E.F.	50x150
$1000—St. Andrews Pl., nr. Linden	60x150
$1150—Western ave., E.F., nr. Linden	60x150
$2250—Manhattan Pl. nr. 4th, E.F.	60x150
$2250—Ardmore ave., E.F., nr. 4th	60x150
$2250—St. Andrews Pl. nr 9th st.	60x150
$1000—Normandie ave. nr. 4th st.	50x150
$1000—Gramercy Pl., nr. 6th, E.F.	60x150
$2650—Harvard Blvd., nr 5th elv.	60x150
$1000—Harvard, E.F., nr. Linden	60x150
$1750—Harvard Blvd., E.F., nr. 4th	60x150
$1750—Harvard Blvd., E.F., nr. 5th	60x150
$1000—Western ave., E.F., nr. 6th	60x150
$1000—Manhattan Pl., cor., cheap	60x150
$1000—Western, cor., nr. Wilshire	60x150
$1000—Manhattan Pl., nr. Wilshire	70x150
$1000—Cahuenga Blvd. nr. Wilshire	60x150
$1000—Crenshaw, S. of Washington	150x150
$1150—Ardmore ave. nr. 5th, snap	75x150
$2250—Harvard, cor. nr. Linden, snap	60x150
$2250—St. Andrews Pl. nr. Wilshire	75x150
$1000—Harvard, nr. Wash., E.F.	60x150
$1500—Western, nr. Wilshire, E.F.	70x150
$1000—Manhattan, nr. Wilshire, E.F.	70x150
$1000—Harvard Blvd., nr. 6th, elv.	60x150
$1000—Kingsley Dr. nr. 6th st.	62x150
$1000—Normandie, cor. nr. Linden	75x150
$1000—Ardmore ave. nr. 5th, elv.	75x150
$1000—Harvard Blvd., cor., snap	75x150
$1000—Ardmore ave., E.F., nr. 6th	75x150
$1000—Normandie ave., nr. 6th, E.F.	75x150
$1000—Wilshire Blvd., cor. elv. best	75x150
$1000—Wilshire Blvd., cor., elv.	75x150
$1000—Gramercy, nr. Wilshire, E.F.	75x150
$1750—Harvard, nr. Wilshire, E.F.	80x150
$2250—Ardmore ave., cor., nr. 6th	98x150

ALTHOUSE BROS.,
Members L. A. Realty Board.
SUITES 611-19-20-21-22-23.
Main 262. Home 10163. x31

CHEAP! GOOD!
AND A MONEY-MAKER!

There is a rare combination—cheap, good, and a money-maker. It is waiting for you at Somerset Acres. Just study these facts.

FACT 1. Somerset is only thirty minutes away by trolley.

FACT 2. you can buy acres at $250, some less.

FACT 3. the terms are only $10 down and $10 per month.

FACT 4. the water, and an abundance of it, is absolutely free.

FACT 5. the soil is a real rich sandy loam. You will quickly see the possibilities when these facts have brought home to you. Get a Somerset Acre. Pay $10 cash. Put up a little home. Have a garden and some chickens. You can raise enough to supply your own table and have some to sell besides. Conditions are pleasant at Somerset. There is a good school for the children. Think how pleasant this suburban living on a whole acre will be for them, and how healthful. Work your place and you can make it pay for itself. Whatever you do with it, it will make you money if you hold it. This property will surely advance in value. Visit Somerset, then you will understand. Excursions every hour daily and up to 2 p.m. Sundays.

EMIL FIRTH,
219 W. 4th st. bet. H'dway and Hill.
"You're safe at Firth's."
Home A3105. Main 2542. x*

FOR SALE—
CITY LOTS.

$300 AND UP.

$5 DOWN, $5 PER MONTH.

NO INTEREST. NO TAXES.

CITY WATER PIPED TO EACH LOT.

ON PASADENA SHORT LINE.

5-CENT CARE FARE.

409 CARS PASS THIS TRACT DAILY.

CHURCHES, SCHOOLS.

HIGH, SIGHTLY LOTS.

FOR FURTHER PARTICULARS SEE
GOLDEN STATE REALTY CO.,
F5394 MAIN 84.
404 CENTRAL BLDG.
SIXTH AND MAIN. x*

BIG THINGS.
FOR
EAGLE
ROCK.

Within thirty days from the date of this advertisement, every unsold lot in our various subdivisions in Eagle Rock, will be raised $100.

"THERE'S A REASON."

And this initial advance of $100 will only be a starter. We confidently believe that it will be quickly followed by several other sharp advances, until the present prices are at least doubled.

"THERE'S A REASON."

Anyone looking for a choice building lot for a home or for investment, will do well to look over Eagle Rock, and ascertain why these advances will take place.

"THERE'S A REASON."
"IT PAYS TO SEE US."
EDWARDS & WILDEY COMPANY.
232 LAUGHLIN BLDG.

Eagle Rock Office, H. S. Bourne, manager, corner Central avenue and Colorado street, at transfer point to Glendale. (Take Eagle Rock cars on Broadway.) x31

FOR LARGE, CLOSE-IN LOTS AT EAGLE ROCK PRICES
SEE
L. L. BOWEN'S
NORMANDIE AVENUE TRACT.

ALL THE LOTS ARE EXTRA SIZE, CORNERS 58 BY 150 FEET WIDE. OTHERS 50 FEET WIDE. GRADED AND OILED STREETS, CEMENT WALKS AND CURBS, WATER, SHADE TREES, GAS, ELECTRICITY, TELEPHONES.

THE NEW HIGH SCHOOL ON VERMONT AVENUE WILL BE ONLY 2000 FEET DISTANT.

AGRICULTURAL PARK, WHERE $625,000 IS TO BE SPENT FOR THE PUBLIC BENEFIT, IS ONLY FOUR BLOCKS AWAY.

PRICES THE LOWEST. TERMS DELIGHTFULLY EASY.

TAKE DALTON-AVE. GRAND-AVE. CAR TO BRANCH OFFICE, CORNER SANTA BARBARA AND BRIGHTON AVES. OR CALL AT MY OFFICE FOR FURTHER INFORMATION.

L. L. BOWEN, OWNER,
519 FAY BLDG.

HELLO, CENTRAL!

Give me The Crescent Realty Co., Main 321, and don't waste any time, I want a lot and they have just what I want.

$6x150 Bronson ave., near Wilshire; E.F. $1850
50x150 Crenshaw blvd., north of Pico; W. F. 1250
50x150 Crenshaw blvd., close to Washington, E. F. 1350
32x140 Pico st.; a snap, S.E. 1900
41x140 4th ave., near Jefferson; W.F. 1700
50x150 8th ave. near West Adams, E.F. 1450
62½x150 Crenshaw, north of Washington; E.F. 1800
59x202 West 22nd st., S.F. 1250
75x154 Close to Berkeley Square 4000

No cash required on this.

160x260 Washington st. business cor. 12,000
125x150 Wilton Place, close to Pico; E.F. 3000
50x150 Crenshaw blvd., near Pico 1350

A few big snaps on Crenshaw blvd.; will take trust deeds.

Main 234. THE CRESCENT REALTY CO.,
F3115. 306 W. 2nd st. x21

SEE LUNDEEN FOR HOMES COMPANY.
Suite 222 Central Bldg., 4th & Main sts.,
Or Automobiles at your service.

For Sale—Large lot 80x175; west front, 60-ft. improved street, 15 minute car ride southwest, should bring $500; yours this week for $250.

Florencita Park—One East and one West front lot; each 60x140; one block from car line; price only $650; others adjoining held for $1000. Investigate this Monday.

An elegant lot on Manhattan Place, west front, close to Wilshire Boulevard; is worth $1850; will sacrifice this week for $1625. Investigate.

We have many other beautiful lots in all parts of the city, ranging in price from $400 to $10,000; terms as low as 10 per cent. down, balance monthly. We will put our time up against your time and be glad to show you any of our properties. Kindly investigate.

SEE LUNDEEN FOR HOMES COMPANY.
Members L. A. Realty Board. 31

ARLINGTON HEIGHTS BARGAIN.

Beautiful east front lot on Fourth Ave., near Pico, 75x140—only $2300. This is the best buy on Fourth Ave.

"It Pays to See Us."
EDWARDS & WILDEY COMPANY.
Main 9307. 232 Laughlin Bldg. Home 10767. x21

FOR SALE—THE CHOICEST APARTMENT house site in the Westlake district, east front, ½ block to two car lines, size 160 by 180 feet, surrounded by finest homes in the city. Worth $10,000, can be had for few days $6750. The best investment in the city. A. T. JERGINS & CO., Suite 600 H. W. Hellman Bldg. x31

FOR SALE—2 FINE LEVEL LOTS IN southwest, on 25th st., between Fourth and Fifth aves.; price $850 each; easy terms; Adams-st. car. HOME BUILDERS, 402 Mason Operahouse. x31

FOR SALE—
City Lots and Lands.

FOR SALE—

MANCHESTER
HEIGHTS.

LARGE LOTS.

$425 AND UP.

SOUTHWEST.
THE CENTER OF ACTIVITY.

IMPROVEMENTS ALL IN.

Call at main office for free tickets,
725 W. Second st.

55 LOTS SOLD IN SEPTEMBER.

5c FARE.

The 5c fare which has recently been granted to the residents of this district, the expenditure of $600,000 on the Agricultural Park, and the consolidation of San Pedro with Los Angeles is causing great activity to homeseekers as well as speculators to cut their money in this choice location. The elevations give a clear view of Los Angeles and the mountains.

$25 CASH AND $10 MONTHLY.

These lots are at the southwest corner of Vermont and Manchester aves., high and level, with public and private schools; right in the course of San Pedro and Wilmington, where $6,000,000 will be spent for improvements.

TWO CAR LINES.

20 minutes from Second and Spring streets. Take Redondo car marked "Strawberry Park" or via Sunnyside, in front of our office. Tell conductor to let you off at Manchester ave.

MANCHESTER HEIGHTS.
FREE TRANSPORTATION
DAILY
FROM OUR OFFICE.

OFFICE OPEN SUNDAY
TO GIVE FREE TICKETS.
HOME A5374, SUNSET MAIN 839.

GRIDER-HAMILTON-OSWALD CO.,
255 W. Second st. x*

ROBERT MARSH & CO.,
140 W. 5TH ST., SECURITY BLDG.
PHONES 10175 AND MAIN 5045.

100 PER CENT. WITHIN A YEAR.
100 PER CENT. WITHIN A YEAR.
100 PER CENT. WITHIN A YEAR.

$850—E. P., CRENSHAW BLVD. $850
$850—E. P., CRENSHAW BLVD. $850
$850—E. P., CRENSHAW BLVD. $850

$1500—WASHINGTON NEAR EIGHTH AVE.
$1500—WASHINGTON NEAR EIGHTH AVE.
$1500—WASHINGTON NEAR EIGHTH AVE.

ATTENTION BUILDERS.
ATTENTION BUILDERS.
ATTENTION BUILDERS.

WE ARE OFFERING THE VERY BEST VALUES TO BE HAD IN THIS CITY IN OUR ARLINGTON HEIGHTS TERRACE, REACHED BY EXTENSION OF WASHINGTON STREET CAR LINE AND IN OUR COUNTRY CLUB PARK TO BE REACHED BY WEST 8TH STREET EXTENSION.

IN THE TERRACE.

GOOD LOTS AT $300 AND UP.
GOOD LOTS AT $500 AND UP.
GOOD LOTS AT $800 AND UP.

IN COUNTRY CLUB PARK.

SPLENDID LOTS AT $500.
SPLENDID LOTS AT $1500.
SPLENDID LOTS AT $1200.

YOU CAN GET IN ON THE MOST ACTIVE DISTRICTS IN THE CITY IF YOU HURRY.
x21 ROBERT MARSH & CO.

SIERRA PARK.
ON THE SHORT LINE.

Destined to become the best residence section of the city. 25 good houses already built and 25 more contracted for. Midway between the city and Onesota Park. The location at the foot of the foothills is all that can be desired. 400 cars a day and only 14 minutes from First st. Compare the car service with any other high-class residential section. Cement work in. Streets being oiled. Trees and lawns. Everything that goes to make a desirable home or a profitable investment. Don't fail to investigate this before buying. It means dollars to you. Lots $550 up, $25 cash and $10 per month.

Bungalows all modern—$2150 up on rent payments. Look ahead. We're selling this property to "THOSE WHO KNOW."

Take a Pasadena Short Line, Oak Knoll, Monrovia, Alhambra, San Gabriel, or Sierra Madre car to SIERRA PARK STATION and see HARRY CHASE, representative on the ground, or see

Home 10245. JANSS INVESTMENT CO.,
Broadway 2465. 320 Pacific Electric Bldg.
24 Sixth and Main sts.

WILSHIRE BLVD. DISTRICT.

$900—Lot 30x143, Western ave.
$1100—Lot 50x142, Western ave.
$1100—Lot 50x122, Gramercy Place.
$1200—63 ft. east front corner, St. Andrews ave.
$2100—70 ft. east front corner, Western ave.
$1400—50 ft. east front on Manhattan Place.
$1400—50 ft. lot on Wilton Place.
$1400—48 ft. lot on Wilton Drive.
$2100—Lot contains about ½ acre, Wilton Drive.
$1700—100 ft. lot on Wilton Drive.

EASY TERMS ON ABOVE LOTS.

FRED'K A. HOLMES & CO.,
218 Wright & Callender Bldg.
F1534. Main 3469.
Agent on tract Sundays, corner 4th and Wilton Place. Take Melrose-ave. car. x21

ROBERT A. WALTON,
304-8 GRANT BLDG., 4TH AND BROADWAY.
A5026; Main 4580. x21

ONLY $1400

WILTON BETWEEN 2ND AND 3RD.

High ground, fine street work; petrolithic paving; gas, electricity, a few choice lots; 50 to 60 feet frontage, on easy terms; or 5 per cent. discount for cash; special inducements for building, only one block from the Sixth st. car line, at 4th st.; this fine block adjoins Ridgewood Park, one of the prettiest subdivisions in the Wilshire District; Wilton Place between 3rd and 4th is 100 ft. wide, and has petrolithic paving.

Branch office, 6th and Cahuenga, one block west of Hobart; take Western ave. car. Open Sundays.

HOLMES-WALTON CO.,
504-6 GRANT BLDG., 4TH & BROADWAY. x21

WILSHIRE BLVD. DISTRICT.

RIDGEWOOD PARK.

We have four big beautiful lots left in this section. They face on a 100-foot street, lie high and carry good restrictions.

Corner lot 62x170.
East front 60x170.
East front corner 62x170.
Corner lot 60x170.

Can make attractive price on these four lots.

See them.

FRED'K A. HOLMES & CO.,
218 Wright & Callender Bldg.
F1534. Main 3469.
Agent on tract Sundays, corner 4th and Wilton Place. Take Melrose-ave. car. x21

FOR SALE—BY OWNER. ONLY $1650.

ON THE HILLTOP.

A fine lot, 60x144; price $1850; $200 discount for cash and building; one of the finest lots on WESTERN AVE. in the Wilshire district; adjoining a 75-ft. corner. I am building a $5000 bungalow on the corner adjoining, and will make a low price on this lot to the right party;

FOR SALE—
City Lots and Lands.

...E—BARGAIN LOTS.
...are all actual sacrifices, as ...ney must be paid and the prices ...en cut to make quick sales ...on. Compare them with others ...satisfy yourself.

...near Avery and Santa Monica ...5 feet face. Avery under value, ...feet, to 20 feet alley; 36 W. ...gen, Fi. and Wadsworth, 4 blocks ...Central ave., car line. Opportunity ...d 3 cottages and obtain good in- ...or sell single lot good profit. ...Hesperia ave. near 81th; 4 snap; ...worth $1400; estate property. ...E. 15th st., near Central ave. ...Fourth st., near Soto; close ...good for city purposes; snap. ...corner Bellevue ave. and Philips ...Philips st. (Ramjack); adjoining ...12 minutes to center city; ...16th and Naomi; a best ...residence corner. Estate property, ...be sold—Take heretofore refused. ...Vermont ave., 1 block south of ...Estate property, and must be sold ...refused hereafter.
...& McCANN, 229 Douglas Bldg. ...Broadway A1812, Sunset Main 5447.

...BARGAINS IN LOTS.
...16th, 18th and 19th Place. ...Lewis st., Vermont Pl. Tract, ...47th st., near Grand ave. cut ...Wesley ave. Verdugo Heights, ...Stephenson ave., Boyle Heights ...9th ave., between Washington ...Adams.
...Westmoreland Blvd. ...Wilshire Harvard Heights. ...Country Club Terrace Tract. ...Gratiot ave., bet. 16th and 17th ...ver. on Lasuen near Washing- ...
...W. Adams near Normoa, ...Wilshire Place. ...other good bargains in lots. Call ...that we have. ...HUDSON & HUTCHISON, ...Bdwy. 4466, Fitz

...SHIRE DISTRICT SNAPS.
...Montview and Wilshire. ...Montview and Wilshire. ...lots block from Wilshire. ...Western near 8th st. ...Sunset Place and Hoover. ...lots block to Wilshire. ...Catalina and 7th st. ...Manhattan and 8th st. ...Manhattan corner, east front. ...Manhattan block 5th st. ...Harvard, block to Wilshire. ...RE BOULEVARD CORNERS. ...South and east fronts. ...—Close side of Wilshire. ...THUR W. KINNEY CO. ...We have the bargains. ...Trust Bldg. A5241, Main 522.

...I MUST UNLOAD. ...AN UNUSUAL CHANCE. ...THE WILSHIRE DISTRICT. ...to get some money out of it before ...cash will keep me out. It is ...to say that I am exactly in ...This is one of the choicest ...district. It's well improved, has ...every way in rear and insurance ...lots on 4-lane boulevard ...electricity, cement walks, gutters ...wide parkings, tastefully planted ...is $1000. It's worth $1500, and ...$1250 for cash and $1300 ...it the title is clear. ...EN, cor. Pico st. and Alta ave. ...Main 7341. Take Pico Heights ...red car to Alta Ave.

...A NEW OPPORTUNITY.
...cash and $5 per month. Good ...to 30-ft. alley. Rose ...Hollywood and Cole ...car lines. 2 blocks east of ...ract ave.; be fare. The one to ...through to Los Angeles ...money. No restrictions. Put ...month and pay rent to ...
...& McCANN, 229 Douglas Bldg. ...Broadway A1812, Sunset Main 5447.

...AT YOUR OWN PRICE.
...for sale, at your own price, a ...on a double clean corner of ...rner of West Washington st. and ...rner on Washington, 1 and ...rner on one of the best streets in ...section. Stately homes will soon ...lots surround this property, and ...will be a winner. Owner finds himself in need of money, and has ordered me to sell. Come to the party making the ...and it is a genuine offer. ...SIDENBAUGH, 311 S. ...A2300. Main 5811.

...SPECIAL BARGAINS.
...st, near a car front, Wilshire, east front, ...ada, adjoins Wilshire, E. ...NER Cahuenga and Wilshire. ...
...NER Oxford and Wilshire. ...NER 8th and Ardmore. ...NER 8th and Gramercy. ...NER Harvard and 23d. ...th near 10th, east front. ...H. SCHWEPPE, Owner. ...to agents. 429 San Fernando Bldg.

...$1200. ...$1000. ...ONE FOURTH CASH. ...ANCE 4, 12, 18 MONTHS. ...G A FEW MORE LEFT. ...ets at, and Redondo, 4 blocks ...the best lots on the new E. ...ne 1215; See these before you call ...morning. ...$1250. ...ASH, BALANCE ON TERMS. ...ave., snap, north of 8th st. ...rty, $4000; New Hampshire ...Blvd. ...J. W. RICE & CO. ...Bldg. Main 980. Fitz 7.

...HOW'S THIS FOR A ...REAL BARGAIN! ...LOT 50x200. ...FREE WATER. ...$10 DOWN, $10 MONTHLY. ...up to San Pedro. A car runs by ...the great big lot is level and ...with free water. It's over 100 ...Snap it up quick. It 799 ...
...GEO. W. MOORE, ...322 Pacific Electric Bldg.

...EMIL WIRTH, ...4th st., bet. Bdway and Hill. ...'You're safe at Firth's." ...Home A5105. Main 5641.

...I AM LOOKING FOR A LOT! ...Monets ave. car MARKED 8TH ...end of line. There our ...corner on our WESTERN AVE. ...see the great activity that is ...the way of lots selling. Don't be ...and sold out right. Don't be ...at once and investigate. Then ...buy on the installment plan. ...as $25 as first payment. Lots ...$10 down, are many cheaper, ...not, but they won't last long. ...and see this property at once. ...DOLAN CO., Owners. A5004, Main ...and Broadway.

...READ CAREFULLY.
...district, snap, new $125 ...per lot, corner ...corner 75x150 ...Wilshire, 50x135 ...5th, 50x150 ...western, 50x150 ...ts look like a ave., 50x150 ...ner lot, east front, 50x150 ...Jefferson and Adams, 50x150 ...e or residence, 100x150 ...Adams, 2 lots to an ...TS & CO., 601 Union Trust Bldg.

...$1400. ...Cleveland Place, 90x125. ...$1500. ...minster Place, 60x120. ...$1500. ...ts on Leeward ave., 60x120 ...HT-BUTLER CO., 532-5 ...Broadway 2662.

...2 LOTS EAST SIDE. ...each, $55 cash, $10 per month. ...IN. Phone South 1262.

FOR SALE—
City Lots and Lands.

...FOR SALE—
...

...CHOICE HIGH-GRADE RESIDENCE LOTS ...ALL MATCHLESS WILSHIRE BLVD. ...
...

...SITUATED BY THE DESIRE TO DEAL ...IN THE BEST OF RESIDENCE ...PERTIES, WHERE PROPER BUILD- ...RESTRICTIONS ARE OF RECORD, ...THE VIEW OF MOUNTAIN AND ...IS UNOBSTRUCTED; PROPERTIES ...ARE CLOSEST TO THE BUSINESS ...AND ARE REACHED BY PASS- ...THROUGH THE MOST CHARMING OF- ...VEMENT; WHERE PUBLIC UTIL- ...ARE INSTALLED AND HIGH-CLASS ...NEIGHBORHOODS THOROUGHLY ESTAB- ...ARE WE DEVOTING OUR ...ATTENTION TO THE WILSHIRE ...DISTRICT.

...NO CONTENTION CAN BE SUCCESSFUL- ...LY MADE BUT THAT THIS SECTION POS- ...SESSES ALL THAT CONTRIBUTES TO MAKE SUBURBAN ...THE MOST BEAUTIFUL SPOT UPON WHICH ...TO SELECT A PERMANENT HOME.

...OUR REQUIREMENTS MAY CALL FOR ...A LOT UPON WHICH TO BUILD A BUN- ...GALOW. SEE US REGARDING IT.

...YOU MAY REQUIRE A LARGE FRONT- ...AGE WITH DEPTH SUFFICIENT TO AG- ...GREGATE THOUSANDS OF SQUARE FEET, ...OR HAVE IT.

...IF YOU SEEK AN INVESTMENT FOR ...PROFIT, A GLANCE AT THE ...REMARKS WE HAVE MADE EXCEP- ...TIONAL MARGINS BY LOCATING IN THIS ...SECTION WILL NO DOUBT CONVINCE YOU ...OF THE PARTICULAR FIELD 19 ...GOOD AND PRODUCTIVE.

...AS BEFORE NOTED, WE OPERATE ...EXCLUSIVELY, ALL INFORMA- ...TION WILL BE GIVEN AND EVERY ...OPPORTUNITY SHOWN THOSE INTERESTED. ...TO ACQUAINT THEMSELVES IN COM- ...PLETION EITHER WITH OUR TRACT ...OFFICE IN THE HEART OF THE WIL- ...SHIRE BLVD. DISTRICT, AT 8TH AND ...NORTON, OR WITH THE MAIN OFFICE.

...AUTOMOBILE WAITING.

HARRY ANDREWS & CO.,
324-3406 UNION TRUST BLDG.

PHONES ... MAIN 4636.

...
...

...FOR SALE—CHANCE TO MAKE $200 IN 6 ...months. $20 cash, $10 month for lot inside ...city limits; price $600.

...I own about 150 lots here, and have con- ...cluded to let 40 houses; 6 houses already ...sold, eight more to start first of week. Things ...are booming; will sell few lots at old prices, ...reducing as houses go up. These lots, with ...improvements going up, are sure to go to ...$5 in a year. W. H. YOUNG, 205 Laugh- ...lin Bldg., A2661; Broadway 4913.

...FOR SALE— WILSHIRE LOT.
...SIERRA PARK.
...PASADENA SHORT LINE.
...$5 lots, 50x135 ft. feet, $200-$25 cash, $10 ...month. If you want anything between On- ...tario Park and Los Angeles see me. Those ...lots will advance in price November 1, 400 ...feet daily. Running time to First and Main ...st., only 24 minutes.
...GEO. W. MOORE, ...322 Pacific Electric Bldg.

...FOR SALE—WILSHIRE DISTRICT.
...$200—CATALINA, NEAR WILSHIRE—$200
...Don't go to beautiful Catalina st., south ...of Wilshire Blvd. Not a lot in the block ...for less than $2250, but quick sale this goes ...for $200.
...$10 SECURITY BLDG. Phones F1225, Main ...1621.

...FOR SALE—
...I own 3 elegant, large lots, each 144x370 ft. ...to alley, in choicest section, that I will sell for $875 ...each, $5 cash, balance $10 per month. This ...is 25 less than asked for lots in ...same district, which are held for $1250 each; ...must sell to close up transaction. Address P, ...box 240, TIMES OFFICE. x27

...FOR SALE—I MUST HAVE MONEY—
...And so I am unable to keep up my monthly ...installments, will sell my equity at a great ...sacrifice, four fine, large, level lots are ...located on Western ave., in fine residence sec- ...tion, and are certain to double in value; must ...sell this week; contracts separate on each lot. ...Address P, box 17, TIMES OFFICE. x27

...FOR SALE—
...CATALINA STREET, ...NEAR NINTH ST. ...$1850. ...$600 CASH TAKES IT. ...SOUTHERN CALIFORNIA INVESTMENT ...COMPANY, ...601 STIMSON BLOCK.
...PHONES A1940, MAIN 3365. x

...FOR SALE—
...W. Eighth st., Wilshire district, 52x132; price ...$50; $50 cash, balance $20 per month.

...East Park tract, Leighton ave., near Bud- ...long ave., 50x150; price $1600; easy terms.

...Both good buys. See Mr. Nimmo, with C. ...BERLEY ROBERTS CO., 217 Citizens' Nat'l. ...Bank Bldg., Third and Main sts. x

...FOR SALE—2 BIG SNAPS IN EXCLUSIVE ...Wilshire section; all large and choice lots, ...on Figueroa and 58th; price $650, $525; and ...$10 on very easy terms if you wish it. Don't ...notice these if you want your dollars to ...work double in a short time. Exclusively by ...F. E. EDMISON & CO., ...N.E. cor. 54th and Vermont. ...Phone 426.

...FOR SALE—IN BEAUTIFUL WILSHIRE ...DISTRICT.
...ON VERY HIGH GROUND.
...Where building activity is beyond precedent. ...These values are daily increasing. ...Choice level front lot on 80-ft. wide Ox- ...ford blvd., near 2nd st. Size 50x141. Price ...low days, $1750 net. Worth $2000. No ...owner. OWNER, A7497; Main 5242. 31

...FOR SALE—
...Illness—ARDMORE AVE. SNAP—$1650. ...EAST FRONT. ...Level lot close to Third st. By ...the best bungalow row lot in the district. Splen- ...did chance for investment. Sole agents. ...
...
...EDWARDS & WILDEY COMPANY. ...Main 9307. 222 Laughlin Bldg. Home 10767.

...FOR SALE—
...Vermont Square and 67th st. ...Avenue, Tract, near Western, ...Manhattan, near 9th st. ...Woodlawn tract, near Miles. ...Highland Park, Eagle and Ave. 20. ...Wilton Place, near Pico. ...BOEKER, 434 Laughlin Bldg. Main 1240.

...FOR SALE—
...RESIDENCE LOTS, NO RESTRICTIONS. ...50 ft. to 20-ft. alley, within 200 ft. of ...cars, only $450; $15 down and $7.50 ...month. All street improvements and among ...the best.
...GEO. W. MOORE, ...322 Pacific Electric Bldg.

...FOR SALE—I MUST HAVE MONEY—
...And so I am unable to keep up my monthly ...installments, will sell my equity at a great ...sacrifice, my four fine, large, level lots are ...located on Western ave., in fine residence sec- ...tion, and are certain to double in value; must ...sell this week; contracts separate on each lot. ...Address P, box 17, TIMES OFFICE. x27

...FOR SALE—
...A BIG LOT—CHEAP.
...60x295—$700.
...$10 DOWN—$10 MONTHLY.
...A great, big improved lot between Budlong ...and Normandie avenues. Oiled street, cement ...walks and curbs; good car service, thorough- ...ly desirable. Think of it, sixty by two ...hundred and ninety-five feet. Per only $700. ...See it, if you want big value. You'll buy! ...Only $10 cash and $10 monthly.
...EMIL FIRTH, ...219 W. 4th st., bet. B'dway and Hill. ...'You're safe at Firth's." ...Home A5105. Main 2542. x

...FOR SALE— WILSHIRE LOT.
...ONLY $1200.
...ONLY $420 CASH.
...ONLY $10 MONTHLY FOR BALANCE.
...The best and highest 50x150 lot in the beau- ...tiful Westboro Tract can be had at a sacri- ...fice as the eastern owner is compelled to ...sell. No sightlier location can be found in ...the entire Wilshire district for a beautiful ...bungalow home.
...'It Pays To See Us."
...EDWARDS & WILDEY COMPANY. ...Main 9307. 222 Laughlin Bldg. Home 10767.

...FOR SALE—
...A BARGAIN ON ...FOURTH AVE., BETWEEN ...167TH AND PICO.
...
...East front, 75x140, Fourth ave., is 100 feet ...wide and 50 feet paved; front lots are held ...firm at $2500, while the price on this lot ...is only $2000.
...DAVID BARRY & CO., ...211-216 Union Trust Bldg. ...Member L. A. Realty Board. x31

...FOR SALE—SPECIAL BARGAIN LOTS. ...$1400—$100 cash, $15 monthly, near park, 52x129 ...$1600—Easy payments, Huntington Park, on ...5-cent car line, 60x165x260. ...$1200—Pasadena, Orange Grove ave. cars. ...Lemon trees, $200 cash, $15 per month, ...55x300, corner. ...$1200—High altitude, sightly corner, 52x160. ...$1200—Near school and cars, easy, or will ...build. ...BRAINERD, 912 Central Bldg., F1622. Main ...351. x

...FOR SALE—
...BUILDING LOTS.
...$1200—42d st., near Main, 52x127. ...1050—53rd near Moneta, 40x125. ...$1000—49th, Vermont Square, 44x127. ...$1000—Santa Barbara and Main, 40x130. ...$1000—Main near 40th, 50x140. ...$1250—Bronson near Wilshire, 90x134. ...CONWAY & GLEASNER, ...405-407 Laughlin Bldg. x21

...FOR SALE—I HAVE LOTS IN THE S.E. ...part of the city for $400 on terms as ...follows—$10 down and $10 per month, no ...balance, with interest at 7 per cent. These ...lots are on good streets; all street work ...done and paid for. Gas, electric, also sew- ...er, either the Hooper ave., or Central ave. ...car lines. If you want a first-class lot as ...a starter for a home, come and see me. W. ...H. BEMAN, 429 Douglas Bldg. Both ...phones. 37

...FOR SALE—
...BARGAINS. ...ARLINGTON HEIGHTS. ...$1175—Sixth Avenue near Grant ....50x150 ...$1375—Fifth Avenue near Grant, E.F. ....50x150 ...$1275—Fourth Avenue near Grant ....50x140 ...$2150—Fourth Avenue near 21st st. ....50x140 ...$2200—Fourth Ave., E.F., south of 21st. ....50x140 ...It Pays to See Us."
...EDWARDS & WILDEY COMPANY. ...Main 9307. 222 Laughlin Bldg. Home 10767.

...FOR SALE—A CHANCE.
...To buy a large lot, 80x150 feet, east front, ...in Zobelein Tract, near 39th st. and Mona ...ave., at a sacrifice of $400. ...ONLY $1600. ...This is an opportunity to make an excel- ...lent investment. Good building restrictions. ...DAVIS-ACKERSON CO., ...Sd. 2224. Cor. 43rd and Moneta ave. 29010.

...FOR SALE—
...BUILDERS TAKE NOTICE. ...$1075.
...Fine lot on West 21st st., near Western ave., ...40x150 to alley—only $1075. $400 cash, balance ...to suit.
...'It Pays to See Us."
...EDWARDS & WILDEY COMPANY. ...Main 9307. 222 Laughlin Bldg. Home 10767.

...FOR SALE—
...IT'S IN WILSHIRE. ...64x150 FOR—?
...Best offer below $3000 takes it. Corner be- ...tween Wilshire and 6th, east of Hobart Boule- ...vard. Builders should investigate.
...ARTHUR W. KINNEY CO., ...We have the bargains. ...118-19 Mer. Trust Bldg. A5241, Main 5233. x31

...FOR SALE—
...APARTMENT SITE. ...FLOWER ST. BARGAIN.
...80x165, double frontage on Flower and Cin- ...nabar, between Second and Third; only 5 ...minutes' walk from Third and Broadway. 12- ...room modern house; lot alone worth $17,500; ...can deliver at only $15,000 for few days. Act ...quick.
...R. D. TINKLEPAUGH, ...New Location, 326 Douglas Bldg. x31

...FOR SALE—
...THE BEST BUT ...IN KINNEY HEIGHTS.
...
...Beautiful north front lot on W. 22nd; third ...lot west of Cimarron. Price only $2450. Size ...50x140 to alley.
...DAVID BARRY & CO., ...211-216 Union Trust Bldg. x31

...FOR SALE—
...$500. ...Beautiful Lot. ...Covered with English walnut trees. ...Full 50-foot front, 140 feet deep, faces two ...streets; all modern improvements, 5-cent fare; ...lot adjoining is $1400. Inquire 416 UNION ...TRUST BLDG., 4th and Spring. x31

...FOR SALE — $3000. 110x230 FEET, ...choicest of Sunset boulevard (100 foot ...paved street). Street assessment paid. Des- ...tined to be the finest boulevard between ...Los Angeles and the ocean. Lot easily ...worth $4000 today. A bargain. FORBES ...REALTY CO., 401-2 Laughlin Bldg. A1148, ...Main 8641.

...FOR SALE—
...$1000 ...$25 DOWN. ...100x200. ...At Tropico, this side of Glendale. ...H. F. ERNST, new office, 302 Laughlin ...Bldg., 315 S. Broadway. 31

...FOR SALE—$1250.
...Fifth avenue, Arlington Heights, beauti- ...ful lot 50x150 improved with shade trees, ...hedge, etc. Worth $1750. Above price to ...party who will build at once. WEST 622 or ...MAIN 2686.

...FOR SALE—A NICE LOT ON FIGUEROA ...st., $900; easy payments. See OWNER, 403 ...S. Spring st. x

...BUSINESS LOT, N.E. CORNER JEFFER- ...son and Cimarron sts. $2500. ...WILSON & TORGERSEN, ...426 S. Spring St. x27

FOR SALE—
City Lots and Lands.

...FOR SALE— ONLY $300

...60x120, ...ON WILTON BETWEEN 3RD AND 4TH.
...
...In a choice block, short half block ...from the W. 6th st. car line; broad ...and narrow gauge car line to this ...point; many new houses in course of ...construction; others to be started ...within a few days; this property lies ...6 ft. higher than the intersection ...of Wilshire and Western. SOME- ...THING DOING IN THIS SECTION. ...Wilton Place is 100 ft. wide, with all ...improvements in, such as phones, ...electric lights and water mains; gas ...will be in in 30 days; petrolithic ...paving, 6-ft. walks and 18½-ft. park- ...ings. Lots lie above grade; 2-story ...building restrictions; close to school ...and inside city limits; part cash.

...HOLMES-WALTON CO., ...504-6 GRANT BLDG., 4TH & BROADWAY. x31

...FOR SALE—
...CRENSHAW BOULEVARD. ...CRENSHAW BOULEVARD. ...CRENSHAW BOULEVARD.
...
...Work on the extension of the Washington- ...street line has been commenced and a fran- ...chise has been granted for the extension of ...the Adams-street line.
...
...There still remains a few lots on Crenshaw ...Blvd. at the original prices and on easy ...terms.
...
...Prices range from $850 to $1150 for large ...16-foot lots.
...
...If interested call me up.
...GEORGE J. COTE, ...720 H. W. Hellman Bldg. ...Main 8654. Phones A1241. x31

...FOR SALE—
...Lot on London, 40x120, near Hoover, $250, ...$100 down, balance to suit.
...
...Lot 50x177 to 15-ft. alley, at Delta station, ...one block east of Vermont ave., $800, $200 ...down, balance $30 a month.
...
...Lot 40x140, S. Arlington st. tract, on Mt. ...Clare, just east of Avenue 8, $700, $50 down ...and $10 a month.
...
...Lot 70x130, on Rampart, fine apartment- ...house site; a bargain at $800; worth looking ...up.
...
...Lot 30x145 to 15-ft. alley, on W. 37th st., ...between Normandie and Raymond, $1200, $250 ...down, balance to suit, at 7 per cent.
...LEWIS E. BRADY, ...With S. W. BELCHARLEY, ...308 H. W. Hellman Bldg.

...FOR SALE— ONLY $1850

...50-FT. LOT ON ST. ANDREWS.
...
...Cheapest lot in the Wilshire dis- ...trict; fine street work; 6 modern ...houses in this block; lot lies well ...above grade, solid ground; no fill; ...part cash, balance $10 per month and ...interest at 6 per cent.

...HOLMES-WALTON CO., ...504-6 GRANT BLDG., 4TH & BROADWAY. x31

...FOR SALE—LOTS ...BY ...MINES & FARISH.
...
...Northwest corner Alvarado near 10th, ...100x125 to alley. ...$14,500.
...
...60x107 to alley, W. Seventh near Valencia, ...$18,500—Very cheap.
...
...Flower near Second. ...70x160. ...$17,500. ...See MR. BOYDEN, ...MINES & FARISH, ...352 S. Hill.

...FOR SALE—
...
...Close-in bargain on West 15th st., between ...Main and Hill sts. Full-size lot at less than ...$300 a front foot. Property can be improved ...to pay more than 7 per cent. net. Can be ...handled for less than $10,000. ...If interested call immediately.
...
...EDWARD D. SILENT & CO., ...438-440 S. Hill st. ...Telephones—Sunset 695, Home 10695. x31

...FOR SALE—LOT HUNTERS PIE COUNTER. ...For cash or half cash. ...60x125, east front, Western ave., ...near 8th st., $2500; restriction $1850. ...50x125, east front corner Virgil and 3rd, $2200. ...Here's a beautiful building site, $2000 restric- ...tions. ...50x140, Westlake district, worth $3000, $2250. ...Surrounded by beautiful homes. ...60x115, unrestricted corner on 1st street, ...East of Himalaya, $30 front. Wake up! $1500. ...If you're a buyer looking for bargains, see ...me. I have some others. I'll tell you of. ...See M'GRATH, 147 S. Broadway, with Strong ...& Dickinson. x31

...FOR SALE—
...THE BEST WAY TO MAKE MONEY IS ...IN BUYING.
...Here is your opportunity. This property is ...high-class and actually 25 per cent. below ...the market value, a corner most well-sit. ...Located Oak Lawn, South Pasadena. You ...cannot find a better buy for a home or for ...speculation. Satisfactory terms given, 5 per ...cent. discount for cash. Call at our office. ...Information in details cheerfully given. ...HERBERT J. VATCHELJ JR., CO., ...216 Security Bldg. ...F3156, Main 8172. x31

...FOR SALE— $1050.
...50x135. ...Street Work Done. ...Sewer In? Yes. ...Gas? Yes. ...One-half block from paved business street ...with car line. 20 minutes' ride from Second ...and Spring. Here is your chance to secure ...a large close-in lot cheap. See Owner, 421 ...PACIFIC ELECTRIC BLDG., F1322, or Main ...1822. x31

...FOR SALE—
...Builders, Take Notice! ...$500—$900. —SNAP
...SNAP—
...
...52x128 feet to alley, lot on Cordova st., one ...block from Washington and Normandie sts. ...It is worth $1200. You had better hurry and ...get this bargain.

...EQUITABLE LOAN & INVESTMENT CO., ...207 Mercantile Place, Sole Agents. Main 1237, ...Home A2855. x31

...FOR SALE — LOTS. A CHOICE CORNER ...lot near Fourth and Kingsley Drive, 60x150, ...only $2250.
...A fine corner near 3rd and Harvard, 60x150, ...$2300.
...Beautiful building lot 60x180, east front, ...in Westmoreland tract, near 16th; a bargain ...at $2000.
...A good buy near Figueroa and Beaudry, 80x ...140, only $1000.
...W. L. SHERWOOD, ...404 O. T. Johnson Bldg., 4th and Broadway. x31

...FOR SALE—
...A few exceptional bargains in large lots ...on Norton ave., between Pico and Wilshire; ...some of those lots are 60x200 and up, also ...some 50-foot lots near Wilshire on high ...ground at $1850. Let me take you to see ...them. ROBERT M'GARVIN, 433 Pac. Elec. ...Bldg. x31

...FOR SALE—SEE BOLTON'S BARGAINS. ...ARLINGTON HEIGHTS. ...WEST ADAMS, WASHINGTON STS. ...$4500—ADAMS-ST. CORNER, 72x175. ...SNAP. ...SEE THIS TODAY. ...71699 T. J. BOLTON CO. WEST 808. ...2401 W. ADAMS ST., END CAR LINE. x31

...FOR SALE—SEE BOLTON'S BARGAINS. ...ARLINGTON HEIGHTS. ...WEST ADAMS, WASHINGTON STS. ...$1200—6th ave. near 25th st. 51x149 ...$1350—6th ave. near 25th st. 50x140 ...$1400—8th ave. near 28th st. 50x149 ...$1850—7th ave. near Adams 50x140 ...SEE THESE TODAY ...71699 T. J. BOLTON & CO. WEST 808. ...2401 W. ADAMS ST., END CAR LINE. x31

...FOR SALE—BY W. H. ALLEN & SON. ...4th ave., north of Pico, 60x135, $2300. ...4th ave., north of Pico, 60x135, $2500. ...These are east front, adjoining lots are held ...at $2600. Come in and let us show you. ...W. H. ALLEN & SON, 216 Douglas Bldg. x1

...FOR SALE — ON DALTON NEAR 42ND ...Place, 50x135, $1500. ...42nd and Main, 50x150, $2000. ...Highland ave., near Earl, 100x150, $950. ...Berendo near 7th, 110x150, $1,000. ...New Hampshire near 6th, 50x140, $2000. ...Berendo and 6th st., 50x106, $1500. ...McDONALD & ANDERSON, 516 Byrne ...Bldg.

...FOR SALE—OR EXCHANGE—GOOD LOT, ...Sunset blvd. way; all clear, sidewalk, street ...Redondo, equal value. 'PHONE 2-684.

FOR SALE—
City Lots and Lands.

...FOR SALE—
...I SELL THE EARTH.
...
...R. S. DASSETT.
...
...VERMONT SQUARE.
...$1000—W. 45th st., near Budlong ....60x147 ...$1050—W. 46th st., near Budlong ....50x147 ...$1200—Cheapest corner Vermont Square ....50x147 ...$1250—Fine lot, faces Vermont Park 50x150
...ARLINGTON HEIGHTS.
...$1075—Cheapest and best corner in A. H. ....37x130 ...$1125—8th Ave., south of 16th ....50x150 ...$1300—W. Washington, near 7th ave. ....50x140 ...$2000—W. Washington, near Gramercy 50x150
...
...A. H. BARRY, Manager House and Lot ...Dept. for R. S. BASSETT, 202½ S. Broadway, ...rooms 207-208-219. x31

...FOR SALE—CAN YOU BEAT THIS? ...CLOSING OUT TRACT AT BARGAIN ...PRICES. FINE BIG LOTS ON CAR LINE, ...5-CENT FARE. TRACT BUILT UP; 8 MIN- ...UTES FROM CENTER. TAKE WATTS CAR ...ON MAIN TO 36TH ST. SEE AGENT, ONLY ...$650 EACH. ALSO THREE NEW FOUR- ...ROOM CALIFORNIA HOUSES, READY TO ...MOVE INTO, $1000 TO $1250; EASY TERMS. ...GUS B. HILL, 147 S. BROADWAY, WITH ...STRONG & DICKINSON, MAIN 3273, SOUTH ...A1732. TRACT OFFICE SOUTH 4013. ...OFFICE OPEN SATURDAY EVENINGS. x

...FOR SALE—
...RAMONA ACRES. ...RAMONA ACRES.
...Every acre a corner, with all city improve- ...ments, gas, sewer, walks, finest water, healthy ...elevation, and without any exception the ...choicest suburban property close to Los An- ...geles. If you want high-toned acre lot for a ...residence, secure one of these; price $1000 and ...up; terms $25 down and $15 monthly. Run- ...ning time of cars 30 minutes, fare 5¢, by book. ...Home 10695. GEO. W. MOORE. ...Broadway 2468. 322 Pacific Electric Bldg. ...Office open Sunday, 1:30 to 2:30. x

...FOR SALE—
...LOTS GET BUSY HERE—$900. ...NOTE LOCATION AND PRICE. ...ONLY 2 GOOD LOTS LEFT. ...GOOD STORE OR RESIDENCE LOTS. ...CAN SELL FINE LOT AT E. 3RD ST. ...AND COMPTON AVE. NEAR HOOPER ...AVE. CAR LINE FOR $900. ALSO FINE ...CORNER LOCATION FOR STORE FOR $1500. ...GUS B. HILL, 147 S. BROADWAY, WITH ...STRONG & DICKINSON. HOME A3732. ...MAIN 1271. TRACT TEL. SOUTH 4013. ...OFFICE OPEN SATURDAY EVENINGS. x

...FOR SALE—AND WE CAN DELIVER THIS. ...SOLE AGENCY. SNAP.
...Right away, lots at $90 per front foot. ...60-ft., $4200.
..."What do you think of that?" Berendo and ...Wilshire.
...THE WHITCOMB CO., 329-31 Laughlin Bldg. ...Home A2855. x31

...FOR SALE—GOODWIN'S BIG BARGAIN; I ...have a fine large lot, near Westlake Park, ...which is mortgaged for $2500, 3 years; 7 per ...cent.; owner can't meet the interest, and is ...forced to sell or stand foreclosure; He will ...give a deed to lot subject to mortgage, for ...only $250; fine for apartments; no restric- ...tions. CHAS. O. GOODWIN, 315 Douglas ...Bldg. x31

...FOR SALE — 9 LOTS TOWARD HOLLY- ...wood, or 2½ acres, which will make 9 lots. ...Subdivided right up to this property. The ...land lays fine. This is a fine chance for a ...speculation as the property can be pur- ...chased for about half value. Small amount ...of money required to make deal. D. L. ...PETERS, 627-35 H. W. Hellman Bldg. x31

...FOR SALE—
...BEAUTIFUL BUILDING LOT.
...
...CHEAP, Adjoining Westmoreland Place, near ...Pico, full sized, swell neighborhood, unre- ...stricted; it is a great bargain. Owner, K, box ...222, TIMES BRANCH OFFICE. x31

...FOR SALE—$650. EASY TERMS. ...GREATEST BARGAIN IN TOWN. ...Large level 50-foot lot, only 15 minutes out, ...5-CENT FARE. Best street work, all done; ...water, gas, electricity, telephones. Easiest ...kind of terms. See OWNER, 908 WRIGHT & ...CALLENDER BLDG., 405 S. Hill st. F4295, ...Main 4903. x31

...FOR SALE — 50x150, WEST 12TH NEAR ...Georgia, with good house, fine for apart- ...ments; $3000. N. W. corner Building and ...24th, 50x135, $2500. 50x150, Mohawk st., view ...and air line, east front, $1000. 60x140 to al- ...ley and Rich, Sacramento st., cottage, ...$2800. 322 MASON BLDG. x31

...FOR SALE—BUY A LOT IN CALZONA, $50 ...to $200. You will double your money in ...sixty to ninety days. See us. ROSSITER- ...LONERGAN INVESTMENT CO., 218 Douglas ...Bldg., 3rd and Spring sts. x31

...FOR SALE—WE HAVE NUMEROUS IN- ...quiries for city and country property and ...would be pleased to list for sale anything ...for which a reasonable price is asked. ROS- ...SITER-LONERGAN, INVESTMENT CO., 218 ...Douglas Bldg.

...FOR SALE—
...BUILDING LOTS.
...Would you buy 1 or 20 building lots 60x150 at ...$400 each. On the trolley, 15 minutes' ride ...from First and Main sts. Easy terms. Ad- ...dress R, box 143, TIMES OFFICE. x31

...FOR SALE — AT 70 PER CENT. OF ITS ...value, this week only. Large beautiful lot ...north of Franklin ave., Hollywood, for im- ...mediate building. Home-builders and con- ...tractors, here is a snap. Address Owner, K, ...box 227, TIMES BRANCH OFFICE. x31

...FOR SALE—DON'T LOOK THIS UP UN- ...less you expect the biggest bargain in the ...Wilshire district. 60-foot corner on Oxford. ...If you'll see me Monday. See M'GRATH or ...KILPOIL, 147 South Broadway, with Strong ...& Dickinson. x31

...FOR SALE—$1250. ...FINE PLACE NEAR MONETA. ...Two north front lots, just west of Moneta; ...terms, $250 cash, $20 monthly. KERR & MOR- ...RISON, 214 Trust Bldg. x31

...FOR SALE— ...BARGAINS.
...52x170—Commonwealth, near Sixth ....$2250 ...56x180—Hoover st., near Fourth ....$2000 ...R. S. SAUNDERS, room 730, 405 S. Hill st. x31

...FOR SALE—HERE IS A SURE ENOUGH ...snap; an east front lot on Figueroa st., ...north of 43d, for $1000; investors, do you ...want it? M. M. DAVISON & SON, 204-6 Wil- ...cox Bldg. Main 589, A4592. x31

...FOR SALE—$2200, KINGSLEY DRIVE AND ...Third, east front. See me at fourth house ...north of Sixth on Manhattan Place. I. J. ...ZEIGLER. 31

...FOR SALE—SOUTHWEST, LARGE LEVEL ...lot, 50x185, on 36th, near Figueroa; must be ...sold; $400 cash. Call today. G. A. HOFF- ...MAN, 124 E. 36th. 31

...FOR SALE—FINE SOUTHWEST CORNER ...in first-class southwest section, opposite Vic- ...tor Hall tract; sacrifice. Call 310 GRANT ...BLDG. F3013.

...FOR SALE—AN ACRE LOT, MOST BEAU- ...tiful home site in city; Highland View tract, ...on Garvanza car line; good buy; price $2000, ...easy terms. HOME BUILDERS, 402 Mason ...Operahouse.

...FOR SALE—FOR ONE WEEK ONLY, 40 ...lots, the cheapest offered $450 each, $10 down, ...$10 per month, on each lot. No agent's com- ...mission on these lots. See OWNER, 433 South ...Spring st. x

...FOR SALE—A BEAUTIFUL LOT 75x135 FT. ...on Manhattan Place, just south of Pico st., ...in the heart of the finest residence section of ...the city. Make an offer. Owner, HOME ...PHONE 21895.

...FOR SALE—HIGH GROUND, EAST-FRONT ...lot near Wilshire blvd., at $1750; if you are ...looking for a lot in this section see me—not ...money buying. ROSS M. RUSSELL, owner, ...544 Douglas Bldg. x

...FOR SALE—BY OWNER, NEAR VERMONT ...and Santa Monica aves., fine lot, near West- ...moreland Park Tract, $450, if sold at once; ...the best buy in the city, for cash only. S. ...W. BUELL, 120 N. Main st. 31

...FOR SALE—SNAP; 2 LOTS $1250, EAST, ...50x130, on Alexandria; value $1600; gas, elec- ...tricity, restrictions; get busy. J. E. MAR- ...TIN, JR., 302 Grant Bldg. A4282, Main 3339. ...31

...FOR SALE—CHOICE LOTS, CLEAR, LO- ...cated one block from Figueroa, 3 blocks ...from Adams; 1-4 cash, balance mortgage, 7 ...per cent. Address OWNER, 2094 Key West ...st. 31

...FOR SALE— ...We have high-class lots in city, on which ...we will build to suit on easy terms. ...A2650 CLEVELAND & CLEVELAND, ...M. 6884. 432 H. W. Hellman. x31

...FOR SALE—ARLINGTON HEIGHTS. THE ...fourth lot north of 25th st., on the east ...side of 6th ave.; will sell cheap for cash. ...FRANK A. WEITZEL & CO., 203 Curler ...Bldg. x31

...FOR SALE—AN EXCEPTIONAL, HIGH- ...class residence lot in the Wilshire district, ...below value. If you are going to build, this ...is your chance. Address K, box 218, TIMES ...BRANCH OFFICE. x31

...FOR SALE—CORNER LOT, MOJESKA ...Park. One block from car line, on the ...Long Beach Blvd. This lot cost $375. Make ...me a cash offer. I need the money. 3412 ...HOOVER.

...FOR SALE—I OWN FINE 50x135 LOT ON ...8th st., block from Hoover. Will sell for ...$400 under actual cost.

Business Chances

FOR SALE— Business Property.

FOR SALE—BY ROBERT MARSH & CO. 140 WEST FIFTH ST., Security Bldg.

$10,000—ONLY—$10,000. FIFTEENTH, BETWEEN MAIN AND HILL. 51x120

Absolutely the best buy on the street, AT LEAST $3000 UNDER VALUE. We hold option for short time only. GET BUSY If you are looking for a real bargain. ONLY ONE-THIRD CASH.

LARGE BROADWAY CORNER.

CHEAPEST AVAILABLE corner on Broadway north of Ninth. IN THE HEART of the new shopping district, where property has the greatest future, and the best is already becoming very scarce.

THE FUTURE OF BROADWAY is no longer a prophecy, but a certainty. THE THOUSANDS OF PEOPLE now shopping daily in this new center, in contrast to the small number only a few months back, tells a story of wonderful progress and advancement, seldom equaled.

THIS IS THE BEST AND CHEAPEST available corner between Fifth and Ninth. PARTIALLY IMPROVED. As an investment, there is nothing better nor safer to be found in the city.

IF YOU ARE LOOKING for high-class property, investigate this.

EIGHTH ST., JUST OFF BROADWAY. OPPOSITE Largest department store in the West.

YOU UNDOUBTEDLY HAVE NOTICED the many improvements that have been made, and that are now under way, in this immediate vicinity.

YOU HAVE SEEN VALUES CHANGE, and you will again see a big change in values of high-class property like this.

PROPERLY IMPROVED, it will pay seven per cent, net on investment.

WE CAN QUOTE A FIGURE that will make it a very attractive buy. CALL AND SEE US.

HILL ST., BET. FIFTH AND SIXTH.

PARK FRONTAGE, of course you know what that means ALWAYS FIRST-CLASS PROPERTY.

We are offering sixty-feet of this choice frontage at a figure lower than the other properties on this fine thoroughfare.

FOR INCOME PROPERTY Park frontages have always proven to be one of the choicest to be found.

NOMINAL IMPROVEMENTS. Now bringing a fair ratio of interest. FINE HOTEL SITE.

Get our price before purchasing.

ROBERT MARSH CO. 140 WEST FIFTH ST. BOTH PHONES. x21

FOR SALE—

WE OFFER THE FOLLOWING UNDENIABLE BARGAINS IN BUSINESS PROPERTY:

HILL, NEAR NINTH AT LESS THAN $1200 PER FT.

GRAND NEAR EIGHTH AT LESS THAN $1500 PER FT.

SPRING NEAR SEVENTH AT $2000 PER FT.

OLIVE NEAR NINTH AT $700 PER FT.

GRAND NEAR SEVENTH AT LESS THAN $50 PER FT.

WE HAVE POSITIVELY THE CHEAPEST BUY ON ANY CROSS STREET BETWEEN MAIN AND GRAND AND NORTH OF PICO. LESS THAN $200 PER FT.

IF YOU WANT INCOME PROPERTY WE CAN SHOW YOU SPLENDID BUYS PAYING FROM 6 TO 10 PER CENT. ON MAIN, SPRING, BROADWAY AND HILL.

WE MAKE A SPECIALTY OF THE "CLOSE-IN SOUTHWEST DISTRICT, BETWEEN PICO AND FIGUEROA AND MAIN. ARTHUR W. KINNEY CO., 318-9 MERCHANTS' TRUST BLDG. A3542, MAIN 3223. x21

FOR SALE—

Less than $62 per foot.
Less than $62 per foot.
Less than $67 per foot.

Fine location for flats or apartments.

Three blocks east of Westlake Park.

Right near Union and Shatto street.

I can deliver $5 feet for less than $62 per foot, within easy walking distance from Sixth and Broadway.

If you are looking for an investment or an apartment lot let me tell you more about this way.

GEORGE J. COTE, 739 H. W. Hellman Bldg. Main 9684 Phones A5361. x21

FOR SALE—

BUSINESS LOT.

WEST PICO STREET, WEST PICO STREET, FOR $4500. FOR $4500. Streets all around. Lot 40x125½. Don't delay if you want a real bargain. For more particulars see E. F. KOSTER, with W. I. HOLLINGSWORTH & CO., Agents. 315-314 Wilcox Bldg. Main 1363. Home 10677. x31

FOR SALE—GOODWIN'S BIG BARGAIN. REDUCED FROM $8500 TO $6500. FINE BUSINESS LOT, 40x135, WITH GOOD COTTAGE, ON ONE OF OUR THROUGH BUSINESS STREETS. BUSINESS ALL AROUND IT; STREET IS PAVED. MTG. $2000, 7 YEARS, 7 PER CENT. OWNER UNABLE TO MEET INTEREST, FORCED TO SELL AT THIS GREAT REDUCTION. I WILL GIVE $100 CASH FOR OPTION ON THIS PLACE FOR 60 DAYS AT $6000 NET TO BUYER. CHAS. O. GOODWIN, 313 DOUGLAS BLDG. x31

FOR SALE— Business Property.

FOR SALE— BY. R. J. WIDNEY.

BUSINESS PROPERTY. The following properties

Are well-located, And will net purchaser from 8 to 10 per cent.

No. 1.

$25,000. S.W. corner on Grand avenue. 65x160, with three frontages. Rents with present inadequate, improvements Nets 8 per cent. on asking price. The best apartment-house site On North Grand avenue.

No. 2.

$25,000. Apartment-house on S. Carondelet st. Lot 70x100. Income $235 per month.

No. 3.

$27,000. Apartment-house, W. Tenth street. Lot 48x165. Leased for 7 years at $215 per month.

No. 4.

$30,000. FURNISHED. Apartment-house on Elden avenue. Lot 70x146. Income $400 per month.

No. 5.

$55,000. Apartment-house, Crocker street. Lot 46x160. 3-story brick, 3 years old. Leased at $750 per month.

No. 6.

$25,000. FURNISHED. Apartment-house on Wall street. Lot 50x150. 2-story pressed brick building. Income $250 per month.

No. 7.

$50,000. On W. Sixth street. Lot 80x250. Leased 3 years at $400 per month.

No. 8.

$225,000. 3-story pressed brick building. On Main street, between 5th and 6th. Lot 72x140. Income $14,000 per annum.

If you are interested In paying income properties, Would appreciate an opportunity Of showing you our list.

R. J. WIDNEY, 500-502 Lankershim Bldg., 126 W. Third st. 'Phones A3695—Main 5300. 31

FOR SALE— BY. R. J. WIDNEY.

BUSINESS PROPERTY.

The heart of the retail shipping district Of Greater Los Angeles Will be on Broadway from 7th to 9th, And on Hill st. from 8th to Pico.

Inside of 5 years we will have 500,000 population.

This will necessitate large retail stores Of the comparative size of Hamburger's. These large buildings must be erected On larger space and cheaper ground values Than can be found north of Seventh street.

Three of our largest merchants, Hamburger's, Barker Bros., and Bullock's, Are today in this section.

Another of our largest department stores Is figuring for a location in this district.

Broadway from 7th to 9th Will in two years' time Sell at as much per front foot, As Broadway from 5th to 7th, Is selling at today.

The cheapest piece of Broadway property That I know of Is on the E. side of Broadway, bet. 8th & 9th. 78x182. Price $2500 a front foot.

This property will, in my opinion, Double inside of three years.

On Hill street, between 11th and 12th, I can deliver 51 feet At $1000 per front foot. This is the cheapest piece of Hill street property that I know of.

I have a large list of property for sale In that district bounded by Seventh, Pico, Main and Figueroa streets.

If you are interested in this locality, Would be pleased to have you call or write.

R. J. WIDNEY, 500-502 Lankershim Bldg., 126 W. Third st. 'Phones A3695—Main 5300. 31

FOR SALE—

SOME VALUABLE FRONTAGES FACING AGRICULTURAL PARK.

It is a well-known fact that the State and county are to expend $500,000 in erecting artistic and substantial buildings in this park, and the city is to expend $200,000 in beautifying the same.

Don't you know that when these improvements are completed, property values will be enhanced 100 per cent.?

During the last four months we have sold nearly 1000 feet of frontage on this park.

We control and can deliver several choice frontages on what will ultimately be the most beautiful park in all Southern California, and at such prices that will yield you a handsome profit within the next few years.

Come in and talk with MR. SORELLE about this.

ERKENBRECHER SYNDICATE (LTD.) 222 West 4th Street. x21

FOR SALE— BUSINESS PROPERTY.

$21,000 for 40 feet front on a corner on 4th st., only six blocks from the Grant Hotel, San Diego, Cal. This property is located between the bay and the Grant Hotel. The railroad station on the line being built will be near this property. It has a brick veneer building with 2 storerooms below and 16 rooms above. Will rent for $200 per month. Street on both sides are paved. Will accept a modern residence in Los Angeles, Pasadena, or Long Beach up to $10,000 valuation. Must have $20,000 cash, balance can run a long time at 7 per cent.

See W. P. McINTOSH, with EDWARD D. SILENT & CO., 405-410 S. Hill st. Est. 1885. Member L. A. Realty Board. x21

FOR SALE—

EAST FIFTH STREET CORNER.

We are sole agents for a close-in, well located, corner on East 5th st. Transfer point. Five car lines pass the property. Improvements show good income. Can deliver at a bargain price to quick purchaser.

R. A. ROWAN & CO., 206 H. W. Hellman Bldg. x21

FOR SALE— "NOTHING BUT BUSINESS PROPERTIES."

FINE INDUSTRIAL SITE R.R. TRACKAGE. CLOSE TO SEVENTH ST. LARGE CORNER. 30,000 SQUARE FEET. $4500 BELOW MARKET IF SOLD IMMEDIATELY. ONLY $9000 CASH NEEDED. SEE W. ROSS CAMPBELL, CONTROLLING AGENT. MAIN 60, HOME 10647. 108 SECURITY BLDG. x*

FOR SALE—

INCOME PROPERTY. WESTLAKE PARK.

Four-flat building, paved street, near 7th. Best location in city. Will sacrifice if sold this week.

R. E. BURBANK & CO., 324 Citizens' Natl. Bank Bldg. Phones Main 674; Home A4945. 31

FOR SALE—ATTRACTIVE BUSINESS CORNER.

—55x150— $2500

This is without doubt the cheapest bit of inside business property in the city. It will make you 100 per cent. within 3 years. What more would you expect. It is on a car line, within a dozen blocks of the city. Terms if desired. Quick action is necessary to get it. See

THE SAYER-THOMPSON CO., x21 319 S. Hill st.

FOR SALE—$1300 BUYS THE S. E. CORNER of 9th and Alameda streets, 56½x130, with small improvements. Income about $40 per month; This is $150 per front foot for this elegant corner, which is one of the best on the street, and is large enough to put a fine warehouse, or manufacturing place on. This property is worth one-third more than we are quoting it at. This is on a cash basis, and you can't buy inside property cheaper. See S. J. BUSH, 715 Central ave. Both phones. x31

FOR SALE—$4000 BUYS A GENUINE PICK up, $1200 cash, and the balance of $2800 on a straight mortgage at 7 per cent. for 3 years. Income $30 per month ordinarily. This is a double five room cottage, making 10 rooms in all, a good house, with hot and cold water, and see the location, on 10th st., just west of Central ave., on a 40 foot frontage lot, which is worth the money without the improvements. Agents get busy. See S. J. BUSH, 715 Central ave. Both phones. x31

FOR SALE—BUSINESS PROPERTY ON Santa Fe ave., between 7th and 8th sts., 40x165 feet, with a nice brick cottage, for less than the present market value of the land. TOM C. THORNTON, 224 Mason Bldg. Home Phone F1853. 31

FOR SALE— Business Property.

THE CHEAPEST CORNER IN THE CITY.

SOUTHEAST CORNER 8TH AND WALL.

154x127.

ONLY THREE BLOCKS FROM NEW CITY MARKET. ONLY THREE BLOCKS FROM MAIN STREET. WOULD PAY BIG INTEREST IF IMPROVED.

WE ARE OFFERING THIS PROPERTY FOR IMMEDIATE SALE FOR $375 PER FOOT, FULLY $125 PER FOOT BELOW VALUE.

PRICE $50,000.

BIG PROFIT IN THIS INVESTMENT IN LESS THAN ONE YEAR.

MINES & FARISH, 353 SOUTH HILL STREET. x21

FOR SALE—

I SELL THE EARTH.

R. S. BASSETT.

Say, reader, what are you reading this ad for? Are you looking for an investment? Do you want something that brings in an income; with also a chance of increase? If so, we have several properties to present to you.

FOR $14,000

we can sell you a good corner within 20 minutes' ride from the business center of Los Angeles. The best corner of the four, two-story building, 4 store rooms first floor, office and living rooms above; 24 feet frontage still vacant, yet the income is $185 per month or $1980 per year; allowing for all expenses it would still pay over 10 per cent. net. on the investment, viz., $14,000; ¼ cash. We would like to tell you about this, but prefer to show it to you; we recommend it as a good buy.

NEAR 3RD,

we have a two-story building, 4 3-room apartments, furnished, rents $30 per month.

Lot 50x132 to another street. This property is located only 5 lots from the bank, yet we can sell the property for $4200.

FOR $3000,

We can sell you a good corner lot 15 minutes' walk from 3d and Broadway, 2 story building bringing in $100 per month. Lot has 84 ft. frontage of which only 40 feet is improved. This is both an income property and a speculation. Ask me for particulars.

R. S. BASSETT. 202½ S. Broadway. x21

FOR SALE—

I SELL THE EARTH.

R. S. BASSETT.

Say, reader, what are you reading this ad for? Are you looking for an investment? Do you want something that brings in an income; with also a chance of increase? If so, we have several properties to present to you.

FOR $14,000

we can sell you a good corner within 20 minutes' ride from the business center of Los Angeles. The best corner of the four, two-story building, 4 store rooms first floor, office and living rooms above; 24 feet frontage still vacant, yet the income is $185 per month or $1980 per year; allowing for all expenses it would still pay over 10 per cent. net. on the investment, viz., $14,000; ¼ cash. We would like to tell you about this, but prefer to show it to you; we recommend it as a good buy.

NEAR 3RD,

we have a two-story building, 4 3-room apartments, furnished, rents $30 per month.

Lot 50x132 to another street. This property is located only 5 lots from the bank, yet we can sell the property for $4200.

FOR $3000,

We can sell you a good corner lot 15 minutes' walk from 3d and Broadway, 2 story building bringing in $100 per month. Lot has 84 ft. frontage of which only 40 feet is improved. This is both an income property and a speculation. Ask me for particulars.

R. S. BASSETT. 202½ S. Broadway. x21

FOR SALE— Business Property.

FOR SALE—NEW MODERN FLAT BUILDING, $8500—$9000 cash, $40 per month, and interest; 4 flats, 4 rooms and bath in each flat. Hand heater, and laundry in basement. Near park; will almost pay for itself. BRAINERD, 912 Central Bldg. F1862, Main 251. x*

FOR SALE — OR EXCHANGE—75 FEET front and ten-room house. Apartment or hotel location. Wilshire boulevard district. Price $8750.

A GREAT BARGAIN. Main 4100, A3322. H. G. COTTON & CO., 221-223 H. W. Hellman Bldg. x31

FOR SALE—A SNAP. WORTH $200 PER front foot, for $100 per foot. 206 feet front by 132 deep; private switch on ground; close to 7th-street bridge. This week only. Owner must have cash for other business. F. M. CORBIN, 415 Mason Bldg.

FOR SALE — 50x150. NOMINAL IMPROVEMENTS. Francisco, near 9th, $200 per foot. Adjoining 50 good improvement; $250; good terms. 50x150, fair income, between 7th and 8th, on Hill, $2000 per foot; good terms. CHARLES W. STEWARD, 501 Grant Bldg. A5124, Main 2740. 31

FOR SALE—

$1400—Lot 40x120 to alley. $1800—Lot 40x120 to alley. $2100—Lot 40x120 to alley. On First st., close in. These are bargains. HENRY WILLARD, 301 Columbia Trust Bldg. x*

FOR SALE—

$14,000—West Pico street. Close in, nice corner, highly improved and advancing right along. Bringing in a fair income now. Terms to suit.

B. F. LEWIS & CO., 307 Union Trust Bldg., Cor. 4th & Spring. x31

FOR SALE—STORE BUILDING WITH LIVING-room, modern, outside buildings for storage; property now rented for $25 per month. This is a bargain for a home and paying business. H. SAM NEWLON, 434 S. Hill st. Broadway 2420; 60914.

FOR SALE—A CLOSE IN SNAP ON W. 2nd near Hill. 4 rooms, 4 flat building on 50 foot lot.

$15,500.

G. C. EDWARDS, 230 W. First. 31

FOR SALE—

VALUABLE FACTORY SITE. 50x190, worth $3500; will take $1250. Elmyra, between Main and San Fernando.

E. P. VERNON & CO., sole agents, 319 Henne Bldg. Tel. 14176. x31

FOR SALE — OR EXCHANGE — 3-STORY brick apartments, $85,000. Also apartment lot, 50x150, $12,500. Also 34x135 on E. 9th near market, $10,500. These are all close in. Will sell on any kind terms or take part trade. 1009 S7. ANDREW'S PLACE. West 4685. 31

FOR SALE — CLOSE IN, WALKING DISTANCE, near 11th and Figueroa; lot 50x150; large cottage. Price $3500; about $2000 cash. Snap. Address N, box 201, TIMES BRANCH OFFICE. x31

FOR SALE—PICO, NEAR MAIN, LOT 50x150, with 5-room cottage. This is $170 a foot; white property one and a half blocks away on the same street is selling at $300.

G. C. EDWARDS, 230 W. First. 31

FOR SALE—

Apartment house, Income $2500, net, $22,000. Apartment house, Income $1400.....$13,500 Lot, Grand, near 1st, 60 ft.....$12,500

C. E. MOORE, 209 Laughlin Bldg. 31

FOR SALE—WILL SELL MY INDUSTRIAL site of 5 acres, with railroad facilities, 2 roads on tract, lower than adjoining property sold for. This is worth investigating. 329 P. E. BLDG. x31

FOR SALE—

55x130, Olive st., corner; can be leased for garage at once, to net better than 5 per cent.

H. G. HEISLER, 433 Mason Bldg. x31

F5609.

FOR SALE—3 LOTS, 150 FEET FRONT, 162 deep, on Second street. This side of Indiana st., Boyle Heights. Price $1200, part down, no commission. C. S. HEALD, owner, 420 South Broadway, room 409. x31

FOR SALE — NORTHEAST CORNER MAIN and 12th, 154x165 to 20-ft. alley, or would build to suit, tenant. H. F. ALVORD, 1 your property. New office, room 202 Laughlin Bldg., 315 S. Broadway. 31

FOR SALE—$17,000 VACANT IN SWELL est section of city, nearly 2 acres; $12,000 takes it and will carry $7000, per cent. Owner, 408 CHAMBER OF COMMERCE. 31

FOR SALE—BARGAIN ON PICO NEAR Union, 6 ft. frontage, improved with 5-room house; fine for apartments, store or flat. Few days only. Price $3000. Come quick. HARRY L. HECK, 201 Mason Bldg. 31

FOR SALE—TOWNE AVENUE NEAR 7TH st., 1 have 5 choice pieces of property, which I can deliver at a special discount. For particulars see E. BECKER, 639 S. Spring, ground floor. x31

FOR SALE — SOUTHEAST CORNER 8TH AND COMPTON AVE. 45x125 to 15 ft. alley; large store, living rooms, 2-room shop, barn, etc. Only $3000; $2500 cash, balance 2 years, 7 per cent. 31

FOR SALE—TO CLOSE AN ESTATE. THE Seymour Hotel property with stores. Nos. 216, 216½ and 218 West Second st. Apply to WILSON BURNS, Hollenbeck Hotel Office. x*

FOR SALE—SOUTHWEST CORNER PICO and Arlington, 50x140, $3000 cash, balance $3000, in 4 years, at 7 per cent. Owner, 2420 WEST PICO.

FOR SALE—SACRIFICE SWELL APARTment house; must sell to settle estate. Address K, box 220, TIMES BRANCH OFFICE.

FOR SALE—$2500; GROCERY AND MARKET, corner and one of the best locations in city. Owen & Owen, with D. H. LINGLE & CO., 453½ S. Broadway. 21

FOR SALE—WE CAN SELL OR RENT your property. Have customers. Give us quick results. THE CASTLE REALTY CO., 702 Grouse Bldg. F2274. 31

FOR SALE—YOU KNOW MAIN ST.? I can positively deliver 50-ft. lot, north of Jefferson, $2000 below anything else on street. BITTLESTON, 714 Delta Bldg., 12 to 2. x31

FOR SALE—BEST BUY ON 4TH ST. BUSiness corner, 26 ft. frontage; 13 ft. alley; 2 blocks from Main st. For particulars, 325 BYRNE BLDG.

FOR SALE—OR EXCHANGE—WILL SACrifice my equity in new brick business block containing two stores, best location in S.W. Owner, 3622 and 3624 VERMONT AVE. 21

FOR SALE—36 CENTS A FOOT, $2500, FOR storage or factory; lot on Hunter st., 50x140, along Santa Fe tracks. McGARRY REALTY CO., 201 Bryson Bldg. x31

FOR SALE — BUSINESS PROPERTY NEAR 4th and Main sts.; 37 rooms; good lot. Price $14,000; snap. Terms $3000 cash. ARMSTRONG & CO., 105 South Broadway. 21

FOR SALE—BUSINESS CORNER. CLOSE new city market, 9th st.; terms cash; absolute city property. Address O, box 90, TIMES OFFICE.

FOR SALE—BY OWNER, FINE BUSINESS corner, 45x122 to 15-ft. alley; streets paved; 10-year-old. The property is well suited for a suburban home, and the walnut crop will pay interest on the investment.

FOR SALE—I HAVE A PIECE OF BUSIness property on 16th st., near Grand ave.; which I will sell cheap this week; this is a rare chance. 216 P. E. BLDG. x31

FOR SALE—FINE CORNER, 90x150, N.W. corner E. Washington and Paloma; suitable for apartment house and stores; price reasonable. Inquire on PREMISES. 31

FOR SALE—60 FEET ON FLOWER NEAR 10th, cheapest property north of Pico. HERRON & KNIGHT CO., 301 H. W. Hellman Bldg. x*

FOR SALE—OR LONG LEASE—60 FEET, Main st. near 10th. F. C. SMITH, 720 Trust Bldg. x31

FOR SALE—$22,500; NEAR FIFTH AND Grand ave., 9 per cent. income; worth $25,000, 50-ft. lot; part cash. A1154. 31

FOR SALE—BIG BARGAIN, GRAND NEAR 4th, lot 40x165, $45,000. Enough said. J. W. WEIGHTMAN & CO., 207 Laughlin Bldg. 31

FOR SALE— Suburban Property.

FOR SALE—20 ACRES, 5-ROOM HOUSE, barn; on electric line; water galore; rich land; no cracks; must sell; a great bargain at $3500; terms. RURAL REALTY CO., 209 Mercantile Place. 31

FOR SALE—1¼ ACRES; 5-ROOM HOUSE; fruit trees, chicken equipment. Beautiful location on the bank of Arroyo Seco, just west of Pasadena. Cheap. Apply 1219 W. WASHINGTON STREET. 31

FOR SALE—LOT IN HOLLYWOOD, 60-FT front, 1 block of car; 3 blocks of bank; high ground, good view, $500 under value; electricity and gas on street. O. L. STEVENS & CO., F7800, Main 3015. x31

FOR SALE — 5-ACRE RANCH, 4 MILES east, near foothills; plenty water, near cars, 6c fare, ideal location, extra good land. See owner, W. A. RYAN, 123 S. Broadway.

FOR SALE—LITTLE FRUIT AND VEGtable place, good house, on car line, good living, $2000, small payment down, bal. cash. McCOLLUM, 640 P. E. Bldg. Main 4354, F1766. x31

FOR SALE—$450 TO $600 AN ACRE. WORTH $1000 soon as electric line is extended San Pedro way. See McCOLLUM, 640 P. E. Bldg. Main 4354 F1766. x31

FOR SALE—REDONDO VILLA LOT, 50x150, $150; $5 cash, $5 monthly; no interest. Inquire GEO. H. PECK CO., 202-203 Lankershim Blk., Los Angeles.

FOR SALE—ONE ACRE CORNER, FIVE lots; one or all; best car line; plenty water; easy terms if desired. Address R, box 144, TIMES OFFICE. 21

FOR SALE—OR LEASE, 5 1-3 ACRES IN southwest near car line and city; $3500; terms to suit. MOORE & SAGSTETTER, 54th and Hoover sts.

FOR SALE—THE BIGGEST SNAP IN Hollywood; fine subdivision; also 2 lots. T. F. MOORE, 201 O. T. Johnson. x31

FOR SALE—MONROVIA 50x160 TO ALLEY, close in on car line. Six-foot Killfer cultivator. J. L. STAFFORD, San Gabriel. 31

FOR SALE— Suburban Property.

FOR SALE—

IS YOUR TIME WORTH ANYTHING?

IF IT IS, IT MAKES A DIFFERENCE WHETHER YOU LIVE 20 MINUTES FROM THE HEART OF THE CITY OR 30 MINUTES

BACK AND FORTH, IT MEANS ONE HOUR EACH DAY WASTED IN TRAVEL.

THIS IS 300 HOURS—COUNTING ONLY BUSINESS DAYS—WASTED EACH YEAR. TO SAY NOTHING OF THE EXCESS FARES FOR THE LONGER TRAVEL. 300 HOURS ARE 12½ DAYS, ABOUT HALF THE WORKING DAYS OF A MONTH.

ISN'T HALF A MONTH WORTH SOMETHING TO YOU?

IF IT IS, IT IS CHEAPER TO BUY LOTS AND ACREAGE, CLOSE IN, EVEN IF YOU PAY A LITTLE MORE.

THINK THIS OUT AND YOU WILL CONCLUDE TO BUT IN THE NEAREST SUBDIVISION NOW ON THE MARKET—THE SOUTHGATE AND RICO ACRES TRACT—ON THE LONG BEACH LINE, 20 MINUTES FROM THE HUNTINGTON BLDG. PIPED WATER; PLEASANT SURROUNDINGS; THE BEST OF SOIL.

LARGE LOTS, FROM $125; ACRE PLOTS, FROM $300.

EASY WEEKLY OR MONTHLY PAYMENTS.

YOU CAN RAISE ENOUGH ON AN ACRE TO PAY FOR THE LAND AND THE IMPROVEMENTS YOU PUT ON IT.

HENRY LOEWENTHAL, 221 SECURITY BLDG. 'PHONE BROADWAY 4737. x*

FOR SALE—

BARGAINS HANDLED EXCLUSIVELY BY BUTTERBAUGH, MYREN & CO., IN ONEONTA PARK, NO. PASADENA, ALHAMBRA AND LOS ANGELES.

150 feet in Oneonta Park near Huntington Drive; this is a very deep lot, east front; price $4500; or will sell one-half.

We have other bargains close by this. A beautiful 5-room house on corner just within 1 block of station on Monrovia car line. This house is owned by non-residents who wish to sell and have reduced the price $1500. It is a first-class, modern in every respect, rented at present for $30 per month to good tenants.

Another good 7-room house, below value in good location, couldn't get a better built place, will rent for $4000. On account of sickness owner will sell for $3200. It will pay you to see it.

A new corner bungalow in the most beautiful location, all four corners finely improved. House has living room, dining room, 3 bedrooms, bath, porch, cobblestone and cement porch in front. Living-room and dining-room have beam ceilings, bookcases, fine fireplace, buffet, as good gas fixtures as you will find in a $5000 house; hardwood floors. Bedrooms and bath white enameled, fine wardrobe built-in. Everything new; house has never been lived in. Cement retaining wall around lot. Owner is very anxious to sell and will take $3600 in a pinch. $800 cash and balance to suit. Be sure to see it.

You can ask any other agents for these properties, but they have not got them for sale.

A SNAP IN A SMALL BUNGALOW. 4 rooms, all modern, improved, and a garage on back of lot. Lot is 54x150 and close to car. Price $1600. ½ cash. We have a number of fine home places and they are all bargains. Come and see us.

BUTTERBAUGH, MYREN & CO., 338 Central Bldg. No. 2 West Main st., Alhambra. x*

FOR SALE—

SUBURBAN ACREAGE AT THE FRONT OF HUNTINGTON LAND.

If you could get suburban acreage at the price of ordinary country land, wouldn't you be glad to live outside of the city a little where your family could have the benefit of country air, go close to town that you need not deprive yourself of a single city advantage? You can do this very thing at Somerset, which is 30 minutes away by trolley. A full acre at Somerset will cost you $350; you can buy some acres for less. I have made the terms so easy that you can have a home of it for about what it costs to live as you would ordinarily pay for rent. $10 per acre cash and $10 monthly. I have developed water in abundance, and it's FREE at quick results. THE CASTLE REALTY CO., 702 Grouse Bldg. F2274. 31

FOR SALE—YOU KNOW MAIN ST.? I can positively deliver 50-ft. lot, north of Jefferson, $2000 below anything else on street. BITTLESTON, 714 Delta Bldg., 12 to 2. x31

FOR SALE—BEST BUY ON 4TH ST. BUSiness corner, 26 ft. frontage; 13 ft. alley; 2 blocks from Main st. For particulars, 325 BYRNE BLDG.

FOR SALE—OR EXCHANGE—WILL SACrifice my equity in new brick business block containing two stores, best location in S.W. Owner, 3622 and 3624 VERMONT AVE. 21

FOR SALE—36 CENTS A FOOT, $2500, FOR storage or factory; lot on Hunter st., 50x140, along Santa Fe tracks. McGARRY REALTY CO., 201 Bryson Bldg. x31

FOR SALE — BUSINESS PROPERTY NEAR 4th and Main sts.; 37 rooms; good lot. Price $14,000; snap. Terms $3000 cash. ARMSTRONG & CO., 105 South Broadway. 21

FOR SALE—BUSINESS CORNER. CLOSE new city market, 9th st.; terms cash; absolute city property. Address O, box 90, TIMES OFFICE.

FOR SALE—BY OWNER, FINE BUSINESS corner, 45x122 to 15-ft. alley; streets paved; 10-year-old. The property is well suited for a suburban home, and the walnut crop will pay interest on the investment.

FOR SALE—I HAVE A PIECE OF BUSIness property on 16th st., near Grand ave.; which I will sell cheap this week; this is a rare chance. 216 P. E. BLDG. x31

FOR SALE—FINE CORNER, 90x150, N.W. corner E. Washington and Paloma; suitable for apartment house and stores; price reasonable. Inquire on PREMISES. 31

FOR SALE—60 FEET ON FLOWER NEAR 10th, cheapest property north of Pico. HERRON & KNIGHT CO., 301 H. W. Hellman Bldg. x*

FOR SALE—OR LONG LEASE—60 FEET, Main st. near 10th. F. C. SMITH, 720 Trust Bldg. x31

FOR SALE—$22,500; NEAR FIFTH AND Grand ave., 9 per cent. income; worth $25,000, 50-ft. lot; part cash. A1154. 31

FOR SALE—BIG BARGAIN, GRAND NEAR 4th, lot 40x165, $45,000. Enough said. J. W. WEIGHTMAN & CO., 207 Laughlin Bldg. 31

FOR SALE— Suburban Property.

FOR SALE—20 ACRES, 5-ROOM HOUSE, barn; on electric line; water galore; rich land; no cracks; must sell; a great bargain at $3500; terms. RURAL REALTY CO., 209 Mercantile Place. 31

FOR SALE—1¼ ACRES; 5-ROOM HOUSE; fruit trees, chicken equipment. Beautiful location on the bank of Arroyo Seco, just west of Pasadena. Cheap. Apply 1219 W. WASHINGTON STREET. 31

FOR SALE—LOT IN HOLLYWOOD, 60-FT front, 1 block of car; 3 blocks of bank; high ground, good view, $500 under value; electricity and gas on street. O. L. STEVENS & CO., F7800, Main 3015. x31

FOR SALE — 5-ACRE RANCH, 4 MILES east, near foothills; plenty water, near cars, 6c fare, ideal location, extra good land. See owner, W. A. RYAN, 123 S. Broadway.

FOR SALE—LITTLE FRUIT AND VEGtable place, good house, on car line, good living, $2000, small payment down, bal. cash. McCOLLUM, 640 P. E. Bldg. Main 4354, F1766. x31

FOR SALE—$450 TO $600 AN ACRE. WORTH $1000 soon as electric line is extended San Pedro way. See McCOLLUM, 640 P. E. Bldg. Main 4354 F1766. x31

FOR SALE—REDONDO VILLA LOT, 50x150, $150; $5 cash, $5 monthly; no interest. Inquire GEO. H. PECK CO., 202-203 Lankershim Blk., Los Angeles.

FOR SALE—ONE ACRE CORNER, FIVE lots; one or all; best car line; plenty water; easy terms if desired. Address R, box 144, TIMES OFFICE. 21

FOR SALE—OR LEASE, 5 1-3 ACRES IN southwest near car line and city; $3500; terms to suit. MOORE & SAGSTETTER, 54th and Hoover sts.

FOR SALE—THE BIGGEST SNAP IN Hollywood; fine subdivision; also 2 lots. T. F. MOORE, 201 O. T. Johnson. x31

FOR SALE—MONROVIA 50x160 TO ALLEY, close in on car line. Six-foot Killfer cultivator. J. L. STAFFORD, San Gabriel. 31

FOR SALE— Suburban Property.

FOR SALE—

THERE IS BIG MONEY FOR YOU IF YOU GET A BARGAIN, IN CLOSE-IN ACREAGE.

We have several particularly choice tracts of the money making kind. Two, of course, are especially good, because they can be made to pay a good income if you want to hold them a while. If profits in real estate appeal to you, come in and see us while the bargains last.

LAND DEPT., E. L. POPPER & SON, 440 Laughlin Bldg., Los Angeles. 'Phones—A4981, and Main 284. x31

FOR SALE—

$30 down and $25 per month will secure 5 acre of level, fertile ground, ready for planting, with water piped to it; within a few minutes' ride by trolley from the business—not the extreme limits—of the city. This property is rapidly increasing in value and will be worth double in two years or less. Meanwhile you can make it pay from the products of the land to pay for it in full.

HENRY LOEWENTHAL, x31 Phone Broadway 4737. 221 Security Bldg.

FOR SALE—

RAMONA ACRES. RAMONA ACRES.

Every acre a corner. Each with all city improvements, gas, sidewalks, purest water, good elevation (and without any exception the finest suburban property close to Los Angeles). If you want high-toned acre lots for your residence restrict one of these; price $300 and up; terms $25 down and $10 monthly; running time of cars 20 minutes; fare 5c; by auto, 5 minutes' ride by trolley from the business—not the extreme limits—of the city. This property is rapidly increasing in value and will be worth double in two years or less. Meanwhile you can make it pay from the products of the land to pay for it in full.

HENRY LOEWENTHAL, x31 Phone Broadway 4737. 221 Security Bldg.

FOR SALE—

RAMONA ACRES. RAMONA ACRES.

Every acre a corner. Each with all city improvements, gas, sidewalks, purest water, good elevation (and without any exception the finest suburban property close to Los Angeles). If you want high-toned acre lots for your residence restrict one of these; price $300 and up; terms $25 down and $10 monthly; running time of cars 20 minutes; fare 5c; by auto, 5 minutes' ride by trolley from the business—not the extreme limits—of the city. This property is rapidly increasing in value and will be worth double in two years or less. Meanwhile you can make it pay from the products of the land to pay for it in full.

HENRY LOEWENTHAL, x31 Phone Broadway 4737. 221 Security Bldg.

FOR SALE—

SUBURBAN ACREAGE AT THE FRONT OF HUNTINGTON LAND.

If you could get suburban acreage at the price of ordinary country land, wouldn't you be glad to live outside of the city a little where your family could have the benefit of country air, go close to town that you need not deprive yourself of a single city advantage? You can do this very thing at Somerset, which is 30 minutes away by trolley. A full acre at Somerset will cost you $350; you can buy some acres for less. I have made the terms so easy that you can have a home of it for about what it costs to live as you would ordinarily pay for rent. $10 per acre cash and $10 monthly. I have developed water in abundance, and it's FREE at quick results. THE CASTLE REALTY CO., 702 Grouse Bldg. F2274. 31

FOR SALE—

A BEAUTIFUL ACRE HOME SITE

Absolutely level, set to producing fruit trees, commanding a beautiful view of the valley, ocean and mountains; with one share of the purest mountain water; 1200 feet elevation; Pasadena car service; worth $1500; will take $1000, easy terms; you cannot afford to overlook this.

M. T. TUNGATE, F5016. 424 I. W. Hellman Bldg. x*

FOR SALE OR EXCHANGE—

5 ACRES AT ALTADENA.

PRICE $6500.

Pretty home of 6 acres, 2 acres set to 14 year Valencia oranges, 3 acres vacant, very pretty bungalow, of 4 rooms, nice barn, chicken corral, etc., would make ideal chicken ranch. The property is easily worth $7500, will sell for $6500 or exchange for Los Angeles.

ROBERT MARSH & CO., sole agents 140 W. 5th st., Security Bldg. Phones Main 5045, 10175. x31

FOR SALE—SEVENTY-FIVE (75) ACRES, 6 miles south of city toward Long Beach and San Pedro harbor; intersected by San Pedro and Salt Lake Railroad; can be purchased at $300 per acre.

G. C. EDWARDS, 230 W. First. 31

FOR SALE—NEW CAL. HOUSE, 2 BLOCKS from P. E. depot, 55x150 lot; $1500. Terms. Owner, 415 KENWOOD ST. 31

FOR SALE— Suburban Property.

FOR SALE—

THERE IS BIG MONEY FOR YOU IF YOU GET A BARGAIN, IN CLOSE-IN ACREAGE.

We have several particularly choice tracts of the money making kind. Two, of course, are especially good, because they can be made to pay a good income if you want to hold them a while. If profits in real estate appeal to you, come in and see us while the bargains last.

LAND DEPT., E. L. POPPER & SON, 440 Laughlin Bldg., Los Angeles. 'Phones—A4981, and Main 284. x31

FOR SALE—SOUTH HOLLYWOOD, HOME and large lot, 75x150, one-half block east Western ave. Will sell at a bargain. Call 7 LEXINGTON AVE., or phone Holly 705. x31

FOR SALE—HIGHLAND PARK; SIX EAST 4 lots, 40x142; will sell for cash or on good terms, monthly payments. Owner, 1 or less. Meanwhile you can make it pay from the products of the land to pay for it in full. GOODENOW & McCLINGAN, 5

Business Chances

FOR SALE—
Suburban Property.

FOR SALE—$12,000 MONEY FOR YOU IF YOU GET A BARGAIN, IS CLOSE-IN ACREAGE.

Note several particularly choice buys of money making kind. Two, of modern, essentially good, because they can be to pay a good income if you want them as a whole; if profits in real estate come to you, come in and see us while the last.

SECOND DEPT. E. L. HOPPER & SON, 246 Laughlin Bldg., Los Angeles. 32
Main 4361, and Main 244.

FOR SALE—
Houses, and $21 per month will secure an 8-room, fairly modern, two-story house; 2 lots; fertile ground, ready for building; nothing more to it; within a few minutes' ride by trolley from the heart of the extreme limits of the city property is rapidly increasing in value and will be worth double in two years. Meanwhile you can make enough on the products of the land to pay for it.

HENRY LOEWENTHAL,
Main 8744; Home 8744. 227 Security Bldg.

FOR SALE—RAMONA ACRES.
RAMONA ACRES.
Ramona acres a corner, with all city improvements, sidewalks, purest water, sewer and gas accepted as the most attractive property close to Los Angeles; small high-toned acre lots for a cottage home; price $1000 per acre; $100 down and $15 monthly; running 5 years; 20 minutes' ride by car to the heart of the city. BRADLEY & MYERS, Main 5405. 327 Pacific Electric Bldg.
Open Sunday, 9:30 to 2:30.

FOR SALE—(LUCKEY) BALDWIN ESTATE.
Lots in Section 6—for sale parts of the Baldwin ranch; no better location; sell the best climate in the world; plenty of water and electricity; lots 50x150 feet; close to trolley and boulevard; make your choice this week. Close to trolley and boulevard; make your choice this week. Close to trolley and boulevard; make your choice this week.

Classified Liners

FOR SALE—
Country Property.

FOR SALE—
E. J. BALDWIN ESTATE.
E. J. BALDWIN ESTATE.
E. J. BALDWIN ESTATE.

SERVICE BROS.,
SELLING AGENTS.

RANCHO LA PUENTE.

ALFALFA LAND. WALNUT LAND.
ALFALFA LAND. WALNUT LAND.

—200 ACRES—
—200 ACRES—
—200 ACRES—

TWO THOUSAND ACRES OF THIS FAMOUS RANCHO HAS BEEN SURVEYED AND SUBDIVIDED INTO LOTS OF 10 ACRES AND UP, AND IS NOW OPEN FOR SALE.

This new subdivision is by all odds the best that we have ever offered to the public at private sale.

We have no fear of contradiction when we say that there is no land in California that is nearer to the city.

The soil is a dark sediment loam, of great depth, and is free from alkali or any other objectionable features. See it and be convinced.

Sales are beyond our expectations.

Alfalfa flourishes in this fertile soil, producing easily ten tons per acre each year.

The tract adjoins four other subdivisions that we have sold during the past few years and all of the purchasers have become independent and have comfortable homes. In nearly every case alfalfa was the source from which their great fortune came. And it came quickly and surely. Go out and see the beautiful homes, the thrifty walnut orchards and the waving fields of alfalfa. Then you will admit that our statements are founded on facts.

IRRIGATION.

There is an abundance and a never-failing supply of water under this land. To the north and west of this tract are scores of plants in operation, one of which pumps over six miner's inches of water. There is not a plant that pumps less than 150 miner's inches of water, and the cost of development is very moderate. Just consider for one moment the advantages of having your own water system.

LOCATION.

It is 14 miles northeast of Los Angeles and close to the thriving towns of El Monte and Covina, and convenient to the Southern Pacific, Pacific Electric and Salt Lake R.R.s.

Good roads, telephones, schools and all other conveniences.

MARKETS.

There is a good home market for all produce right on the ground; alfalfa sells in the field at not less than $10 per ton.

PRICE.

In order to close the estate this land will be sold at rock-bottom prices. It is away below what others are asking for inferior land. Improved land adjoining this tract cannot be bought less than $250 and $500 per acre. Price $150 per acre.

Terms, one-third cash, balance payable on or before 5 years, interest 7 per cent. Unlimited certificate of title by Title Guarantee and Trust Co.

LOTS OF 10 ACRES AND UP.

THE SUB-IRRIGATED LAND.

Do you believe that it is possible to grow alfalfa, vegetables, walnuts or other produce without irrigation?

Just south of El Monte and only 12 miles east of the city we have a tract of land irrigated land that will grow any kind of crop without surface irrigation.

Go out and see the growing crops and talk to the farmers.

We have about 500 acres more of this land surveyed and ready for sale. Lots of 10 acres and up. We have sold out one large tract.

If you want to take advantage of an opportunity of a lifetime, go out and secure a piece of this land; nothing more profitable for an investment or income; you will double your money in a short time.

The location is good; only 1 mile from electric cars and the thriving town of El Monte. Just 30 minutes' ride from the city.

PRICE $300 PER ACRE.

Terms, one-third cash, balance 6% or before 5 years, interest 7 per cent. Unlimited certificate of title by Title Guarantee and Trust Co.

SERVICE BROS.,
A1911. Selling Agents
Broadway 4713 E. J. Baldwin Estate.
Main 5208. 401 Byrne Bldg.
at El Monte. 146 S. Broadway.
x21

FOR SALE—
5 acres, Manchester and Hoover. Can be purchased for less than $5000 per acre. Several sales have been made lately in this immediate vicinity at $4000 per acre.

80 acres, corner Main and Manchester. An level as a floor. Ideal for subdivision. These acres can be bought for about $1000 per acre less than the other corners. This is a snap.

700 acres at San Dimas, about 300 acres of it ideal orange land, the balance in building sites, and farm lands. Owner says he knows that good per acre will secure what we consider the best buy in the country. 30 minutes from the city, and very easy terms.

R. A. ROWAN & CO.,
x21 200 H. W. HELLMAN BLDG.

FOR SALE—
COLONIZATION TRACT.

MERCED COUNTY.

3000 acres, 4 miles south of LeGrand and about 10 miles from Merced City. Borders on river, with 300 acres of bottom land, 2500 acres rich red soil, absolutely level, and the remainder slightly rolling, which will cost not to exceed $10 per acre to level. Land has irrigation water right. Pumping wells at 30 to 40 feet. No alkali or hardpan. Railroad station on land. For a small colonization project this tract is without question one of the best propositions now on the market. For those who are in the market for such a piece of land to see is to buy this tract, and we are prepared to guarantee its sale in small tracts at from $90 to $125 per acre. For a limited time this tract is offered at $75 per acre, on terms of one-third cash, balance long time at 4 per cent. interest. This is one of those land bargains which buyers come across at rare intervals. It will bear the strictest investigation. For further particulars, SEE

PIERCE & ANDERSON,
PIERCE & ANDERSON,
214 Mercantile Place,
Main Office, Fresno.
x21

FOR SALE—80 ACRES GROWING ALFALFA, pumping plant, 100 inches water; 7 cuttings averaging 10 tons per acre, this season; all sold at $12 per ton, f.o.b. cars, half mile land; good house, barn, windmill, tools; $250 per acre.

80 acres level alfalfa land with water already developed, one-fourth mile from Ethanac, Riverside county, surrounded by growing alfalfa, good house, large barn, corrals, windmill, span horses, wagon, tools, implements; 30 cows; price $12,000; a little cash, long time on balance.

40 acres growing alfalfa, cutting 7 full crops per season, ¼ mile from Ethanac, Riverside county, good house, barn, windmill, pumping plant; 1000 inches water; price $9000, part cash, balance easy.

320 acres level alfalfa land near Ethanac, Riverside county, proven water territory by pumping plant on adjoining quarter section, and a six-inch well on this tract, $40 per acre. This is clean, level land, all been into grain.

WESTERN REALTY AND INVESTMENTS CO., 6 S. Hill st. F8834, Bdway. 2470. x21

FOR SALE—80-ACRE ALFALFA RANCH. ONE OF THE BEST ALFALFA RANCHES IN ONE OF THE BEST DISTRICTS IN SOUTHERN CALIFORNIA. HIGHLY IMPROVED. ALL SET TO ALFALFA AND CUTTING 10 TONS PER ACRE PER YEAR. PLENTY OF NEVER FAILING WATER; ALL GOOD SOIL. CLOSE IN TO GOOD TOWN. GOOD MARKET YEAR 'ROUND. PROPERTY ALL CLEAR. PRICE $20,000. WILL TAKE GOOD PASADENA OR LOS ANGELES UP TO $8000 OR $9000. GOOD TERMS ON BALANCE. ADDRESS M, BOX 285, TIMES BRANCH OFFICE. 21

FOR SALE—
$15,000—40 acres, figs and grapes.
$8000—320 acres, fine land, Tulare.
$2250—240 acres, improved, near Tulare.
H. S. BEAVER,
210 Lissner Bldg.,
324 S. Spring. x21
F1927; Main 3273.

FOR SALE—
Country Property.

FOR SALE—

WE
KNOW WHERE
THE GOOD THINGS ARE.

SAFE AND SURE.

9 acres fine sandy loam soil, only 1 mile from city limits of one of best towns in Southern California; fine alfalfa district; land just right for alfalfa, now in potatoes, crop goes with place; nice new 5-room bungalow, just completed; only 1-4 mile from schoolhouse; this fine little ranch for only $3500. Easy terms. A good safe buy and a sure profit any time you wish to sell it.

BARGAIN FOR SOMEBODY.

Here is a bargain for somebody. 41 acres dark sandy loam soil; located only 20 miles from Los Angeles, and only 1½ miles from R.R. station; about 3 acres muscat grapes, peaches and apricots; 35 acres fine tillable land, mostly moist land on which alfalfa can be grown without irrigation; 10 acres fine for vineyard or grain; many fine oak trees; good 5-room house and barn, 30x40; good well, windmill and tank; a never failing stream of mountain water, artesian water guaranteed at 100 feet depth, price only $100 per acre. Think of it, 41 acres for $4000. Easy terms. It's a genuine bargain.

FINE AS SILK.

Here is another very choice little 5-acre ranch home, close to station on electric railway and not far from Los Angeles, the land is all good and set to a variety of fruit trees and grape vines. A fine vegetable garden, pretty 5-room modern bungalow; with beamed ceilings and hard finish paneled walls; concrete cellar, good barn, horse, buggy, fine Jersey cow and heifer; home completely furnished and water absolutely free; all for $5000. Easy terms.

SURE SNAP.

Here is a nice little home place only 10 miles from Los Angeles, and 1 mile from station on electric railway. Two acres fine sandy loam soil, new 4-room house, small barn, 4 chicken runs and houses; about 40 chickens, 6 turkeys, 15 ducks, 2 fine pigs; good horse, buggy and harness; plow, harrow, free water and a fine Jersey cow; all for $1900. It's a snap, that's sure.

IDEAL ALFALFA RANCH.

Here is an ideal alfalfa ranch in Southern California, 320 acres dark sandy loam soil, located right on R.R., close to good town. Place well improved; 160 acres set solid to alfalfa; all good stand, 3 years old; fine orchard and pumping plant, furnishing over 200 inches of water; large warehouse right on track; good 8-room bungalow; good barn and outbuildings; 40 acres graded and checked for alfalfa. All level land and just right for a perfect alfalfa proposition. Price $185 per acre, including improvements; good terms.

THE KIGGENS LAND CO.,
212 Mercantile Place, Los Angeles, Cal.
x21

FOR SALE—20 ACRES. HERE YOU ARE. Best location, best soil, best trees. This is an ideal home, close to school, 1-4 mile from proposed electric road from Riverside to Yorba Linda; Anaheim, Garden Grove, Huntington Beach. This 20 acres is set to soft shell walnuts in bearing, inter-seeded to alfalfa. Partly interset to all kinds of fruit for family use; 1000 fine budded Valencias, orange stock, good 5-room house, barn finished, good barn, windmill, tank, tank house, two good rooms, fine irrigating plant; this has large income from both walnuts and sale of alfalfa and peaches. Fact, there is no place like it either for home life or income, and for price, we think, only $15,000; don't pass judgment on this without seeing it. Come quick if you want it, for it's going to sell quick. Owner must leave; business calls him to other locality.

40 acres, right close to Santa Ana electric road, 25 minutes to city, will make a splendid alfalfa ranch; fine 5-room house, 5000 gallon tank, good six-room house, large barn, outbuildings, good orchard, all kind of fruit; thirty good large orange trees in full bearing, 75 walnuts and berries. This place is nicely fixed for chickens. The soil is the best and for a short time this can be bought for $8000, ½ cash and long time.

10 acres, 6 acres set 1-3 each to Valencias, navels and sweets; fine large trees in full bearing; 2 acres set to Valencias and navels, 1 acre set to budded walnuts, 5 years; good new modern house 5 rooms, good new barn, chicken houses and runs, good pumping plant, tank, tank house. This is an ideal location, good neighbors, close to R.R. station and school. The soil is the very best; this choice income property for a short time for $10,000 cash, quick might shade that some, $9500 cash, rest time.

THE L. A. EVANS CO.,
Real Estate and Investments,
119 W. Center st., Anaheim, Cal.
Or 421 Henne Bldg., Los Angeles, Cal. x21

FOR SALE—$11,000.
THE SNAP OF THE SEASON.

Thirty acres, located 4 miles from electric line, close to a good town on good oiled road and only 40 minutes run from Los Angeles; IN A SPLENDID NEIGHBORHOOD WHERE LAND IS RAPIDLY INCREASING IN VALUE; 5-room plastered house, large barn, wagon shed, well and tank for domestic use. Water piped to house and barn. A fine 15-H.P. PUMPING PLANT, furnishing all the water necessary unlimited, 500 feet of 12-inch pipe underground, property irrigates easily. The soil is far superior to many of the best sections, it is rich and deep, and does not require any fertilizing, and especially adapted for ORANGES, WALNUTS OR ALFALFA; or will grow anything one would want to plant. 2-acre gum grove, ready to cut; good family orchard. Balance of land was in crops this season. Everything is included; two horses, fine cow, chickens and a general supply of farming implements, this will not last long at this price.

CALLAGH & WARREN (Sole Agents.)
Extensive operations of country property.
721 Central Bldg., 6th and Main. x21

FOR SALE—
1120 ACRES OF FINE LAND
AT A GREAT SACRIFICE.

Located about 9 miles from Paso Robles, right on the R.R., one miles from station; all under cultivation; about 150 acres valley land, adjoining the river which flows through part of this property, is fine for alfalfa, potatoes, corn, etc. Has an abundance of water, 3 large wells at 50-H.P. engines; all set; several ranch buildings. This property is only about 20 miles from the coast, and is an ideal location for a home.

A small fortune money can be made off this ranch, and the price $26.50 per acre, is less than half its real value. It is being sold to close the accounts of an insolvent bank. Terms of half-cash can be arranged.

A. W. ROSS,
412 H. W. Hellman Bldg. x21

FOR SALE—
GREATEST BARGAIN, SOUTHERN CAL.

HOMESEEKERS—INVESTORS—RANCHERS.

I own 350 acres of the choicest and most productive soil in Southern California; located in the rich San Gabriel Valley, close to electric line and 2 lines of steam railroads; a few minutes' ride from Los Angeles; has ¾ mile frontage on Main st., suburban town; property absolutely level, with inexhaustible water supply; surrounded by orange groves and ranches, under high state of cultivation; will sell as a whole or divide into 10 or more acres, at a price far cheaper than asked for adjoining lands. This land is absolutely certain to soon be worth double the price asked per acre. Address P, box 172, TIMES OFFICE. x21

FOR SALE—MERCED COUNTY LANDS.

160 acres, sandy loam soil, fenced, good house, barn, 2 wells, one flowing artesian, located near Merced; fine for alfalfa, fruit, corn, etc. PRICE ONLY $30 PER ACRE.

178 acres, all first-class sediment loam soil, half mile from station; GOOD BOTTOM LAND; creek running through it. Partially improved. AN IDEAL DAIRY RANCH. PRICE $50 PER ACRE.

We have GOOD LANDS; large or small tracts, ranging in price from $20 per acre up. If looking for INVESTMENT, or for PAYING AGRICULTURAL PROPOSITION, either one, it will pay you to investigate these Merced county lands.

MODESTO LAND COMPANY,
608 Grosse Bldg., cor. 6th and Spring sts. x21

FOR SALE—
LOOK AND READ.

I have 320 acres of land in Fresno county. Every foot of it first-class for any kind and all kinds of farming.

Here is a price that will make you look some.

$9.00 PER ACRE.

This is not alkali soil. It is absolutely free. I want the money and will sell all, on one-half of this. Address N, box 241, TIMES BRANCH OFFICE. 21

FOR SALE—
AT RIVERSIDE.

Large tract fine orange and lemon land, with available water. For location it is unsurpassed. For profit it ranks with the best. For full particulars see

W. F. THORNE, 610 Grant Bldg.

FOR SALE—
Country Property.

FOR SALE—
ALFALFA. ALFALFA. ALFALFA.

40 acres Chino District, 100 inches cheap water, thoroughly piped underground over 700 feet surface pipe, small house. No better land and water conditions in the valley. Owner sick. Will take some trade in good clear property. A bargain for some one at $12,000.

20 acres Chino District. Perfect stand, fine well and plant, good barn, California house. All piped. Could not be better. Some cash, balance mortgage.

140 acres Chino District, unimproved, good land, very level, unlimited water at 25 feet, $135 per acre.

20 acres near Chino. Fine 6-room house and barn. Absolutely perfect stand. Lots of cheap water, all piped. Near school. A snap.

40 acres Pomona district, 35 acres alfalfa, 3 acres reserved for oats, 2 for apples. Well, underground pipe. Small residence, large barn. Small payment down, balance long time. Good opportunity for little cash and make ranch pay balance.

40 acres Pomona district. An ideal alfalfa ranch, well equipped, good buildings, fine water. Can be had on terms.

250 acres in famous "Woods" district, 2 pumping plants, unlimited cheap water. 150 acres completely developed with fine stand of alfalfa. This ranch will pay 15 to 20 per cent. profit, on the price asked—$250 per acre. We have parties able and willing to take part of this. Come in and help in a syndicate as this is certainly a snap.

100 acres near Wineville, with pumping plant. A splendid buy at $150 per acre.

80 acres, perfect stand. Big barn, abundance cheap water, other improvements. Some trade on this at cash value. An income proposition at $350 per acre.

125 acres fine soil for $12,000. Will make terms.

1276 acres between and near two railroads, 320 acres of this very finest for orange, balance A-1 for alfalfa, fruit or other crops. Abundance of water, 2 residences, large barn, some stock and tools, 4 wells, windmills and tanks, go with this at the low price of $50 per acre.

The above are only a few of our good values.

WAYBRIGHT-BUTLER CO.,
529-9 Security Bldg. F5917, Bdwy. 2462.
x21

FOR SALE—
YORBA LINDA
ORANGE LAND.

The crops never fail and the fruit is of the finest quality and flavor. Millions of dollars have been made in the district, and DEVELOPMENT HAS JUST BEGUN! It is a delightful home place. The Santa Ana River borders the tract, and the snow-capped mountains are always a delight to the eye. THE CLIMATE IS IDEAL. THE RAINFALL BOUNTIFUL, THE IRRIGATION SUPPLY AMPLE.

It is the lowest-priced good land on the market today. Improved orange groves are NOT FOR SALE in the district. A Yorba Linda ranch is NOT A SPECULATION—it is an INVESTMENT.

5-ACRE TRACTS, $1250 AND UP.
Small sum down, monthly payments.
See G. H. MACGINNIS, with
JANSS INVESTMENT COMPANY,
230-235 Pacific Electric Bldg.,
Corner Sixth and Main, Los Angeles.
'Phones Home 1036, Broadway 2469.
x*

FOR SALE—
WOULD YOU BUY

40 acres good clean land in artesian belt that produces where you could have daily mail and telephone service, where there is a good class of people settling, where whole sections are being planted to alfalfa and eucalyptus, where alfalfa cuts an average of over a ton to the acre five times a year, and brings more than $7 per ton in the field, and where you are independent of the water companies?

WOULD YOU BUY

such a 40 if you could see it at our expense, if the price was only $2150, and the same each year for three more years, or a total of only $1236 (no interest) for forty acres that in four years, under proper cultivation, will produce over $5000 in cash, and then have a cash value, provided you wanted to sell, of over $5000 in cash?

If you want to buy, call or write

M. E. MILLER CO.,
Owners
701-2-3 Merchants Trust Bldg. x*

FOR SALE—

I own a suburban tract of 65 acres, on steam road, and near electric, in a thriving, go-ahead community. It has beautiful grounds, with old shade trees, lawns, flowers, etc., and many buildings. It has an unlimited, inexhaustible water supply, which is itself worth all I am asking for the place, some 50 inches being developed, and 1000 inches could easily be developed, if wanted. About half the land is good for oranges and lemons, the balance for alfalfa, garden truck, etc., some of it grows alfalfa without irrigation. The place is fully equipped for a dairy, having milk house, large barn, with 20 stanchions, and S. P. switch on which best pulp can be landed at a low figure. The season of the year is right now for a farmer to put in whatever kind of crop he may want, and with the expenditure of very little money this place can be made a big producer, and one of the choice places in the county.

I am compelled to raise a sum of money immediately, and must sacrifice this property. To anyone who will pay cash, or half cash and half mortgage, I will make this a genuine bargain, if deal can be made this week. I have no time or inclination to bother with triflers, and prefer to deal direct with actual buyer.

If you want a beautiful, productive property, right at the gates of Los Angeles, with fine land, abundant water, and at a low figure, look this up at once.

Address OWNER, O, box 92, Times Office. 21

FOR SALE—
TREE INFORMATION
FOR HOMESEEKERS.

Valuable data about ranching, fruit growing, business openings, etc.

We provide you with reliable literature and other information about any section, Pacific Coast, especially this great Southwest; valuable information about Imperial Valley; and the great Yuma project; personal attention given all inquiries by putting you in immediate communication with best sources of information. Home seekers will do well to make use of this service, for it is free.

Sunset Magazine Homeseekers' Information Bureau, Southern Pacific city ticket office, SIXTH AND SPRING, Los Angeles, Cal. x21

FOR SALE—32 ACRES SOLID TO ALfalfa, location and soil, cream of the San Gabriel Valley, only 5 miles from Los Angeles city limits, convenient to electric line, rapidly coming in for subdivision and cutting 8 to 10 tons of alfalfa per acre, a season while you wait. Adjoining lands are selling for $600 to $1000 per acre according to improvements. To raise money will sacrifice the ranch for $500 per acre and make terms of ⅓ cash; want investment is equal to improved income ranch property right at the city's gate at a sacrifice price? J. N. WILLIAMS & CO., 303 I. W. Hellman Bldg., 411 South Main. x21

FOR SALE—$6700 PART CASH, BALance terms, 20 acres fine ranch. Orange county, 7 room house, large barn, incubator and brooder houses, 20 poultry yards, incubator, brooders, full equipment, wagons, tools, etc., 2 flowing wells, $6,000 gallon reservoir, fruit and shade trees. A real snap. McCOLLUM, 643 P. E. Bldg. Main 4254. F7760. x21

FOR SALE—160 ACRES JOINING LE Grand, Merced Co. Will give 4 years' time at 7 per cent., full purchase price, by paying interest in advance. SNAP for right party. Price $55 per acre. Crop will pay more than interest. Plenty of water.

GEO. J. SHOENHAIR CO., owners.
Phone A2234. 376 Wilcox Bldg.
x3

FOR SALE—
Country Property.

FOR SALE—
ONE YEAR'S CROP
BUYS THE LAND.
$9 PER CENT. PROFIT BESIDES.
WE DO THE WORK
FOR THREE YEARS FREE.

What do you think of $1800 income from 5 acres of land costing $1000? That's one year's crop mind you. In short, the land paid for itself, and cleared 80 per cent. profit on the purchase price. Kilwanda grape growers made this record this fall, shipping Muscat grapes to Los Angeles and the East as table grapes, at $40 per ton, raising nine tons to the acre. If you had had a vineyard, you would have been in on this. Why not get one: it's easy by our plan.

Here is a way to go about it. Select five acres of land planted to Muscat grapes or whatever variety you prefer. Pay $25 per acre cash and $25 per acre monthly. We will cultivate and care for your vines free of charge for three years until they come into good bearing with a full stand guaranteed. After that, take possession of your vineyard, or, if you wish, we will cultivate and care for it for three years more for 10 per cent. of its net income.

Etiwanda is only a few miles out from Los Angeles in the San Gabriel Valley. The land is level and water is piped to every five acres. Price $200 to $300 an acre on the above easy terms. You will enjoy a trip to Etiwanda. Take it this fine property. Get all the details. Excursions daily.

EMIL FIRTH,
219 W. 4th St., bet. B'dway and Hill.
"You're safe at Firth's."
Home A8105. Main 2543. x*

FOR SALE—
BEAUTIFUL FOOTHILL RANCH
ABOUT AN HOUR FROM
LOS ANGELES. 25 ACRES
IN BEARING ORANGES, PEACHES, PRUNES, APRICOTS, GRAPES. 10 ACRES ARE NOT SET OUT. 60 ACRES WATER-BEARING LAND IN HILLS. 114 ACRES IN ALL, WITH OWN WATER PIPED TO CEMENT RESERVOIR. NEW 11-ROOM HOUSE. VIEW OF MOUNTAINS AND VALLEY TO OCEAN. WATER ALONE WORTH PRICE OF PROPERTY—$15,000. HALF CASH, BALANCE, 1, 2, 3 YEARS. SEE PHOTOS AND DESCRIPTION.

M. E. MILLER CO.,
701-2-3 MERCHANTS TRUST BLDG. x*

FOR SALE—
ORANGE COUNTY "SNAP" INVESTMENT.

25 acres, good six-room house, large veranda and screen porch, good laundry house, windmill and tank, water piped to house, barn and yards. Large floored barn, room for six horses, several tons hay and plenty room for implements. Good pumping plant, throwing good stream of water. This land is fine alfalfa or orange land and has grown good crops of corn. Located on good corner, only 1-4 mile from station on electric line, not far from Garden Grove. This ranch if sowed to alfalfa or set to oranges would sell for at least $500 per acre next year. Do you know of any better investment than this? If necessary, this can be sold in five, ten or fifteen-acre tracts. If you are posted you know that Orange county land is cheap, and cheapest. We regard this as one of the best places in Southern California for investment. Come in tomorrow and see us about it, then let us show it to you.

PRICE ONLY $6750.

ORANGE COUNTY REALTY CO.,
206 Wilcox Bldg., 2nd and Spring sts.
Phones Main 310, A6262.
Orange county office, Anaheim. x21

FOR SALE—
WALNUT AND ORANGE RANCH.

Ten acres, five acres set to five-year grafted walnuts, the balance to five-year budded large nuts on this year. Five acres set to young Valencia oranges. Good five-room house, large barn, windmill and tank, two rooms in tank house, fruit and shade trees, two rows of blackberries. Over $100 worth of berries sold off here this year. Good sandy loam soil. This is an elegant little ranch, fine location, just outside of city limits of town of 5000, only 45 minutes from Los Angeles. There is a great future for this ranch. Let us show it to you this week. Don't put it off, for this ranch will sell quick. Call at office and make date to go and see it.

PRICE $6500 ——VERY EASY TERMS.

ORANGE COUNTY REALTY CO.,
206 Wilcox Bldg., 2nd and Spring sts.
Phones Main 310, A6262.
Orange county office, Anaheim. x21

FOR SALE—PERRIS VALLEY LANDS.

20 acres of alfalfa land, 3-4 of a mile from Perris, well with windmill, 12 inches of water, house and barn, small pumping plant. Price $3500, $700 cash, balance easy terms.

320 acres, grain and fruit land, 250 acres under cultivation, 6 room house, well and windmill; 200 acres splendid alfalfa land, 3 miles from the railroad and market; price $25 an acre, easy terms.

640 acres of eucalyptus land, ½ mile from the railroad, 4-5 of this land can be planted to eucalyptus trees, which can be grown without irrigation; price $15 an acre.

40 acre foothill ranch, 1 acre in olives, good spring, splendid location, 2½ miles from the railroad; government land adjoining is open for filing; price $800, half cash, balance on time.

RIEGER, 417 Douglas Bldg., corner 3d and Spring. Main 5522, F8125. 21

FOR SALE—4700-ACRE RANCH, ONE OF the best propositions for making money that is now offered in the STATE. It is 4 miles south of R.R. station, at Escondido, on main county road, leading to San Diego. Has double frontage on said road, 2½ miles, with plenty of living water in two large and numerous springs. Has a frontage on the San Bernardino River, over 3 miles. There is 1000 acres of tillable land, suitable for any kind of crop, including every variety of fruit, oranges, lemons, grapes, etc. It is especially adapted to the growth of the EUCALYPTUS tree. There is about 200 acres of level river-bottom land, which could be irrigated by gravity ditch from river, and sown to alfalfa. A good ranch for colony, as there is room up in fine shape. Also has all the elements to make an ideal stock, grain and corn ranch combined. Improvements nominal; no fencing. Price $25 per acre. ONE-THIRD CASH, balance TERMS. For further particulars, call or write O. L. STEVENS & CO., 303 Mason Bldg. x21

FOR SALE—
BARGAINS IN ALFALFA AND ORANGE LAND.

We have land suitable for alfalfa without irrigating, can raise 3 to 7 crops a year, and no cost of water. Price $200 per acre, one-third cash, balance suit buyer at 7 per cent. We also have others, practically same location at $250 per acre where you may develop your own water, same terms; can deliver 10 acres or more. We have a number of others from 5, 10 or more acres, in first-class orange district at $400, and up.

This land is all located within 15 to 30 miles from Los Angeles, in the San Gabriel Valley, reasonable distance from any quick markets to city. There are bargains and are first-class in every respect. Come and see us.

FRITSCH, BUTTERBAUGH, MYREN & CO.,
Main 6577. 120 Central Bldg. x*

FOR SALE—
A GREAT SACRIFICE.

$7630. FOR $2750.

I am compelled to sell my 218 acres of rich level land, located south of Ontario, where they are raising large crops annually from the rich productive soil; I purchased this property on contract and have paid $7630. I must return East and am unable to keep up annual payments, therefore must sacrifice my equity; will take $2750 for equity, as must have cash; could get along with $2000 cash and note for $1750, balance payments, 1, 2, 3 and 4 years. The price I paid for the property is less than the price asked for the adjoining property. Am sacrificing over $4000 cash. Address P, box 172, TIMES OFFICE. x21

FOR SALE—
A GOOD HOME AT A BARGAIN.

40 acres, good soil, plentiful ditch and well water, barn, chicken house, 2-story, 8-room dwelling, windmill, well fenced and cross-fenced into 8 fields; beautiful shade about house, good fruit and dairying neighborhood; 10 acres alfalfa; only few minutes' walk from proposed interurban electric road, telephone and free delivery.

$125 per acre on easy terms.

FRED M. HART,
x* Hanford, Cal.

FOR SALE—
EUCALYPTUS LANDS.

in tracts to suit;
40 to 5000 acres,
$12.50 to 450 per acre,
Kern, Tulare, Fresno,
Merced, Madera counties.

M. E. MILLER CO.,
701-2-3 Merchants Trust Bldg. x*

FOR SALE—56 ACRES.
LANKERSHIM RANCH.

10 miles from city. Great bargain, obliged to sell on account of sickness; 5000 peach trees, 3 and 4 years old; 600 apricot trees, 4 years old, small cottage, plenty of water. Price very reasonable. Terms to suit. Inquire of A. VIGNOLO, International Bldg., 225 N. Spring st. 21

FOR SALE — AT A BARGAIN, 320 ACRES school land in a valley with water, close to railroad, fine climate, good soil, should be worth $25 per acre or over in a year. WESTERN SALES COMPANY, 508 Chamber of Commerce Bldg. 21

FOR SALE—
Country Property.

FOR SALE—
$200 AN ACRE UP
WILL BUY YOU ORANGE LAND
WITH WATER, CLOSE TO
THE CITY—ONLY 45 MINUTES
FROM MY OFFICE.
$6 PER ACRE CASH,
$5 PER ACRE MONTHLY.

Here is your chance to get that self-supporting country home you have been thinking about; only 45 miles from Los Angeles, within easy driving distance, your home among the oranges above the frost, and one of the most beautiful situations in all Southern California. Of course this won't be "country" for many years. There will be a demand for your property before long for building lots; the city is growing this way. Street railways will soon arrive. Orange Cove is located where big developments are coming.

This is true orange land, although the price is very low, and the water goes with the land, 324,000 gallons of water for every 5 acres every thirty days. The soil is a rich alluvial silt. You get a share of water stock with every acre you buy. The land is well adapted to fruits, vegetables, and general truck farming, as well as to oranges. The great Los Angeles markets are only a few miles away.

Come in and get my free art folder. Learn all there is to learn about Orange Cove, then see it. If you are keen on values, you will buy five acres or more.

EMIL FIRTH,
219 W. 4th St., bet. B'dway and Hill.
"You're safe at Firth's."
Home A8105. Main 2543. x*

FOR SALE—
$10.00
PER MONTH
Buys 10 acres of the finest and richest land in the State, located in the early orange belt at
TERRA BELLA.
In the early orange belt of Tulare county. Corn or potatoes pay $75 per acre.
Orange pay from $50 to $100 per acre.
Olives bring from $100 to $125 per ton.
People are generally unaware of the fact that a great and profitable industry is knocking at their door in the shape of olives. The demand is far in excess of the supply and constantly increasing.
Olive buyers are offering to contract for five and ten years in advance in order to get a supply.
Orange harvest is now in progress in this favored district.
POSITIVELY THE MOST PROSPEROUS COMMUNITY IN THE STATE.
FAILURE OF CROP IS UNKNOWN.
Hundreds have become rich growing oranges in this district and you can do the same. New train service gives direct connection to Terra Bella without change.
JOIN OUR WEEKLY EXCURSION next Tuesday night, leaving here at 9 o'clock.
Railroad fare refunded to purchasers.
Call or write for illustrated booklet.
ENSIGN-FRANCIS CO.,
Tel. A5015. 212-213 H. W. Hellman Bldg.
Bway. 2733. Fourth and Spring. x21

FOR SALE—
SNAPS IN THE BALDWIN RANCH.
14 MILES FROM L. A.

$300 per acre—12-acre tracts, convenient to Monrovia trolley; limited number left. Among orange and walnut groves, water and soil conditions perfect. 1-3 cash.

$400 per acre—it acres, Arcadia, adjoins orange grove, fine water, very valuable land opposite $1000 per acre. Ideal place to live in foothill and live oak district; 1-3 cash.

$450 per acre—10 acres, close to school and Arcadia, 10 shares water. Will produce $150 acre; $100 per acre under value; 1-3 cash.

$500 per acre—40 acres walnuts and alfalfa, new bungalow, water stock, surrounding ranches held at $750 per acre. We get the snaps. Act quickly.

$2000—7½ acres in perfect stand of alfalfa, crop ready to cut, house, barn, water stock, good road, superb view of San Gabriel hills; a good income-producer. Terms.

$5500—15 acres, West Covina, 12 acres alfalfa, balance fruit and gum trees, water stock. Owner compelled to sacrifice. House, barn. See this before you buy.

ENSIGN-FRANCIS CO.,
Tel. A5015. 212-213 H. W. Hellman Bldg.
Broadway 2733. Cor. Fourth and Spring.
x21

FOR SALE—40-ACRE DAIRY RANCH, near Fullerton, in the heart of the late Valencia orange and walnut district. Suitable for oranges, walnuts or alfalfa. Improvements consist of 7-room house, horse barn with stalls for 8 head horses; room for 7 burgies; storage for 30 tons hay; cow barn, with stanchions for 16 head cows; storage for 40 tons hay; storage tank for 50 tons malt, well with mill and tank at house; water piped to house; milk house, barn and corrals. Irrigating plant, 12-inch well, 250 feet deep, 30 H.P. engine, throws 75 to 85 inches water. Sell water to neighbors for irrigating purposes. Cost $3000 to install. 14 head cows, part Jerseys, in dairy now delivering from 40 to 45 gallons milk to creamery per day; 8 head horses, all wagons, buggies, farm implements, tools, etc. Household furniture, 22 tons cut hay, 25 to 30 tons alfalfa, 10 cords wood cut and corded up on place. Will sell all or part. Property will be ready for next spring's budding. 75 chickens, all growing crops go with the place. This property is ripe for subdivision into 5 and 10-acre tracts. This property will be sold at a low price for quick sale. Address owner, R.D. No. 1, box 122, FULLERTON. x*

FOR SALE—

A DAIRY
AT TULARE

160 acres fenced and cross-fenced, 50 acres in alfalfa, 50 acres checked, 40 acres pasture. Oak trees for shade and fuel. 3 miles from R.R. Telephones and rural mail service; creamery calls daily, cash markets 36 cows, steam separator, gas engine for pump. Canal irrigation less than 50 cents per acre per year. Price with or without stock, some cash, terms.

M. E. MILLER CO.,
Owners,
701-2-3 Merchants Trust Bldg. x*

FOR SALE—
BEST RANCH IN IMPERIAL VALLEY.
320 ACRES; OVER 200 GOOD STAND ALFALFA; SPLENDID 2-STORY HOUSE, WITH BATH AND TOILET. WATER UNDER PRESSURE. ORANGES, GRAPES AND FIGS, PLENTY NOW ON PLACE. IF YOU WANT SOMETHING GOOD, WILL SELL WITH OR WITHOUT STOCK AND CATTLE AND IMPLEMENTS. WILL MAKE SUITABLE TERMS AND CONSIDER AS SMALL EXCHANGE IF FIRST-CLASS. ALSO OFFER A REAL BARGAIN IN A HOME IN HUNTINGTON PARK. ADDRESS OWNER, WM. LINDSAY, HUNTINGTON PARK, CAL. PHONE 29027. 21

FOR SALE—
SUBURBAN RANCH HOMES.

Buy from one to ten acres of that extra choice land at Mission View Acres, 3 miles east of Alhambra, in the beautiful San Gabriel Valley. Rich loam, 20 feet deep; no alkali, adobe nor hardpan. Cheap water for irrigating and irrigation purposes piped in pressmains under pressure, suitable restrictions, magnificent mountain view, San Gabriel electric car service, schools, church, mail and market daily delivery. Ideal for country home or investment. Think what your suburban 5-acre home will be worth in a few years to subdivide into residence lots.

$400 Per Acre
And up. Terms easy. See Mr. Colby,
CHAS. L. HUBBARD CO.,
734 Security Bldg. Fifth and Spring.
Established 1894.
x* Member Los Angeles Realty Board.

FOR SALE—FINE RANCH.
1¾ mile of Burbank, 254½ acres, mostly alfalfa, modern 8-room house, large barn, team horses, all implements, wagon, buggy, turkeys, chickens, fine family orchard, plums, peaches, apples and grapes in abundance. Fine pumping plant, more water than can use. This is far above the average California ranch. Would take in W. L. A. home, beach home or Bakersfield and Kern City to $6000.

DOM M. DEVENDORF CO.,
630-31 Central Bldg. F5114. 21

FOR SALE—
SAN JOAQUIN VALLEY.

5520 acres very finest land, near R.R. Land alone worth $75 an acre; water with canals worth $15 an acre; all subdivided in 40-acre lots, unexcelled for alfalfa and fruits.

At a very tempting price.

Also 4000 near the above; might consider some good trade. Can provide you with small tracts for nice home or investment.

W. F. THORNE, 610 Grant Bldg. x21

FOR SALE—
Country Property.

FOR SALE— BY R. J. WIDNEY.

$10,000.
80 acres at Cypress Station
At $125 per acre.
This is on the
Santa Ana Electric car line.
Just below Artesia.
Owner claims this is good farming land.
If so, it is the cheapest property
On the market in this section.

For information, call on or address

R. J. WIDNEY, 900-903 Lankershim Bldg.,
31 128 W. Third St.
'Phones A3633—Main 5500.

FOR SALE—BY
TRUSTEES IN BANKRUPTCY.
SYCAMORE CANYON
WATER RIGHTS IN ARROYO SECO, VERDUGO AND MILLARD'S CANYONS. FRANCHISE TO LAY PIPES IN STREETS OF LOS ANGELES.

A corporation which owns Sycamore Canyon, a large tract of land, about 1650 acres, between Pasadena and Glendale, and near Los Angeles,

OR SALE—
Country Property.

SALE—FINE FRUIT AND ALFALFA
h at Perris, 60 acres; 40 orange
granite house, large barns; well,
tank, reservoir; 400 fruit, shade
trees; nursery of several thousand
ge, eucalyptus, catalpa, umbrella,
others); vinery, two driveways
s, chicken houses, corral, farm
; all for $10,000 cash; magnificent
ertunity. I have other cash bargains
ers. Address this place at
ently time.

acres; Perris, $300; $40 cash, also 6
also 10 acres, $600, all close in. Ad-
owner, Glen Santa Ana; house, barn,
; plenty water; two deep wells, pump
orchard; 5 acres walnuts, 1 acre
; great deal for quick sale; any amount
res, etc.; a bargain at $7,250 for
$1000 cash.

acres, Anaheim, $4000; $2000 cash, or
be good 6-room house. Four sections land
, vegetable and grazing land; from
per acre, cash and terms.

—5 acres in alfalfa and trees, 6-
bungalow, barn, etc. This
is the cream of the ranch. We
this particular property, and know
every one of the above to be
bargains, certain to advance
value, and every acre without a

FORIES REALTY CO.,
401 Laughlin Bldg.
x21

A LITTLE GEM.

ner; nice five-room hard-finished house,
ed barn, chicken houses, etc.; a
utiful ornamental and shade trees;
any amount of wood; place is in splen-
condition; corn, etc., now in
; range trees; all kinds bearing fruit
ries; EVERY FOOT THE RICH-
OF SILT LOAM SOIL; ABUNDANCE
CHEAPEST WATER FOR
IRRIGATION. Place irrigates perfectly.
Fine 7-inch deep well for domestic
Nice horse, buggy, wagon, nearly
; numerous implements, tools, etc.;
chickens. Everything complete,
cause only 45 minutes' run from
Angeles. Terms. See us quickly.

WILLIAMS BROS. CO.,
pert Specialists of Country Property.
W. Hellman Bldg., 4th and Spring.
Main 8970.

SALE—"GO TO GARDENA."
FOR LOCATION.
—10 acres in alfalfa, all tree
left. Elwood site, set to bearing
trees; 5-room cottage, barn, hen
pumping plant, situated on beau-
highway; $500 per acre.
—20 acres in "Shoestring Strip"; has
deep well and pumping plant, bear-
orchard.
—10 acres at a sacrifice, fine
and school, 5-room house, all
all arranged for poultry; fruit and
trees; water share.
—5 acres, 3 cleared, large barn, 7 acre
; 1 horse, poultry; $1000 cash.
—5 acres, unimproved, water share
—5 acre, house, barn, in town,
—5 acre, house, barn, chicken
; all cultivated; $1500.
—5 acres, 4 cleared, balance in
; good 4-room house, barn, chicken
; $1500.
—5 acres, 4 cleared, balance in
; tight fence; 5-room house, barn,
miles from Holtville. Inspect
; owner will take part in
; $1500 cash; balance $500 per
time. GREEN & HUNT,
Co., 209 and 210 H. W. Hellman

SALE—20 OR FORTY ACRES
can buy dairy, alfalfa
ranch in any quantity
I will join a party
run this as a dairy
put up cottage, barn,
plant and will take
a paying ranch proposition
me at once.
T, 624 Mason Bldg. Phone

SALE—ONTARIO, THE BEST
in acreage on the market
fruit, $150.
apricots or peaches $100
alfalfa, fine water right, $125
; only $1200; part cash.
MEADOWS, 726 Main

SALE—BUY, LOOK HERE!
miles from Los Angeles; 5
fruit, only $250 per acre;
Make me offer for my equity;
subdivide nicely into 10
Address P. box 141, TIMES

SALE—OR EXCHANGE—SAN DIEGO,
for 10 acres, by owner, $3500, 11½ acres,
, 5-room house, fruit trees,
supply piped all over
miles from San Diego, 1½ from
Butting, 4 acres
water in creek for ir-
miles from Fullerton. This
best buy in Los Angeles county for
Angeles city property. JAMES
Address P, box 161,
Broadway. Room 610-611. Phone
Main.

Sellers
Country Property.

SALE—
Country Property.

DAYS IN BALDWIN'S RANCH
ARCADIA.
WE HAVE THEM.
—22 acres of faultless mountain
tracts.
—15 acres adjoining land held at
per acre, near car; situation com-
the best buy you know of.
—8 acres with abundant water,
and schools, best of soil.
—15 acres very best of alfalfa,
or vegetable land, any amount of
, suffer south of Arcadia.
—acre in alfalfa, house, barn, on 100-
improved, fine car, school, etc.;

—8 acres in alfalfa and trees,
bungalow, barn, etc. This
the cream of the ranch. We
this particular property, and know
every one of the above to be
bargains, certain to advance
value, and every acre without a

FORIES REALTY CO.,
401 Laughlin Bldg.
x21

—ALFALFA LAND.
acres fine alfalfa land at $35 an
is perfectly adapted to growing
immense crops of alfalfa every
has been sold; no hardpan or alkali;
IRRIGATION. Place irrigates perfectly.
Fine 7-inch deep well for domestic
Nice horse, buggy, wagon, nearly
; numerous implements, tools, etc.;
chickens. Everything complete,
cause only 45 minutes' run from
Angeles. Terms. See us quickly.

WILLIAMS BROS. CO.,
pert Specialists of Country Property.
W. Hellman Bldg., 4th and Spring.
Main 8970.

SALE—ONLY $850 PER ACRE.
Rivers, all in full-bearing oranges
lemons, income about $12,000 per an-
large, small cottages,
windmill, barns, sheds, 150 shares of
STOCK, which costs nothing for ir-
This property is close to electric
railway, only $850 per acre; $1000 per
and a small amount cash will be suffi-
to handle this property.
—ONLY $450 PER ACRE.
—acres, unimproved, water share
—acre, house, barn, in town,
—acre, house, barn, chicken
; all cultivated; $1500.
—5 acres, 4 cleared, balance in
; tight fence; 5-room house, barn,
miles from Holtville. Inspect
; owner will take part in
; $1500 cash; balance $500 per
time. GREEN & HUNT,
Co., 209 and 210 H. W. Hellman

SALE—ALFALFA AND CHEAP WATER.
acres on nice corner, only 4 miles to
, near good close-in town, school,
, 5-room house, nice shade, some
, 2 barns, flowing wells, good
pumping plant, the right combination
alfalfa, the BEST PAYING CROP
this county. Will accept residence,
Angeles or Long Beach, worth
$5000 to $6000; liberal terms on balance.
WILLIAMS BROS. CO.,
Specialists of Country Property.
W. Hellman Bldg., 4th & Spring.
x31

SALE—CATTLE RANCH.
HOG RANCH.
—acres, 200 under hog-tight fence, lot
, 2 barns, sheds, 2 wells, pumping
; 2 acres sloping rich alfalfa and or-
; 2 acres in choice peaches, 2 acres
family orchard, modern 5-room house, barn,
fruit drying house, lawn, flowers and shade
trees. Abundance of water. $1000 income
annually. Call and see owner. P. N. EAR-
HAM., on the place. 21

SALE—10 ACRES, 2 MILES S.E. OF
Downey, pumping plant, irrigating pipe, tank
and tank house, water piped in house and
chicken yard. Five-room house, barn; wagon
and buggy and miscellaneous farming
implements, one acre in fruit trees, balance in
corn. $4000 cash. Address G.O., box 198,
TIMES OFFICE.

SALE—THE BEAUTIFUL ESCONDIDO
Valley of California offers the greatest in-
ducements to fruit growers and farming buyers;
land; best water; best climate; lowest prices.
Call at office, 521 South Spring street, for free
illustrated booklet, or write ESCONDIDO
VALLEY LAND & PLANTING CO., W. P.
Alexander, President.

SALE—10 ACRES, 2 MILES S.E. OF
Downey, pumping plant, irrigating pipe, tank
and tank house, water piped in house and
chicken yard. Five-room house, barn; wagon
and buggy and miscellaneous farming
implements, one acre in fruit trees, balance in
corn. $4000 cash. Address G.O., box 198,
TIMES OFFICE.

SALE—THE BEAUTIFUL ESCONDIDO
Valley of California offers the greatest in-
ducements to fruit growers and farming buyers;
land; best water; best climate; lowest prices.
Call at office, 521 South Spring street, for free
illustrated booklet, or write ESCONDIDO
VALLEY LAND & PLANTING CO., W. P.
Alexander, President.

SALE—10 ACRES, 2 MILES S.E. OF
Downey, pumping plant, irrigating pipe, tank
and tank house, water piped in house and
chicken yard. Five-room house, barn; wagon
and buggy and miscellaneous farming
implements, one acre in fruit trees, balance in
corn. $4000 cash. Address G.O., box 198,
TIMES OFFICE.

SALE—$800 WILL BUY YOU THE
choicest 40 acres of alfalfa land in Los
Angeles county. Adjoining ranches cut 12 tons
per acre every year. Plenty of good water,
within nine feet, and fine domestic supply
water to be had at 120 feet, as proved on
adjoining ranch. There is a small furnished
house and good pumping plant on the place.
The land is as level as a floor, free from
alkali or hardpan, and only seven miles
from railroad. Financial distress compels me
to sacrifice for only $1 per acre. Address O,
box 198, TIMES BRANCH OFFICE. x21

SALE—ONE OF THE FINEST PAY-
ing stock ranches in the West; 60,000 acres,
fenced and cross-fenced with water in each
field; 2 miles frontage on creeks; $80,000 improve-
ments, and is within 100 miles of San Fran-
cisco, so costs but little to market the beef.
There is wood enough on the place to pay
for nearly half of the place. 15,000 acres can
be colonized and a handsome profit made on
it. Price $300,000. Will take $75,000 cash and
$125,000 other good property. Submit your
property to L. G. ALLEN, 28 Zephyr ave.,
Venice, Cal.

SALE—

GREAT BARGAIN
$35,000—Alfalfa ranch of 155 acres, only 4
miles from City Hall; 90 acres in good stand
of alfalfa now. 25-horse-power pumping plant
pumps 700 inches of water. Electric line to
Dubuque land adjoins this ranch; the best
land is selling for $400 to $600 per acre. Our
price is just a trifle over

P. J. McGREAL, with
AMBROSE L. HASELL CO.,
536-547 Douglas Bldg.

SALE—THE FANNER FARM OF IN-
dustry, adjoining the city of Bishop on
northwest. It contains 240 acres, all in
bottom. Bishop Creek runs through the
and one-half of the best water rights
California. A fine two-story house, with
and stone foundations. Good barns
outbuildings, including blacksmith shop,
granary and poultry houses. An apple or-
of 20 acres in full bearing and pro-
a very large revenue to the owner.
fine samples in our office which prove
statements. I have seen this place and
fully fine. Price, $7500; $400 cash, also 6
also 10 acres, $600, all close in. Ad-
owner, Glen Santa Ana; house, barn, pump
; plenty water; two deep wells, pump
orchard; 5 acres walnuts, 1 acre
; great deal for quick sale; any amount
res, etc.; a bargain at $7250 for
$1000 cash.

acres, Anaheim, $4000; $2000 cash, or
be good 6-room house. Four sections land
, vegetable and grazing land; from
per acre, cash and terms.

—8 acres in alfalfa and trees,
bungalow, barn, etc. This
is the cream of the ranch. We
this particular property, and know
every one of the above to be
bargains, certain to advance
value, and every acre without a

FORIES REALTY CO.,
401 Laughlin Bldg.
x21

SALE—ALFALFA LAND.
acres fine alfalfa land at $35 an
is perfectly adapted to growing
immense crops of alfalfa every
has been sold; no hardpan or alkali;
IRRIGATION. Place irrigates perfectly.
Fine 7-inch deep well for domestic
Nice horse, buggy, wagon, nearly
; numerous implements, tools, etc.;
chickens. Everything complete,
cause only 45 minutes' run from
Angeles. Terms. See us quickly.

WILLIAMS BROS. CO.,
pert Specialists of Country Property.
W. Hellman Bldg., 4th and Spring.
Main 8970.

SALE—ACREAGE PROPERTY—
to 10 acres, 4 miles from the city, deep
, all for $300 per acre, including water.
of alfalfa land on Salt Lake road.
inches of water, 60-H.P. new gas engine,
modern house, good barn, for $165

—TERMS—
$ down between the city and ocean for
$5 per acre.

—TERMS—
FOR ACREAGE, SEE
F. H. BROOKS COMPANY,
Main 8641. 401-2 Laughlin Bldg.

SALE—

ALFALFA RANCHES
$7500.
30 acres, 10 acres in alfalfa, abundance of
water; good buildings.
$4000.
20 acres alfalfa land, now in pasture. Both
within 17 miles of the city. W. A. VARCOE
& CO., 400 Frost Bldg. 31

SALE—$50 ACRES NEAR VISALIA,
Tulare county; 100 acres sub-irrigated, 50
of this 100 cut; 100 acres alfalfa; 50
40 shares water stock; $100 per acre. A great
buy. 20 acres near Anaheim, 17 in alfalfa,
6-room house, 3 barns, 2 horses, cow, farm-
implements, $4000; practically all cash.
L. S. McKINNEY & CO., 241 Douglas Bldg.

SALE—OR RENT—A NICE LITTLE
alfalfa ranch of 8 acres, well improved and
plenty of water developed; all fenced; good
buildings, near R.R.; a fine home, and money
maker. For particulars call or address 19
or after 3 p.m. Sunday or Monday. Also the
best bargain in the city in a 6-room new
bungalow. Address OWNER, S, box 21,
TIMES OFFICE.

SALE—20-ACRE HOME, ONLY 1½
mile south of the lovely city of Ontario,
Cal. 16 acres in choice peaches, 2 acres
family orchard, modern 5-room house, barn,
fruit drying house, lawn, flowers and shade
trees. Abundance of water. $1000 income
annually. Call and see owner. P. N. EAR-
HAM., on the place. 21

SALE—10 ACRES, 2 MILES S.E. OF
Downey, pumping plant, irrigating pipe, tank
and tank house, water piped in house and
chicken yard. Five-room house, barn; wagon
and buggy and miscellaneous farming
implements, one acre in fruit trees, balance in
corn. $4000 cash. Address G.O., box 198,
TIMES OFFICE.

SALE—THE BEAUTIFUL ESCONDIDO
Valley of California offers the greatest in-
ducements to fruit growers and farming buyers;
land; best water; best climate; lowest prices.
Call at office, 521 South Spring street, for free
illustrated booklet, or write ESCONDIDO
VALLEY LAND & PLANTING CO., W. P.
Alexander, President.

SALE—10 ACRES, 2 MILES S.E. OF
Downey, pumping plant, irrigating pipe, tank
and tank house, water piped in house and
chicken yard. Five-room house, barn; wagon
and buggy and miscellaneous farming
implements, one acre in fruit trees, balance in
corn. $4000 cash. Address G.O., box 198,
TIMES OFFICE.

SALE—BRUNNER-BRIGGS SUBDIVI-
sion of the Gibson Ranch; 5-acre lots now
on the market; 2-4 mile from Courthouse in
Ukiah. Fine rich soil; best climate in Cali-
fornia. Pure mountain water; reasonable prices
and easy terms. Address J. M. OWEN, agent,
Ukiah, Cal.

SALE—

5-ACRE TRACTS AT MONROVIA,
No better soil in Southern California. Abun-
dance of water. Within ¼ mile of railroad.
High state of cultivation. Unequaled any-
where. Low price, quality considered. 1-3
cash.

W. T. HARRIS,
Severance Bldg. 31

SALE—CHOICE ORANGE LAND ON
four years' time; by paying interest in ad-
vance each year; price low; why not have
a farm of your own? Land will be worth
three or four times the present value be-
fore the debt comes due.

GEO. J. SHOENHAIR CO.,
Phone A2324. 376 Wilcox Bldg.
x2

SALE—SAN GABRIEL VALLEY.
$200 PER ACRE.
40 acres desirably situated 12 miles from
Los Angeles near electric car line. Choicest
soil; deep; no alkali; a bargain at even $400 per
acre and show a fine profit.

FORRES REALTY COMPANY,
A1168, Main 8641. 401-2 Laughlin Bldg.
x21

FOR SALE—

ALFALFA RANCHES
$7500.
30 acres, 10 acres in alfalfa, abundance of
water; good buildings.
$4000.
20 acres alfalfa land, now in pasture. Both
within 17 miles of the city. W. A. VARCOE
& CO., 400 Frost Bldg. 31

SALE—OR EXCHANGE.
SALE—$250 ACRES NEAR VISALIA,
Tulare county; 100 acres sub-irrigated, 50
of this 100 cut; 100 acres alfalfa; 50
40 shares water stock; $100 per acre. A great
buy. 20 acres near Anaheim, 17 in alfalfa,
6-room house, 3 barns, 2 horses, cow, farm-
implements, $4000; practically all cash.
L. S. McKINNEY & CO., 241 Douglas Bldg.

SALE—OR RENT—A NICE LITTLE
alfalfa ranch of 8 acres, well improved and
plenty of water developed; all fenced; good
buildings, near R.R.; a fine home, and money
maker. For particulars call or address 19
or after 3 p.m. Sunday or Monday. Also the
best bargain in the city in a 6-room new
bungalow. Address OWNER, S, box 21,
TIMES OFFICE.

SALE—20-ACRE HOME, ONLY 1½
mile south of the lovely city of Ontario,
Cal. 16 acres in choice peaches, 2 acres
family orchard, modern 5-room house, barn,
fruit drying house, lawn, flowers and shade
trees. Abundance of water. $1000 income
annually. Call and see owner. P. N. EAR-
HAM., on the place. 21

SALE—80-ACRE RANCH.
Sandy loam soil, 10 minutes' walk from
electric line, 30 miles from Los Angeles; 6-
room house, 2 barns, corn crib, fine assorted
orchard, large reservoir, 2 flowing wells, good
alfalfa land, some alfalfa, have been au-
thorized to sell for $25,000, part cash, or
joining properties held from $250 to $300 per
acre. See me at once. F. M. STRUBB, 713
Grant Bldg., Main 5088. 21

SALE—A BARGAIN OF A LIFETIME.
160,000 acres of good land in the best part
of Mexico; 40 inches rainfall; good pasture
entire year, at only 30 cents per acre; $1000
cash will be refused for 2560 acres of this
land. Want ten parties to put in $3000 each,
or will sell outright. Don't answer if you do
not mean business.

I. N. INSKEEP,
214 S. Grand ave.
x21

FOR SALE—OR EXCHANGE. 20 ACRES
fine alfalfa land, 15-inches flowing water;
20 acres artesian well; 20 acres fine
alfa or early vegetable land. 80 acres un-
improved alfalfa land. 160 acres improved ranch,
alfalfa, fruit, house, barn, water, etc. Want
Los Angeles or near-by property. Room
house, 22 rooms, close in. ELLSWORTH &
CO., 240 Chamber of Commerce, Pasadena.
Phones 662.

FOR SALE—
$10,500—For 105-acre foothill ranch, 45 acres
level land, balance rolling; 300 full-bearing
apricot trees, with drying outfit; 8-room
house, large barn. This year's crop beans
and apricots sold for $372.85; half mile to pub-
lic school; 5 miles to Moorpark; good roads.
WM. ROBINSON, Owner, Moorpark, Ven-
tura county, Cal. R. F. D. No. 1 x21

SALE—

5-ACRE TRACTS AT MONROVIA,
No better soil in Southern California. Abun-
dance of water. Within ¼ mile of railroad.
High state of cultivation. Unequaled any-
where. Low price, quality considered. 1-3
cash.

W. T. HARRIS,
Severance Bldg. 31

SALE—CHOICE ORANGE LAND ON
four years' time; by paying interest in ad-
vance each year; price low; why not have
a farm of your own? Land will be worth
three or four times the present value be-
fore the debt comes due.

GEO. J. SHOENHAIR CO.,
Phone A2324. 376 Wilcox Bldg.
x2

SALE—SAN GABRIEL VALLEY.
$200 PER ACRE.
40 acres desirably situated 12 miles from
Los Angeles near electric car line. Choicest
soil; deep; no alkali; a bargain at even $400 per
acre and show a fine profit.

FORRES REALTY COMPANY,
A1168, Main 8641. 401-2 Laughlin Bldg.
x21

SALE—ANAHEIM ACREAGE, ONE
and one-half miles from business center.
Finest kind of land for oranges, grapes, wal-
nuts and vegetables. Ample water. Price
$300 per acre, on terms.

HOME BUILDERS,
402 Mason Opera house.
x21

SALE—10-ACRE ALFALFA AND FRUIT
ranch, 2½ miles east of Compton. Good
flowing well, house, large barn and out-build-
ings; 25 acres now in alfalfa; price $250 per
acre, 1-4 cash.

FRANK A. WEITZEL & CO.,
202 Currier Bldg.
x21

SALE—$9000. FINE 28 ACRES SET
to 7-year-old softshell walnuts; some other
fruit, 7-room house, barn, windmill, plenty
of water; 1½ miles from Fullerton. This
is the best buy in Los Angeles county for
the price. KUNKEL & LINCOLN, 426 Pa-
cific Electric Bldg., San Diego county, Cal.
Look.

FOR SALE—
Country Property.

FOR SALE—COUNTRY PROPERTY.

I want an immediate offer on a 21-acre
ranch near Chino and Ontario. Priority local-
ed corner. Fronts two prominent thorough-
fares. Good alfalfa land; ten acres in alfalfa.
Balance has been in grain. Now leveled ready
to be seeded to alfalfa. Good 5-room irriga-
tion well and pumping plant developing 150
inches water. Everything new and up to
date. Encumbrance $7500 payable in five an-
nual installments, 6 per cent. Priority local-
acre, equity $3250, is well worth it. Owner
needs money urgently and will sacrifice for
quick sale. Look the property over; make
your best offer.

30 acre alfalfa ranch near Chino. All in al-
falfa, good stand. One-half interest in 130-
inch pumping plant; $250 the acre; mortgage
$5000; three years, 7 per cent.

J. A. PITCH,
125 S. Garey ave., opposite Salt Lake Depot
and Orange Belt Emporium, Pomona, Cal.
Both phones.

FOR SALE—BRUNNER-BRIGGS SUBDIVI-
sion of the Gibson Ranch; 5-acre lots now
on the market; 2-4 mile from Courthouse in
Ukiah. Fine rich soil; best climate in Cali-
fornia. Pure mountain water; reasonable prices
and easy terms. Address J. M. OWEN, agent,
Ukiah, Cal.

FOR SALE—$600 WILL BUY YOU THE
choicest 40 acres of alfalfa land in Los
Angeles county. Adjoining ranches cut 12 tons
per acre every year. Plenty of good water,
within nine feet, and fine domestic supply
water to be had at 120 feet, as proved on
adjoining ranch. There is a small furnished
house and good pumping plant on the place.
The land is as level as a floor, free from
alkali or hardpan, and only seven miles
from railroad. Financial distress compels me
to sacrifice for only $1 per acre. Address O,
box 198, TIMES BRANCH OFFICE. x21

FOR SALE—ONE OF THE FINEST PAY-
ing stock ranches in the West; 60,000 acres,
fenced and cross-fenced with water in each
field; 2 miles frontage on creeks; $80,000 improve-
ments, and is within 100 miles of San Fran-
cisco, so costs but little to market the beef.
There is wood enough on the place to pay
for nearly half of the place. 15,000 acres can
be colonized and a handsome profit made on
it. Price $300,000. Will take $75,000 cash and
$125,000 other good property. Submit your
property to L. G. ALLEN, 28 Zephyr ave.,
Venice, Cal.

FOR SALE—

GREAT BARGAIN
$35,000—Alfalfa ranch of 155 acres, only 4
miles from City Hall; 90 acres in good stand
of alfalfa now. 25-horse-power pumping plant
pumps 700 inches of water. Electric line to
Dubuque land adjoins this ranch; the best
land is selling for $400 to $600 per acre. Our
price is just a trifle over

P. J. McGREAL, with
AMBROSE L. HASELL CO.,
536-547 Douglas Bldg.

FOR SALE—THE FANNER FARM OF IN-
dustry, adjoining the city of Bishop on
northwest. It contains 240 acres, all in
bottom. Bishop Creek runs through the
and one-half of the best water rights
California. A fine two-story house, with
and stone foundations. Good barns
outbuildings, including blacksmith shop,
granary and poultry houses. An apple or-
of 20 acres in full bearing and pro-
a very large revenue to the owner.
fine samples in our office which prove
statements. I have seen this place and
fully fine. Price, $7500; $400 cash, also 6
also 10 acres, $600, all close in. Ad-
owner, Glen Santa Ana; house, barn, pump
; plenty water; two deep wells, pump
orchard; 5 acres walnuts, 1 acre
; great deal for quick sale; any amount
res, etc.; a bargain at $7250 for
$1000 cash.

acres, Anaheim, $4000; $2000 cash, or
be good 6-room house. Four sections land
, vegetable and grazing land; from
per acre, cash and terms.

—8 acres in alfalfa and trees,
bungalow, barn, etc. This
is the cream of the ranch. We
this particular property, and know
every one of the above to be
bargains, certain to advance
value, and every acre without a

FORIES REALTY CO.,
401 Laughlin Bldg.
x21

SALE—ALFALFA LAND.
acres fine alfalfa land at $35 an
is perfectly adapted to growing
immense crops of alfalfa every
has been sold; no hardpan or alkali;
IRRIGATION. Place irrigates perfectly.
Fine 7-inch deep well for domestic
Nice horse, buggy, wagon, nearly
; numerous implements, tools, etc.;
chickens. Everything complete,
cause only 45 minutes' run from
Angeles. Terms. See us quickly.

WILLIAMS BROS. CO.,
pert Specialists of Country Property.
W. Hellman Bldg., 4th and Spring.
Main 8970.

SALE—"GO TO GARDENA."
FOR LOCATION.
—10 acres in alfalfa, all tree
left. Elwood site, set to bearing
trees; 5-room cottage, barn, hen
pumping plant, situated on beau-
highway; $500 per acre.
—20 acres in "Shoestring Strip"; has
deep well and pumping plant, bear-
orchard.
—10 acres at a sacrifice, fine
and school, 5-room house, all
all arranged for poultry; fruit and
trees; water share.
—5 acres, 3 cleared, large barn, 7 acre
; 1 horse, poultry; $1000 cash.
—5 acres, unimproved, water share
—5 acre, house, barn, in town,
—5 acre, house, barn, chicken
; all cultivated; $1500.
—5 acres, 4 cleared, balance in
; tight fence; 5-room house, barn,
miles from Holtville. Inspect
; owner will take part in
; $1500 cash; balance $500 per
time. GREEN & HUNT,
Co., 209 and 210 H. W. Hellman

SALE—20 OR FORTY ACRES
can buy dairy, alfalfa
ranch in any quantity
I will join a party
run this as a dairy
put up cottage, barn,
plant and will take
a paying ranch proposition
me at once.
T, 624 Mason Bldg. Phone

SALE—ONTARIO, THE BEST
in acreage on the market
fruit, $150.
apricots or peaches $100
alfalfa, fine water right, $125
; only $1200; part cash.
MEADOWS, 726 Main

SALE—BUY, LOOK HERE!
miles from Los Angeles; 5
fruit, only $250 per acre;
Make me offer for my equity;
subdivide nicely into 10
Address P. box 141, TIMES

SALE—OR EXCHANGE—SAN DIEGO,
for 10 acres, by owner, $3500, 11½ acres,
, 5-room house, fruit trees,
supply piped all over
miles from San Diego, 1½ from
Butting, 4 acres
water in creek for ir-
miles from Fullerton. This
best buy in Los Angeles county for
Angeles city property. JAMES
Address P, box 161,
Broadway. Room 610-611. Phone
Main.

SALE—
Country Property.

FOR SALE—320 ACRE, 2200 ACRES STOCK,
orange, alfalfa and grain land, including
150 head five stock and farming implements,
developed and running water, 1200 acres under
fence; 700 alfalfa and grain; good buildings
and fences; six miles from Merced; road to coast-
ers; Merced county; part cash, long time
balance. GIRDLESTONE (owner,) 241 Broad-
way, Los Angeles.

FOR SALE—ANAHEIM, HANSEN STATION,
P. E. Santa Ana line, 300 yards west of the
station, 40-acre alfalfa ranch, good house and
furniture; barn and poultry houses; 2 wells,
15 H.P. electric pumping plant; 1500 ft. irri-
gating pipe, windmill; plenty of water, wagon,
buggy, all tools, new; horse, cows, everything
in good order. Inquire M. GRAND, Hansen
Station.

FOR SALE—50,000 FT. OF 4-IN. BLACK
pipe, with new threads and couplings. Pipe
practically as good as new; will sell all or
any part at 1/3c per foot while it lasts. Good
for gas pipe or water pipe. This pipe has
never been used, is in a railroad wreck.
ADAMS PIPE WORKS, 2025 Bay st. Broad-
way 1264, F1917.

FOR SALE—5000 ACRES, $15 PER ACRE
cash; grain and stock ranch in California.
Well improved. Well watered. Now rented
so that it pays 8 per cent net on price. Fine
climate. No crop failures; 2000 acres now
farmed, 3 miles to station, the eucalyptus
proposition. JAS. R. MARTIN, 409 Lissner
Bldg.

FOR SALE—COUNTRY PROPERTY.
60-acre, fine alfalfa soil, 70 acres with water
right in the best portion of the Chino Land
and Water Company subdivision. This land
is fine for oranges or any other crops. Is
within 2½ miles of Chino; cannot use the
small house. Is all in crops. D. L. PETERS,
637-638 H. W. Hellman Bldg.

FOR SALE—

—ACREAGE PROPERTY—
5 or 10 acres of deep, rich soil, 2 miles from
the city, with water, for $300 per acre.
—EASY TERMS—
F. H. BROOKS COMPANY,
215-16 Currier Bldg. 327 W. Third st.
Home F1203. Sunset Main 1013.

FOR SALE—4 ACRES 4 MILES EAST OF
city, at Montebello, that's finest foothills;
extra good land, no frosts; 4 acres in bearing
trees, near cars, only 40 fare. Death in
family forces sale. Only $475 per acre.
NATIONAL REALTY & TRUST CO.,
x21 223 S. Broadway.

FOR SALE—DO YOU WANT TO BUY A
thirty-acre ranch that will make you some
money? Then see these 30 acres in full bearing oranges,
fifteen acres full bearing walnuts, balance in
grapes and peaches; good pumping plant;
plenty water. Take some good trust
deed as part payment. KUCK & GOLDEN, 2121
Vermont ave. Both phones.

FOR SALE—112-ACRE RANCH IN SAN
Luis Obispo Co., located on R.R., one mile
from station; 120 acres river bottom land,
equipped with 3 large wells and fine pumping
plant, for irrigation of alfalfa, remainder of
ranch all under cultivation; to be sold at
great sacrifice at once; $25.50 per acre. Phone
F2622. 1116 UNION TRUST BLDG.

FOR SALE—COLONIST INCOME SNAPS:
$2500; 80 acres, Escondido; house, barn, team
horses, wagon, 15 tons hay; 9 head stock;
$4000—Near Ontario, 20-acre fruit ranch; mod-
ern 6-room house. $2000—20 acres, Chino, in
alfalfa, small house. $2250—8 acres, citrus
land, Baldwin Park. R. M. COLE, 220 Cur-
rier Bldg.

FOR SALE—$2200; COUNTRY HOME FOR
health; 1600 FEET ELEVATION; EX-
CELLENT CLIMATE; BIG TREES; HUNT-
ING; FARMING; 20 ACRES; NEWLY FIN-
ISHED HOUSE; EVERYTHING READY
TO STEP INTO. ALL FOR $2200; UNINCUM-
BERED. OWNER, LAKESIDE, SAN DIEGO.

FOR SALE—FRUIT, VEGETABLE AND AL-
falfa land in one of the best fruit and pro-
duce districts in California. Unimproved
land for $50 per acre. Improved $100 to
$250 per acre. Easy terms. Abundant supply
of water for irrigation. Write us for further
information. OWEN BROS., Atwater, Merced
Co., Cal.

FOR SALE—A SNAP. 1 ACRE IMPROVED
property, corner of Bell and Flower ave. 5-
room house; fruit trees, pumping plant and
plans for raising chickens. 10 minutes from
Huntington Bldg.; take car to Greening Sta-
tion or inquire of owner, 415 HENNE BLDG.

FOR SALE—OR EXCHANGE—
Apple orchard near Salinas, Cal., good im-
provements.

J. E. ARCHER,
2126 11th st., N.W.
Washington,
D. C.

FOR SALE—IT IS UP TO YOU TO ACT
at once.
675 ACRES OF GLENDALE.
It lies not far from Glendale car. It's a
bargain. See it if you have the money; price
$25,000; for quick sale. Come ROOM 200, 251
S. Spring st.

FOR SALE—15-ACRE RANCH ON SANTA
Ana electric line, 17 miles out; 1-4 mile
from station; 4-room house, large barn, chick-
en houses, corrals, etc. Plenty of cheap
water. All good alfalfa or potato land. Price
$4000. Half cash, balance easy.
O. L. STEVENS & CO., 606 Mason Bldg. x21

FOR SALE—HERE'S SOMETHING GOOD, 40
acres 25 acres good plow land, 3 room house
good well, windmill, 4 miles from S.P. de-
pot, 25 miles from L. A. Price $2000; also ten
acres twelve miles from L. A. Ten shares
water; fine for poultry, $1000 terms. Phone
HOME 10250. 21

FOR SALE—ONE CARLOAD OF RIVETED
pipe. Had been used a short time and re-
dipped in asphaltum. Sizes 4 in., 6 in., 8 in.
and 12 in. Will sell cheap, all or any part.
The small orders receive the same attention
as the large ones. ADAMS PIPE WORKS,
2025 Bay st., Broadway 1264, F1917.

FOR SALE — GOOD LAND, NO ALKALI,
plenty water, right on railroad, $25 per acre
and up; large or small tracts; we are just
putting this land on the market; excursion
every Tuesday night.

MODESTO LAND CO.,
408 Grosse Bldg.
x21

FOR SALE—
My 20 acres, close to Lawndale, with house
and pumping plant, is a good offer today;
cash $7500; mortgage $7000; I need the money,
otherwise you could not buy this for the
price. BERNHARD, 409 Union Trust Bldg.
x21

FOR SALE—BUY THIS ALFALFA LAND
and make good money.
10 acres near Chino, $125 per acre;
abundance of water; no better soil. Will pay
10 per cent. net on $250 per acre when im-
proved. J. P. ARMSTRONG, 123 South
Broadway.

FOR SALE—OR EXCHANGE—28 ACRES OF
a fine soft shell walnut grove with 7 room
modern house, just outside of Anaheim, with
good water shares. Price $15,000. Write for
information and make offer. Address P, box
177, TIMES OFFICE.

FOR SALE—LEMONS ARE KING. I OF-
fer my 10-acre lemon grove near Covina for
sale at $700 per acre, with 20 shares of water
stock and crop; absolutely the best buy in
the valley; the only reason for
selling is I need the money. E. D. COWAN,
Pasadena.

FOR SALE—BEST ORANGE LAND IN
California, near Porterville and Lindsay.
Small payments join us Tuesday night and
let us show you.

GEO. J. SHOENHAIR CO., owners.
Phone A2324. 376 Wilcox Bldg.
x2

FOR SALE—5 ACRES, ADJOINING DOW-
ney Avenue home, small barn, 1¼ acres in
orchard, also oranges, lemons, grapefruit and
walnuts, small fruits and eucalyptus trees
started; good well, 4-in. P. pump; also pipe
for irrigating; share in cement ditch. Price
owner, $4200. BOX 228, Downey, Cal. 21

FOR SALE—$4000.
20 acres, fine for alfalfa, has a 7-inch flow-
ing well, good modern cottage, small but new
barn and out-buildings, near Santa Ana elec-
tric. CONWAY & GLEASNER, 405-407 Laugh-
lin Bldg.

FOR SALE—20-ACRE RANCH, 40 MIN-
utes' ride on electric car from city; 10
acres in alfalfa; 6-room house, dairy and
barn, stock and tools; all complete, easy
terms. WEBBER & LEE, 309 Merchants'
Trust Bldg. F5696.

FOR SALE—11 ACRE, FULL BEARING
walnut grove, good house and barn, plenty
of water, or will trade for good 6 or 8
room residence in Los Angeles.
Broadway 1462. C. E. HOPKINS.

FOR SALE—5-ACRE RANCH, NEAR MON-
rovia; 4 acres in oranges, one in rhubarb;
small house, good barn, plenty of cheap wa-
ter; fine place for chickens. Price $2200; easy
terms.

O. L. STEVENS & CO., 606 Mason Bldg. x21

FOR SALE—ALL OR ANY PART OF 30,000
feet of 2-in. standard black pipe new, at
5½c per foot. We can ship this pipe in 40-
pshaltum for an additional 1c per foot. AD-
AMS PIPE WORKS, 2025 Bay st., Broadway
1264, F1917.

FOR SALE — 1 NEW 6-HOLE PEERLESS
cook stove, with all attachments; also 2
joints of pipe and elbow; never been set up;
cost $27.50. Will take $15 cash, or exchange
for other furniture to suit. Call 939 EAST
12TH ST., Monday afternoon.

FOR SALE—1000-ACRE IMPROVED GRAIN
ranch. Fine country home. Oranges, lem-
ons, olives and other fruits. Pine climate,
abundant rain. Single crop will pay half
price asked. $30 per acre, easy terms. JAS.
R. MARTIN, 409 Lissner Bldg.

FOR SALE—15 ACRES COLLEGE LAND, 3
miles from Ontario; 12 choice Chesemore
water, 5-room house, outbuildings, now all
in peaches; price $2200; $1000 cash, balance
to suit. This is an exceptional bargain.
REES & DIONYSIUS, 422 Byrne. 63005. 21

FOR SALE — $7500. 20 ACRES OF FINE
level land, well located, as an investment;
rented at $30 an acre for 2 years; 10-inch deep
well, cheap water. 6-room Cal. house, barn;
$2500 cash, balance 1 and 2 years.

W. M. GRAY, Gardena, Cal. 21

FOR SALE — 10-ACRE ORANGE LAND,
sandy soil, close to car line, 2 blocks from
station. You can grow anything there. Will
make a nice home. Address P, box 161,
TIMES OFFICE. 21

FOR SALE—
Country Property.

FOR SALE—
AT RIVERSIDE.
Large tract fine orange and lemon land,
with available water. For location it is un-
surpassed. For profit it ranks with the best.
For full particulars see

W. F. THORNE, 620 Gr

Real Estate Liners

FOR SALE—
Poultry Ranches.

FOR SALE—
THOROUGHLY IMPROVED RANCH.
EL MONTE DISTRICT.
ONLY $7500, actually worth $7000, close to car line, churches and schools, improved with walnuts, apples, 20 hydrants on the ranch; enough water to flood the place, subirrigated soil, on a corner of the main roads. This ranch must be seen to be appreciated. BROADWAY REALTY COMPANY, 319 O. T. Johnson Bldg. Agts. Main 1280. x31

FOR SALE—1 ACRE IN TOWN OF WATTS, with house, newly painted; also barn, sheds, chicken house and yards; whole acre fenced with poultry wire; over 20 fruit trees, several bearing grape vines, some eucalyptus, water right block 10 cents; close to car; 5 miles to city limits. Take Long Beach cars to Ramsauer, 2 blocks west, brown and white house. Price $1700 if sold soon. Vacant keys jutting very reasonable. Address MRS. E. J. MATTESON, Watts, Cal. 31

FOR SALE — POULTRY FARMS OF ANY size you want in Inglewood Poultry Colony. Go into business where poultry raising is a success. Where men of experience will help you, and where your profits will be sure. Visit Inglewood and see what is being done. Call at ROOM 204, Wilcox Bldg., No. 256 S. Spring st. for information.

FOR SALE—20-ACRE CHICKEN RANCH, 20 minutes' ride on electric from 2nd and Spring. This is the best equipped plant in Southern California. Call or write for particulars.
FRANK A. WEITZEL & CO.,
Currier Bldg.

FOR EXCHANGE—MODERN CHICKEN ranch of one acre. Buildings the best. Growing well furnishing plenty of water. Price $1900, for small business or rooming house in city. CHAS. GLOVER, 426 S. Hill st. P2790. x31

FOR SALE—CHICKEN RANCH. LEASE 4 acres, 3 years, $15 per month; cow, hog, 1 wagon, 30 chickens, some household furniture, 2 acres alfalfa, 1 acre corn, ½ mile S.W. Newmark, $125. BOX 248, R. F. D. No. 2.

FOR SALE—1 ACRE, 4-ROOM HOUSE, CORrals, family fruit, $1800. Large list. J. W. WEIGHTMAN & CO., 307 Laughlin Bldg. 31

FOR SALE—
Income Property.

FOR SALE—INCOME PROPERTY.
10 per cent., on $19,000, exclusive apartment house in best residence section of Pasadena. As an unusual investment opportunity, terms.
MENDELL, with
EUGENE C. WEBSTER,
721 H. W. Hellman Bldg. x31

FOR SALE — POSITIVELY SACRIFICE sale, $14,500 to close estate; finely improved city property, adjoining corner 12th st. and 1st car line; lot 50x150 feet to 20-ft. alley; 4 flats, modern, 5 rooms each. OWNER, 1254½ Santee st. 31

FOR SALE—
NICE HOME AND APARTMENTS, ALWAYS RENTED. BEST STREET, RIVERSIDE. INVESTMENT FOR PERSON WITH MONEY AND OTHER WORK. P.O. BOX 801, RIVERSIDE, CAL. 31

FOR SALE—OCEAN PARK.
TRUSTEE for eastern party offers 2-flat, strictly house on paved street, center of Ocean Park, at very low price on easy terms. Monday and Tuesday, see W. F. THORNE, 616 Grant Bldg. x31

FOR SALE—OR EXCHANGE, SANTA BARbara property, valued at $12,000; want part or all in Los Angeles lots or income property, or what have you to offer? BACKMAN, 616 Douglas Bldg. 31

FOR SALE—INCOME PROPERTY, $2500; part cash; modern bungalow, 50-foot corner lot; will rent for $30 per month; party must lease; no agents. 2235 KANE ST. Holland Tract. Lease 5 years. 31

FOR SALE—OR EXCHANGE, AT A SACrifice of $15,000, on one of the best corners on Central ave., yearly income $2500, for my equity of $5000. I will take part in exchange. Address P. box 92, TIMES OFFICE. 31

FOR SALE—APARTMENT-HOUSE.
$50,000. Income is 20 Per Cent.
Take clear to $19,000.
MUNHOLLAND, 603 H. W. Hellman Bldg. x31

FOR SALE—HIGHLY IMPROVED ON W. Sixth st., close in; well leased; sure income pays 8 per cent. net on $40,000; need cash. See owner, Address O, box 13, TIMES OFFICE. 31

FOR SALE—INCOME PROPERTY, SOUTHwest; purchaser can raise 5 once for five years at 7 per cent. on investment. Address or call 2146 VERMONT AVE. 2

FOR SALE—W. SIXTH ST., SNAP; HIGHclass apartment house; 10 rooms and bath; on $15,000; answer this and see owner; no trade. Address O, box 48, TIMES OFFICE. 31

FOR SALE—THE SOUTHEAST CORNER OF 16th and Central ave. This is good income property and very cheap. See OWNER, at 1926 Central ave.

FOR SALE—OWNER WILL SELL 6-ROOM cottage at a price which pays 8 per cent. on the investment; $1600 cash will take it sealed. Address M, box 149, TIMES OFFICE. 31

FOR SALE—GOOD INCOME PROPERTY cheap. No agents. Address HOME PHONE 26538. 6

FOR SALE—
Industrial Property.

FOR SALE—FACTORY SITES, ONE TO five acres, on Southern Pacific and Pacific Electric Railroads. One mile from city limits, 18 minutes from center of city. $1000 per acre.
PACIFIC LAND CO.
Phones Main 1093, 317 Pacific Elec. Bldg. F1093. Los Angeles, Cal. x31

FOR SALE—FINE FACTORY SITE; THREE acres between 2 railroads and on electric car line; price $10,000; will sell part or all if desired. HOME BUILDERS, 402 Mason Opera-house. x31

FOR SALE—INDUSTRIAL PROPERTY 300x125, 2 blocks from Southern Pacific freight houses and yards. Address P, box 190, TIMES OFFICE. 31

WAREHOUSE PROPERTY, 884 STEVENson ave., 50x140 to alley, with Santa Fe switch; easy terms. Owner, HOME PHONE 25418.

Business Investments

PARKER AND CALZONA—
We have secured the agency for lots in these growing towns, and are prepared to furnish good bargains in both business and residence property.
Four big grading camps are now engaged on the railroad work between Calzona and Parker, a distance of eight miles.
Nearly 100 lots in Calzona sold during past ten days. Prices of Calzona range from $50 up, on favorable terms.
Take a flyer and double your money in sixty days.
Corner lots selling for $250 today will bring $500 if held until the railroad is completed in May, 1910.
We have a few special bargains to offer in both Calzona and Parker. We have been on the ground and the ground is good.
In the new offices on the second floor of the Douglas Block, Third and Spring sts., we have complete maps and other data of these two growing business towns. ROSEITER-LONERGAN INVESTMENT CO.
(Whalen's News Agency, 223 S. Spring st., for maps of Parker.) x31

$5500 PER MONTH, WILL SELL ONE-half interest in splendidly-established brokerage business, now earning this amount. Business will earn three times this amount with proper management and work. Entire expense $67 per month. We represent seven eastern factories. Elegant office and furniture. Centrally located. Owner selling account ill health; $10000 cash asked. Prospective partner will require references. Address M, box 238, TIMES BRANCH OFFICE. 31

WANTED—A MAN WITH CAPITAL TO INvest and control the highest class investment offered today on the Pacific Coast. This is an opportunity of a lifetime. Only shrewd, conservative, business men need answer. See MR. RADER, 319 O. T. Johnson Bldg., Los Angeles, Cal. x31

WANTED—GENTLEMAN OR LADY TO back good business proposition, $10,000 to $20,000, not all required to start. References given and required. Address N. box 980, TIMES BRANCH OFFICE. 31

WANTED—A PARTY WITH $2100 TO HANdle a high-class trust deed, bearing 7 per cent. A great opportunity to place your money safe. BROADWAY REALTY COMPANY, 319 O. T. Johnson Bldg. x31

WANTED—BUSINESS MAN TO INVEST IN a money-making patent; will sell half interest, only one article to compete with on the market. Address S, box 132, TIMES Opp. P1C3.

THE GREATEST ADVERTISING NOVELTY of the age; immense profits; need a partner with $1000 to begin its manufacture. Address M, box 146, TIMES OFFICE. 31

PHYSICIAN WITH SMALL CAPITAL CAN step into good practice. Call at once. DR. LEVENGOOD, Rialto, Cal. 31

Contractors
And Builders.

BLUE-PRINT PLANS TO ORDER; 5 ROOMS $6. ANGELUS DRAFTING CO., 217 San Fernando Bldg., 4th and Main sts. Main 2745.

WANTED — BIDS ON ... wiring of a 5-room house at 261 S. Burlington ave. E. E. BURSON. Phone Temple 1025. 31

WANTED—COMPETENT BUILDER WITH several thousand dollars as partner in building business. I own lots. Address O, box 144, TIMES OFFICE. 31

WANTED—BIDS FOR 2 CONCRETE FOUNdations, city; price; will figure $300. Phone ... East 361. Will make date. 31

Contractors
And Builders.

FREE FREE FREE FREE FREE FREE FREE

PLANS AND SPECIFICATIONS FOR
ALL KINDS
OF BUILDINGS,
ABSOLUTELY WITHOUT COST.

WE WILL FURNISH YOU THE GOODS.

Plans and specifications, made according to your own taste or design, are absolutely free. We have on hand over 200 Plans for you to get ideas from, all artistic and attractive many of great originality and surpassing beauty. We can please you if anybody can.

We will submit the lowest bids upon all classes of building. We guarantee our work and furnish bonds. We can refer you to over 400 satisfied owners of houses which we have built in Los Angeles.

We build either for cash or on easy terms. If you have no lot, we can furnish you a choice one at a bargain.

LOOK AT OUR PRICES.

For artistic and excellent homes none better to be had for the money.

$300 builds four-room bungalow, painted, stained, burlaped and porcelain plumbing.

$400 builds five-room bungalow, 7 porcelain plumbing, plastered, tinted, painted, wired for electricity, china closet and kitchen cupboards.

$1200 builds 6-room bungalow, plastered, tinted, porcelain plumbing, wired, slash grain Oregon pine finish. Come and see this plan.

$1350 to $1550 builds 1½-story house, 6 rooms, modern plumbing, hardwood floors, mantel, buffet, columns, bookcases, large porches, large rooms, etc. Bring your plans.

M. S. TEAGER & CO.,
Building Contractors,
328-29 Central Bldg., 6th and Main.
Phones—Main 72, P6182.

x31

EMPIRE BUILDING COMPANY,
GENERAL CONTRACTORS AND
BUILDERS.

WE BUILD MODERN BUNGALOWS, FURNISH THE PLANS AND WILL FURNISH THE MONEY FOR YOU TO BUILD WITH.

If you are going to build, come in and we will make a plan for you and estimate the cost of your house free.

WE HAVE BUNGALOWS IN ALL PARTS OF THE CITY FOR SALE AND TO RENT.

EMPIRE BUILDING CO., 501 CHAMBER OF COMMERCE BLDG. TEL. A3497.

x31

WE BUILD UP-TO-DATE
APARTMENT HOUSES.
BUNGALOWS. FLATS. COTTAGES.
ALL DRAWINGS FREE.

We have an Architect in the office at all times to assist clients in every detail and is in a position to give you entire satisfaction. We take the contract from start to finish, furnishing the building complete ready for occupancy. If you have a lot, and wish to borrow money to build, we can lend it to you. Our city references are our references.
C. P. McDONALD,
General Building Contractor.
Third and Broadway, 616 Byrne Bldg.

x31

EASTERN BUILDING COMPANY,
Contractors and Builders,
218 Citizens' National Bank Bldg.
Tel. Bdwy. 2701, F2605.

We want to meet people who have vacant property. We want to erect a dwelling and so enable them to either sell quickly at a good profit or enjoy the advantages of one of the modern handsome homes that we take so much pride in erecting.

If desired we will arrange a loan large enough to cover the cost of construction and will cheerfully submit free plans and estimates.

EASTERN BUILDING COMPANY. x31

LET US FIGURE YOUR CONTRACT.
You will save by doing so. Plans to order free, or we will estimate cheerfully any one's plans. Bring them in. Homes built on
MONTHLY PAYMENTS,
Or straight mortgage. If desired will build on a
PERCENTAGE BASIS.
Satisfaction assured, or you have no lot, we'll furnish one in a good locality and build to suit for a small payment down.
FOX BUILDING CO., 616 Union Trust Bldg. 31

F. J. LEAVER & CO.,
CONTRACTORS AND BUILDERS.
$190 builds 2-room bungalow; 4 rooms, $300; $600 to $699 builds 5-room bungalow; $900 to $1100 builds swell 6-room bungalow.
We build direct from our own lumber yards at first cost.
We lower all bids, city or country.
Loans obtained if lot is clear.
Complete drafting department run in connection with our business. Plans free.
Offices, 217-219 SAN FERNANDO BLDG., S. E. cor. Fourth and Main. Main 2744. x31

L. E. TUCKER, CONTRACTOR AND builder, 245 San Fernando Bldg., S.E. corner Fourth and Main sts. Phone Main 8767. If you want an honest deal, go to an honest builder from the East, who is here to stay and who knows his business, gives you the worth of your money. I save you 5 per cent. on fine bungalow. I build all kinds of buildings, anywhere. Come and see my houses and pleased owners. Plans free.

FOR SALE—CONTRACTORS AND BUILDers attention. For one week I will allow 20 per cent. off on lots in Beachwood, Hollywood, for immediate building. Beachwood is the finest residence tract on the market. See it and be convinced. Hollywood Franklin-ave. cars, get off at Beachwood Drive, then 1 block south. ALBERT H. BEACH, owner, 202 Security Bldg. F5903, Main 5177.

THE WORKINGMAN'S BUILDER—
2-room bungalows, $80; 3 rooms, $115; 4-room bungalow, $150.
5-room bungalow, paneled dining-room, cabinet mantel, closets, porch, bath, cesspool, sink, chimney, wired, $500. Come and let us show you. KNAPP, 404 Chamber of Commerce Bldg.

WE SPEND LESS FOR ADVERTISING AND give more to your house. If you want a good house built cheap, or a cheap one built good, see us. Free plans; money furnished to build with.
THE IDEAL CONSTRUCTION CO. (Inc.,)
315-12 Copp Bldg., 218 S. Broadway.
Main 4317. x31

SEE HOUSE AT 1190 W. 29TH PLACE, AND one at 1461 W. 47th st., then come in and see us about building one for you. We will buy lot, furnish material, and build you a good home on easy payments.
WILSON & JORGERSEN,
530 S. Spring st.

WANTED—IF YOU HAVE A LOT THAT you owe a balance on and want to build home same I can help you. Will pay off balance and build on monthly installments.
A4282. J. E. MARTIN, JR.,
Main 2239. 202 Grant Bldg. 31

I DO NOT FURNISH PLANS FREE, YOU do not expect it. But I guarantee to give you entire satisfaction. If you want good work at a low price give me a call. O. W. BUTLER, Builder, 217 Pay Bldg. Phone A1268.

FOR SALE—LOCATED FOURTH ST. NEAR Hill; house except this is the best; small transient house in Los Angeles. Fine furniture, new rooms with private bath; $900 cash required. It's a snap. 'PHONE A4691.

DON'T BUILD UNTIL YOU SEE US. WE will rent you modern home and furnish up to date plans free. We build best houses for least money. P. E. BUILDING CO., 632 Pacific Electric Bldg.

WE DRAW PLANS AND SPECIFICATIONS according to your own ideas, let us figure with you. We may save you money.
STANDARD REALTY & BLDG. CO. 902 Union Trust Bldg. Phones Main 766; 61068.

CONTRACTOR WANTS HOUSES OR ANY kind of building. Can furnish money and lots. Address S, box 190, TIMES OFFICE. 31

CONTRACTORS—HARVEY BUILDING CO. Plans furnished. If you want a house built for cash or on terms see us. 1146 BENEDICT ST., Hollywood. Phone Hollywood 466. 31

ESTIMATES FURNISHED ON CARPENTER labor; frame or finish; good mechanics. LUNDIE REALTY, CO., 444½ S. Spring st. F2372. 31

CEMENT CONTRACTOR—CONCRETE WORK of every description; estimates furnished. Phone BROADWAY 2132. 1

Hotels—Rooming-Houses
For Sale, Exchange or Wanted.

WANTED — ROOMING OR BOARDING-house, exchange clear hill lot, value $600. Address O, box 191, TIMES OFFICE. 31

FOR SALE—19 ROOMS, ALSO BEST LOCAtion in city, new brick building, new furniture; rent $80. Call Owner, MAIN 9431. 31

FOR SALE—$2700; 30-ROOM APARTMENTS near W. Ninth; rent only $125; great snap. Address P, box 190, TIMES OFFICE. 31

FOR SALE—FURNITURE OF 14 ROOMS 12 good condition; good lease. 315 S. FLOWER ST. Cost $700. Buy of owner. 31

FOR SALE — BEST PAYING APARTMENT-house, close in; no agents; no dealers. PHONE F2357. 1

Hotels—Rooming-Houses
For Sale, Exchange or Wanted.

FOR SALE — OR EXCHANGE, BY H. C. DECKER, 634½ S. BROADWAY. PHONES MAIN 4177, F2775.
OVER 25 YEARS THE LEADING HOTEL AND EXCHANGE BROKER IN SAN FRANCISCO, OAKLAND AND LOS ANGELES.
SEE HIS 5?0 BARGAINS NOT ADVERTISED.

27 rooms near Central, good	$2500
18 rooms near 4th and Main	$1600
42 rooms, new; hot and cold water	$3500
28 rooms; $30 rent; good	$1350
16 rooms, S. Broadway	$650
20 rooms, good; only	$1400
42 rooms, worth $3000; Monday will take	$1500
6-room flat on S. Hill	$350
EITHER HOUSE ON MY BOOKS ON INSTALLMENTS.	
Apartment house, 65 rooms; wants oranges	$3500
52 rooms on S. Grand ave.	$3500
11 rooms, S. Hill st.; very good	$1500
10 rooms on Central ave.	$4000
28 rooms, corner; excellent	$1100
10 rooms, Grand; snap. See it	$300
12 rooms, W. Pico; worth $1000	$600
9 rooms above; full; payments	$1650
32 rooms for exchange, cottage	$4000
16 rooms, fine home; cost $2500	$1400
18 rooms; rent only $25	$1000
11 rooms, fine; $60; clean house	$450
18 rooms, S. Hill st.	$1450
30 rooms, corner; transient; clears $300	$3500
14 rooms, new; fine city; clears $200	$1000
45 rooms; steam heat, hot water	$3500
94 rooms, JUST FINISHED, ALL NEW	$10,500
22 rooms, transient; very good	$1200
33 rooms, apartments, payments	$1400
$50 PLACES NOT ADVERTISED.	
10 rooms, just furnished, everything new.	
46 rooms, exchange bungalow	$4000
Apartment for cottage	$3500
40 rooms, corner, clear $350	$5500
9-room flat, good furniture	$1650
44 rooms, best in Los Angeles; payments	$11,000
42 rooms, new, downtown, price reduced.	
DECKER SELLS THE BARGAINS TO HIS CUSTOMERS; DOES NOT SPECULATE IN HOUSES.	
TO SELL QUICK, LIST YOUR HOUSE with DECKER, 634½ S. Broadway.	
Apartment house, 70 rooms; cottage	$4000
38 rooms, one floor; clears $250	$1800
28 rooms, payments, good	$2500
24 rooms, Grand ave., near 9th	$1250
9 rooms, on hill, price reduced to	$300
ABSTRACT SHOWING CLEAR TITLE WITH EVERY HOUSE SOLD.	
21 rooms, exchange for lot	$1200
40 room apartment house, exchange	$3500
70 rooms, downtown, for cottage	$4000
Apartment house, 72 rooms, corner, new	$7500
Flat, 6 rooms and bath; good	$550
Apartment house, 45 room, exchange	$3000
200 houses, all locations, all prices.	
LIST YOUR PROPERTY WITH DECKER.	
Flat, S. Figueroa, fine, new	$350
34 rooms for real estate; new	$1600
16 rooms on best street	$1650
Fine home, grand furniture	$1400
18 rooms, near Hamburger's	$1450
Apartment house, 26 rooms	$2500
46 rooms, the best; furniture	$3500
26 rooms on S. Flower; rent $100	$1200
12 ROOMS ON E. 6TH	$950
26 ROOMS ON SPRING ST.	$1800
34 rooms, best in Los Angeles	$10,000
11 ROOMS, rent $40, on Figueroa	$500
20 rooms, new and very good	$2500
32 rooms, corner, one floor; good	$2500
38 ROOMS ON E. 4TH	$1800
18 ROOMS ON SPRING ST.	$1000
60 rooms, best in Los Angeles	$10,000
33 rooms, corner, one floor; good	$2000
7-room cottage, lot, close in, new	$1200
94-room apartments, rent $2; ex.	$5000
42 rooms, Broadway, offices	$4000
13 rooms, flat, south Broadway	$650
22 rooms, near Hamburger's, only	$1100
14 rooms, S. Figueroa; fine yard	$550
17-room apartments; rent $50; only	$800
50 rooms, sunny corner, Bunker Hill, Los Angeles, rent only $4 per room, the rooms are always rented, the owner must go North. Price only $2000 for quick sale.	
24-room apartment on S. Olive	$3400
28 rooms, good house, worth $1500	$950
110 rooms, good exchange, apartments	$6500

TO BUY, SELL OR EXCHANGE ANYTHING ANYWHERE, ANY PRICE, SEE DECKER, 634½ S. BROADWAY. 31

FOR SALE—OR EXCHANGE, BY ALLEN & CO.,
The Bargain Office,
420 S. Broadway, room 305.

Home Phone 10557. Sunset Broadway 2425.

$40000—Center of city, 50 rooms, always rooms, very good location; good furnishings, nice, pleasant large lobby; profits very fine. The rent is at the astonishing low figure of $64 per month. Will consider property good real estate in exchange, or reasonable terms.

$20000—Apartment and rooming house of 28 rooms. Well located on the hill, only 5 minutes' walk to Broadway; nice clean condition. Good furnishings. Front porches, fine view of city and mountains; rent only $3.75 per room. Has fine income. Makes nice home.

$11,000—Fine apartment house of 40 rooms, close in, rent very reasonable. Profits fine, very well located, furnishings fine; has every modern improvement, rooms all light and bright; a fine bargain.

We handle only good bargain propositions, and will be pleased to have you call on us. No trouble to tell you what we have to sell. Have plenty of good money earners to submit to you. x31

FOR SALE—ROOMING-HOUSES.
J. P. Heber & Co., 141 S. Broadway.

$6500—42	rooms.	Rent $275. Broadway.
$4000—63	rooms.	Rent $280. Main st.
$2400—51	rooms.	Rent $275. Broadway.
$4000—20	rooms.	Rent $150. Grand ave.
$4500—47	rooms.	Rent $200. Broadway.
$3500—50	rooms.	Rent $250. Spring st.
$2000—42	rooms.	Rent $175. Hill st.
$2500—32	rooms.	Rent $125. Flower st.
$2000—28	rooms.	Rent $100. Fifth.
$2500—75	rooms.	Rent $112. Wall st.
$2400—32	rooms.	Rent $125. Maple ave.
$2400—32	rooms.	Rent $90. Central.
$2500—20	rooms.	Rent $100. 6th ave.
$2000—30	rooms.	Rent $150. Transient.
$2000—16	rooms.	Rent $100. Boarding.
$2000—80	rooms.	Rent $125. Transient.
$1600—20	rooms.	Rent $100. Main.
$1500—23	rooms.	Rent $100. Temple.
$1200—28	rooms.	Rent $80. San Julian.
$1200—20	rooms.	Rent $100. 4th st.
$1000—12	rooms.	Rent $50. 2nd st.
$ 950—16	rooms.	Rent $65. 2nd st.
$ 900—28	rooms.	Rent $55. Crocker.
$ 800—19	rooms.	Rent $75. Broadway.

WE ARE HEADQUARTERS. SEE US. 141 S. BROADWAY. J. P. HEBER & CO. x31

FOR SALE—
COME TO HOTEL HEADQUARTERS.
The furniture and 5-years' lease of one of the best located Capital Hill hotels in Denver, 60 rooms; profits $300 month; value $10,500. Will exchange for good A. P. hotel or apartments in L. A.
HOTEL TO LEASE.
47-room hotel with dining-room to lease, unfurnished, after Nov. 30. Location Westlake district. Very modern and fine location.
ALSO
A country hotel, lease unfurnished, near Hollywood, on automobile travel. Rent $90, on a lease. Opening for man and wife.
EXCHANGE.
5-room cottage, $3500 and 7-room modern bungalow, $4500; both clear, and $4000 cash, to trade for modern apartment house that will bear investigation.
UNFURNISHED HOUSES TO LEASE.
Rooming-house, 60 rooms, steam heat, hot and cold water; close in, ready Jan. 1; long lease, $4.75 per room. 25-room apartment house, 35 room. 40 and 80-room modern apartment houses in Westlake district, $5 and $4.50 per room. Smaller house nearly ready.
E. W. CASON & CO.,
Associated Hotel Brokers,
Grand Central Bldg. 6th and Broadway. x31

FOR SALE—ROOMING-HOUSES. ONE ON S. Hill st., 22 rooms, rent $80; income $150; price $1200; would consider exchange for Inglewood acreage or other good property. Another on S. Hill, 14 rooms; rent $100; income $625; price $750.
Another on W. Seventh near Flower, 21 rooms; rent $125; income $225; price $1200; would consider an exchange for good vacant lot in south or southwest district.
Another on S. Grand, 16 rooms; rent $85; income $185; price $650.
Another on Sixth st., close in, 26 rooms; running water in each room; long lease; rent $115; price $950.
Another house on S. Olive; rent $225; income $425; price $2400, and will take in exchange vacant lots or give good discount for cash. See MRS. LEECH, with
WESTERN REALTY & INVESTMENTS CO., x31 434 S. Hill st. F3614, Bdway 2470.

HOTELS, APARTMENT HOUSES FOR SALE.
KINKEL & LINCOLN,
Hotel Brokers,
430 S. Broadway,
Rooms 410-411.
Main 6707.

64-room E. P. hotel, close in, all new at best corner in city; transient and all rooms taken every night, making about $400 a month. This hotel can't be beat in the city for the price. Good reason for selling.
150 more good hotels and apartment houses for sale or exchange, $800 to $12,000, and can be bought with little money on account of mortgage.
We have some good hotels outside of city for sale or exchange, some good bargains. If you want something in the above, come to us. x31

FOR SALE—SNAPS! SNAPS!!

31	rooms, $100 rent, fine location	$1200.
75	rooms, new, clears	$250.
25	rooms, location fine, money-maker,	$2250.
28	rooms, Grand ave., near 4th,	$1500.
18	rooms, Grand ave., near 7th,	$1500.
30	rooms, always full, good furniture,	$1800.
25	rooms, Broadway, near 9th,	$1800.
36	rooms, Spring, rent $135 month,	$2750.
22	rooms, modern, down-town location,	$2000.
40	rooms, Spring st., near 5th,	$2200.

Houses in every part of the city, from $300 to $12,000. When we sell a house you get it at the bottom figure.
Property to exchange for rooming-houses and rooming-houses to exchange for property.
MERCANTILE REALTY CO.,
x31 205 Mercantile Place.

BIGGEST AND BEST SNAP EVER OFfered in the city in a rooming-house. 31 rooms, all nicely furnished and always filled, clearing $200 month, all the year around; low rent, good lease. Will sell to make a quick sale for $1250. Apply 816 EAST 5TH ST., near Arcade Depot. x31

I WANT TO BUY FROM OWNER, HOTEL OR LODGING-HOUSE; IF PRICE IS RIGHT, MUST BE A GOOD BUY; NO AGENTS. IF YOU WISH TO SELL, ANSWER, ADDRESS L, BOX 284, TIMES BRANCH OFFICE. 31

Hotels—Rooming-Houses
For Sale, Exchange or Wanted.

FOR SALE—SOME EXCHANGE BARGAINS BY D. H. LINGLE & CO.
With H. L. Miller & Co., 414 W. 7th.
Main 6797—F2725.

SEE US FOR A GOOD ROOMING, APARTMENT OR TRANSIENT HOUSE, ALL SIZES.

6 Rooms, $250 down; rent $25	$450
10 Rooms, close in. Rent $30	$325
9 Rooms, $350 down. Hill near 7th	$850
14 Rooms, $500 down. Barn. Rent $40	$750
17 Rooms, good location. Rent $40	$500
10 Rooms, $450 down. TRANSIENT	$900
27-room TRANSIENT. Rent $90	$1000
10 Rooms, $300 down. Hill st.	$550
26 Rooms, $400 down. 6th st.	$850
20 Rooms, $1000 down. Spring st.	$1300
20 Rooms, near 5th and Olive	$850
9 Rooms, S. Broadway. Good	$350
26 Rooms, $600 down. Rent $40	$750

$2000—$4 cash, rooming house, 23 rooms, in good location, all rented. The carpets are good, Iron beds, good oak dressers, 2 baths. This house pays well. Rent only $75; lease.

$1300—Terms, rooming house, 17 rooms, near 7th and Olive, on good corner. The furnishings are good, new year ago, 2 baths. Rent $70; good lease; nice place for man and wife.

$2600—Part trade, some cash, rooming house, 24 rooms, Spring st.; permanent and transient; good pressed brick building. Iron beds, furnishings very good; running water in rooms. Rent $6 per room, with lease. Owner obliged to sell and must. See this.

$200—Rooming house, 16 rooms, near 5th and Olive; good location for renting rooms. Rent $75. Lease 2 years.

$2000—Apartment house, 29 rooms, located on good corner, west of Main, 2, 3 and 4 room suites, stationary tubs with each apartment; well furnished. Cheap rent. Only $3.50 per room. Would like to show you this.

$7500—Terms, apartment house, splendid location, near 4th and Grand; finely furnished, private baths, steam heat, everything up to date. No better paying house in the city.

$1500—$550 down, 28-room house, near 4th and Grand, mostly housekeeping suites. Iron beds, rooms all rented. Rent $125 with lease; good location. See this house.

Only $500, worth $800; 14-room rooming house. Splendid furniture. Iron beds. Rent $50. WE HAVE CASH BUYERS LOOKING FOR BARGAINS IN ROOMING HOUSES. LIST YOURS WITH US.
FOX and WILSON. x31

FOR SALE—
THE DECKER TOY HOTEL BROKERAGE CO., 407-8 Chamber of Commerce Bldg.
A4255. Main 4500.

Established Hotel Brokers.
Will build for client on S. Broadway near 8th, any class hotel desired from 200 rooms up; this is an exceptional opening for good hotel map.

Also can build on S. Olive, Grand, or out at Westlake Park, or on the hill, at a reasonable rental. See us for new houses.

For lease, furnished, a swell 80-room Apt. house, everything new and up-to-date; this is a splendid opening for this time of the year.

For sale, 56-room rooming and Apt. house combined, also pressed brick building, located downtown on west side, cheapest rent in the city; any one room owner says he must give it up on account of his wife's health; price $5000, easy terms.

For lease, unfurnished, do you want 38 rooms in the business section to furnish yourself? If so, come and see me; it has 14 private baths, steam heat, hot and cold water in every room.

For sale, strictly modern E. P. hotel, hot and cold water and steam heat in every room, nice pressed brick building, located on a corner downtown location, clears $250 per month, today rent $225. Price $4500, terms.

For sale, owner is East, not going to return, therefore will sell her 25-room, strictly modern Apt. house, located on W. Side, for $6000. It even has steam heat, and is well furnished and I consider it the biggest bargain in the city.

We have a client with clear lot and cash for a good rooming or Apt. house up to $3500. x31

FOR SALE—WE HAVE JUST BEAUTIfully furnished a strictly modern and well located 50-room apartment house, which we offer for sale on reasonable terms. Being one of the large furniture dealers of Los Angeles we now and then select a house in a desirable location to be good, and on which we can secure an attractive lease, furnish same and sell direct to our customers. This particular house is an exceptionally well furnished one, and an attractive business proposition. By purchasing direct you can save the second man's profit. House on west side. Address OO, box 94, TIMES OFFICE. x31

FOR SALE—OR EXCHANGE. OWNER 18 ill and must sell her beautiful 50-room Apt. house, located on W. Side, easy walking distance. It is a beautiful building and strictly modern, excepting wall beds, although each suite has alcove which is really more desirable; this house has always been well conducted, therefore has a splendid reputation. present owner had it two years; is fully furnished and in excellent condition; they will not give you the place, but will give you a splendid deal; price $30,000, exchange.
E. M. WHILTON,
407-8 Chamber of Commerce Bldg. x31

FOR SALE—HOTEL—
A 70-room house, located in a prosperous town of 10,000; this is the leading hotel and has a central location; strictly an American plan house; rate $2 per day and up; doing a nice business at the present time, and will need it for rent, the price asked for this is $7500, with terms; if you are looking for something good investigate this proposition. Come and look it over and see for yourself. No agents need apply. Address R, box 189, TIMES OFFICE. x31

FOR SALE—THE FURNITURE AND FURnishings of new modern tourists' hotel in Pasadena; 54 rooms, finely furnished; price $7500. One-third cash. Rent of building $250 per month by the year. Property complete (lot, building, furniture and furnishings) $40,000; one-third cash. Coming season will be its fourth tourists' season. Rates $12 to $17.50 per week. THE PEOPLE'S REAL ESTATE AND LOAN CO., Agents, Los Angeles, Cal. x31

FOR SALE—
26-room half cash $2000
28 rooms, Spring st., bargain $2000
17 rooms, corner, $800 cash $1250
60-room apartments, terms $4500
This is modern, rent $250, close in.
85-room hotel clears over $500 per month above 10%, good terms $10,000
18 rooms W. 7th st., $650 cash $850
BURSON & CO., 531 H. W. Hellman Bldg. A5497. Main 4959. x31

FOR SALE—IF YOU ARE LOOKING FOR bargains in hotels, rooming-houses or boarding-houses, you should see us. We have some to almost give away. Have hotels furnished for rent. Have many first-class hotels to exchange. See MULL & CO., 319 San Fernando Bldg. x31

FOR SALE—
THE BEST BARGAIN EVER OFFERED.
43-room apartment-house; owner lives at San Diego; modern and close in, $1500 buys it. P2038. LAWSON & LA DUE,
Broadway 5150. 639 S. Spring st. x31

FOR SALE—BEST FURNISHED APARTment rooming-house in city, paying large net income; best location; sacrifice $2750; $1000 cash, balance at great bargain this week; also have smaller place; must be sold regardless value. See PHOENIX, 202 Grant Bldg. x31

FOR EXCHANGE—50-ROOM APARTMENT-house, choice location, on Broadway, always full, beautiful place, guaranteed money-maker; $4000, clear. Want clear city or ranch. 61851. IDEAL REALTY CO.,
Broadway 2237. 230 Severance Bldg.,
Sixth and Main.

WANTED — GOOD MODERN ROOMING-house in exchange for up-to-date grocery and confectionery; elegant fixtures; fine large fresh stock; cheap rent; good money maker; no delivering or crediting. OWNER, 420 E. FIFTH. 21

FOR SALE—50-ROOM APARTMENT HOUSE; eight, 5 rooms; rent $160; good lease; location good, modern; good furniture and carpets, $2000; half cash. BURSON & CO., 531 H. W. Hellman Bldg. A9452. Main 4959. x31

FOR SALE—HOTEL, FINE LOCATION, good transient trade, 22 rooms, well furnished; good business year around. Best paying proposition, Venturs county. Good reason for selling. L. M. SULLIVAN, Piru, Cal.

FOR SALE—35-ROOM APARTMENT HOUSE, all on one floor; disappearing beds; just furnished; new house; beautiful entrance; swell street; for something unusual look at this; no agents. MRS. C. S. HEALD, 430 S. Broadway, Room 409. x31

FOR SALE—50-ROOM APARTMENT HOUSE, fine business, modern, down-town location, $20,000; will take half cash; balance to suit at 7 per cent. This is clearing over $500 per month. BURSON CO., 531 H. W. Hellman Bldg. A9452. Main 4959. x31

FOR SALE—IF YOU ARE LOOKING FOR bargains in hotels, rooming-houses or boarding-houses, you should see us. We have some to almost give away. Have hotels, furnished for rent. Have many first-class hotels to exchange. See MULL & CO., 319 San Fernando Bldg. x31

FOR LEASE, unfurnished, do you want 38 rooms in the business section to furnish yourself? If so, come and see me; it has 14 private baths, steam heat, hot and cold water in every room.

For sale, strictly modern E. P. hotel, hot and cold water and steam heat in every room, nice pressed brick building, located on a corner downtown location, clears $250 per month, today rent $225. Price $4500, terms.

For sale, owner is East, not going to return, therefore will sell her 25-room, strictly modern Apt. house, located on W. Side, for $6000. It even has steam heat, and is well furnished and I consider it the biggest bargain in the city.

We have a client with clear lot and cash for a good rooming or Apt. house up to $3500. x31

FOR SALE—WE HAVE JUST BEAUTIfully furnished a strictly modern and well located 50-room apartment house, which we offer

FOR SALE—
Lemon or Orange Groves.

...SALE—
...or Orange Groves.

...BY. R. J. WIDNEY.

...AND LEMON ORCHARDS.

...have been personally inspected ...every one of them ...lemon, navels, good crop, pumping ...all home and barn. Price $25,000, ...if not as represented.

No. 3.

...-year-old ...more grove at Corona, ...corner of town.

No. 2.

...-year-old navels ...West Riverside. ...station. ...-year-old navels. ...-year-old Valencias

No. 5.

...emotionally good shape. ...some coming crop.

No. 1.

...Washington navels. ...RANDO Valley.

No. 4.

...orchard at Ontario. ...Washington navels, ...buds, 4 years old.

No. 6.

...-year-old Washington navels.

...water stock, worth $250 per share. ...and Spring sts., Los Angeles, or Home ...-paying grove.

No. 8.

...orchard at Ontario. ...al, St. Michaels and Valencias.

No. 7.

...over $700 boxes. ...Mesa water stock. ...beautiful property. ...and for country home.

No. 10.

...bearing orange orchard. ...Ramon, SAN FERNANDO. ...-bearing in Southern California. ...INCOME IS THERE—THE PROOF ...TY ITSELF IS ELEGANTLY ...Washington navels, 30 years old. ...of the best-paying groves ...San Fernando Valley.

No. 11.

...WILLIAMS BROS CO. ...Agent Specialists of Country Property. ...H. W. Hellman bldg., on 3rd and ...A3313. Main 46.

...NOTICE ...NOTICE

...is the time to buy an orange ...you can see the advantage of ...the advantage of the ...ney's told in producing the ...is to save in fuel bearing ...Valencias, Washington navels ...in the pink of condition. We ...ground. Has been thoroughly ...about 10 years. ...thoroughly fertilized ...thoroughly cultivated. ...and well irrigated. ...with buildings. ...one mile from Ontario. ...½ miles from Upland. ...miles to Claremont, and close to ...miles to Pomona. Can be reached ...or near by and the Huntington ...the new building will be ...a mile away. ...is a city home in the country, ...of from $20,000 to ...place to bring up the children. ...chickens. ...climate. ...people on earth to associate ...have the cash to buy a ...a half miles from packing-house.

J. FRANK BOWEN, ...40 Douglas Bldg.

...of which are in fifteen-year-old ...bearing navels, one-third Valencias ...bearing; 5-room house; barn; ...; implements and tools; 20 ...stock, which is more than ...efficient system of irrigation. This ...between 4000 and 5000 boxes; on ...house; fine neighborhood; close ...churches. This place will pay ...less than four years. Price, ...cash; no exchange.

...the same section, fronting on a ...avenue; fifteen-year-old navel ...modern 5-room house; water ...and cold water. House is ele- ...chickens and corrals. This ...between $4000 and $5000. Grove is ...condition, having just been fumi- ...and navel, in the best of condition. Price ...fertilized. An abundance of ...$1,000. The crop and improve- ...for the money, very liberal ...Price $12,000. ...ACRE GRAPE GROVE. Excellent ...old, full bearing. Excellent ...location, close in, only 2 miles ...water, close to packing house. ...beautiful home. Price $7500. ...the best lemon grove in the ...Very liberal terms. R. R. WOOD ...2-year-old Valencias, navels and ...abundance of water; no im- ...only four on tract. There are 300 ...grove. It's a snap; only $20,000; ...terms. ...interested, come in to see us; ...to show these groves. ...ARNE V. BALDWIN, ...H. W. HELLMAN BLDG. ...ALE—$12,000—COVINA—$12,000 ...10 a 10-acre grove in a ...grove is in fine shape; no ...; close to school; on main ...and electric line and 1 block ...corner half mile from packing-house. ...ACRE ORANGE GROVE. ...ACRE ORANGE GROVE. ...ACRE ORANGE GROVE

Realty Liners

FOR SALE—
Beach Property.

FOR SALE—
A GOLD MINE IN WILMINGTON.)
The southwest corner of the city of Wilmington, consisting of 62½ acres, which must be sold at once. Submit offers for this tract, and all offers will be considered promptly (no trades); we are prepared to give good terms on this ranch. Please be explicit in your offers as to cash payment and terms wanted. Will particularize then.
THE CRESCENT REALTY CO.
Main 921. 305 W. Second st.
Phill. Sole Agents.

FOR EXCHANGE—ON 17TH STREET, MAIN to Monica, near car line, modern 4-room bungalow on large lot; finely improved with shade, flowers, shrubbery, fruit trees in bearing, etc., etc.; best location. Price $1600 clear. Want vacant lots in A. or Hollywood or Venice. Possession. HILDESHEIM & SCHILLER. 508 Delta Bldg. F5826. Main 5025. x21

FOR SALE—CHOICE COTTAGE HOME AT beautiful Santa Monica; two large lots, fruit, flowers, shade trees, lawn; cement walks, sidewalk improved, gas, electricity, large pumping plant, soft water; close to cars and 2 blocks to automobile line; part cash. Owner, 1840 17TH ST., Santa Monica, Cal.

FOR SALE—BEACH PROPERTY.
We have the best and cheapest lots on beautiful Newport Bay. Owing to the anxiety of our client to continue development work these lots can be bought at a ridiculously low figure. ROEMITER-LONERGAN INVESTMENT CO., 328 Douglas Bldg. x21

FOR SALE OR EXCHANGE — LOTS, homes and acreage at Hermosa Beach; genuine bargains; low prices; best locations. ORRIN RICE, 429 Cit. Nat. Bank Bldg. A4561.

FOR SALE—FINE EAST FRONT SAND 1 block from Virginia Hotel; full size, and terms, MEACHAM, 205 E. 2nd st., Long Beach. 21

OCEAN PARK.

FOR SALE—$50. O. P. V. T. LOT, $10 down, balance $10 month.
$400—Near in Lake st. lot. A snap.
$1200—Cor. of A. ave. $600; need money.
$2500—Cost me an 8-room, lovely house, with over $1000 furniture, to close an estate will take $4000.
$1000—For 2 Girard lots. Make offer.
$1000—For a Lyon Canal lot. A snap, great snap.
$1000—For Mildred ave. lot, near ocean.
$3500—8-room house for 2 families, cut from $4000 for quick sale.
?....—Marine st. lot, near ocean; great snap.
$700—Corner and $4000 adjoining lot; Wake Crest ave., are the cheapest ocean front to be had, and lots a buyer is sure to make big money on.
$7500—For a $1500 income property on a paved street, near ocean. It is snap.
$2000—Wave Crest lot, near ocean.
$1000—Horizon ave. lot, cut from $4000.
$1000—South of Venice Japan Hotel, 1st cut from $2000.

FOR EXCHANGE.
Cost $3000, 5-room, modern, San Juan st., Ocean Park home. Can live in 2 rooms and rent 3 rooms. Want L. A. home, same or less value.
Exchange—6 lots same st., $2000, for Porterville land; also $2,000 navel orange grove of 4 acres, subdivision property, with 10-room, slightly residence at Sierra Madre for land Porterville way.
$2500—Lot on Rialto, Venice, for L. A.
$3500—3 5-room furnished flats, clear, for a small beach home.
Also the following Los Angeles property for Ocean Park houses.
Fine 5-room Rampart st. lovely home; also $1250 Shatto st. 5-room house; also 2 Five Heights cottages at $2000 each; also 7-room La Salle st. modern, $6200, furnished home; also 4 Breed and 4th sts. 5-room houses; also Dalton ave., 9-room, $7500 house; also Harvard Blvd. 9-room, lovely, $7500 home; also 9th st. and Lorena, $4500 houses; also 7-room Oxford, $4500 house; also $2800, 5-room cottage Monroe st.; also $7500 Hobart Blvd., 8 rooms; also $5700 beautiful Hollister ave. corner home; also Eagle Rock lot for, cash, $1,000; also $2500 5-room S. Bichel st. cottage; also 32nd st. and Central ave., $2500. See L. G. ALLEN, 79 Zephyr ave., Venice, Cal.

FOR EXCHANGE—NEW AND MODERN five-room cottage, just completed, everything up-to-date, Vista Hill, near Western ave. Price $4200, mortgage $1500. Want small at Venice and cash for equity. U. G. HUFF & CO., Sole Agents, Venice. x21

FOR SALE—$1800. OCEAN FRONT, CORner lot, cut from $2500. This is the biggest snap ever offered for the money. We are sole agency. It won't last a week at this price. L. G. ALLEN, Venice, Cal. x21

FOR SALE—BY OWNER; LOT 40x135 ON Rose ave., near Fourth. Address owner, N. box 196, TIMES BRANCH OFFICE. 21

SAN PEDRO.

FOR SALE—AT SAN PEDRO—

THE POINT FIRMIN TRACT.

$650,000 appropriation has been made by U. S. government for San Pedro.
The government is spending millions here. The $16,000,000 of harbor bonds which will be voted by Los Angeles city will make great harbor improvements. The 146 acres in outer harbor will be the site for great warehouses, docks and general shipping business.
Lots in the Point Firmin tract are sightly, overlooking the whole harbor, the 146 acres and the big $3,000,000 government breakwater. Lots run to water's edge and command the finest view on Pacific coast.
We sell these lots cheaper than lots elsewhere in Southern California—$1000 to $2500 for large lots. Easy terms.
Call on
GEORGE H. PECK & CO.,
202 Lankershim Bldg., Los Angeles; or Bank of San Pedro Bldg., at the harbor.

FOR SALE—BUY IN SAN PEDRO FOR QUICK PROFIT. Business corner, 54x110, $30,000. Close in residence corner 90x132, $7500. Close in hotel 90x100, $20,000. Residence lot 40x125, $700. STACY, 115 Bdwy., San Pedro. x21

FOR SALE—I HAVE 2 LOTS ON PACIFIC ave., close in, the best snap in San Pedro. It will make you money. I must sell. See A. B. MORRO, 400 S. Broadway.

WILMINGTON.

FOR SALE—
WATCH THE HARBOR GROW
Want to live on "Easy street"? Here is a lot that will put you there. Eighty-eight feet on Canal street, close to water, price $112 foot, adjoining property held at $180 ft. This is income property and will more than pay interest on money invested; also has side with R.R. spur alongside for advantages; an ideal warehouse site. Can be had for $9700, balance in three years or more time, if desired. This property in three years will be worth $20,000 in the judgment of the most conservative harbor property owners. For one week only
E. SPURLOCK & CO.,
L.A.R. Board, 221 Central Bldg., 6th & Main. 21

FOR SALE—
$750—50x131, fine big lots on easy terms.
$800—50x140, close to big mills, worth $1000.
$800—50x120, on boulevard, paving free.
$1400—60x180, boulevard, 2 blocks to wharves.
$1600—61x120, 7th ave., value $50 foot, cash.
416 UNION TRUST BLDG., Los Angeles. x21

FOR SALE—A SNAP. I WILL OFFER MY fine, large lot on Broadway at $60 a foot for a few days only. Don't wait; this is your chance. 249 W. 18TH ST., Los Angeles. 21

FOR SALE—ACREAGE, LOTS, INDUSTRIAL SITES; MANY BARGAINS. J. W. WRIGHTMAN & CO., 307 LAUGHLIN BLDG., 325 S. BROADWAY. 21

LONG BEACH.

FOR SALE — LONG BEACH, VALUABLE lot on E. 1st between Locust and American. Might consider some exchange. For information, MRS. L. H. SHIE, 1131 Hazel st.

TO LET—AT EAST LONG BEACH, 7-ROOM modern house, 2 acres of ground; fine place for chickens. 209 W. 18TH ST., Los Angeles. 21

FOR SALE—ONE GOOD INVESTMENT LOT at 50a Side Park, cheap for cash. Address OWNER, 123 Center st., San Pedro, Cal. x2

FOR SALE—ONE GOOD INVESTMENT LOT at 50a Side Park, cheap for cash. Address OWNER, 123 Center st., San Pedro, Cal. x2

SANTA MONICA.

FOR SALE—SANTA MONICA; A LITTLE over two acres, corner of Olive st. and Shearer place; 223 feet on Olive and 347 on Shearer place. Could be subdivided, making 7 lots 16x247, worth at least $450 each. Price as a whole $27,000; half cash, balance to suit. J. M. WILDE, 424 S. Hill st. 21

HERMOSA.

FOR SALE—WE HAVE A BUNCH OF LOTS at Hermosa Beach this week that can be sold together or separately at a low figure. Call at once. MANEMAN REALTY CO., 404 Chamber of Commerce Bldg. x21

BAY CITY.

FOR SALE—A LOT AND A HALF ON Fifth st., Bay City, is 15 minutes from the Long Beach, 45 minutes from Los Angeles; lies high and dry; safe beach; good soil; improvements all in. Ideal place for quiet summer home. Price $1000. Terms. Would consider auto up to $500, balance cash. G. F. STAFFENBERGER, TIMES OFFICE. x21

FOR SALE—
Business Property.

HUNTINGTON BEACH.
FOR SALE—THIS WEEK. FOR CASH.
$650—Near Huntington Inn.
$1500—2 lots, 12th st., cor. Walnut.
$2500—Main st., nearly opposite bank.
$2500—Ocean ave., near Main st.
Address BOX A, Station D, city. 21

FOR EXCHANGE—
Business Property.

FOR EXCHANGE—
SANTA BARBARA, CAL.
Finely located hotel property; lot 200x219; 2-foot stone retaining wall; fine lawn and shrubbery. There are 15 rooms in the main house, with a 10-room bungalow, modern throughout; all completely furnished, with good barn and cow yard. Place is doing fine business, and is a good buy at $14,000; mortgage $5,000. $2000 will handle deal, or will take country trade. Parties are old and want to retire from business. See MR. BAYLISS, with
M. JEROME TOY BROKERAGE CO.,
x21 407 Chamber of Commerce Bldg.

FOR EXCHANGE—WANT RANCH FOR 2-story business block, 2 lots, 70x120, a corner, improved with 2-story building, containing 4 stores below and 20 rooms, in (3 and 4 rooms apartments) above; vacant space left for another good building. Rooms are completely furnished. Income $123 month; (will be $150.) Price $15,000; clear; want country property. Will assume $5000. Equity, $10,000.
HORACE G. HAMILTON COMPANY.
300-301 Fay Bldg. 3rd and Hill. x21

FOR EXCHANGE—
PASADENA—$25,000—PASADENA
2-story brick block, with basement, corner 75x100, size building 75x90; rented for $2000; mortgage $25,000 5 years 6 per cent.; equity for city or beach, or $15,000 cash, bal. western property. H. P. ERNST, list your property. New office, room 202 Laughlin Bldg., 315 S. Broadway. 21

FOR EXCHANGE—PICO ST. FRONTAGE.
$22,500—Mortgage $9000. Large business lot, size 100x160 to alley, with nominal improvements, $700 expended in further improvements will make good income property. Will exchange for city income and assume or would take cheap acreage in further improvements will make good income property. Will exchange for city income and assume or would take cheap acreage in further improvements will make good income property. Will exchange for city income and assume or would take cheap hay-barley land or improved ranch, stocks or bonds.
THOS. C. BUNDY & CO.,
F3888, Main 8000. 405 S. Hill st. x21

FOR EXCHANGE—
METAL MANUFACTURING PLANT.
Lot 90x190, factory 40x80, also large foundry building; manufacture and sell fine iron-bed specialties, well established; sales $5000 per month, large profits; price $25,000 clear. Want real estate. Owner sick and must leave the city.
HORACE G. HAMILTON CO.
300-301 Fay Bldg. 3rd & Hill. x21

FOR EXCHANGE — APARTMENT SITE with RIGHT TO BUILD EXEMPT FROM NEW BUILDING LAW. 944 Orange, near Figueroa; 52x125, with alley and side light; have plans and $30,000 building loan secured for 5-story apartments; want modern residence to $10,500; balance cash. $10,000, or will join good party in building. J. W. HUNTSBERGER, owner, 725 Grant Bldg. 21

FOR EXCHANGE—BUSINESS PROPERTY. 17½ 2nd—Mortgage $45,000; 136-room apartment building, on large corner lot, running through from street to street, close in; one of the best properties in city; rents $7500 year; long lease, lease guaranteed; exchange equity for other property. What have you? D. L. PETERS, Sole Agent, 627-629 H. W. Hellman Bldg. x21

FOR EXCHANGE—
$18,000.
MORTGAGE, $7350.
Close-in business property, corner Bunker Hill and Second; two lots, rent $50; the equity for clear Moneta avenue or East First-street property or other good property for equity. H. P. ERNST, New office, Room 202 Laughlin Bldg., 315 S. Broadway. 21

FOR EXCHANGE—
SNAP FOR SOME ONE.
CLOSE IN ON S. FLOWER ST.
$14,000; mortgage $6,000; 7 years, two houses. Lot 90x165. Want anything clear for equity. MOYER & GILBERT, 612 Frost Bldg. House Phone A1927. Main 5474. x21

FOR EXCHANGE—
LAS VEGAS, NEVADA.
Business Property.
Want land or city property from $5000 to $50,000.
WILL PAY CASH DIFFERENCE.
METZLER INVESTMENT CO.,
x2 402 Stimson Block.

FOR EXCHANGE—HOUSE AND LOT, NO. 1014 Wild street. This property is located just north 7th and near Huntington car lines and Pacific Electric shops. Gilt edge location. For trade, Price $4500; mortgage $2000. Take Capital ave. car. Want clear Venice for equity. U. G. HUFF & CO., Venice. x21

FOR EXCHANGE—A BUSINESS PROPERTY within six blocks of center of city. Will trade equity of $12,500 for clear property or will assume small amount; must be gilt edge. This property is worth $20,000 in one year. For full particulars see A. T. JERGINS & CO., suite 409 H. W. Hellman Bldg. x21

FOR EXCHANGE—
$14,000.
Close in, on Olive street, near First, 40x 80; rent $125; part for other city or Hollywood. H. P. ERNST, list your property. New office, room 202 Laughlin Bldg., 315 S. Broadway. 21

FOR EXCHANGE — CLOSE-IN BUSINESS property; 50x125, with four 3-room apartments on corner; 5-room house in rear; $15,000 in trade, $15,000 mortgage, $6,000 cash. Here is your chance to get close-in business property for your outside stuff. Address R, box 114, TIMES OFFICE. 21

FOR EXCHANGE—$55,000, MTG. $17,000. 8-story pressed brick apartment house. New; this will pay 8 per cent. on the investment. Want orange grove. Prefer corner, east way, or walnut grove. J. T. PETERS, with D. L. PETERS, 627-629 H. W. Hellman Bldg. x21

FOR EXCHANGE—WE HAVE ONE OF THE finest properties on the ocean front, between Venice and Ocean Park to exchange for a fine home in Hollywood or Pasadena up to $15,000. The property is clear and still adds assessment site. Price $14,000. C. M. HUFF & CO., Venice. x21

FOR EXCHANGE — $6000, MTG. $1500, corner, southeast, store, 4 living rooms; 5-room cottage. Real estate values. Real income and plenty of room for more stores. Want something for equity. J. T. PETERS, with D. L. PETERS, 627-629 H. W. Hellman Bldg. x21

FOR EXCHANGE—BUSINESS PROPERTY, paved street, income $1320. Cash price $11,000, take 1-3 vacant or improved real estate, 1-3 mortgage or 2-3 mercantile chandise and 1-3 mortgage, 7 years, 6 per cent. DeLINE & HUNTER, 2414 Downey ave., East 46th st. 21

FOR EXCHANGE—
$15,000—
N. E. corner San Pedro and 18th sts., 75x95. Two stores, 4-room cottage, mortgage $6000; equity for city. H. P. ERNST, List your property. New office room 202 Laughlin Bldg., 315 S. Broadway. 21

FOR EXCHANGE — BUSINESS PROPERTY close in, worth $40,000; will take first-class oil stocks or first-class mining stocks up to $15,000 or $20,000, balance cash and short-time. For particulars address R, box 113, TIMES OFFICE. 21

FOR EXCHANGE—$32,000, CLEAR; 1320 acre mountain ranch; want improved L. A. to $20,000. $40,000 Oakland residence, clear. $25,000, $30,000 clear eastern, assume. Southern California. Submit in detail to save time. E. J. M., 347 Broadway, Oakland, Cal.

FOR EXCHANGE—HAVE AN APARTMENT worth $85,000, carries mortgage of $50,000 at 6 per cent.; income $700 per month. Want close in apartment lot to about $10,000 or $15,000. What have you? Address M. box 258, TIMES BRANCH OFFICE. 21

FOR EXCHANGE—
CLOSE IN ROOMING HOUSE.
We have an A-1 rooming house for exchange for country or city or what have you? ROOMING Dept., THE BAYER-THOMPSON COMPANY, 319 S. Hill st. x21

FOR EXCHANGE—$18,000, CLEAR, APARTment site, close in, location the best; owner wants grove or alfalfa ranch; 2 fine suburban homes for close-in city; also a snap in a 5-room modern cottage, close in, for cash. H. JENNINGS, 623 Douglas Bldg. Main 8000. 21

FOR EXCHANGE—$15,000 CLEAR. FOUR-flat building Arcade depot way. Always rented. This is close in property. Want acreage Inglewood way. J. T. PETERS, with D. L. PETERS, 627-629 H. W. Hellman Bldg. x21

FOR EXCHANGE—
$125,000 BUSINESS BLOCK
IN HEART OF CITY.
WANT SMALLER PROPERTY.
METZLER INVESTMENT CO.
x2 402 Stimson Block.

FOR EXCHANGE — WANT EASTERN; have valuable $250,000, estate as a whole, or can divide. Chicago or East; want residence or income. R. H. DICKINSON, 311 H. W. Hellman Bldg. A2260. x21

FOR EXCHANGE—BEAUTIFUL NEW 8-room apartment house, corner, west side; equity $25,000; want Ocean Park income or orange or alfalfa ranch. M. E. PERRY, 424 S. Hill st.

FOR EXCHANGE—
$1500. Equity in flats and cottage near Downey ave. Want clear lot.
METZLER INVESTMENT CO.,
x2 402 Stimson Block.

FOR EXCHANGE — YOUR PROPERTY quickly.
Member
SEE LUNDEEN FOR HOMES CO.,
L.A.R.B. 328-9 Central Bldg., 6th & Main.

FOR EXCHANGE—$20,000, INCOME PROPerty, clear; want apartment house and assume up to $15,000. R. W. HARTELL, 431 Mason Bldg. S. E. cor. 4th and Broadway. 21

FOR EXCHANGE—WANT LARGE RANCH; have apartment site worth $75,000; also apartment building for $150,000. R. R. DICKINSON, 231 S. Hill st. A2240. x21

FOR EXCHANGE—OIL STOCKS IN PRODUCING companies for real estate in Los Angeles. Inquire at 311 BUMILLER BLDG., 337 S. Broadway. x21

FOR EXCHANGE—
Business Property.

FOR EXCHANGE— BY R. J. WIDNEY.

CITY INCOME.

FLATS AND APARTMENTS.

No. 1.

$25,000. MORTGAGE $13,000. EQUITY $11,500. 5 new flat buildings, Westlake district. Modern in every respect, hardwood floors, etc. Income about 10 per cent. net.
WANTS clear vacant lot or lots.
In Wilshire or Westlake district.
Suitable for apartment-house site.

No. 2.

$20,000. FURNISHED.
Modern flats on Bixel street.
Lot 100x125.
Income $300 per month.
WANTS ½ cash, balance clear city.
Might take suburban.

No. 3.

$35,000. MORTGAGE $9000. EQUITY $20,000. Apartment-house on Griffith avenue.
Income $225 per month.
Above price includes furniture.
WANTS clear citrus fruit equity.

No. 4.

$25,000. CLEAR.
Apartment-house, Ruth avenue.
2-story pressed brick building.
Income $200 per month.
WANTS $13,000 trade, bal. mortgage back.

No. 5.

$40,000. MORTGAGE $12,000. EQUITY $27,000. Apartment-house, W. Sixth street.
Income $175 per month.
WANTS clear city or country property.

No. 6.

$45,000. MORTGAGE $15,000. EQUITY $30,000. Apartment-house, W. Sixth street.
Income $220 per month.
WANTS orange, lemon or walnut orchard.
Will assume to $15,000.

No. 7.

$47,000. MORTGAGE $15,000. EQUITY $32,000. Furnished apartment-house on Santee st.
Income $450 per month.
WANTS clear for equity.

No. 8.

$35,000. MORTGAGE $20,000. EQUITY $25,000. Apartment-house, W. Sixth street.
Income $290 per month.
WANTS clear property.

No. 9.

$65,000. MORTGAGE $25,000. EQUITY $40,000. Apartment-house, W. Sixth street.
Income $500 per month.
WANTS cash and clear.

No. 10.

$125,000. MORTGAGE $35,000. EQUITY $90,000. Apartment-house, Union st.
Income $1250 per month.
WANTS cash and clear city property.

BUSINESS PROPERTY.

No. 11.

$22,000. MORTGAGE $7250. EQUITY $14,750. 3-story frame building.
On Winston, between 2nd and 3rd streets.
Lot 32x80.
Income $80 per month.
WANTS some cash and residence for equity.

No. 12.

$50,000. MORTGAGE $15,000. EQUITY $35,000. Well-located business block, Long Beach.
Pays 6 per cent. net on asking price.
WANTS part cash, part clear for equity.
This is a most attractive property.
And will bear strictest investigation.

No. 13.

$35,000. MORTGAGE $23,322. EQUITY $22,000. 2-story brick building, E. First st.
Income $375 per month.
WANTS clear for equity.

No. 14.

$75,000. CLEAR.
1-story brick building, 125x80.
On S. W. corner Seventh st. corner.
Built to carry 2 or 3 more stories.
Lot 150x140.
WANTS clear property to $50,000.
Balance mortgage back.

No. 15.

$225,000. MORTGAGE $50,000. EQUITY $175,000. 3-story pressed brick building.
On Main street, between 5th and 6th.
Lot 75x165.
Income $14,000 per annum.
WANTS $40,000 clear city property.
Second mortgage to $75,000, balance cash.

R. J. WIDNEY, 200-202 Lankershim Bldg., 5th and Spring sts.
Phones A2035—Main 5500. 21

FOR EXCHANGE—

LOS ANGELES ST.
RIGHT NEAR EIGHTH.

LOT 32x147.

A SNAP AT

—$20,000—

WILL TAKE A CLEAR RESIDENCE IN CITY UP TO $15,000, BALANCE MORTGAGE.
THIS A GOOD BUY AND WILL MAKE YOU MONEY WITHIN THE NEXT TWO YEARS.
FOR FULL PARTICULARS
SEE
MINES & FARISH,
323 S. HILL ST.

FOR EXCHANGE—$9000, MTG. $2000 ON Fair Oaks avenue, Pasadena; stores and rooms; rents for $75 per month; want vacant farm lands for equity.

$9000. Mtg. $2700; fine large corner lot (52x136) close in industrial section, with R.R. switch at side; want modern bungalow, west, southwest or Hollywood for equity.

$13,000, clear; 12-room rooming house at San Pedro, lot 50x150; good location; rented; want L. A. property, might assume some.

$20,000, mtg. $6500. Large, close in business corner; want income property, L. A. same value, $20,000.

Large improved business corner on West Washington, will exchange for good vacant lot or lots or vacant land.

$20,000—Large West 16th st., corner; improved with new brick building; 4 stores and rooms above. West 16th, in best speculative street in L. A.; owner wants smaller property; will consider residence to $15,000.

$7500, new, modern flat building, in fine location; pays 12 per cent. on investment; want lots or lot in Wilshire section to $4500.
HILDESHEIM & SCHILLER.
508 Delta Bldg. F5826. Main 5025. x21

FOR EXCHANGE—
WEST THIRD STREET.

Lot 40x120, between Flower and Figueroa. Nominal improvements, renting for $720. This is very choice close-in business property, not "prospective," for it is in the heart of business now and growing in value very rapidly. This is a rare chance to get a business property without paying cash. We want first class property, either city or country.

PRICE $20,000. MTG. $6200.

See GRAY,
G. H. A. GOODWIN CO.,
Sole Agents,
307-8 Central Bldg. Phones F2186, Main 7130. x21

FOR EXCHANGE—
Elegant city home, on 2 lots, good street, 7 rooms, thoroughly modern and attractive, price $7000, clear, also 5 rooms on large lot, Villa street, Pasadena, $2000 clear, also good clear lot Long Beach, $1000; also 5 acres alfalfa, in El Carmel, near city, $2500, clear. Trade all or part for acreage Pasadena, Alhambra, San Gabriel way.
R. D. TINKLEPAUGH, new location 234 Douglas Bldg. x21

FOR EXCHANGE—1023 E. 27TH ST., NEAR Market, $10,500; mortgage $5000. Want lease. 1009 ST. ANDREWS PLACE. West 6005. 21

FOR EXCHANGE—
Business Property.

FOR EXCHANGE—

WEST SECOND STREET,
JUST WEST OF HILL ST.
LOT 66x125.

IMPROVED WITH 2-STORY BUILDING, LEASED FOR $3000 PER YEAR; WITH VERY SMALL EXPENSE INCOME CAN BE INCREASED 25 PER CENT. BUILDING EASILY WORTH $18,000, AND LOT WOULD BE A SNAP AT $25,000.

PRICE $45,000.

WILL TAKE ONE OR MORE RESIDENCES UP TO $20,000; BALANCE MORTGAGE 6 PER CENT.
MINES & FARISH,
323 S. HILL STREET.

x21

FOR EXCHANGE—OR SALE—FEW FROM list.
$50,000—L. A. business block for San Francisco.
$20,000—Glenn Co., 1120 a., for sheep ranch.
$8000—San Francisco home for Los Angeles.
$45,000—Oakland home for city or country.
$60,000—S. F. apartment house for orange land.
$25,000—S. F. stores and hotel for ranch.
$80,000—S. F. apartment house for ranch.
$40,000—S. F. corner, 3 frontages, for imp. L. A.
$15,000—S. F. corner stores for ranch.
$20,000—Stores and operahouse for S. F.
$8000—Lake Co. ranch for Los Angeles.
$30,000—Lake Co., 4000 acres, for S. F.
$10,000—San Mateo Co. stores and flat for ranch.
Have ranches, timber lands and subdivisions.
CHAS. W. FISHER, 680 Market, San Francisco. 21

FOR EXCHANGE—
We have about $40,000 worth of clear business property, well located, close in, or we will divide and exchange for well located improved property up to $60,000 or $70,000, between Hill and Figueroa, First and Pico.
PEPPER-OWEN-ERB CO.,
Main 5091. A5961.

FOR EXCHANGE—
"NOTHING BUT BUSINESS PROPERTY."
$75,000 CASH
and
Two fine pieces of
BUSINESS PROPERTY
(clear.)
Cash value of both $61,500.
For improved
BUSINESS OR APARTMENT PROPERTY
West of Main, south Sixth to Pico.
W. ROSS CAMPBELL,
107-8-9-11 SECURITY BLDG.
HOME 10647. MAIN 90.
x2

FOR EXCHANGE — FINE BRICK BLOCK, first-class location, good income, well rented; price $60,000. Will take up to $35,000 to $40,000 in first-class alfalfa, orange or walnut ranch, balance mortgage 6 per cent. net. This is first-class property, and what is submitted must be the same. Have the exclusive handling of this, so if you have something good, submit and I'll all right can make a quick exchange. Have first-class city property to exchange for good ranches and if you have something good, send details. I handle exchanges only. LLOYD E. NOBLE, 208 E. First st., Long Beach, Cal. x21

FOR EXCHANGE—FLAT OF SIXTEEN rooms; average yearly income of $1200. Price $9000. Clear. Want country property.

Frontage of 100 ft. on First street; good business property, but at present improved with two houses, valued at $18,000. Submit country.
SEE LUNDEEN FOR HOMES COMPANY,
Suite 328 Central Building, 6th and Main sts. 21

FOR EXCHANGE—
$35,000—Modern 3 story 60 room apartment building, near Arcade depot, leased $7200 per year; want improved property Ocean Park, up to $25,000
$33,000—Modern 4 story apartment building, Lot 60x140, close in, on high ground. Income $7200 per year; want residence or semi-business property part payment.
U. H. GOWEN & CO.,
501 Grant Bldg. x21

FOR EXCHANGE—
$15,000—BUSINESS PROPERTY—$15,000.
Two-story pressed brick building on E. Main st., been built about 2 years; 2 stores downstairs and 12 rooms with hardwood floors upstairs; 7 rooms are furnished; owner wants a grove or acreage near L. A.; there is $4500 mortgage on property, and owner will assume as much.
M. T. TUNGATE,
434 I. W. Hellman Bldg. F5016 x21

FOR EXCHANGE—FINE INCOME APARTment property, close to ocean, best residence section of the city. Furnished complete —price $90,000. Property is always full. Want walnut grove from $50,000 to $17,000, balance can remain on property. If you have good walnut groves list with me. I can make a good exchange on this property. LLOYD E. NOBLE, 208 E. First st., Long Beach, Cal. x21

FOR EXCHANGE—
FLAT FOR LOTS, OR SITE.

Just completed and modern in all details. Built as an INCOME PROPERTY. Eight-room flat, 5 minutes from business center. Fine lot; three car line; value $10,000, and on that price will pay handsomely. Sewer and gas in. Owner K. box 196 TIMES BRANCH OFFICE. x21

FOR EXCHANGE—
OWNERS.
I respectfully solicit your exchanges, country and city. What have you? What do you want?
FRANK W. CAIN,
Real Estate Exchanges.
421 H. W. Hellman Bldg., 4th and Spring sts.
Phone A3598. x2

FOR EXCHANGE—
Houses.

FOR EXCHANGE—MY EQUITY IN NEW, modern 5-room cottage, 1459 42d st., balance $900 mortgage, 2 years, 7 per cent.; place leased for one year; want two lots, or one lot and team. OWNER, 162½ E. 30TH ST. 21

FOR EXCHANGE—COTTAGE IN GOOD LOcation for small chicken ranch.
Have lots to exchange for acreage.
See OWEN & OWEN, with
D. H. LINGLE & CO., 403½ S. Broadway. 21

FOR EXCHANGE—5-ROOM NEW BUNGAlow, with bath and toilet and two lots on two car lines, 2 blocks from school, located on Cornell st. What have you to offer? C. C. MIDDLEBY, 302 Bradbury Bldg. x21

FOR EXCHANGE—LARGE LOT AND home, Sierra Madre; also house on 34th street. Owners want Boyle Heights. PALMER & GOULD, 617-18-19 Merchants' Trust Bldg. Main 7067. Home F A3153.

FOR EXCHANGE—¼ ACRE; 5-ROOM plastered house; close; also 2 houses, large lot, Northwest on car. Each $2500, one or both for city, Pasadena; ranch or grove. O. M. ANDERSON, 304 Bryson Bldg. x21

FOR EXCHANGE—SEVEN ROOM MODern house; large lot; everything in good shape; want five-room cottage or bungalow. Address N, box 246, TIMES BRANCH OFFICE. 21

FOR EXCHANGE—$2850. MTG. $1000. 6-room house, Belmont Heights, lot covered with mixed fruit; want lot for equity. Make offer. J. T. PETERS with D. L. PETERS, 627-629 H. W. Hellman Bldg. x21

FOR EXCHANGE—A 5-ROOM COTTAGE, N. 30th st.; price $1250; would exchange equity of $1000 for clear lots. METROPOLITAN REALTY CO., 320 S. Hill st. Main 6775.

FOR EXCHANGE—EQUITY OF $2000 IN 6-room bungalow on first st. for first payment on 5-room house in west part of city. Address N, box 276, TIMES BRANCH OFFICE. 21

FOR EXCHANGE—
WANT BEACH LOT
in exchange for $750 equity in East Side cottage. Mortgage $1750.
402 STIMSON BLDG.

FOR EXCHANGE—HOUSE, LOS ANGELES for San Diego. A modern 5-room house; all improvements; large lot and barn. For a house in San Diego. LAMY-WILLIAMS CO., 734 Central Bldg. F3052.

FOR EXCHANGE—WANT PROPERTY IN or near New York for double flat on Rich st., near Pico and Figueroa; equity $3500. EASTERN REALTY CO., 311 Currier Bldg., 212 W. 3rd st. 21

FOR EXCHANGE—MY CLIENT HAS COTtage in Wilshire district, value $3750; will exchange for clear lots, what have you? See MILLER, 414 Union Trust Bldg. x21

FOR EXCHANGE—
Modern 6-room home in southwest; convenient to 2 cars; want vacant lots or acreage. A3455. CLEVELAND & CLEVELAND, M. 3000. 435 H. W. Hellman. x21

FOR EXCHANGE—4-ROOM CALIFORNIA house; nice lawn, fruit trees, and flowers, lot 40x138 ft. to an alley; price $1300; want an $800 or $900 clear lot, balance terms. Owner, 1305 E. 56TH ST. 21

FOR EXCHANGE—$1600 EQUITY IN BEAUtiful 5-room, new and modern bungalow, N. Glendale. Want good lot here, Dayton, O., or anything good. W. O. LUSK, Casa Verdugo. 21

FOR EXCHANGE—WANT CHEAP ACREage or well equipped income ranch; trade one or six new modern well located bungalows, aggregating $12,000. OWNER, 1281 W. 60th Place. 21

FOR EXCHANGE—
Houses.

FOR EXCHANGE— WM. R. UBER.
$6500—WEST JEFFERSON ST., near Figueroa, 6-room modern house, cellar, etc. WANT improved to $3500; will take some cash. $2000 cash remain at 6 per cent. A GOOD BUY.
$4500—WEST ADAMS ST. 5-room, 2-story fully modern house, barn. WANT vacant lot with some cash. $2000 cash remains at 7 per cent; would consider $500 cash, balance monthly.
$3000—MAGNOLIA AVE., CLEAR. Modern 7-room house, solar heater, open grate, cellar, barn, fruit trees. LOT 50x165. WANT 5-room BUNGALOW up to $2500; would take mortgage back; couldn't get beach property I'm improved to $3500. A POSITIVE BARGAIN.
$4250—SIERRA MADRE. New modern 6-room BUNGALOW, basement. LOT 65x250, fruit trees. WANT ALFALFA land near LOS ANGELES or OCEAN PARK to $3000; balance 4 years.
$6500—COACHELLA VALLEY. 40 ACRES ORANGE LAND, fine well of water, four acres in young ORANGE GROVE. WANT improved to $3500; balance 7 per cent. Willing to assume on good residence. Locate prices fruits and vegetables ripen four weeks earlier than elsewhere.
$7000—OCEAN PARK, CLEAR. New 5-room cottage completely furnished. Close to car. WANT LOS ANGELES improved or vacant.
$4000—LONG BEACH, CLEAR. Finely situated 6-room furnished house, LOT 50x150; prices is low and ocean. WANT LOS ANGELES improved.
$3000—WILSON ST., INDUSTRIAL SECTION, 3-room house, LOT 80x140; between Southern Pacific and Santa Fe tracks. WANT property in MONROVIA up to $1200.
$2800—GLENDALE, new 4-room modern BUNGALOW. LOT 60x165. WANT vacant or acreage up to $2400.
$12500—HERMET, 10 ACRES fruit land, small house; fruit and other trees; well for domestic purposes; chicken houses. WANT vacant or improved suburban preferred up to $1200, balance 7 per cent. MUCH UNDER VALUE.
SEE WM. R. UBER.
With Ben White. 303 Bryson Blk. 21

FOR EXCHANGE—
$25,000—Beautiful Hollywood residence. Large grounds. Want suburban ranch, near car line.
$25,000—Elegant Chicago residence. Grand boulevard district. Want Southern California.
$4200—Modern 5-room residence, southwest. Want vacant.
$20,000—Desirably located business block, southwest; good revenue. Want houses or vacant.
$15,000—Good business block on principal thoroughfare. Want vacant lot or land.
$60,000—Finest large apartment house site in the city. Want Los Angeles or eastern city.
$6000—Clear. Choice city vacant. Want income and assume.
$12,000—Clear. Choice city and country, vacant. Want improved ranch.
$2000—30 acres near Joplin 2 years old, well located. Want residence.
$16,000—19-acre full bearing walnut grove, desirably located. Want city.
$30,000—Choice 40-acre orchard, Riverside, good condition. Want city.
$4000—Highly improved 5-acre suburban home, good buildings, full equipment. Want city.

FORBES REALTY CO.
A1188, Main 8041. 401-3 Laughlin Bldg. x21

FOR EXCHANGE—$4500, CLEAR. 5-R. cottage, modern, close in, Hoover district, nearly new; $4000—Mtg. $1500, 8-R. 2-room modern bungalow, lot 40x135. Want ranch.
$4800—Mtg. $1200, Hollywood house and 6 lots, 50x125 each. Want country.
$2500—Clear, Hollywood, 5-room modern house, lot 50x150. Want country N.
$12,000—Clear, La Salle ave., 7-room modern house, 2 lots 50x150. Want orange grove.
$7000—Clear, Euclid Ave., 10 rooms. Want orange grove.
$2500—S.W., 2 rooms. Want orange grove.
$7000—W. 81st, 9 rooms. Want ranch.
$10,000—West 81st, 10 rooms. Want country.
$8500—Pasadena, 10 rooms. Want acreage or city.
PRICE & HARBOLT CO., 216 Lissner, 524 S. Spring. Broadway 1040. 23

FOR EXCHANGE—
WHAT HAVE YOU FOR $8000 EQUITY IN beautiful 10-room residence, S.W., swell Adams 80 x 150 lot, $12,500.
WANT MERCHANDISE BUSINESS FOR 44-room apartment house and all newly furnished, $20,000.
WANT AUTOMOBILE FOR 2 GOOD VENICE and LOTS up to $2500.
WANT MONROVIA, FOOTHILL OR PORTERVILLE acreage for 6-room residence, S. W. near Figueroa.
$4500 and $10,000 orange ranch, San Fernando. Cash values, base.
INTERSTATE LAND CO.,
F1605, Main 3020. 623 S. BROADWAY. x21

FOR EXCHANGE—5-ROOM HOUSE, ARlington Heights, $7500, mortgage $2000. Want house for equity.
5-room house, W. Adams Heights, hardwood floors, furnaces, all modern built-in improvements, lot 60x165, $10,000. Want house in Santa Monica, about $7000, balance mortgage back.
5-room, Hollywood, large lot,

FOR EXCHANGE—
Houses.

FOR EXCHANGE—$7000, 5-STORY 9-ROOM house; nice rear house; good increase property. Want Oakland or vicinity. J. M. BULL, with BEN WHITE, 304 Bryson Blk. 21

FOR EXCHANGE OR SALE, SAN DIEGO, $4500, NEW TWO-STORY 7-room house, 3634 Orlitz ave.; rented at $30 per month, mortgage $2500 for L. A. home. 419 GRANT BLDG.

FOR EXCHANGE—$1000 EQUITY IN MY house, 1-room beautiful modern bungalow, balance like rent. 427 E. 56TH. Want clear or equity in vacant ground. 21

FOR EXCHANGE — MODERN 2-STORY house, high ground; price $5000; mortgage $2500, 5 years, 6 per cent. Make offer. MRS. M. HOOVER, room 204, 212 W. Third st. 21

FOR EXCHANGE—4-ROOM PLASTERED bungalow; new, modern; $1250; want lot, city or suburb, for $1200 equity. A1065. Main 2867. 21

FOR EXCHANGE—$1550 EQUITY, $4000 home, twenty minutes' from Fourth and Broadway; wanted three houses, plastered. Address P, box 107, TIMES OFFICE. 21

FOR EXCHANGE—EQUITY IN NICE PRETty house, W. Adams, large 7-foot surroundings, $300; want place Middle or West. Owner, W. A. RYON, 122 S. Broadway. x21

FOR EXCHANGE — NEARLY NEW COTtages in fine part of Los Angeles, value $10,000. All or part for orange grove. Owner; no agents. P.O. BOX 15, Sierra Madre. 21

FOR EXCHANGE—HOUSE NEAR 9TH and Central, $2500; want lot. PALMER & GOULD, 627-29-29 Merchants Trust Bldg. Main 2742. A2162. x21

FOR EXCHANGE—CITY PROPERTY, A... kinds and prices, for ranches. Tell us what you have and what you want; quick action. CHAS. F. STOKES CO., 218 Grant Bldg. x21

FOR EXCHANGE—EXCELLENT MODERN bungalow 6 rooms, in West Adams section; want building lots. Call 510 GRANT BLDG. 21

FOR EXCHANGE — WANT ROOMING-house for Pasadena bungalow, villa, $6000; mortgage $2500. A4283. 21

FOR EXCHANGE—FINE HOME IN SOUTHwest. Exchange for clear lots. JULIUS F. CHANDALL, 605 Fay Bldg. 21

FOR EXCHANGE—$500 EQUITY IN COTtage for rooming house or grocery store. Address R, box 103, TIMES OFFICE. 21

FOR EXCHANGE—
Lots.

FOR EXCHANGE—$600 LOT FOR RESIdence; assume.

$2500 Long Beach lot for cottage; assume.

$2500 Figueroa st. lot for bungalow; assume.

$2500 Alhambra Bldg. lot for cottage; assume.

$150 Ocean Park lot for city lot.

$1200 Hollywood lot for city lot; assume.

$1000 Huntington Park lot for cottage; assume.

A1188. E. A. BUSCHER & CO., Main 167, 418-20 H. W. Hellman Bldg. 21

FOR EXCHANGE—
CLEAR CITY LOTS.
FOR 7 TO 9-ROOM HOUSE.

Two to four lots, each 50x150, covered with beautiful trees; value $1000 each; to exchange for equity in house, well located, value to $7500.

"If Fair To See Us."
EDWARDS & WILDEY COMPANY.
Main 8097. 232 Laughlin Bldg. Home 10767. x21

FOR EXCHANGE—4 LOTS, PAVED STREET. Frontage from 50 to 55 feet each, with good depth; 12 minutes from center of city; will take at $1250 each. Exchange for improved. Will assume.
SEE LUNDEEN FOR HOMES COMPANY, Suite 232 Central Bldg., Sixth and Main sts. 21

FOR EXCHANGE—SUBDIVISION OF 75 lots, ought to market it improved with streets, for a profit of $15,000; will sell for cash or exchange for clear, or part, and take one-third cash, or might consider clear property not to exceed $5000, as first payment, balance 2 years at 7 per cent. J. E. MAC INTIRE, 902 Union Trust Bldg. F4634. Main 4894. x21

FOR EXCHANGE—
CLEAR, BUILDING LOT—WILL ASSUME.

Location near Hoover and Pico sts. WANT apartment site, or a larger number of good building lots. Address K, box 228, TIMES BRANCH OFFICE.

FOR EXCHANGE — AT ACTUAL CASH price; 2 fine lots on corner San Pedro and 42d sts., 90x115. Maple ave. car passes property. Elegant corner for stores or flats. Value $6500; mortgage $2000, 3 years at 6 per cent. Exchange equity for California or good eastern. Commission to agents. CHAS. D. GOODWIN, 315 Douglas Bldg.

FOR EXCHANGE—TWO OF THE FINEST lots at Naples, (corner Savona Way,) for city or foothill acreage. Clear. Will assume; also lot at Huntington Park, value $600, as first payment on cottage. Northwest preferred. Owners only. A5462, BDWAY. 2922. 21

FOR EXCHANGE—LOTS.
$500—Clear. Three lots, street work all in, close to car line; 52x126. Covered with full bearing walnut trees. Will exchange one or all for southwest and assume. J. T. PETERS with D. L. PETERS, 627-629 H. W. Hellman Bldg.

FOR EXCHANGE—$10,000; BEAUTIFUL VAcant corner lot, Westlake section, 132x140 ft. One of the finest residence locations in the city. Want modern residence, western section, to $4500.
HILDESHEIM & SCHILLER,
208 Delta Bldg. F4628, Main 5055. x

FOR EXCHANGE—OR SALE—FOR LOS ANgeles property, a fine lot, 50x150, centrally located, in Santa Cruz, Cal., valued at $1000; will be pleased to hear from any one who has something to offer. Address C. A. PENELL, Hotel Valdemar, 632 W. Sixth st., corner Hope. Los Angeles. x21

FOR EXCHANGE—2 LOTS IN FLORENCE, just outside city, value $600, for $300, in work, clearing light brush and stones from small acreage near Azusa, $75 cash, balance any way to suit. MR. SMALL, San Gabriel. 21

FOR EXCHANGE—$35,000 CASH.
Four lots on W. Jefferson, $16,000.
Two blocks W. Temple, at $60,000.
WANT GOOD INCOME to $50,000.
Owners or agents, address P, box 32, TIMES OFFICE. x21

FOR EXCHANGE—FINE CORNER LOT, close in, through Third-street tunnel, 64x115; price $2600. Want good bungalow or building lots in good location. FRANKLIN & RIDENBAUGH, 312 H. W. Hellman. A3339, Main 5311. x21

FOR EXCHANGE—
Beautiful southwest corner on Washington st., 100x150, and cash, for a house, furnished or unfurnished, west, up to $8000 or $9000.
RUMMEL & CO., 644 Citizens Bank Bldg. x21

FOR EXCHANGE—$1000 EQUITY IN TWO vacant lots on corner, suitable for subdivision; will make it easy. Balance 2 years, 7 per cent. Address P, box 61, TIMES OFFICE. 21

FOR EXCHANGE—MY EQUITY IN GLENdale lots, beautiful location, restriction and every modern improvement; on car line; will sell very cheap, or clear lots. What have you? BOX 264, Redondo. 21

FOR EXCHANGE—ORIGINAL REDONDO Villa lot as first payment on cottage or bungalow, balance $25 per month, interest included. Address M, box 223, TIMES BRANCH OFFICE. 21

FOR EXCHANGE—3 LARGE CLEAR LOTS at Eagle Rock, choice residence district; want residence not too far out, up to $6500; will assume.
E. BECKER, 620 S. Spring. x21

FOR EXCHANGE — BUNGALOWS AND lots at Ocean Park and Santa Monica for Los Angeles income property. See O'BRIEN & CO., corner Jefferson and Main. 21

FOR EXCHANGE—WANT IMPERIAL LAN... We offer 20 fine building lots, $1125 and $99, each; Alhambra; high and sightly; $20,000.
HORACE G. HAMILTON CO.,
x21 Bon-Ton Fay Bldg., 3rd and Hill.

FOR EXCHANGE — LOT ON LEXINGTON st., 300 ft. west of Western ave. car line; lot 50x150. Price $1200. Want 5-room residence in southwest to $4500; can pay $30 per month. H. MARTZ, 227 Douglas Bldg. 21

FOR EXCHANGE—
Well located lots, clear, for 6-room bungalow in southwest; will assume.
See M. DRINKWATER,
A3600—Broadway 5000. x21

FOR EXCHANGE—$300 EQUITY IN LOT, Crenshaw blvd. Balance $400, 2 years. Want furniture, grand, diamonds or cheaper lot. Address R, box 11, TIMES OFFICE.

FOR EXCHANGE—$400 EQUITY IN TWO lots, Los Feliz slope. Altadena for San Diego lots, or automobile. K. M. SUTTON, San Jacinto, Cal. 21

FOR EXCHANGE—SPLENDIDLY LOCATED Pasadena lots, encumbered, to exchange for acreage, automobile or improved property. 1002 CHICOPEE ST., Pasadena. x21

FOR EXCHANGE—TWO LOTS AT VENICE; will exchange for any business of merit, $2200 to $3500. What have you? See MILLER, 414 Union Trust Bldg. 21

FOR EXCHANGE—10 LARGE LEVEL LOTS, just outside city limits, southwest; on car lines, clear; want stock goods or bungalow. MURPHY, 1423 Central ave. 21

FOR EXCHANGE—CLEAR LOT IN PASAdena and Autocar runabout for clear lot in Los Angeles; southwest preferred. E. HARRIMAN, 2238 West 23d. Phone 71010. 21

FOR EXCHANGE—I HAVE $800 EQUITY IN Bell tract, 2 acres property, what have you got? Write to M. KARANJIAN, box 112, P.O. No. 2, Los Angeles. 21

FOR EXCHANGE—2 LAS VEGAS (NEV.) business lots, clear, Main st., opposite depot, for Los Angeles property and assume. HOME PHONE 2548.

FOR EXCHANGE — VACANT LOT, GOOD value at $700, clear; want pair mules for first payment. GEO. R. HOTT, 215 Security Bldg. F2545. Main 9654. 21

FOR EXCHANGE—A CLEAR LOT ON 6TH st., near Lucretia. A ladies' Swiss watch; diamond ring, and a little cash for it for your equity in a lot, closer in. Call F6836. 21

FOR EXCHANGE—MY EQUITY IN CLOSE in 6-room house, large sightly lot in S. P. call district. 424 E. 65TH ST. S. 3788. 21

FOR EXCHANGE—
Lots.

FOR EXCHANGE—
WILMINGTON LOTS, CLEAR.
$2200—Clear; close in; best location in Wilmington; want 6 or 8 room, modern; Westlake, Crown Hills or Wilshire district, up to $6500; will pay difference in cash.
LONG BEACH AND PICO HEIGHTS.
$2300—Clear; 3 first-class lots, close in, and close to car lines. Want 5 or 6-room house, close in; Angeleno Heights way; up to $4500; difference in cash. No agents, please.
FLOYD F. LEWIS,
619 H. W. HELLMAN BLDG.
A1120. MAIN 7778. 21

FOR EXCHANGE—BY OWNER.

Want some unimproved acreage in the foothills near Glendale; have some choice east front lots on So. Main st.; 3 lots, 47½x135 each to alley; price $200 each. Will take all and assume or pay cash difference. Address P, box 113, TIMES OFFICE. x21

FOR EXCHANGE—12 RESIDENCE LOTS, size 60x150 each, located on main automobile road at the Palms, high and sightly; 800 ft. from car line; 1 lot contains fine bungalow, 6 rooms, hardwood floors, modern, up-to-date; 2 lots, barn, palms, fruit trees, shrubbery, fine view; very salable, $17,500; mortgage $7200; want orange grove, good stock ranch or any good country property. Will assume.
HORACE G. HAMILTON CO.,
309-301 Fay Bldg., Third and Hill. x21

FOR EXCHANGE—FOR COUNTRY OR Eastern, Flats, business lot on 9th st., near Alameda, in center industrial section, 60x125 feet, alley on side and rear; good cottage and barn, rented to good tenant. Street is paved, sewer in, building lines same size, recently refused $7000 cash. Price for this lot $6000, mtg. $2500, 2 years, 7 per cent. Exchange equity for Eastern property. Commission to agents. CHAS. G. GOODWIN, 315 Douglas Bldg. x21

FOR EXCHANGE—3 LOTS IN ANGELUS Park South Tower. Will trade for groceries stock. 1781 E. 67TH ST.

FOR EXCHANGE—LOT IN HOLLYWOOD for beach lot, Hermosa preferred. Address O, box 100, TIMES OFFICE. 21

FOR EXCHANGE — CLEAR LOT. TEN acres, fine Oak and Electric Road; what have you? 230 MASON OPERA HOUSE.

FOR EXCHANGE—L.A. AND BEACH LOTS for equity in house in Glendale. Address N, box 267, TIMES BRANCH OFFICE. 21

FOR EXCHANGE—
Country Property.

FOR EXCHANGE—ONE-FOURTH ACRE AT Burbigh, near car line, 2-room house, sidewalk and curb; water; value $275, for good cows or A Jersey or Guernsey. G. W. COLEEN, Station K, Los Angeles, R.F.D. No. 2, box 206. 21

FOR EXCHANGE—$4500, 5 ACRES OF GOOD land, one-half in young orange trees, and alfalfa, modern 7 room house, close to school, railroad and station, want residence in southwest or Pasadena. CLARENCE A. KIDDER, 325 Lissner Bldg. x21

FOR EXCHANGE—ABOUT 1200 ACRES IN interest in 40 acres at $10 to $15 per acre, near viaduct in Antelope Valley; water obtainable. Fair wheat and alfalfa land. Want lot or improved. CHARLES W. STEWART, 1001 Grant Bldg. Main 7746. 21

FOR EXCHANGE—15 ACRES IN POMONA, bearing walnuts and oranges; double water right and city water, exchange for city income; we make a specialty of ranches for sale and exchange. WILDER, MOORE & CO., 420 Merchants' Trust Bldg. 21

FOR EXCHANGE—10-ACRE ORANGE AND lemon orchard, finest sort of condition; just finished; good crop set, clear, for houses or lots in L. Angeles. Price $6000. Must be worth ft. A. W. DANFORTH, 301 Fay Bldg. 21

FOR EXCHANGE—IF YOU REALLY WANT to get clear land for your equity and don't want any money, come to see us; we will make you happy.
CAMERON & DU BOSE,
x21 F1167. 704 Grant Bldg.

FOR EXCHANGE—
20 acres Al alfalfa land, 12 miles from 9th and Main, on electric and steam lines. Want city, Hollywood or Pasadena.
ROBT. L. COUTS,
A6636, Broadway 3552. 711 H. W. Hellman Bldg. x21

FOR EXCHANGE—OR SALE—WILL TRADE my equity in the sightliest large lot in Adamsdale to get to the tract lot, No. 7, or for first payment on a 5 or 6-room house, south preferred. Or what have you? A. L. SOHN, 234 S. Hope st. 21

FOR EXCHANGE—$18,000, 20 ACRES, FULL bearing walnuts, plenty of water, new house, 4 rooms, barns, etc. Want income city property.
CLARENCE A. KIDDER, 325 Lissner Bldg. x21

FOR EXCHANGE—FOR HOUSE, 200 ACRES mountain land, $10 per acre; improvements included, railroad 3 miles. PATRICK DUNCAN, Valley View Ranch, Lakeside, San Diego. x

FOR EXCHANGE—$20 ACRES, $19,000; EQUITY $17,000; Tulare county; half mile from two stations, in best district. Level, irrigated; loam; will trade for L. A., vacant or improved. F7764. THOMSON, 522 S. Main. x21

FOR EXCHANGE—$6000; 5 ACRES NICELY improved and fruited 7-room house, barn, deep well, 3 blocks car line; sandy loam soil; want $2500 cottage in city.
W. M. GRAY, Gardena, Cal.

FOR EXCHANGE — COVINA ORANGE grove; 20 acres close to trolley; $20,000, mortgage $8000. Want city income; will assume. BERNARD A. VOLLMER, 425 H. W. Hellman Bldg. x21

FOR EXCHANGE—80 ACRES IN TURLOCK irrigated district; choice soil; no sand or alkali; free water ditches in; will sacrifice; make offer. Address R, box 34, TIMES OFFICE. 21

FOR EXCHANGE—$14,000, 40 ACRES ON Santa Ana car line, 7 room house, large barn, 4 artesian wells, pumping plant. For city. CLARENCE A. KIDDER, 325 Lissner Bldg.

FOR SALE—OR EXCHANGE, 160 ACRES fine land, running water, one mile from railroad, good local market. Fine alfalfa and hog proposition. The price is $4000, clear. 924 CHAMBER OF COMMERCE BLDG. 21

FOR EXCHANGE—$15,000; 15 ACRES, ALL in alfalfa, at Gardena, 4 room house, barn and outbuildings, good pumping plant, plenty of water, for city. CLARENCE A. KIDDER, 325 Lissner Bldg. x21

FOR EXCHANGE—RIVERSIDE SNAP; FINE 10-acre orange grove, only $9000; includes good house; splendid location; will take L. A. house part pay. C. J. HOSKINS, with R. L. Dickinson. A5060. 331 S. Hill st. x21

FOR EXCHANGE—ANY PART OF SEVeral hundred acres near railroad, in Southeastern San Diego county, for suburban or city property. Splendid apple land. PRICE, 314 Bradbury Bldg.

FOR EXCHANGE—TWO SMALL RANCHES with good improvements, are offered for city residences. They are well located and desirable in every way. WISLER, MOORE & CO., 207 South Broadway. 21

FOR EXCHANGE—160 ACRES FIRST-CLASS cotton land, under cultivation, Imperial Valley, near Brawley, $85 per acre; stop and think; this land is 3 or 4 years. 2633 DOWNEY AVE. E2139. 21

FOR EXCHANGE—OR SALE—2 1-4 ACRES and cheap house, at Hermosa Beach; good soil, unexcelled view of ocean, Catalina, 20 condos. $1600. Address C. AUSTIN, South Pasadena. 21

FOR EXCHANGE — 10-ACRE RANCH AT Downey, plenty water, good buildings, $3500; mortgage $1000; want house, about same value. GEO. R. HOTT, 215 Security Bldg. F2545. Main 9654. 21

FOR EXCHANGE—RANCHES, ALL KINDS and sizes, for city property. Tell us what you have and what you want; quick action. CHAS. F. STOKES CO., 218 Grant Bldg. x21

FOR EXCHANGE—10 ACRES LEVEL FRUIT and alfalfa land, with 10 shares water, in Kern Co., as first payment on good restricted city lot. L. E. STARR, Pasadena. G. D. 21

FOR EXCHANGE—SOON WORTH $20,000, 8 or 9-year lemon and orange grove, near Orange, Cal. A good one, $15,000, mtg. $3000. Want $3000 cash, balance good city. O. H. JACKSON, 727 Delta Bldg. x21

FOR EXCHANGE—FROM 50 TO 400 ACRES in Jackson county, Oregon, near railroad, for Los Angeles or vicinity. This is improved land; will consider vacant. Address 2008 N. MICHIGAN AVE., Pasadena. x21

FOR EXCHANGE—10-ACRE ORANGE AND lemon grove at West Highland; $10,000. Want residence to $5000; balance easy. Come and see me at once. C. MARTZ, 227 Douglas Bldg. 21

FOR EXCHANGE—WANTED, RANCH IN Napa county, $4000 to $8000 in exchange for house and acreage near Los Angeles. M. J. PERRY, 424 South Hill. 21

FOR EXCHANGE—80 ACRES OF MINERal land in Oregon for lot or good oil or mining stocks. JACKSON, 1129 Clanton st.

FOR EXCHANGE—TULARE LAND FOR L. A., San Diego or eastern; Nebraska corn land for California. See SCOTT, 135 South Broadway. A4123. 21

FOR EXCHANGE—OR SALE, $2000, TEN acres at Baldwin station; fine level land. Part city property, part cash. B. W. BARTETS, 531 Mason Bldg. 21

FOR EXCHANGE — 20 ACRES BALDWIN Park, $8000, incumbrance $2000. 3 lots, Vermont ave., 5 acres Riverside, what have you? 230 MASON OPERA HOUSE.

FOR EXCHANGE — 640-ACRE FRUIT AND general purpose ranch, for city or Kansas City, 5-room cottage for small ranch.
STEWART CO., 424-6 Mason Bldg. 21

FOR EXCHANGE—FOR CITY PROPERTY, 10 acres on car line, 17 miles out; old buildings, flowing well, ideal chicken ranch. See owner, room 415, 420 S. BROADWAY. 21

FOR EXCHANGE — 62 ACRES, WATER frontage; Wilmington way, on car line; take $2000 city, balance easy. KEYS, 903 Grant Bldg. 21

FOR EXCHANGE—
Country Property.

FOR EXCHANGE— BY R. J. WIDNEY.

ORANGE ORCHARDS.

This office has personally examined
The following described properties.

The values quoted are real
And not trading values.

If any of these properties
Are found to be otherwise than as described
I will refund the expense
You have been put to in investigating them.

No. 1.

$12,000. CLEAR.
12 acres 11-year-old Washington navels.
At Riverside.
Ample cheap water. No improvements.
WANTS cash or mortgage back to $4000.
Will take residence for balance.
Westlake way preferred.

No. 2.

$20,000. CLEAR.
20 acres, Montebello, Newmark Station.
Only four miles from Los Angeles.

15 acres Washington navels and Valencias
2 acres building site,
3 acres fancy fruit,
Small outbuildings.
Ample water at nominal cost.
This is a very attractive property.
Will stand up under investigation.
WANTS $2000 cash or mortgage back.
Balance clear city income.

No. 3.

$30,000. MORTGAGE $8500. EQUITY $21,500.
16-acre orange and lemon orchard.
3 miles northeast of Covina.
12 acres 15-year-old Washington navels.
4 acres Eureka lemons.
Income, 1909, $4000.
Estimated value coming crop, $3000.
6-room house, barn, etc.
WANTS $10,000 Los Angeles income.
Balance cash.

No. 4.

$28,000. CLEAR.
18½ acres 12-year-old (W. N.
Near Old Mission, SAN FERNANDO,
Ample water.
Nominal improvements.
This is one of the best groves
In Upper SAN FERNANDO Valley.
WANTS ⅓ clear, ¼ cash, ¼ mortgage.

No. 5.

$20,000. MORTGAGE $6500. EQUITY $13,500.
22½-acre orange orchard at Riverside.
14½ acres full-bearing Washington navels.
8 acres 2-year-old Valencias.
This grove is in A-1 condition.
WANTS city income to $20,000.
Balance cash.

No. 6.

$50,000.
CLEAR.
40 acres full-bearing, 12-year-old
Navel orange and lemon orchard.
Near SAN FERNANDO.
34 acres in 13-year-old lemons.
6 acres in 12-year-old navels.
Good improvements.
This is a good producing grove.
In A-1 condition.
WANTS city income or apartment-house.
WILL NOT ASSUME.

No. 7.

$50,000.
40-acre orange orchard.
Between Pomona and Claremont.
30 acres Washington navels.
10 acres Valencias.
This is one of the finest
Orange groves in this section,
In absolutely A-1 condition.
Prostlean location.
WANTS alfalfa or dairy ranch to $30,000.
Balance cash or mortgage back.

No. 8.

$120,000.
CLEAR.
125-acre full-bearing citrus.
In absolutely A-1 condition.
Completely-equipped packing-house,
11 horses, wagons, implements, etc.
Fruit-growing sections in Southern California.
Ample water.
WANTS 1-3 trade, 1-3 cash, 1-3 mortgage.

R. J. WIDNEY, 200-202 Lankershim Bldg.,
21 'Phones A3824—Main 3500.

FOR EXCHANGE—$4500. MTG. $1700. 12 miles northeast; 10 acres fine soil for alfalfa; walnuts, fruit, house, barn. Want bungalow, southwest.
$3500—Mtg. $800. South of Riverside, 10 acres, 5 in oranges. 5-room plastered house, well, windmill, tank, barn, water piped around place. Want cottage, city.
$4500—Mtg. $2500. Colton, 20 acres oranges, apricots, house, barn, ample water. $1000 crop last year. Want city residence.
$9000—Clear, Covina, six acres oranges and lemons; 10-room modern house. Want city.
$12,000—Mtg. $4200. San Dimas, 10 acres oranges; plenty water; want city or near by.
$12,500—Clear, Glendora, 27 acres; 200 orange trees, 40 apricot, 4½ acres walnuts; 1 in grape, ½ acre alfalfa; family orchard; house. Want city property.
$10,750—Mtg. $2000. 10 miles east, 22 acres walnuts, orchard, house, barn. Want residence.
$30,000—Mtg. $13000. Riverside, 17 acres oranges, navels and Valencias; full bearing 9 years. Income $4620 to $5000. Want residence or business.
$6500—Alhambra, 2½ acres. Want city or near by.
$12,000—Cotton, 10 acres oranges. Want city.
$12 acre—Angels, 450 acres. Want city.
$2000—Garden grove, 40 acres. Want residence.
PRICE & CARBOLT CO., 216 Lissner Bldg. 324 S. Spring. Broadway 2340. 21

FOR EXCHANGE—$23 ACRES STOCK AND chicken ranch, 100 acres under plow; fine spring and pipe to house, barns and corrals, $4000, clear. Want Los Angeles or vicinity.
40 acres adjoining good town on Southern Pacific. Improvements cost $8000. Value $15,000 clear. Want Los Angeles.
1843 acres stock and grain ranch, one of the best in Southern California. Abundance of water. $25,000, clear. Want Los Angeles income.
12½ acres Lomita, house, barn, windmill and reservoir, $6500. Mortgage $2000. Want Los Angeles for equity.
27 acres, Glendora, part in oranges and walnuts, 6-room house, $1200 clear. Want Los Angeles.
15 acres, Covina, part oranges, 4 years old, 7-room modern house, $10,000 clear. Want Los Angeles.
140 acres 5 miles northwest Colorado Springs, in foothills, 40 acres, level, balance rolling. Johns Pike's Peak reservation, $3000, clear. Want Los Angeles or vicinity; will assume.
10 acres Monrovia, in cultivation, abundance water; house, barn, etc., $6000, clear. Want Los Angeles.
2 lots Highland Park, $5000. Want orange grove about $10,000. Will assume.
C. C. BRYANT, 319 Grant Bldg.
4th and Broadway. Main 3284. F3084. 21

FOR EXCHANGE—POMONA VALLEY.
A 15 acre tract, has a frontage of 1320 feet on main oiled avenue, 6 acres set walnuts, 6 years old, in fine condition, 9 acres in eucalyptus, standing from 50 to 70 feet high, about 4000 trees, a fine location to build, only $650 per acre, will trade, up to full value.

An 80 acre alfalfa ranch, one of the best in Southern California, all under 14 inch pipe line, beautiful field with 150 inches water, at $250 per acre, want orange grove or good residence property to full value.

160 or 80 acres fine alfalfa land, want city or orange grove to full value at $125 per acre.
See MORGAN & WIMBERLEY, 294 S. Thomas Pl., Pomona, Cal. x21

FOR EXCHANGE—
40 acres, 2 miles southeast of Pomona; 30 acres seeded to alfalfa; fine stand; 10 acres ready to seed; new 7-room dwelling; good barn and outbuildings; good pumping plant; abundance of water, underground and surface pipe; this place cut 10 tons of hay per acre this years, and most of it is sold from the field; will take house in city to $5000 or $6000, balance easy.
40 acres, 34 acres seeded to alfalfa; good pumping plant and abundance of water; three horses, 1 cow, 50 hogs, and all the haying and farming tools go with the ranch; price $12,500; mortgage $2500, will take trade in city.
WOODS REALTY CO.,
413 Pacific Electric Bldg. x21

FOR EXCHANGE—40 OR 80 ACRES, WELL, windmill and tank, 2 small houses and barn, located near Garden Grove. Price $200 per acre. Want Los Angeles.

15 acres on Santa Ana line, 5 room cottage, well, 6 acres peaches and apricots, 2 acres grapes, two horses, cow, chickens and implements. Price $6500; mortgage $2000; want residence.

COME IN FOR LIST OF RANCHES FOR EXCHANGE.
HEDGCOCK & STOCKWELL, 140 South Broadway. Main 1263. Home A5438. x21

FOR EXCHANGE—WANT CITY PROPERTY for 10-acre ranch, old buildings, flowing well; on car line, 17 miles out; ideal for alfalfa or chicken ranch. $4500; give or take difference. See OWNER, room 415, 420 S. Broadway. 21

FOR EXCHANGE—
Country Property.

FOR EXCHANGE—
J. P. HEBER & CO. 111 S. BDWY.

$25,000—36 acres, Walnut Station, 9 miles west Pomona, 20 acres, walnuts; 16 acres peaches; 5 acres alfalfa, balance grain and garden. A-1 pumping plant, 75 inches water, barn; exchange city income to $50,000.

$25,000—Mortgage $4625. San Gabriel Valley; 40 acres, Baldwin Park; 12 acres alfalfa; 30 acres 4-year walnuts; 10 acres assorted young fruit, 1200 trees; 700 eucalyptus; 8 acres potatoes; good 6-room house, barn and outbuildings. Exchange, equity, city.

$14,000—30 acres near Rosena, 7 miles from Rialto; 20 acres raisin grapes; 20 acres olives; 5 acres orchard; eucalyptus hedge; fenced and cross-fenced; 5-room house; barn; cheap water, $50 year. Exchange, city, for stock.

$12,000—Colorado. 80 acres, Larimer county, near Loveland, 40 acres in sugar beets; 40 acres pasture, good set of buildings, fenced and cross fenced. Cheap water. Under Big Thompson Ditch. River runs through center of ranch. Exchange California grove or orchard.

$12,000—Illinois, 240 acres, Clay county. In crops 25 acres timber; good set of buildings; rented. 1-3 crop rent. Exchange small ranch or city.

$3000—28½ acres, Artesia, 25 acres in alfalfa, 3 crops. Barn and pumping plant. 40 inches water. Exchange, city.

$3000—40 acres, 8 miles west Fresno, 2 miles from R.R. water, at 10-ft. Exchange house, clear.

$2000—10 acres, between Hemet and Winchester; rented, 1-3 crop rent. Exchange cottage or lots, city.

$1200—5 acres in fruit at La Crescenta. Small shed, 5 shares water, mortgage $400. Exchange clear lot, for equity.

WE ARE SPECIALISTS IN EXCHANGES.

HEADQUARTERS FOR SAN GABRIEL VALLEY.

111 S. BROADWAY. J. P. HEBER & CO. x21

FOR EXCHANGE—$21,000, CLEAR, 40 ACRES set solid to peaches, in fine condition; Ontario section; income for last four years $18,400; owner growing old so wants city or beach business property or apartment house; might assume $10,000.

$9000—Clear, 100-acre stock ranch, and resort, in Orange county; want city improved.

$6200—Clear, 10 acres improved ranch, near Compton, good 6-room house, barn, chicken houses, etc; good well and windmill; want L. A. residence or business.

Price $20,000. This fine 23-acre orange and lemon orchard, trees 14 years old, now offered for exchange, is one of the finest and most thrifty orchards in the Upland-Cucamonga section; it is one run-down proposition, this coming season crop is estimated at from 5000 to 6000 boxes; good improvements worth $5000, consist of 5-room 2-story house, barn, lemon house, etc.; plenty of water stock. Will take good city or country (Wash.) improved property for equity of $20,000, balance long-time mortgage. Extension of electric car line will add $500 per acre to the value of this place.

160 acres of fine level land in the artesian belt, Kern county, adjoining townsite; 80 acres can be irrigated; land is checked; flowing wells all around; ditches already in; no alkali; no hog wallow; want city improved or vacant; will assume. WISLER, MOORE & CO., 420 Merchants' Trust Bldg. 21

$27,500—Mortgage $19,000, 5 years, 6 per cent, bank loan. For a 65-acre bearing softshell walnut grove in E1 Monte section; good new 7-room house, new barn and other improvements; absolutely free water. Want L.A. income for equity; might assume a little. This is an unusually fine grove and location.

HILDESHEIM & SCHILLER,
x21 508 Delta Bldg. Main 5055. F6428.

FOR EXCHANGE—
20 acres, about 14 set to oranges, Valencias, navels, all very fine; full-bearing trees —two acres full bearing walnuts; variety fruit, all very fine; 2 acres alfalfa, house 7 rooms, good barn, fine large pumping plant, well water; this is a very handsome income property, ready to subdivide and right close in; good team, harness, wagon, cow, chickens, all farm tools go with the place; $20,000; wants good city or beach property; prefers Ocean Park.

20 acres in full bearing walnuts, very fine trees, location the best, right close in and ready to subdivide; 10 acres water stock and fine crop of nuts ready to gather; new 4-room house, windmill, tank; 2 barns, chicken house, $18,000; wants good business or apartment in city or beach.

32¼ acres, close in, set to walnuts, mostly 12 years old; a few 6 years old; budded; all very fine; 2 acres alfalfa, interset in full bearing, for family use; good 9-room house; large new barn; outbuildings; large electric pumping plant; sells water at very large profit. This is a good income property; best of location. This for the low price of $30,000. Wants apartment, or good income, city or Long Beach.

15 acres; about 4 acres set to oranges, walnuts, fruit for family use and berries; water for irrigation; windmill, small Cal. house, barn; this is fine soil; good location, 4 miles west of Anaheim; price $2500; wants Phoenix, Ariz., or southwest property.
THE L. A. EVANS CO.,
Real Estate and Investments,
118 W. Center st., Anaheim, Cal.
Or 318 Byrne Bldg., Los Angeles, Cal. x21

FOR EXCHANGE — 40 ACRES ALFALFA land, near Garden Grove. $3000; want city for $6000 equity.
5 acres, extra choice, fine improvements, in berries and fruit, barn; windmill, chickens and tools, Moneta, $6000; want home.
18 acres, nicely improved, with buildings and water, Baldwin Park, $7500; want part city.
20-acre ranch, 11 oranges and lemons, all kinds of fruits, good buildings, near San Diego, $11,000, clear; want Chicago.
40-acre alfalfa ranch, fruit, water, buildings, elegant home, San Jacinto $15,000; take city home to $5000.
10 acres improved, Buena Park, $3000; want city.
5 acres, very choice, beautiful 7-room strictly modern bungalow, suburban home, near car; Baldwin ave., $2000; part trade.
64 acres extra choice fruit ranch; good buildings; finest income proposition near Kingsburg; must be sold, $7500; want city home.
Have hundreds of very choice ranches to exchange for city and beach. Call and see our large list.
IDEAL REALTY CO.,
Broadway 2227. 260 Severance Bldg.
Sixth and Main. x21

FOR SALE OR EXCHANGE—

We have a very choice 10 acre orange grove in the frostless portion of Riverside, with a good water right, and everything in good condition. One-half of it has heavy crop and the other has a medium crop this year. The owner estimated the income at $2000. He will accept a residence in Los Angeles up to $7000, and give long time on the balance.
He also has a fine residence and a large plot of ground on a corner in the very best location in the city of Riverside. The house will rent for $100 per month. We will exchange this furnished for good property in this city.
See W. P. M'INTOSH, with
EDWARD D. SILENT & CO.,
405-10 S. Hill street.
Est. 1885. Member L. A. Realty Board. x21

FOR EXCHANGE—150 ACRES IN AND ADjoining the city limits of Pomona, platted into tracts of from 2 to 20 acres and set to full-bearing walnuts, lemons and oranges; water right; the best, under pressure and cheap; 7 packing-houses, 2 barns, ranch house, 5 teams, spraying outfit, farm implements, lemon washers, walnut huller and grader, 5 wagons; in fact, everything to run a ranch of this kind. Price $650 per acre, CLEAR. Will take $50,000 worth of property, Southern California or eastern, as first payment, and give long time and low rate of interest on the balance, or will exchange any subdivision, take 1-4 in property and balance long time. This property lays along the main-traveled roads between Los Angeles and Ontario, north of the railroad, and is already subdivided into tracts. Owner professional man and has been called to a position in the East. Act quick if you want some of this. (K)
C. C. MISHLER, 301-2 Bradbury Bldg. x21

FOR EXCHANGE — $30,000, CLEAR, 20 acres, orange grove, Riverside, good income and cash for city income.
$40,000—Clear, 40 acres orange grove, Riverside, full bearing and cash for city income.
$25,000—Clear, 20 acres orange grove near Riverside, good crop, for city improved.
$35,000—Clear, 61¼ acres, Pomona, planted in orange, walnuts and alfalfa, fine pumping plant, 6-room modern house, barn, etc., for city income of the same value.
$6500—Clear; 220 acres, Monterey Co., improved, including horses, chickens, harness, wagons, buggies, etc., for city and assume on good property.
$12,000—10 acres, Corona, orange grove, fine crop, for city, equal value.
$4000—Clear, 160 acres, Perris Valley, plenty water, for house in city and assume.
$15,000—Clear, large livery, stable, in Riverside, doing a splendid business; will invoice and cash up $10,000 for city or country.
EDWARD J. COTINO.
220-221 San Fernando Bldg. F7421. Main 6921. 21

FOR EXCHANGE—$3000. I DON'T WANT TO farm, and will give you a good trade for my 12½-acre place at Wasco, Kern Co., south of Corcoran, 1-4 mile from stores, depot, schools, churches and hotels. Three houses (one bungalow,) all rented; good barn, tank house and well. Land all fenced and in alfalfa, corn and orchard. Surface water 12 feet. Irrigating water, 11 shares water stock. Want houses, lots or acreage near Los Angeles
x21 H. M. OVERTON, Glendale, Cal.

FOR EXCHANGE—
Country Property.

FOR EXCHANGE—$3000. TEN ACRES GOOD orange land, Baldwin Park, Covina electric; water rights, cement ditch and wooden flumes; three-room house. Want cottage, city, equal value.
$5000—Eighty acres, Mentone Station, Santa Fe; fine orange land; frostless belt; rich soil. Want city residence, equal or less value.
$11,000—Ten acres oranges, best section, Corona; trees from 8 to 12 years old, fine condition. Want city residence to $5000.
$6500—Five acres oranges, near city Orange, cheap water; grove splendid condition. Want city residence, equal or less value.
$3500—Ten-acre improved ranch, Duarte station; four acres oranges and walnuts; new three-room house, outbuildings. Want cottage, city, equal or less value.
$20,000—Twenty acres, West Highlands; fourteen acres Valencias and navels, six acres lemons, 12

Realty Liners

FOR EXCHANGE—
Country Property.

FOR EXCHANGE—

40 ACRES ORANGE LAND

at Blanc, one of the best orange sections in the State; no sand, and plenty of water. Will trade this land clear and assume on city property. Price $100 per acre.

See GRAY.
G. H. A. GOODWIN CO.,
202-4 Central Bldg. Phones P6150, M. 7253.
x31

FOR EXCHANGE—

ORANGE ORCHARD
Near San Gabriel Mission

11 acres old bearing trees, only one-fourth mile from Old Mission and Elding car line. Owner will take one-half in Los Angeles exchange. Price $17,500.

—

House and six lots in Highland Park, only block from bank. House 4 rooms, hardwood floors, den, stairs. Price $3500. To exchange for small ranch near Los Angeles.
R. S. BASSETT, 303½ S. Broadway. x31

FOR EXCHANGE—
$70,000—Store, with 150 inches water, on electric line, in Santa Ana city limits; want city apartment or residence lots.
$7000—20 acres, mostly in bearing apricots, in Fernando Valley, for city residence or lots.
$12,500—Improved ranch, San Luis Obispo, with good income, for city residence in S. W.
$9000—Coachella, improved forty, adjoining townsite, for city business lot and will pay difference.
$5000—Ranch in San Joaquin Valley.
A. L. TRENCH, with EDWARD C. DIETER,
x31 205 Security Bldg. F3623.

FOR EXCHANGE—I WISH TO PURCHASE a nice home in Los Angeles; also a good income property; will exchange 5 acres of the choicest and most productive soil in Southern California, with an inexhaustible water supply, close to Los Angeles, electric car and steam railways, absolutely level land, surrounded with orange groves and ranches, under high state of cultivation; will sell as a whole or subdivide into 10 or more 30-foot streets at nearly half price asked for adjoining lands. You can more than double your money. Real estate agents and homeseekers invited; take office. Address L, box 19, TIMES OFFICE.

FOR EXCHANGE — 640 ACRES OF THE cleanest land at Visalia, Cal., on the main road, adjoining the finest ranches in the north. Plenty of water, all in cultivation, fenced and cross fenced; plenty of stock and machinery to cultivate the same. This land is worth $100 per acre; will trade for land very best for agricultural purposes. Will trade this patch for clear Los Angeles property at $100 per acre. Visalia is the center of the best in the finest in this section of the State. Full particulars, see A. T. JERGINS & CO., 226 H. W. Hellman Bldg. x31

FOR EXCHANGE—AT MONETA, GARDENA.
One acre, finely improved, $12000, $700 cash, $400 trade, balance time; 2½ acres improved, good street, near car line, $1300; want city.
5 acres, income property, good place, $5500; want city.
10 acres, improved, $6500; want city income; many other exchanges, one to forty acres.
WHITE, Moneta Station, MONETA, CAL., or Crenshaw Co., 507 Grant Bldg. x31

FOR EXCHANGE—COUNTRY PROPERTY.
$3500—Quarter of land near Gabriel; also fine improved ranch near Santa Ana, car line and good town. Want Long Beach to $1000.
$4000—10 acres in the foothills at Glendora; want city improved or not to $2000.
$5000—5-acre ranch near Sherman, stocked. Want close-in property, small house. This property clear and clear will accept city equal value.
FINK, CHAS. GLOVER, 405 S. Hill st. x31
FOR EXCHANGE — 160 ACRES IN THE northern part of Los Angeles county. Land plenty water from 20 feet to 300; the best of soil. Want cottages, $2000, clear. Want cottages, sugar factory, $2000, clear. Want cottages, Los Angeles, $2000, clear. We have numerous others for ranches than ranches. Please call and list your ranches. We will get you exchanges very soon. $5000, cottage, 10 rooms, modern, 2 stories, modern. Price, $10,000; want $2000 lot for part. I. J. SILVIS & CO., 605 Mason Bldg. Bdwy. 1842, F2696. 31
FOR EXCHANGE—29 ACRE FARM, REDlands, $25,000.
$7000 cash, balance 5 years, 6 per cent, might trade.
$2500—320 acres, Redlands, might trade.
$20,000—Fine bungalow, Pasadena, might trade.
$3500—Two houses, Pasadena. Want clear.
$3000—5 acres, Corcoran. Want lots here.
Mr. Investor, with WESTERN REALTY INVESTMENTS CO., 424 S. Hill st. Both phones. x31
FOR EXCHANGE—40 ACRE RANCH, 8-room house; small barn; other buildings, 16 acres cultivated, balance in oak and hickory timber, bearing apple orchard; peaches, plumbs, cherries, Concord grapes, fine blackberries, ½ mile to school, 5 miles to town, 2 miles to car line; will trade for good team of horses that will weigh 2800; sound and young; also harness and wagon; price of ranch, $50, all clear. Address P. O. box JONES, 302 North Michigan ave., Pasadena. 31

FOR EXCHANGE—
A TRADE WILL SUIT ME
JUST AS WELL AS THE CASH.

846 acres of level land, and just as good as the land adjoining that is selling for $40 to $60 this price.
All I want is $16 per acre; I will take good Los Angeles property, but it must be cheap.
Address N, box 262, TIMES BRANCH OFFICE. 31

FOR EXCHANGE—CLEAR RANCH.
WILL ASSUME
42 acres near Stockton, peat land, the richest soil known; 30 acres in bearing asparagus; $100 per acre, income is low for this land; 8-room house, large barn, water piped; family tree; price $12,000. Will assume to $2000 on city or country property near Los Angeles, or sell on small payment. Address E. E. PECK, owner, 739 Rampart st., Los Angeles. 31

FOR EXCHANGE—$82,000; HALF SECTION of land in the Imperial Valley, or more correctly speaking, Egypt of America. No finer land lies out doors, with water in front, and soil exceedingly fine; way to Chusa; everything else must take a back seat. Would add a fine $15,000 home, close in, to the picturesque town of Redlands; all clear of encumbrance and assume small amount on good city or near-by beach property. OYLER & HARNISH, 518 H. W. Hellman Bldg. A1126, Main 7711.

FOR EXCHANGE—ORANGE AND LEMON grove, 20 acres, 12 navels, 4 lemons, 4 Valencias, all full bearing, 6-room house and barns, windmill, crayey water; adjoining land-town on foothill boulevard; adjoining land being subdivided; electric light and telephone lines pass house; domestic water under pressure; ranch a heavy producer and in first-class condition; price $20,000; would consider half good Los Angeles property. Address N, box 104, TIMES OFFICE.

FOR EXCHANGE—6 ACRES IN PROSPEROUS Southern California city, 25 miles from Los Angeles, 2 blocks from depot on railroad; $1000 worth of large eucalyptus timber on the land; soon time for subdividing into lots; excellent condition for nursery or chicken ranch; $6000; incumbered $1300, 7 per cent., 2 years; will take clear house and lot, worth $4000. W. E. JONES, owner, 322 Pacific Electric Bldg., corner Sixth and Main sts. Home 31305, Sunset Broadway 2403. 31

FOR EXCHANGE—80 ACRES ALFALFA, bank vegetable ranch, Santa Ana; can irrigate 2-story 8-room house; 2 barns, wells, 300 in. water; $70,000, mortgage $35,000, 2 years, 6 per cent. If you have a little cash to develop this property you will clear $50,000. Present owner positively cannot hold it. Will exchange for other property here or east. Will assume to $25,000.
HORACE G. HAMILTON CO., 301 Fay Bldg. x31

FOR EXCHANGE—20-ACRE RANCH NEAR Whittier car line, improved with story-and-a-half plastered house, with water piped in. Barn and sheds of all kinds. Pumping plant throwing 60 inches water for irrigation purposes. Well, windmill and tank for domestic use. Fruits of all kinds. Soil, sandy loam; grow anything. Will accept good city improved or unimproved to full value of the ranch.
FINK, CHAS. GLOVER, 405 S. Hill st. x31
FOR EXCHANGE—
$6000—3 acres, improved, 21 miles of city; want cottage, balance to suit.
$7500—Income ranch, Sonoma county, for city.
$3500—Durango, Colo., residence for California.
$3000—Ocean Park residence for Colorado Springs cottages, from $3500 to $6000; owners want lot or small payment; balance to suit.
A5402. F. H. BOWMAN,
Main 8703. 901 O. T. Johnson Bldg. x31
FOR EXCHANGE — 20 ACRES, 1¼ MILES from electric line, Anaheim district; $4000 pumping plant; good plastered house, barns, team, tools, cow, 200 chickens, 15 pigs, every variety fruit; 15 acres fine stand alfalfa; about 1 mile cement pipe for distributing water, sell 200 worth of water, a valuable property paying fine income. Must be disposed of; will take city, all or part, $14,000. OYLER & HARNISH, 518 H. W. Hellman Bldg. A1120, Main 7711.
FOR EXCHANGE—38 ACRES NAVEL, ORange, 16 acres bearing; 4 acres walnuts; 3 acres lemons in bearing; 5-room fine home; ample water stock. Has some grapes and various fruits; cheap water, windmill, well and tank for domestic use; $500 worth suckerplus standing; sandy loam soil; $15,000; mortgage $3000, 7 years, 7 per cent. Want lots or income property.
HORACE G. HAMILTON CO.,
x31 301-301 Fay Bldg., 2nd and Hill.
FOR EXCHANGE—40 ACRES SET SOLID TO peaches, near South Cucamonga, finest good variety, small plastered house; 40 shares water stock; income this year over $2250 clear. Price $17,000. Will trade for flats or other good L. A. income and assume reasonable amount. no yellow-dogs. A. W. DANFORTH, 301 Fay Bldg. 31

FOR EXCHANGE—
Country Property.

FOR EXCHANGE—$1600, TEN ACRES, $1350—Practically new Stanley automobile, $600—6 acres good land, Delano, $2000—Nice cottage, large lot, Los Angeles, $1000—3 shares, artesian well, near cars, $1500—10-acre fruit ranch, Elsinore, $5000—80 acres, unimproved, Lankershim, $6000—160 acres good land, Tulare county. Want Los Angeles city lenses or lots.
W. J. BRYANT, 310 Byrne Bldg. x31

FOR EXCHANGE—40 ACRES WITH HOUSE, barn, team, tools, etc., near Ontario, on railroad; all in fruit, mostly full bearing; has land the best of care, and in prime condition; good water right; complete records available, showing income for terms of years, average $4000 per year. Price $17,000. Will assume or pay cash; difference to $10,000 on city property. OYLER & HARNISH, 518 H. W. Hellman Bldg. A1126. 31

FOR EXCHANGE—SUBURBAN HOME.
$15,000—Within three blocks of Huntington Drive. Fine suburban home; large oak and pine trees; 10 rooms and sleeping; modern house of 8 rooms; property clear. What have you in Los Angeles residence property, improved or vacant, for part or all? See Barker, with
ARTHUR W. KINNEY CO.,
135-139 Merchants Trust Bldg. A9262, Main 7232. x31

FOR EXCHANGE—20 ACRES OF THE VERY best soil, within 2 miles of this city, on electric line; ¼ in 12-year-old walnuts, balance in young walnuts; some alfalfa; free water. This property is valuable; owned by present owner many years; must now be disposed of; can be had for price of vacant land. Will take part city for all or part, $17,000, clear. Act promptly. OYLER & HARNISH, 518 H. W. Hellman Bldg. A1120. 31

FOR EXCHANGE—
$6500—Equity in $9000 mortgage $1500; Pasadena. Improved acreage, close in; some oranges and shade trees, near cars. Want L. A.
$8000, clear, large lots, close in L. A. want fully-equipped 20 or 30 San Joaquin Valley.
MENDELL & WEBSTER,
EUGENE C. WEBSTER, 721 H. W. Hellman Bldg. x31

FOR EXCHANGE—$12,500; MTG. $5000; 11½ acres, Verdugo road, near Eagle Rock and Glendale; near the new location of Occidental College; there is $1000 worth of eucalyptus fencing; new building; water right; this property is priced adapting to subdividing values in the neighborhood. Exchange for clear eastern or Los Angeles city. D. L. PETERS, 627-628 H. W. Hellman Bldg. x31

FOR EXCHANGE — 10-ACRE RANCH AT Colton, all in full-bearing oranges and apricots, cement water lines; good income, $6500, clear. Will exchange for $12,000 part good orange land, cement ditch, water piped, bargain, $4500 cash or trade. 30-acre orange grove at Ontario; the condition, $6000 to $9000 clear; will trade; terms. GEO. J. COOPER, 512 Fay Bldg. 31

FOR EXCHANGE—
Fine 7-room cottage with 2 lots at $4000; clear.
5-room house, Pasadena, $2800, clear, and clear lot at Long Beach, $1600. Want 10 or 20 acres at San Gabriel and assume; can put in some cash in good proposition.
A7148. J. W. GILBREATH,
Main 2179. 202 Frost Bldg. x31

FOR EXCHANGE—20 ACRES NEAR ANAheim, 5-room house, balance assorted fruit; 4-room cottage, 2 barns, 2 horses, cow, $4000 pumping plant, domestic well, windmill and tank; farming implements. Equity $1000 for vacant lots or city residences. 21 acres footbill land, $400, clear, for city. L. S. MCKINLEY & CO., 311 Douglas Bldg. x31

FOR EXCHANGE—LANDS FOR CITY property and will assume for one-third value. Choice homes and acreage for improved city property in most all parts for Los Angeles; have nearly all kinds of property for sale and exchange. A. L. AUSTIN, with H. L. Miller & Co., 414 West 7th. Phones Main 8177. x31

FOR EXCHANGE—
12 acres, all solid to oranges, near Rialto; 12 shares water, $1,500; also clear, and one of the good ones. Want land between Los Angeles and Ontario.
See MR. BAYLESS, with
H. JEROME TOY BROKERAGE CO.,
327-8 Chamber of Commerce.

FOR EXCHANGE—
OWNERS.
I respectfully solicit your exchanges, country and city. What have you? What do you want?
FRANK W. CAIN,
Real Estate Exchange,
421 H. W. Hellman Bldg., 4th and Spring sts.
Phone A5746.

FOR EXCHANGE—17-ACRE RANCH IN SONOMA county, near San Francisco; good 6-room house, large barn, full-bearing orchard, windmill and tank; 25 acres cultivated, balance pasture and running water and live oak timber. Price $4000, clear. Want something near Los Angeles.
O. L. STEVENS & CO., 309 MASON BLDG. x31

FOR EXCHANGE—$500. 597 ACRES SAN Luis Obispo. Want home.
$700—Acre Corcoran. Want city.
7-room house San Bernardino. Want ranch.
$10,000—Clear 8-room house, 5-room bungalow and large corner lot, Hollywood. Want store building. Address O, box 139, TIMES OFFICE.

FOR EXCHANGE—
$25,000—Clear, Glendale; 19-acres, close to two car lines; 11 acres in full-bearing fruit; balance truck garden; 6-room house, barn and other outbuildings; want Los Angeles income; will assume $10,000. J. T. PETERS, with D. L. PETERS, 627-628 H. W. Hellman Bldg. x31

FOR EXCHANGE—70 ACRE ALFALFA ranch, about 20 miles out, all set to alfalfa, a fine income property, good buildings and abundance of free water, price $50,000, clear; THIS IS CASH PRICE, will take city or acre beach income.
CARTER & WOY, 207 Coulter Bldg. Broadway 2225. A5197.

FOR EXCHANGE—40-ACRE FRUIT RANCH, $30,000; 12 miles out; income $6000; want city. $15000—Lot; mortgage $500; want automobile. Close-in apartment house lot, $4500; want cottage.
Have fine selection of ranches and city for exchange. See us. ROBINSON & HOFF, 234 Mason Bldg. 31

FOR EXCHANGE—30 ACRES, ALFALFA, fruit, berries; pumping plant; plenty of water, good house, barn, 50x24; well, windmill, tank; all in good condition. Near Santa Ana car; $7000; mortgage $1000. Want city property.
HORACE G. HAMILTON CO.,
x31 300-301 Fay Bldg., 3rd and Hill.

FOR EXCHANGE—22-ACRE RANCH SET to walnuts on Covina car line, plenty of water, alfalfa between trees produced $2000 this year; $15,000, clear. House, barn, family fruit, etc. What have you to offer?
(K 6975) C. C. MISHLER, 325-7 Bradbury Bldg. 31

FOR EXCHANGE—5 ACRES OF ALFALFA land at $190 per acre; located in Riverside Co., about 3-4 mile from R.R. station and close to improved alfalfa ranches; will consider city property and might assume up to $1000. For further particulars address H. H., box 287, TIMES BRANCH OFFICE. x31

FOR EXCHANGE—10 ACRES OF ORANGES in first class shape; good crop; small house; ten shares water stock. Price $12,000. Exchange for vacant lots to $6000. Balance to suit. FARRIES & POTTS, 207 Delta Bldg. Broadway 4220. 31

FOR EXCHANGE—160-ACRE ALFALFA and dairy ranch in Tulare county; improved and rented to good tenant. Well pumping 700 inches water. Price $54,000. Want property of equal value in Los Angeles county.
L. H. MITCHELL, 407 Douglas Bldg. x3

FOR EXCHANGE—10 ACRES IN WHEAT, contract for reliable company if desired; abundant water; want Los Angeles investment
Company stock. MAIN 4359 or MAIN 7402. 31

FOR EXCHANGE—
Country Property.

FOR EXCHANGE—10 ACRES, HIGHLY IMproved, on Gardena car line, for good orange grove, Azusa way. KEYS, 603 Grant Bldg. 31

FOR EXCHANGE—4 ACRES, ALTADENA, all in fruit, plant, near postoffice, schools. WANT LOS ANGELES income or suburban, up to $5000, balance 2 years.
$2000—BERKELEY, 2 story 8 room modern house, newly painted, LOT 42x132, near car line, would rent for $40 monthly. WANT small improved ranch or residence.
$2500—ROSWELL, N. W., CLEAR, 160 ACRES, house, barn, fenced, well, windmill, near postoffice. ALSO 160 ACRES, 12 miles from ROSWELL, unimproved. WANT improved ranch or LOS ANGELES improved.
$2500—CHICAGO, 6-room modern house with 2 lots, 5 cent car fare. WANT improved or vacant to $1800; balance 6 per cent.
$2000—Near ROSEBURG, OR., CLEAR, 167½ ACRES, 40 in good timber, balance cultivated. Fine spring, orchard, 5 room house, barn. WANT small ranch or suburban property here.
$1600—LOUISIANA, CLEAR, 4 finely situated lots each 60x140, good live town, near business section. WANT vacant or improved, here or at beach.
EXCHANGES OUR SPECIALTY.
WM. R. UBER,
With Ben White, 203 Bryson Bldg. 31

FOR EXCHANGE—6-ROOM MODERN HOME, good lot, barn, close in, Evansville, Ind., $3000 clear. Want city.
6-room modern home, Denver, $3800; 9-room flat building, Chicago; 9-room modern house, Akron, O.; 10-room modern home, St. Joseph, Mo.; 8-room double house, Muncie, Ind.; 10-room home, Grand Rapids. Want city for each.
160 acres, Oklahoma City; 160 acres, Kingfisher county. Want California.
Elegant 8-room strictly modern home, Cleveland, clear. Want city home.
Have several choice Chicago, Kansas City, Cleveland and other eastern city properties to exchange for California; also ranches in Kansas, Nebraska, Iowa and other eastern States to exchange for property here. If you want eastern, see and call.
IDEAL REALTY CO.,
Broadway 3227. 200 Severance Bldg., 6th and Main.
x31

FOR EXCHANGE—
DENVER RESIDENCE.
A modern 7-room, full two-story house, located on Adams street, three blocks from City Park, in fine residence section of the city. Four bedrooms upstairs, hardwood floors throughout; well decorated; cement basement with hot air furnace. House three years old and in the very finest condition. Lot 50x150. Well improved. Rented at the present time for $45 per month unfurnished. All fine houses on the street. Price $5500, subject to mortgage of $2250. Owner will exchange equity and assume to $1500 on cottage in west or southwest.
A. L. BRIGGS CO.,
A5746. 421 H. W. Hellman Bldg.
x31

FOR EXCHANGE—FOR DETROIT, MICH., property. A client here wishing to return to Detroit, has for sale a store and dwelling in rear on Gaskell near Fairmount; price $3500; lot on corner of 25th and Compton, $1200, and good stock of groceries, doing good business, $1300, all free and clear; also $2000 to $3000 in cash, which he will put into Detroit business property; houses or good vacant. Wants a quick deal. For full particulars apply
ROTHWELL REALTY COMPANY.
Phone main 9751. 204 Delta Bldg. 31

FOR EXCHANGE—NORTHERN VENTURA RESIDENCE.
For exchange a modern 7-room house located in Ventura, California, one block from the mountains and three from the ocean. House modern throughout. Has combination gas and electric fixtures. Cement basement with laundry room; porch closed in glass; two bathrooms. Lot 100x150 (corner,) flowers, fruit and garden. Price $4500. Owner wants Los Angeles residence same value.
A. L. BRIGGS CO.,
A5746. 421 H. W. Hellman Bldg. x31

FOR EXCHANGE—
We have 5000 acres of the finest quality of white hickory, black walnut, yellow poplar, blue and white ash, red maple, birch, beech and linden from 2 to 4 feet in diameter and 50 to 70 feet high. This land will be divided in 200-acre tracts for exchange. It is free of all incumbrance and worth your prompt attention. The price is right and we have the goods that is good.
CAMERON & DUBOSE,
701 Douglas Bldg. 31

F1167.
FOR EXCHANGE—TWO FLAT BUILDINGS, 6 rooms each in Chicago. Rented $28 month. Clear; value $4000, for Los Angeles. This is good income property, always rented. A fine vacant corner, 150x125 feet, on Drexel ave., Chicago, for Los Angeles or vicinity.
A corner on South Chicago ave., vacant, 125x125, clear; value $10,000, for Los Angeles.
W. L. SHERWOOD,
450 O. T. Johnson Bldg., 4th and Broadway. x31

FOR EXCHANGE—EASTERN.
A hotel in a thriving town in Illinois. Stone and brick, up to date in every particular. Leased out. Income guaranteed. This is paying 7 per cent. on the investment. Want Los Angeles income. Will assume, might add cash. J. T. PETERS, with D. L. PETERS, 627-628 H. W. Hellman Bldg. x31

FOR EXCHANGE—PAYING HOTEL PROP. erty with good bar business, chance to coin money; Blair, Nev.; owner sick; easy to investigate, as the property is well known to reliable Los Angeles business men; will exchange for house or land in east of city; will pay cash difference if any; value $7000. THE CENTRAL EXCHANGE COMPANY, 425 Citizens' National Bank Bldg. 31

FOR EXCHANGE—
Eastern and Northern Real Estate.

FOR EXCHANGE— WM. R. UBER.
$2500—TEXHOMA, OKLAHOMA, 160 ACRES, 80 under cultivation, fine land, fenced, good 5 room house with basement, barn, windmill, pumping plant, near postoffice, schools. WANT LOS ANGELES income or suburban, up to $5000, balance 2 years.
$2000—BERKELEY, 2 story 8 room modern house, newly painted, LOT 42x132, near car line, would rent for $40 monthly. WANT small improved ranch or residence.
$2500—ROSWELL, N. W., CLEAR, 160 ACRES, house, barn, fenced, well, windmill, near postoffice. ALSO 160 ACRES, 12 miles from ROSWELL, unimproved. WANT improved ranch or LOS ANGELES improved.
$2500—CHICAGO, 6-room modern house with 2 lots, 5 cent car fare. WANT improved or vacant to $1800; balance 6 per cent.
$2000—Near ROSEBURG, OR., CLEAR, 167½ ACRES, 40 in good timber, balance cultivated. Fine spring, orchard, 5 room house, barn, WANT small ranch or suburban property here.
$1600—LOUISIANA, CLEAR, 4 finely situated lots each 60x140, good live town, near business section. WANT vacant or improved, here or at beach.
EXCHANGES OUR SPECIALTY.
WM. R. UBER,
With Ben White, 203 Bryson Bldg. 31

FOR EXCHANGE—6-ROOM MODERN HOME, good lot, barn, close in, Evansville, Ind., $3000 clear. Want city.
6-room modern home, Denver, $3800; 9-room flat building, Chicago; 9-room modern house, Akron, O.; 10-room modern home, St. Joseph, Mo.; 8-room double house, Muncie, Ind.; 10-room home, Grand Rapids. Want city for each.
160 acres, Oklahoma City; 160 acres, Kingfisher county. Want California.
Elegant 8-room strictly modern home, Cleveland, clear. Want city home.
Have several choice Chicago, Kansas City, Cleveland and other eastern city properties to exchange for California; also ranches in Kansas, Nebraska, Iowa and other eastern States to exchange for property here. If you want eastern, see and call.
IDEAL REALTY CO.,
Broadway 3227. 200 Severance Bldg., 6th and Main.
x31

FOR EXCHANGE—
DENVER RESIDENCE.
A modern 7-room, full two-story house, located on Adams street, three blocks from City Park, in fine residence section of the city. Four bedrooms upstairs, hardwood floors throughout; well decorated; cement basement with hot air furnace. House three years old and in the very finest condition. Lot 50x150. Well improved. Rented at the present time for $45 per month unfurnished. All fine houses on the street. Price $5500, subject to mortgage of $2250. Owner will exchange equity and assume to $1500 on cottage in west or southwest.
A. L. BRIGGS CO.,
A5746. 421 H. W. Hellman Bldg.
x31

FOR EXCHANGE—FOR DETROIT, MICH., property. A client here wishing to return to Detroit, has for sale a store and dwelling in rear on Gaskell near Fairmount; price $3500; lot on corner of 25th and Compton, $1200, and good stock of groceries, doing good business, $1300, all free and clear; also $2000 to $3000 in cash, which he will put into Detroit business property; houses or good vacant. Wants a quick deal. For full particulars apply
ROTHWELL REALTY COMPANY.
Phone main 9751. 204 Delta Bldg. 31

FOR EXCHANGE—NORTHERN VENTURA RESIDENCE.
For exchange a modern 7-room house located in Ventura, California, one block from the mountains and three from the ocean. House modern throughout. Has combination gas and electric fixtures. Cement basement with laundry room; porch closed in glass; two bathrooms. Lot 100x150 (corner,) flowers, fruit and garden. Price $4500. Owner wants Los Angeles residence same value.
A. L. BRIGGS CO.,
A5746. 421 H. W. Hellman Bldg. x31

FOR EXCHANGE—
We have 5000 acres of the finest quality of white hickory, black walnut, yellow poplar, blue and white ash, red maple, birch, beech and linden from 2 to 4 feet in diameter and 50 to 70 feet high. This land will be divided in 200-acre tracts for exchange. It is free of all incumbrance and worth your prompt attention. The price is right and we have the goods that is good.
CAMERON & DUBOSE,
701 Douglas Bldg. 31

F1167.
FOR EXCHANGE—TWO FLAT BUILDINGS, 6 rooms each in Chicago. Rented $28 month. Clear; value $4000, for Los Angeles. This is good income property, always rented. A fine vacant corner, 150x125 feet, on Drexel ave., Chicago, for Los Angeles or vicinity.
A corner on South Chicago ave., vacant, 125x125, clear; value $10,000, for Los Angeles.
W. L. SHERWOOD,
450 O. T. Johnson Bldg., 4th and Broadway. x31

FOR EXCHANGE—EASTERN.
A hotel in a thriving town in Illinois. Stone and brick, up to date in every particular. Leased out. Income guaranteed. This is paying 7 per cent. on the investment. Want Los Angeles income. Will assume, might add cash. J. T. PETERS, with D. L. PETERS, 627-628 H. W. Hellman Bldg. x31

FOR EXCHANGE—PAYING HOTEL PROPerty with good bar business, chance to coin money; Blair, Nev.; owner sick; easy to investigate, as the property is well known to reliable Los Angeles business men; will exchange for house or land in east of city; will pay cash difference if any; value $7000. THE CENTRAL EXCHANGE COMPANY, 425 Citizens' National Bank Bldg. 31

FOR EXCHANGE—
Real Estate Miscellaneous.

FOR EXCHANGE—
$7000—100 shares of stock in the Orange County Gas Co. This is a dividend stock and is worth more than the price asked for it. Will exchange all or part of this stock for residence in Los Angeles or suburbs.
L. PETERS, 627-628 H. W. Hellman Bldg. x31

FOR EXCHANGE — WANT SUBURBAN home. Have 200 feet on Lake Shore ave. near First, $12,000. Fine Westlake home, $9000, beach 8-room, on Ocean Front, $4000. Cottages and lots. Also business lot, San Bernardino, $3800. SPARLING, 200 Trust Bldg., Second and Spring.

FOR EXCHANGE — 5-ACRE HOME, IN city of Pomona, well furnished, close in, $6500; want clear city, $2500, remainder 7 and 8 years, 7 per cent.; also 160 acres, raw land, Hayes Co., Neb., clear, $4000; will assume. Owner, W. J. ROGERS, Pomona. 31

FOR EXCHANGE—TWO LOTS, HERMOSA Beach; 5-room house and lot in Compton, 50x150; 120 acres Kentucky timber and grazing land; 6 lots in Riverside. Will exchange for automobile or what have you? 828 S. BROADWAY. 31

FOR EXCHANGE—FINE ORANGE AND lemon grove of 40 acres, Ontario; 9-room house; large crop included, on trees. Bargain for something good in Hollywood—city or near by. HARRY L. HECK, 201 Mason Bldg. 'Phones F1810, Main 606. 31

FOR EXCHANGE—W. FIRST ST. APARTment house and lot, only 3 blocks from Broadway, some one can make fine trade here for high-class vacant lots.
CLEVELAND & CLEVELAND,
M. 5986. 425 H. W. Hellman. x31

FOR EXCHANGE—I HAVE SEVERAL GOOD beach lots, total value $4800, mortgage on two, $525, easy terms, 7 per cent.; would like Northern California or East; might assume if necessary. Address O, box 136, TIMES OFFICE. 31

FOR EXCHANGE—SAN JOSE PROPERTY. $15,000, close to business section, double frontage, hard finish, 5-roomed house in one end of property. City property or Long Beach preferred. What have you? Address M, box 221, TIMES BRANCH OFFICE. 31

FOR EXCHANGE—100 ACRES TEXAS CO. Missouri, $2500; 5 acres good orchard, 75 acres timber, rest under cultivation, with running water, good six room house and other small buildings. want California. Address D. MOORE, 2511 Huron st., Los Angeles. 1

FOR EXCHANGE—OR SALE—FOR AUTO or anything I can move to Imperial Valley, 10 acres, 5 acres young, 10 acres of fine orange land, near Riverside; also fine lot near Westlake, $200 below bank appraisement. F. WITTING, 125 S. Broadway. 31

FOR EXCHANGE—APARTMENTS, STORES below flats. Want cottage to $5000, balance cash or equivalent., Cottage, Southwest. Want high land, close, lot worth $1500, $1400 cash. ALLEN & ARCHAMBAULT, 111 S. Broadway. 31

FOR EXCHANGE—
Oakland, fine 11-room residence, $12,000; mortgage $5000, for L. A.
Stockton, 47 acres asparagus land, $7200, clear, for L. A. or San Francisco, California.
G. ROLL, 430 H. W. Hellman Bldg. x31

FOR EXCHANGE—WANT TO EXCHANGE stock in a gilt-edge mining proposition for real estate. Stock will stand investigation and is good for increase in value. Management the best. Submit with particulars. Address S, box 94, TIMES OFFICE. 31

FOR EXCHANGE—
Have several good properties to exchange for small acreage. See HATHAWAY, with
H. R. COWAN CO.,
Broadway 3853. 124 W. Sixth st. F4370. x31

FOR EXCHANGE — TWO ACRES EAGLE Rock car, near city limits, well improved, pumping plant, house, barn, fruit, chickens. Want city. DEVENS, 219 Citizens' National Bank Bldg. 31

FOR EXCHANGE—I WANT A COTTAGE or house at Ocean Park or Venice for stock in good company, out of debt; will stand closest inspection. Address M, box 105, TIMES OFFICE. 31

FOR EXCHANGE—SEVEN ROOM MODERN lot 50x135; fine air, soil, close in, Long Beach line. Want vacant lot or groceries. Address EXCHANGE, ROUTE 12, box 113, Los Angeles, Cal.

FOR EXCHANGE—TWO TOWN LOTS in Custer, S. D., one lot in Oklahoma, what have you. Address 22 [illegible] HAMPSHIRE AVE. [illegible] Blvd. 31

FOR EXCHANGE—
Real Estate Miscellaneous.

FOR EXCHANGE—

$30,000—FOR EXCHANGE—WELL IMPROVED, CLOSE-IN BUSINESS PROPERTY. WILL EXCHANGE FOR ORANGE GROVE OR GOOD ALFALFA RANCH.

$22,000—FOR EXCHANGE—160-ACRE STOCK RANCH IN MEXICO; CLEAR OF INCUMBRANCE. WILL EXCHANGE FOR L. A. CITY ACREAGE IN THIS VICINITY OR GOOD BEACH PROPERTY. WILL ASSUME OR PAY SOME CASH DIFFERENCE.

$15,000—FOR EXCHANGE—640 ACRES OF GOOD LAND IN NEBRASKA, CLEAR OF ALL INCUMBRANCE. WILL EXCHANGE FOR L. A. CITY PROPERTY, A GOOD ORANGE GROVE OR ALFALFA RANCH; MIGHT PAY SOME CASH DIFFERENCE OR ASSUME.

$10,000—FOR EXCHANGE—VERY CHOICE 20-ACRE TRACT OF LAND, 20 MINUTES' RIDE FROM THE CITY, ON THE SALT LAKE ROAD, ADJOINING THE STATION OF BOWLAND. FIVE ACRES IN ENGLISH WALNUTS; PLENTY OF FREE WATER. THIS LAND IS SUITABLE FOR WALNUTS, BERRIES AND ALFALFA; IN FACT, WILL GROW ANYTHING WITH THE EXCEPTION OF ORANGES OR LEMONS. WILL TAKE IMPROVED CITY PROPERTY.

$600—FOR EXCHANGE—8-ACRE FOOTHILL RANCH, NEAR UPLAND; PLENTY OF PRIVATE WATER. GOOD BARN AND SMALL CALIFORNIA HOUSE; 1½ ACRES IN FULL-BEARING FRUIT, 15 ACRES IN GENERAL FARMING, BALANCE OF LAND NOT CLEAR, BUT VERY FERTILE. CLEAR OF INCUMBRANCE. WILL EXCHANGE FOR L. A. CITY, PASADENA OR GOOD BEACH PROPERTY.

IF YOU WANT TO BUY, SELL OR EXCHANGE YOUR PROPERTY, BORROW OR LOAN MONEY, GIVE ME A CALL.
C. E. NORTON,
204 LAUGHLIN BLDG. x31

FOR EXCHANGE—NICELY LOCATED 5-story modern 5-room residence, close in on Pasadena ave. Want ranch for equity; might consider Central West. Price $6000; mortgage $4000.

$8500—Clear, suburban ranch, 7 large lots 220 feet from electric station, between the city and the sea. New 6-room house, flowing well, chicken-tight fence, shrubbery, garden and orchard, chicken-proof; want cottage or good, building lot in West Los Angeles.

$25,000—Clear. Subdivision in Washington property here. Will trade part or all for Southern California property and assume.

$2500—Clear. Beautiful 6-acre grove on high ground at Riverside; trees in first-class condition; cheap water right; no buildings. Would consider home in Los Angeles same value or less.

32 acres solid to alfalfa, sell and location the cream of the San Gabriel Valley. Only 2 miles from Los Angeles, convenient to electric line, thoroughly subirrigated, rapidly coming in for subdivision and cutting 10 tons of alfalfa per acre a year while you wait. Price $[illegible]; mortgage $7000. Would consider good lots or home and lots in West Los Angeles for part or all; equity.

8-room modern residence with 3 acres of beautiful grounds in the best residence section of Pasadena; will exchange for well improved income property, or will assume, might add cash. Price $11,500; mortgage $4000. Want residence in or near Los Angeles and will assume. This is a splendid home, magnificent location, commanding a superb view of mountains and valley.

Part or all of a $20,000 stock interest in a high-class Los Angeles industrial corporation, for a good piece of property in the Central West. This interest will stand investigation and offers an excellent opportunity to transfer your property into Southern California.

J. N. WILLIAMS & CO.,
302 I. W. Hellman Bldg.,
311 S. Main. x31

FOR EXCHANGE—
Apartment-house site on Temple street, lot 80x150, double house of 12 rooms now on lot, rents for $60 per month, will sell separate piece of lot alone. Price $15,000, clear. Will exchange for income-producing orange grove.

240 acres of fine corn land in Harrison county, Iowa; 125 acres now in cultivation. Price $15,000; mortgage $2000. Will exchange for city or country clear or will assume.

370 acres of hardwood timber land in Van Zandt county, Texas, 5 miles north of Athens, at least 200 feet of hardwood timber to the acre. Price $25 per acre. Will exchange for city or country. Timber alone worth the money.

Two-story new brick house, value $9500, clear.

Two-story new brick house, value $9500; mortgage $3000.

Two-story new brick house, value $8500; mortgage $3000.

The above houses are in Chicago, Ill., on a high-class residence street. Will exchange the above houses for California property of any description, city or country; no inflated values. Clear, or will assume.

320 acres of fine silt soil in northern part of Los Angeles county, perfectly level; 80 acres plowed and under cultivation; 6 miles from railroad and good town. Price $30 per acre. Will exchange for city or country or eastern property, or will assume.
R. O. GORDON, 211 MERCANTILE PLACE.
PHONE HOME 10960, MAIN 2987. x31

FOR EXCHANGE—OR SALE—
6½ acres, 10-room house; fruit, etc., on Short Line, Pasadena; $c here.

3 5-acre and one 10-acre orange groves, Ontario, as fine as in California.

2 Indiana homes.

40-acre farm in Michigan.

12 lots; also house, barn, chicken corrals, Garden Grove.

2 nice homes in Harbor Springs, Mich., on Lake Michigan.

Equity in a 7-room house in Vermont Villa tract, right in line to the great harbor at San Pedro.

2 beautiful lots at Olivetta Heights; exchange for small home.

Beautiful 5-room bungalow, Vermont ave., near 16th st; Terms.

A most lovely home, 10 rooms, on Wilton Place near Wilshire blvd.

10-acre fruit and chicken ranch, north of Glendale. Lease of 6 acres in strawberries; some one can make $1000.

Equity of 5-room bungalow, 709 W. 42nd Place; exchange for lot.
MICK & GALE,
420 Security Bldg.
Phone P

FOR EXCHANGE—
Real Estate Miscellaneous.

FOR EXCHANGE—FOR RENT—
...city from $1000 to $15,000; ...
...finest orange groves in the ...
...region; Redlands district; ...
...Valencias; 10 acres, 12 ...
...nine-third each; Grove in ...
...time, corn this year, $4000; ...
...located on a county road ...
...Position 5 miles from ...
...Water Stock; cows and ...
...for sale. CLAY ...

Thoroughly modern, 10-room ...
...corner 35th and Maple ave, ...
...floors down, beam ceiling, ...
...hardwood, tiled cellar, ...
...basement, set in every room ...
...large sleeping chambers ...
...grade above. Value $14,000. CLAY ...
...Automobile value $1250. CLAY ...
...grade on orange grove convenient ...
...for service in Los Angeles; ...
...Redlands; will take part trade; ...
...difference or put $ ...
...grove with some improvements ...
...Redlands, etc. Owner's ...
...Kinney street, near Virginia ...
...furnished, large furnace. Lot 66x ...
...stock. Take lot or smaller place ...
...Owner, 1000 Kinney st. ...
...for $15 per month. ...

5-room cottage, 22nd ave, ...
...Central ave; value $1750; ...
...month (tenant will purchase ...
...and home); also clear lot Delaware ...
...worth $1500. Want motor-cycle, ...
...or smaller car. Owner, 1000 ...

HENLEY, HALFHILL & COMPANY, ...
...Citizens' Nat'l Bank Bldg. Main ...

FOR EXCHANGE—
...of Redondo, on corner across ...
...Park, 6-room house, 2 lots; ...
...Redondo home or lot in Pasadena ...

...8 lots, 1 acre, on Cass Blanca, ...
...and Ballona ave; will exchange ...
...or property in Los Angeles or Ocean ...

Lot 100x150, modern 9-room house in ...
...Adelaide st., value $5000, mortgage ...
...equity $1500; will trade for ...
...Address O, box 229, TIMES ...

A new and strictly modern home ...
...Adelaide st., value $5000, mortgage ...
...equity $1500; will trade for ...
...Address O, box 229, TIMES ...

A modern 5-room house at Venice; ...
...one; everything strictly modern, ...
...price asked $3000, clear; ...
...Address O, box 229, TIMES ...

...thing in the west or southwest; ...
...full value. ...

...$20 acres good cotton land, 7½ ...
...Drawler, $125 an acre; would ...
...exchange in the city; might ...
...something here. ...
...WITH SAMUEL R. HAMILTON, ...
...21 600 W. Hellman Bldg. ...

FOR EXCHANGE—8-ROOM NEW MODERN ...
...Denver, W. 28th near Western; price ...
...$4250; want Ocean Park or ...
...for part. ...
...strictly modern, large lot, Constance ...
...Adams; price $5000; want ...
...for equity in Los Angeles ...
...will pay cash difference; must show ...
...near. Want city residence ...

...Pomona, centrally located, ...
...Main st. Los Angeles and Alameda, ...
...acres, San Diego county, $2000; ...
...Los Angeles or beach, lot ...
...story-and-half house, large lot, ...
...clear; want farm, Iowa or ...

...house, 10 rooms, Olive near Ninth, ...
...$60; consider vacant lots here ...
...Another one, 11 rooms, Clay ...
...$700, clear; want clear vacant ...

...5 miles north of Delano, $50 per ...
...; want Los Angeles, ...
...Ventura counties, strictly mod- ...
...clear; want Los Angeles and ...

G. H. BEACH & CO., ...
...225 Security Bldg. ...

FOR EXCHANGE—
...Los L. A. bank stock; want lot; Ver- ...
...value $1500; will pay difference. ...
...Monrovia residence; large ...
...want Denver improved. Would con- ...
...Denver. ...
...Walnut grove; want city ...
...residences on close-in corner; ...
...ranch; prefer Gardena way. ...
...Pennsylvania farm; want of- ...
...Hotel at Hyampom, Nev., ...
...eastern connected. ...
...Alhambra grove; want city, ...
...building on close-in corner; ...
...want ranch to $8x$60. ...
...Central ave, large corner lot, ...
...want tank Hollywood or ...
...store stock ranch, Merced coun- ...
...producer; want city income. ...
...Alfalfa ranch, 80 miles from ...
...income this year over $20,000; ...
...for Los Angeles property for part. ...
...Los Angeles property; income $900 ...
...bring means; want stock ranch or ...
...ARTHUR M. BENNER, 909-10 Lissner Bldg., 224 ...
...and 6 Phone Main 2273. x31

FOR EXCHANGE— ...
...Trench, with Security Realty Co. ...

FOR EXCHANGE—$7250 EQUITY IN ...
...Heights flat, and southwest cot- ...
...property. ...
...beautiful new 5 room bun- ...
...Take clear lot or ...
...5 room cottage, East 25th ...
...small ranch. ...
...Vernon avenue, 7 room house, ...
...Colo. ...
...in furnished apartment build- ...
...Park, new 6 room bungalow, city ...
...lot; want orange grove. ...
...good Riverside orange ...
...modern 9 room house, Westlake ...
...clear eastern or city. ...
...orange grove, 20 acres, good ...
...flat building, city or beach. ...
...lot, Monrovia, for city cottage. ...
...mable acreage and city residence ...

...only in 120 acres, Coachella Valley; ...
...or lots. ...
...the best and cheapest 160 acres al- ...
...close to water conditions; want ...
...Angeles or eastern, with cash. ...
...only is 10 room brick house, Denver; ...
...for land near. ...
...brick cottage, Denver, swell lo- ...
...ranch or city improved. ...
...clear, Minnesota farm and town ...
...something here. ...
...ROBERT C. WEBSTER, ...
...REALTY, 600 H. W. Hellman Bldg. ...
...21 731 H. W. Hellman Bldg. ...

FOR EXCHANGE—

WE HAVE $25,000 WORTH OF

clear property to trade for good oil land; give you a good trade.

HAVE $45,000 OF CLOSE-IN

stores and apartments to exchange for San Joaquin Valley land.

For exchanges see O. W. SEASTROM, ...
...With R. E. IRBETSON & CO., ...
...Main 1260. 258-10 L. A. Trust Bldg. ...

FOR EXCHANGE— ...
...$20,000—Oklahoma; 570 acres, in corn and cot- ...
...ton; 4 per cent. income; half-mile from R.R. ...
...and good town. want orange grove, walnut ...
...grove or L. A. income. ...
...$20,000—Riverside, 20 acres oranges; fine im- ...
...provements; good crop. Want L. A. or beach ...
...income. ...
...$11,000—73 acres, Santa Rosa, 50 miles north ...
...of San Francisco, on S.P.R.R.; good improve- ...
...ments; half in fruit; big income; will divide ...
...place; want L.A. income, lots or acreage. ...
...$5500—Chinkapin flats, good income, good loca- ...
...tion. Want L.A. vacant lot or both. ...
...Phone A1228. 202 Columbia Trust Bldg. ...
THOMSON REALTY. x31

FOR EXCHANGE— ...
...$20,000 equity in 40 acres at Alpaugh, Kings Co., ...
...fine land, water stocked, ...
...$12,000—Close-in income semi-business property, ...
...near Ninth and Central. ...
...$3000—Westlake corner, 100x228. ...
...$2000—Ocean Park lot, 60x90, on county road. ...
...$1500—Elegant Walnut Lawn lot. ...
...$1000—Ocean front corner lot; Pismo Beach. ...
...$29,000—Total valuation, high encumbrance of ...
...$7500. ...
Will trade any or all for improved city or ...
country and assume. Main 1260. Call or ad- ...
dress O, box 229, TIMES BRANCH OFFICE. ...
...x31

FOR EXCHANGE—REAL ESTATE. ...
...$7250—25 acres at Wasco, 5 acres bearing ...
...peaches; water stock. Want good lot at ...
...Alhambra. ...
...$4500—5 acres, near Orange; water stock. ...
...Want good home. ...
...$4000—160 acres, Perris Valley; want cottage. ...
...$1800—80 acres, Perris Valley; want cottage. ...
...$2250—6-room cottage for 80 acres, Delano; ...
...80 acres fine land, Delano, $50 per acre. ...
...$3500—75 acres; mostly level fruit land, im- ...
...proved; plenty water; 40 miles north, ...
...for cottage. ...
H. S. BEAVER, 310 Lissner Bldg., 524 S. ...
Spring. 57307, M. 2272. x31

FOR EXCHANGE—IT REQUIRES SPE- ...
...cial ability to exchange property; you have ...
...that kind of ability, if it requires a correct ...
...system; we have that system. It requires ...
...bright men; we have that class. We put ex- ...
...perience, system and the time of bright men ...
...at your disposal without expense to you if ...
...we do not succeed. We handle anything any- ...
...where that has value. Send description of ...
...your property and we will show you what ...
...ability and push will do for you. THE CEN- ...
...TRAL EXCHANGE COMPANY, 423 Citizens' ...
...National Bank Bldg. ...

FOR EXCHANGE—BEAUTIFUL, MODERN ...
...home and orange grove; in Monrovia's finest ...
...residential section; good crop on trees; ...
...owner old and non-resident; you can get in- ...
...terest and lovely suburban ...
...home near car line to live in while it in- ...
...creases in value for your non-income Los ...
...Angeles property; price $14,000. Although of- ...
...fered in trade this is lowest proposition each ...
...piece in this section. These opportunities are ...
...scarce. Agents please co-operate. ...
ARTHUR J. LITTLE, 230 Laughlin Bldg. ...

FOR EXCHANGE—NEW STRICTLY MOD- ...
...ern bungalow, large lot to alley, near car ...
...line, best residential section, Monrovia, ...
...$2300, clear and up to about $2000 cash for ...
...modern bungalow city. S. W. or Los Angeles ...
...unimproved business lot. Also have for ex- ...
...change Long Beach property for Hollywood; ...
...Los Angeles for Monrovia, several good Mon- ...
...rovia properties, clear, for Los Angeles. ...
ARTHUR J. LITTLE, 230 Laughlin Bldg. ...

FOR EXCHANGE— ...
...Wants Oakland or Oregon land for ...
...10 acres vacant, Baldwin Park, $3000; ...
...corner lot Huntington Park, $1000; ...
...7-room modern, Highland Park, equity $2000. ...

...Wants Oakland home for ...
...6-room modern, Southwest, equity $2000; ...
...Hollywood fine lot, clear, $1500. ...
G. ZOLL, 636 H. W. Hellman Bldg. x31

FOR EXCHANGE— ...
...One for $1000 due March, 1910, which is on ...
...Illinois property worth $4000 and has a prior ...
...mortgage of $2000. ...
...Another for $1000 due June, 1911, which is ...
...on Illinois property worth $7000 and has a ...
...prior mortgage of $2000. ...
...Others for $400, $500, $750. Want Southern ...
...California property. Will assume. ...
...Owner, S. box 72, TIMES OFFICE. x31

FOR EXCHANGE— ...
ANGELENO HEIGHTS. ...
...10-room house, furnace, good barn; want ...
...clear property, $4000; mortgage $4000. ...
AT 540

...20-acre alfalfa ranch, 10 acres in alfalfa, ...
...pumping plant, $7500; want city residence up ...
...to $4000. W. A. VARCOE & CO., 400 Trust ...
...Bldg. ...

FOR EXCHANGE—LOT AND WILL ...
...assume some one Silvers Stanhope, practi- ...
...cally new; also new Bailey runabout, harness, ...
...English saddle, robes, etc. The outfit cost ...
...owner nearly $1000; will give good deal. LAW- ...
...SON & LA DUE, 630 S. Spring st. 57305, ...
...Broadway 3150. ...

FOR EXCHANGE—WANT A CITY LOT IN ...
...exchange for $300 in cash and some good ...
...mining stock. ...
...Want a lot in Pasadena in exchange for ...
...750 shares of A-1 laundry stock, value $1 ...
...per share. ...
424 CITIZENS' NATIONAL BANK BLDG. ...

FOR EXCHANGE— ...
OWNERS. ...
I respectfully solicit your exchanges, coun- ...
try and city. What have you? What do you ...
want? ...
FRANK W. CAIN, ...
Real Estate Exchanges, ...
611 H. W. Hellman Bldg., 4th and Spring sts. ...
Phone A5746. ...

FOR EXCHANGE—HAVE FROM $2500 TO ...
...$4000 STOCK IN A LOCAL BUILDING ...
CONCERN PAYING DIVIDENDS AND ...
RATED HIGH BY LOCAL BANKS WANT ...
GOOD LOTS, CITY, BEACH OR SUBUR- ...
BAN OR WOULD ASSUME ON IMPROV- ...
ED PROPERTY. ADDRESS THE OWNER, ...
N. BOX 22, TIMES OFFICE. x31

FOR EXCHANGE—5-ACRE IMPROVED ...
...ranch; 4-room strictly modern bungalow. ...
Other buildings, choice corner, La Canyada, ...
$5000. Want rooming or apartment house for ...
same equity. ...
IDEAL REALTY CO., ...
200 Severance Bldg. ...
Sixth and Main. ...
x31

FOR EXCHANGE—A MODERN NEW SIX- ...
...room house, within 4 blocks of High School, ...
Springfield, Mo., for modern house in S. W. ...
L. A. or Pasadena. Will pay or assume dif- ...
ference. My property clear and worth $2500. ...
Owners only. H. E. TOUCH, 427 Central ...
Bldg. F1234. ...

FOR EXCHANGE—C. MARTZ WILL EX- ...
...change your property. 237 DOUGLAS BLDG. ...
x4331

FOR EXCHANGE—$7500; CLEAR INCOME ...
...Los Angeles, for good orange grove. 1701 ...
E. 64TH ST. Owner. 31

FOR EXCHANGE—
Real Estate Miscellaneous.

FOR EXCHANGE— ...
...70 rooms in close in APARTMENT HOUSE, ...
...income $7200 per year; 9 room 2 story, beauti- ...
...full home on Grandview Place, being a large ...
...corner; 4 rooms modern bungalow on W. 28th; ...
...5 room cottage and lots on Hollywood. Total ...
...price $60,000. Mortgage $30,000. Wants A-1 ...
...apartment house at right value, close in; may ...
...assume and pay small amount of cash on ...
...right property. ...

DON M. DEVENDORF CO., ...
620-21 Central Bldg. Phone F5114. ...
31

FOR EXCHANGE— ...
...10 acres, Anaheim, 6 room bungalow, ...
...stable, garage, chicken corrals, 1 cow, fine ...
...horses and implements; 40 Leghorn ...
...hens; well, windmill and gas engine; price ...
...$9000; want $4000 cash, $2000 clear land, bal- ...
...ance mortgage, 4 years, 7 per cent. ...
...acres young walnuts in city of Ana- ...
...heim, terms interest with garden truck, good ...
...house, chili drying house, barn, corrals, etc., ...
...everything to make a good home and income; ...
...price $9000. ...
...4 acres young walnuts, fine poultry proposi- ...
...tion, price $500 per acre, or will exchange. ...
...2 acres equipped poultry ranch, everything ...
...complete, good house, well, windmill and ...
...brooder houses, price $1800. ...
See MRS. GRAY, 620 H. W. Hellman Bldg. ...
Phone A2928, Main 6794. x31

FOR EXCHANGE— ...
...80 acres, near Artesia, 6-room house, big ...
...barn; 3 flowing wells; $15,000, clear. Want city ...
...to same value. ...
...10 acres, near Whittier; good modern house, ...
...barn and other buildings; 2 acres in full- ...
...bearing oranges and walnuts; abundance of ...
...water, $11,000; want city cottages. ...
...5-room double house, at Long Beach; lot ...
...fronts two streets; price $4000; want small ...
...chicken ranch. ...
...9-room modern house, near South Park, $4000. ...
...Want small store or corner lot. ...
...Two cottages on one lot, near Adams and ...
...Hooper, $2500; want chicken ranch, about ...
...10 acres. ...
CLENDENON BROS., ...
Phone 6135. 215 Mercantile Place. x31

FOR EXCHANGE— ...
...Large lot, 81x315, 4 blocks of Westlake, fine ...
...apartment site, $4000 clear. Want income prop- ...
...erty, must have value. Won't assume. ...
...Large 8 room modern house, has barn and ...
...lawn in front and rear, on 16th st., close in, ...
...good for apartment site; $10,000 clear. Want ...
...smaller house, balance to suit or will take ...
...other good property. Same party has 3 story ...
...and basement house in Chicago, rented for ...
...$25 per month. Price $5000 clear. Want prop- ...
...erty in Los Angeles. ...
W. A. O'LEARY, with ...
EUGENE C. WEBSTER, ...
x31 731 H. W. Hellman Bldg. ...

FOR EXCHANGE— ...

WE HAVE $25,000 WORTH OF

clear property to trade for good oil land; give you a good trade.

HAVE $45,000 OF CLOSE-IN

stores and apartments to exchange for San Joaquin Valley land.

For exchanges see O. W. SEASTROM, ...
...With R. E. IRBETSON & CO., ...
...Main 1260. 258-10 L. A. Trust Bldg. ...

FOR EXCHANGE— ...
...$20,000—Oklahoma; 570 acres, in corn and cot- ...
...ton; 4 per cent. income; half-mile from R.R. ...
...and good town. want orange grove, walnut ...
...grove or L. A. income. ...
...$20,000—Riverside, 20 acres oranges; fine im- ...
...provements; good crop. Want L. A. or beach ...
...income. ...
...$11,000—73 acres, Santa Rosa, 50 miles north ...
...of San Francisco, on S.P.R.R.; good improve- ...
...ments; half in fruit; big income; will divide ...
...place; want L.A. income, lots or acreage. ...
...$5500—Chinkapin flats, good income, good loca- ...
...tion. Want L.A. vacant lot or both. ...
...Phone A1228. 202 Columbia Trust Bldg. ...
THOMSON REALTY. x31

FOR EXCHANGE— ...
...$20,000 equity in 40 acres at Alpaugh, Kings Co., ...
...fine land, water stocked, ...
...$12,000—Close-in income semi-business property, ...
...near Ninth and Central. ...
...$3000—Westlake corner, 100x228. ...
...$2000—Ocean Park lot, 60x90, on county road. ...
...$1500—Elegant Walnut Lawn lot. ...
...$1000—Ocean front corner lot; Pismo Beach. ...
...$29,000—Total valuation, high encumbrance of ...
...$7500. ...
Will trade any or all for improved city or ...
country and assume. Main 1260. Call or ad- ...
dress O, box 229, TIMES BRANCH OFFICE. ...
...x31

FOR EXCHANGE—REAL ESTATE. ...
...$7250—25 acres at Wasco, 5 acres bearing ...
...peaches; water stock. Want good lot at ...
...Alhambra. ...
...$4500—5 acres, near Orange; water stock. ...
...Want good home. ...
...$4000—160 acres, Perris Valley; want cottage. ...
...$1800—80 acres, Perris Valley; want cottage. ...
...$2250—6-room cottage for 80 acres, Delano; ...
...80 acres fine land, Delano, $50 per acre. ...
...$3500—75 acres; mostly level fruit land, im- ...
...proved; plenty water; 40 miles north, ...
...for cottage. ...
H. S. BEAVER, 310 Lissner Bldg., 524 S. ...
Spring. 57307, M. 2272. x31

FOR EXCHANGE—IT REQUIRES SPE- ...
...cial ability to exchange property; you have ...
...that kind of ability, if it requires a correct ...
...system; we have that system. It requires ...
...bright men; we have that class. We put ex- ...
...perience, system and the time of bright men ...
...at your disposal without expense to you if ...
...we do not succeed. We handle anything any- ...
...where that has value. Send description of ...
...your property and we will show you what ...
...ability and push will do for you. THE CEN- ...
...TRAL EXCHANGE COMPANY, 423 Citizens' ...
...National Bank Bldg. ...

FOR EXCHANGE—BEAUTIFUL, MODERN ...
...home and orange grove; in Monrovia's finest ...
...residential section; good crop on trees; ...
...owner old and non-resident; you can get in- ...
...terest and lovely suburban ...
...home near car line to live in while it in- ...
...creases in value for your non-income Los ...
...Angeles property; price $14,000. Although of- ...
...fered in trade this is lowest proposition each ...
...piece in this section. These opportunities are ...
...scarce. Agents please co-operate. ...
ARTHUR J. LITTLE, 230 Laughlin Bldg. ...

FOR EXCHANGE—NEW STRICTLY MOD- ...
...ern bungalow, large lot to alley, near car ...
...line, best residential section, Monrovia, ...
...$2300, clear and up to about $2000 cash for ...
...modern bungalow city. S. W. or Los Angeles ...
...unimproved business lot. Also have for ex- ...
...change Long Beach property for Hollywood; ...
...Los Angeles for Monrovia, several good Mon- ...
...rovia properties, clear, for Los Angeles. ...
ARTHUR J. LITTLE, 230 Laughlin Bldg. ...

FOR EXCHANGE— ...
...Wants Oakland or Oregon land for ...
...10 acres vacant, Baldwin Park, $3000; ...
...corner lot Huntington Park, $1000; ...
...7-room modern, Highland Park, equity $2000. ...

...Wants Oakland home for ...
...6-room modern, Southwest, equity $2000; ...
...Hollywood fine lot, clear, $1500. ...
G. ZOLL, 636 H. W. Hellman Bldg. x31

FOR EXCHANGE— ...
...One for $1000 due March, 1910, which is on ...
...Illinois property worth $4000 and has a prior ...
...mortgage of $2000. ...
...Another for $1000 due June, 1911, which is ...
...on Illinois property worth $7000 and has a ...
...prior mortgage of $2000. ...
...Others for $400, $500, $750. Want Southern ...
...California property. Will assume. ...
...Owner, S. box 72, TIMES OFFICE. x31

FOR EXCHANGE— ...
ANGELENO HEIGHTS. ...
...10-room house, furnace, good barn; want ...
...clear property, $4000; mortgage $4000. ...
AT 540

...20-acre alfalfa ranch, 10 acres in alfalfa, ...
...pumping plant, $7500; want city residence up ...
...to $4000. W. A. VARCOE & CO., 400 Trust ...
...Bldg. ...

FOR EXCHANGE—FOR LOT, AND WILL ...
...assume some one Silvers Stanhope, practi- ...
...cally new; also new Bailey runabout, harness, ...
...English saddle, robes, etc. The outfit cost ...
...owner nearly $1000; will give good deal. LAW- ...
...SON & LA DUE, 630 S. Spring st. 57305, ...
...Broadway 3150. ...

FOR EXCHANGE—WANT A CITY LOT IN ...
...exchange for $300 in cash and some good ...
...mining stock. ...
...Want a lot in Pasadena in exchange for ...
...750 shares of A-1 laundry stock, value $1 ...
...per share. ...
424 CITIZENS' NATIONAL BANK BLDG. ...

FOR EXCHANGE— ...
OWNERS. ...
I respectfully solicit your exchanges, coun- ...
try and city. What have you? What do you ...
want? ...
FRANK W. CAIN, ...
Real Estate Exchanges, ...
611 H. W. Hellman Bldg., 4th and Spring sts. ...
Phone A5746. ...

FOR EXCHANGE—HAVE FROM $2500 TO ...
...$4000 STOCK IN A LOCAL BUILDING ...
CONCERN PAYING DIVIDENDS AND ...
RATED HIGH BY LOCAL BANKS WANT ...
GOOD LOTS, CITY, BEACH OR SUBUR- ...
BAN OR WOULD ASSUME ON IMPROV- ...
ED PROPERTY. ADDRESS THE OWNER, ...
N. BOX 22, TIMES OFFICE. x31

FOR EXCHANGE—5-ACRE IMPROVED ...
...ranch; 4-room strictly modern bungalow. ...
Other buildings, choice corner, La Canyada, ...
$5000. Want rooming or apartment house for ...
same equity. ...
IDEAL REALTY CO., ...
200 Severance Bldg. ...
Sixth and Main. ...
x31

FOR EXCHANGE—A MODERN NEW SIX- ...
...room house, within 4 blocks of High School, ...
Springfield, Mo., for modern house in S. W. ...
L. A. or Pasadena. Will pay or assume dif- ...
ference. My property clear and worth $2500. ...
Owners only. H. E. TOUCH, 427 Central ...
Bldg. F1234. ...

FOR EXCHANGE—C. MARTZ WILL EX- ...
...change your property. 237 DOUGLAS BLDG. ...
x4331

FOR EXCHANGE—$7500; CLEAR INCOME ...
...Los Angeles, for good orange grove. 1701 ...
E. 64TH ST. Owner. 31

FOR EXCHANGE—
Real Estate Miscellaneous.

FOR EXCHANGE— ...
...$1200—Cash and an improved place at Re- ...
...dondo, worth $2000, for modern cottage; no ...
...quibbling, please. ...
...x31 H. G. ROBINSON, 222 Mason.

FOR EXCHANGE—INCOME PROPERTY; ...
...also residence property, first-class, southwest, ...
...for exchange for good alfalfa land with ...
...plenty water. OWNERS, address 240 E. 29th, ...
...or telephone 38715, or South 5488. 31

FOR EXCHANGE—IF YOU HAVE CITY ...
...or eastern property that you want to ex- ...
...change, save time and money by seeing ...
SCHMIDT, Main 4139. Home A1791. 322 Ger- ...
...main Bldg. x31

FOR EXCHANGE—$12,000. ...
...Fine hotel, Pasadena, 100 guest rooms, large ...
...grounds. Want stock or grain ranch; give ...
...liberal trade. ...
O. H. ANDERSON, 206 Bryson Bldg. x31

FOR EXCHANGE—HOLLYWOOD BUSINESS ...
...corner and corner in Los Angeles, close in; ...
...$71 month; mortgage $16,000. Want one ...
...piece of good city; will assume. BERNARD ...
A. VOLLMER, 425 H. W. Hellman Bldg. x31

FOR EXCHANGE — 20 ACRES, EXTRA ...
...good land, at Kerman, Fresno county, extra ...
...good land with water, near town, $2500; want ...
...cottage here. NATIONAL REALTY & TRUST ...
CO., 128 S. Broadway. x31

FOR EXCHANGE — OR SALE, $2800; 10 ...
...acres near Baldwin Station on Covina elec- ...
...tric line, part cash part city property. H. W. ...
HARKELS, 321 Mason Bldg. S. E. cor. 4th ...
and Broadway. 31

FOR EXCHANGE—640-ACRE RANCH, UN- ...
...improved, Siskiyou county, Cal. Want real ...
...estate here in Southern California, ranch or ...
...cottage. Address O, box 229, TIMES BRANCH ...
OFFICE. 31

FOR EXCHANGE — LOS ANGELES IN- ...
...come property for scrip; what have you? ...
Address O, box 229, TIMES BRANCH OF- ...
FICE. 31

FOR EXCHANGE—3 LAS VEGAS (NEV.) ...
...business lots, clear, Main st., opposite depot ...
...for Los Angeles property and ammo. HOME ...
PHONE 2543. 31

FOR EXCHANGE — HOUSE IN MINNE- ...
...apolis; want vacant lot here up to $2000; ...
...also have two cottages on one lot, $1000; ...
...want vacant up to $2200. WEST 4943. 31

FOR EXCHANGE—WANT TO BUY GAR- ...
...vanza, or Eagle Rock way; will trade clear ...
...cottage near Hooper-ave. car. 1409 E. 49TH ...
ST. x31

FOR EXCHANGE—BLOCK OF GOOD IN- ...
...dustrial stock for clear lot or equity in lot. ...
...Want to build at once. Address S, box 75, ...
TIMES BRANCH OFFICE. x31

FOR EXCHANGE—LARGE HOUSE AND ...
...acreage near Los Angeles, for ranch in ...
...Napa county, $4000 to $6000. M. E. PERRY, ...
...45 S. Hill. x31

FOR EXCHANGE—$250, LARGE LOT, ...
...Evergreen Cemetery, want lot at beach, ...
...pay cash difference to $600. B. W. BARTELS, ...
...131 Marsh Bldg. 31

FOR EXCHANGE — GOOD IMPROVED ...
...real estate for an up-to-date steam ...
...launch. See O. P. THOMAS, 709 Grant ...
Bldg. x1

FOR EXCHANGE—BEN WHITE WILL EX- ...
...change for Los Angeles property. 204 BRYSON BLDG., ...
Second and Spring. Member L.A.R.B. x31

FOR EXCHANGE—EQUITY IN FINE RESI- ...
...dence lot in Hollywood, equity 5 or 6 room ...
house. ADDRESS 628 S. GRAND AVE. 31

FOR EXCHANGE—PLUMBING FOR HORSE ...
...or horse and wagon. PHONE WEST 5757. ...
21

FOR EXCHANGE — LIST WITH US FOR ...
...quick exchanges, any location. CALIFORN- ...
IA REALTY CO., Riverside, Cal. x31

REAL ESTATE—
Unclassified.

FOR SALE—SOME FIRST-CLASS MORT- ...
...gages, (first;) will give reasonable discount. ...
A2646. CLEVELAND & CLEVELAND, ...
3868. 405 H. W. Hellman Bldg. x31

FOR SALE—BUSINESS CARDS, $1 PER 1000. ...
...Other printing in proportion. F. A. HAR- ...
RINGTON, printer, Home A1460, 1231/2 South ...
Spring. 31

FOR SALE—
Miscellaneous.

FOR SALE—ATTENTION, NURSERYMEN; ...
...nice, clean Salway peaches for budding. ...
Send your orders to PASADENA CANNING ...
CO. Pasadena. x3

FOR SALE — L. A. DESK CO. FOR BAR- ...
...gains in desks and all office furniture. Will ...
...buy, sell and exchange and rent. 117-19 S. ...
BROADWAY. A2655, Main 2705. x31

FOR SALE—MY DIAMONDS, COST $1500; ...
...will sell to private party for $700; no deal- ...
...ers. MRS. BELL, 1521 W. Pico st. Home ...
Phone 52179. 31

FOR SALE—OFFICE FURNITURE, CON- ...
...sisting of good desk, leather chairs, etc., ...
...cheap. 201 WILSON BLDG., First and Spring. ...
31

FOR SALE—GARLAND GAS RANGE, 4 ...
...burner, used 6 months, also long black ...
...ladies' coat, good as new, bust 38, $3. Call ...
...afternoons. R. 2, END ST. ...

FOR SALE — GOING OUT OF BUSINESS ...
...and will sell my No. 7 Remington type- ...
...writer, cheap. 410 DELTA BLDG., between ...
...9 and 9:30 a.m. x31

FOR SALE—ROOFING AND BUILDING PA- ...
...per, best grade, closing out half price; con- ...
...vince yourself getting prices. 2902 GRIFFITH. ...
South 4163. x31

FOR SALE—EUCALYPTUS TREES FOR ...
...fall and spring planting. In flats, $5 per ...
...1000. Address W. D. ANDERSON CO., San ...
Bernardino. Both phones. x*

FOR SALE — SEVERAL RICHARDSON & ...
...Boynton furnaces for housekeeping of dif- ...
...ferent sizes; special prices. BAKER IRON ...
WORKS. ...

FOR SALE—CHEAP, 2000 WALNUT ...
...plants, 1000 acacia, 1000 pepper ...
...and 2000 carnations, nursery, corner 48th and ...
Alameda. x*

FOR SALE—CHEAP, SEVERAL HUNDRED ...
...feet of 3 and 4 inch pipe, good for slight ...
...pressure; 4 cents per foot. Also good light ...
...well rig. R. KELLY, 524 Mission Road. * ...

FOR SALE—SMALL ELECTRIC MOTOR, ...
...1-6 H.P., direct current, 220 volts; cost ...
...$25, new; will sell for $10. PHONE HIGHLAND ...
57105. ...

FOR SALE—BUSINESS CARDS $1 PER 1000. ...
...Other printing in proportion. F. A. HAR- ...
RINGTON, printer, Home A1460, 1231/2 South ...
Spring. 31

FOR SALE—TICKETS, MALE AND FE- ...
...male, Chicago, good route, good limit. Ad- ...
...dress M, box 237, TIMES BRANCH OFFICE. ...
31

1000 BUSINESS CARDS FOR $1.50. ...
...Letter heads and envelopes our specialty. ...
COOK PRINTING CO., 204 Mercantile Place. ...
31

FOR SALE—$75 WEATHERED OAK COM- ...
...bination upright folding bed, mirror, book- ...
...case, desk and drawer combined, for $25, al- ...
...most new. PHONE 28056. 31

FOR SALE—LE FEVRE DOUBLE-BARREL ...
...automatic ejector 12-gauge shotgun; in good ...
...condition; price $30. Call at 55TH AND MO- ...
NETA. 31

FOR SALE—OR EXCHANGE—TWO BEAU- ...
...tiful silk quilts, one quilted over red satin, ...
...$25 cash or 50 hens. MRS. DESUZA, Bur- ...
bank, Cal. x31

FOR SALE — SHELVING, CHAIRS, SHOE ...
...stools, desk; also fine oak plate-glass show- ...
...case. Call 512 BRYSON BLOCK, Second and ...
Spring. 31

FOR SALE — CHEAP CAL WAGON, HD. ...
...10-foot harrow, in good condition. See them ...
...at 3416 BUDLONG. Take West Jefferson car. ...
31

FOR SALE — NEW TENT, 12x14, 4-FT. ...
...wall, used about 20 days. Price $16.50. ...
Call at 2224 WEST 31ST ST., or phone ...
West 3278. 31

FOR SALE—2-H. P. GAS ENGINE AND ...
...deep well pump, can be seen running ...
A snap. Address O, box 72, TIMES OFFICE. ...
31

FOR SALE—BABY'S TROUSSEAU, FROM ...
...1 to 24 pieces to choose from; hand made ...
...and reasonable. Address O, box 126, TIMES ...
OFFICE. 31

FOR SALE — FINE STUDIES OF ALL ...
...branches for artists and people who do art ...
...work, at very reasonable prices, at 2423 W. ...
PICO ST. ...

FOR SALE — SPECIAL FIGURES ON ...
...building small brick storeroom of old ma- ...
...terial. M. WHEELAN, box 29, Builders ...
Exchange. 31

FOR SALE—SAY "TWO TONE" TO DRUG- ...
...gists and get a wet and dry shampoo for ...
...price of one. BIGGEST and BEST package. ...
Perfected by a physician. 21

FOR SALE—TICKET TO DENVER, VIA SAN ...
...Francisco, first-class, female; medium, eld- ...
...erly, good till Nov. 19. HOME PHONE 28160. ...
21

FOR SALE—MAN'S TICKET TO DENVER, ...
...via Salt Lake, first-class, middle age, me- ...
...dium, good to Nov. 10. PHONE HOME 28160. ...
31

FOR SALE—SIEVERT OIL BURNER, 412; ...
...good, new pipe, tank, ready set in furnace. ...
Owner, 1423 BURLINGTON AVE. Phone West ...
1322. 21

FOR SALE—ELECTRIC MOTORS, SECOND- ...
...hand, all sizes and makes, before buying ...
...ring up F7251 and get prices. 807 S. MAIN. ...
x31

FOR SALE—FURNITURE OF FIVE-ROOM ...
...flat; all new and nice; will sell cheap. Call ...
Sunday or after 5 in evenings. PHONE F1286. ...
21

FOR SALE—A COMPLETE SET OF BAR ...
...fixtures, both front and back, been used but ...
...little; worth $500. Sell for half price. Ad- ...
...dress R, box 110. TIMES OFFICE. x31

FOR SALE— GOOD SECOND-HAND WIND- ...
...mill tower, 100 ft. 2-inch galvanized pipe, all ...
for $25. Address R, box 122, TIMES OFFICE. ...
31

FOR SALE—RELIABLE GAS RANGE, 3- ...
...burner plate and heater, used very little; ...
...also airtight heater, cheap. 2901 BUDLONG ...
AVE. 31

FOR SALE—ONE NEARLY NEW ELECTRIC ...
...elevator, complete, with 5-h.p. motor; will ...
...install. MURRAY SHOWCASE & FIXTURE ...
CO. 1

FOR SALE—
Miscellaneous.

FOR SALE—RENT OR EXCHANGE. FOR ...
...clear real estate. Steam boilers, two 70 ...
...h.p., five 16; four, 50; seven, 40; three, 20; four, ...
...75; four, 30; three, 10, return tubular. One, ...
...50 h.p. vertical marine good for 150 pressure; ...
...also one, 15; two 12; five, 10; two, 8; two, 6; ...
...four, 5 h.p. vertical; one, 50; one, 40; one, 25; ...
...one, 12 internally fired, one, 16; one, 40; one, ...
...25; one, 15 h.p. firebox boilers. Steam en- ...
...gines, one, 10x20, Myers cut off, 7 ft. 1x2, fly ...
...wheel. One, 12x20 automatic Atlas; one, 11x16 ...
...auto Atlas, one 9x12, Atlas; one, 10x12, Ball; ...
...one, 10x12 Nagle; one, 5 h.p. auto, Stearns; ...
...one, 10 h.p., Atlas; one 5 h.p., Tiger; one, 10 ...
...h.p., Lively; one 7; one, 5; one, 4, vertical On- ...
...erating engines. Holsts, two, 12 h.p. double ...
...and single drum; double cylinder; one single ...
...drum 15 h.p. Dake; 2 friction builders' hoists, ...
...one 30 h.p. Fulton, direct connected with en- ...
...gine; one 11 h.p. distillate double cylinder ...
...hoist. Two new single drum, 20 h.p. geared ...
...for belted. 1 new, 10 h.p. double drum. ...

One complete air compressor plant, capacity ...
...1000 cubic feet of air per min., will be sold ...
...cheap; also 12x16x12, 12x12, 8x7x8 duplex steam ...
...drive. 12x12, 10x12, 9x8, 8x12, 7x8, 6x8, belt ...
...belt driven. Centrifugal pumps, one, (No. 6 2- ...
...step Krogh; one No. 5; one No. 2 2-step Jack- ...
...son; single runners, No. 5 Jackson; No. 5 and ...
...No. 6 Krogh, No. 6 Rumsey; are all vertical. ...
...One, No. 10 Krogh, horisontal. Several small ...
...rotary pumps; lot of double acting plunger ...
...pumps. One large Leutwiler double acting ...
...pump; Jack, 7-cylinder, lot of extra cylinders, ...
...lot of steam pumps, all sizes, high and low ...
...duty. Gasoline engines, one 3 h.p. Fairbanks; ...
...4, 7, 25 and 40 h.p., Fairbanks; 8 h.p. Stearns; ...
...8, 12, 22 h.p., Enterprise; 3 h.p., Stover; 3½ ...
...Sheppard; 4 h.p. Pacific; nine, 22 h

Realty Liners

FOR SALE— Furniture.

FOR SALE—FURNITURE.
COLYEAR'S,
539-541 S. Main St.
(Where Bargains Reign.)

Were you among the happy crowd that visited our second floor of SLIGHTLY USED furniture last week? Monday commences another week of bargains.

By purchasing SLIGHTLY USED furniture from us you not only save about half, but here you should wish to dispose of your furniture you get a reasonable price.

Then again Colyear's EASY PAYMENT plan has enabled thousands of people to take advantage in starting a home—a little at a time—a dollar or so a week will do.

You get the very best assortment of SLIGHTLY USED furniture in the city to select from. Our entire second floor is loaded with everything in the housekeeping line.

If you will give us a call our salesmen will be pleased to show you through whether you buy or not.

We want you to get acquainted with our stock and methods of doing business and once a customer you will always be one if prices count for anything.

We shall offer special bargains during the coming week of SLIGHTLY USED bedroom sets, folding beds, iron beds, odd dressers, commodes, tables, chairs, rockers, stands, desks, bookcases, hall trees, wardrobes, mirrors, upholstered and bamboo goods, couches, rockers, draperies, stoves, carpets, rugs, and everything pertaining to the household.

Our exchange department is growing right along. It will pay you to trade in your furniture that you have no use for, at a reasonable valuation towards new goods. We have seven floors of new furniture from all leading factories and our advantage of purchasing in carload lots and having our own warehouses and vans, enables us to DEFY COMPETITION.

COLYEAR'S,
539-541 S. Main St.
(Just Below Fifth St.) x31

FOR SALE—CLOSING OUT FURNITURE.
Entire closing out sale, retiring from the furniture business for other interests.
PRICES WILL CONVINCE
you of the above statement to close quick.
3 steel ranges, actual cost, $45, sale $18.
4 Quick Meal gasoline stoves, $6, $8, $9, $12.
Heavy 3-burner gas plates, $4 value, $2.
2 and 3-burner plates, low as $1.
Cook stoves, brand new, $16 value, $7.50.
Princess oak dresser, actual cost, $12.50, $5.
2 roll-top desks, at $15 each.
5 or 6 revolving chairs, $2 to $5.
Bank-keepers' standing desk, $10.
CARPETS AND RUGS, CHEAP.
Lots of nice 9x12 Axminster and Brussels rugs, ingrains, carpet strips, etc., cheap.
1 fine, bevel plate mirrors, 22x30 inch; fine for barber shop, restaurant or homes.
Nice 5-drawer chiffoniers, sacrifice, $4.
Oak dressers, all styles, some less than cost.
New iron beds, less than wholesale cost.
Lots of good clean springs, for new if prefer, Swell B.E. maple beds, $4.50.
$10 silk floss mattresses, $5.50.
25c FINE LOT HARTSHORN SHADES 25c.
Showcases, coffee urns, counters, coffee mill, linen coffee sacks, cheese cutter, refrigerators, stools, wood and glass counter, restaurant dishes and silverware, glassware, cutlery, etc.
Good as new Crescent heater.
Reliable and other water heaters.
Gas ranges, 3 with high oven, Glenwood, Jewel and Quick Meal, installed free and guaranteed satisfactory.
ACTUALLY CLOSING OUT AND EXPECT TO SACRIFICE ON LOTS OF GOODS.
This is a $10,000 stock and we want the money by 30 days. Impossible to enumerate everything, but we have goods ranging from tin coffee pots to $100 chairs and suited to all sorts of homes, offices and stores; investigate this save a lot of money.
Main 3067. 727-731 SKEELS BROS., 911 S. Main. x31

FOR SALE—
Spoon rockers, chairs, 50 cents.
Cook stove, 4-hole Clifton, $5.
$20 Golden Rule cook stove, $6.
Quick meal gas range, connected, $9.
3-4 iron bed spring and mattress, $5.
Jewel water back gas range, $27.
Black walnut $40 secretary, swell, $14.
WE'LL guarantee you a bargain or your money back.
Look for LEVY'S. Look for.
Be sure it's 329 S. Spring, center of block.
Phone Broadway 1781.
NOTICE—To buy, sell or exchange.
FOR SALE—A SURE SIGN
THAT LEVY'S ARE SELLING
FURNITURE AT 50 CENTS ON THE $
TRY US ON THESE.
$10 new beautiful velvet rockers, $2.75.
$65 physicians' operating chair, all leather covering, folds in any position, just like new, only $25.
Fine standard sewing machine, $12.75.
Genuine birdseye maple dressing table, long French mirror, beauty, $8.
Kitchen tables, closing out, $1.
G. O. mantel, folding bed, with mirror, $3.50.
Steel sanitary couch, $7; mattress $2. x31

FOR SALE—FURNITURE FOR SALE, cheap. Big bargain, everything in good condition. First come first served.
$1.25 Pedestal, weathered oak.....75c
$1.25 Folding sewing table, large size.....$1.25
$2.00 Kitchen table.....$1.50
$2.50 Comfort, heavy, well filled.....$1.75
$2.75 Carpet sweeper.....$2.00
$3.00 Large arm rocker, oak finish.....$1.90
$3.75 Pair Portieres, heavy body.....$2.25
$3.50 Child's crib, wire spring.....$2.50
$4.50 Large, arm'ed Morris chair.....$3.50
$6.00 Art square, room size.....$4.50
$7.00 Cast iron heater, heavy.....$5.75
$8.00 Combination dresser, mirror...$6.00
$8.00 Library table, oak, large drawer.....$7.00
J. M. OVERELL, 706-716 S. Main st. x

FOR SALE—1 NEW BRASS BED, WITH full mattress and extra good spring, complete, $20.
3 fine new box wardrobe couches in velour, with patent lifters, regular $15 value for $8.
1 extra well-made box mattress, $10 value for $6.
1 new leather mission couch with loose cushions, $8.
1 leather Davenport oak frame, $15.
1 leather seat, mission rocker, $5.
Several pairs nice new pillows from 75c per pair to $3. Goods delivered free inside city. x22 624 S. MAIN STREET.

FOR SALE—SPECIAL MATTING SALE.
We have just opened our new carpet and rug department and just to get you into it we will sell Monday 25c matting for 15c per roll, matting at 18c. Remnants matting, 10c yd. 36c Axminster carpet, 25c. Fine tapestry carpet, 35c. Body brussels, $1.25. Wilton velvet, 90c. Linoleum, 45c. $1.25 Inlaid, 87½c.
PIERCE FURNITURE CO.,
x31 205 N. Spring.

FOR SALE—WE HAVE JUST OPENED OUR new carpet and rug department, and wish to get you acquainted with it we will sell Monday, 6x9, 9x12 Axminster rugs at $15, 9x12 $20 body brussels rugs at $12.50, $19 9x12 seamless tapestry brussels rugs, $14.90, 9x12 $16.50 tapestry brussels, $12.90.
PIERCE FURNITURE CO.,
x31 205 N. Spring.

FOR SALE—WE SELL EVERYTHING IN household furniture, carpets, office furniture, etc., at auction, every Wednesday, 10 a.m. and 2 p.m., at our large salesrooms, 536-542 S. Main st. Consult us before disposing of your household goods. We get you 1-3 more than any dealer in Los Angeles. RHOADES & HULL, auctioneers. 'Phones F1259, Main 1263. x

FOR SALE—VERNIS MARTIN IRON BED, rope edge spring, hair mattress, princess dresser and chiffonier, leatherette couch, Morris chair, good oak folding bed, sanitary couch and mattress; dining table, chairs, side-board, book case, wardrobe, leveled plate mirror, ladies' desk and rugs. Phone Home 709 WEST SEVENTH. 31

FOR SALE — A LOT OF GOOD SECOND hand furniture, dining table, cost $35; chairs, rockers, beds, dresser, sideboard, etc. Call Sunday and evenings, 527 BERENDO AVE., Hollywood. Take Colegrove car. Phone Hollywood 1567. Make offer. See SNELL, 905 Frost Bldg. 31

FOR SALE—QUARTER SAWED HANDSOME oak dresser, cost $18, for $12; 1 new pair mattresses, $8, cost $20, and 1 full size iron bed spring and mattress, for $7, cost $17. 2 large pair geese feather pillows at $2; large, new spreads at 65c; 1 maple dresser, $5. 2424 S. HOPE. 31

FOR SALE—FURNITURE OF A 9-ROOM house, a snap, rent only $30, including water; best location in the city; must be sold this week; $450 cash takes it. The goods will of the place is worth the money. 806 S. HOPE. 31

FOR SALE—5 ROOMS, HIGH-CLASS FURniture, new, only used few months; golden oak, bird's-eye maple, birdseye bed, silk floss mattress; must sell quick; bungalow for rent. WEST 5186. 31

FOR SALE—SOLID BLACK WALNUT, MARble topped sideboard, with large mirror; also washstand. Suitable for country or city home. 318 SOUTH BOYLE AVE. Home phone 41580. 31

FOR SALE — ROLL TOP DESK AND REvolving office chair. 404 GERMAIN BLDG. 31

FOR SALE—HANDSOME SOLID OAK SIDEboard; large glass. 319½ EAST MAIN ST. 31

FOR SALE—FURNITURE, LOWEST CASH prices. AUCHMOODY'S, 516-18 S. Spring. x

FOR SALE—NEARLY NEW FURNITURE of beautiful 6 room flat, close in, at sacrifice. PHONE A7962. 31

FOR SALE—FURNITURE OF THREE-ROOM flat, cheap. Inquire 144½ N. BEAUDRY. 1

FOR SALE—DAVENPORT COUCH. PHONE 5419. 31

FOR SALE—AT 622 RUTH AVE., FURNIture of 6-room flat, complete, $240 cash. 31

MONEY TO LOAN— In Sums to Suit.

TO LOAN—
SIX AND SEVEN PER CENT. MONEY.
CITY LOANS,
RANCH LOANS.
CONTRACTS, TRUST DEEDS, MORTGAGES PURCHASED.
BUILDING LOANS.
I will loan you sufficient money to pay off balance due on your property and to build. If you have your plans ready or not, come to my office and talk it over.

I am making loans anywhere in Southern California, and can place yours without delay if you will tell me what you have.

If you are paying for property on the installment plan, I will purchase same for you, your payments will be smaller than you are now making with less interest.
L. CONE MITCHEL,
321 Laughlin Bldg.
A1633. Since 1901. 31

MONEY TO LOAN—

MONEY TO LOAN AT 6 PER CENT.
MONEY TO LOAN AT 6 PER CENT.
THIS IS MONEY BELONGING TO A PRIVATE PARTY. ANY AMOUNT FROM $2500 UP. PROMPT ATTENTION TO ALL APPLICANTS.
C. S. HOLMAN,
511-12 SECURITY BLDG.
F2241, MAIN 5459. x1

QUICK LOANS. QUICK LOANS.

You can borrow any amount you wish from $10 to $500 on furniture, pianos, horses, wagons, cattle, etc. The property to remain undisturbed in your possession. You can get the money the day you make application and with no publicity. Loans can be paid back in any installments that suit the borrower and each payment so made will lessen the cost of the loan. There are no restrictions on your moving when you wish. No charges of any kind taken out in advance. You receive the full amount of the loan in cash. If you have a loan elsewhere or you owe a balance on your furniture, piano, or any other security, call and see us and get our terms. We will pay it up and carry it as long as you wish. Please remember that we make no inquiries of your neighbors or employer. Private offices. If you are unable to call to the office, telephone us and we shall send our agent out to your home.
FIDELITY LOAN CO.,
329 Mason Bldg. Fifth Floor, S.E. corner Fourth and Broadway.
Phones F7421. Broadway 5471. x

3 PER CENT. 6 PER CENT.
Plenty of money to loan on real estate in sums to suit at a low rate of interest.
When you have exhausted your energy trying to get that loan, call on me. I have control of the money and can do business quick.
I make country loans a specialty. Mortgages, contracts and second trust deeds bought.
I make loans on vacant lots. I also make building loans.
I can refer you to hundreds of satisfied clients I have negotiated loans for.
DOLPH T. MITCHELL,
430 Citizens' National Bank Bldg.
Corner of Third and Main sts. x

TO LOAN—
NOURSE & COMPANY,
202-204 Los Angeles Trust Bldg.
Make liberal loans, secured by first mortgage on real estate, security, very prompt; on real estate. Long or short time, or payable in monthly installments, if you so desire.
HIGHEST PRICE PAID FOR
First mortgages, second mortgages, trust deeds, contracts issued for the sale of real estate, and all other securities. We handle only our own funds in making said purchases, and it will pay you to come direct to us and not deal through others. x31

A MILLION DOLLARS
or any part of it,
TO LOAN.
5 per cent., 6 per cent., 7 per cent., 8 per cent. Depending on amount and security.
A. C. WIER.
x31 709 Security Bldg. Phone F7694.

MONEY TO LOAN—
WE HAVE PRIVATE MONEY for good city and country loans, from $500 to $50,000. Good city residence loans especially desired at 6 per cent. and 7 per cent. on A1 business property. We draw all papers and give quick action.
Established 24 years.
EDWARD D. SILENT & COMPANY,
x 638-40 South Hill.

MONEY TO LOAN—
WE MAKE A SPECIALTY OF LOANING MONEY ON LONG BEACH AND LOS ANGELES IMPROVED CITY PROPERTY AT LOWEST RATES OF INTEREST. NO CHARGE FOR APPRAISING PROPERTY. WE NOW HAVE AMOUNTS $50 TO $12,000.
L. G. STONE,
143 PINE AVE., LONG BEACH. x31

MONEY TO LOAN—
On Improved Country Property.
CITY LOANS.
6 and 7 Per Cent. Interest.
LeGRAND BETTS,
235 H. W. Hellman Bldg. A3462, M. 4440. x31

PIERCE FURNITURE CO.,
205 N. Spring.

MONEY TO LOAN—$250 TO $250,000.
ON CITY OR COUNTRY PROPERTY AT CURRENT RATES.
WRIGHT & CALLENDER COMPANY,
603 S. HILL ST.
Main 8049. Home 10745. x

MONEY LOANED ON DIAMONDS, JEWelry, pianos, furs, furniture, automobiles, estates, equities, etc., any amount. Established 1864. The oldest and most reliable loan office in the city; doing the largest jewelry loan business; we loan you more money and charge you less than others. Our business is strictly confidential. Private office for ladies. Phone A5589. UNION LOAN CO., 114 S. Spring. Thaddeus C. Lutnesky, Mgr. 1

QUICK LOANS ON SALARY AND FURNIture. Save money by getting our rates. Business CONFIDENTIAL. Courtesy extended to all, whether you borrow or not. Do not forget the PLACE. GREAT WESTERN INVESTMENT CO., Inc., 321 Grosse Bldg., corner Sixth and Spring. Main 925, F2565. x

WE MAKE A 6 PER CENT. BUILDING loan and are practical builders.
MILWAUKEE BUILDING CO.,
MILWAUKEE BUILDING CO.,
MILWAUKEE BUILDING CO.,
216 Wright & Callender Bldg.
'Phones—M751, Main 3792. x

TO LOAN—IT WILL COST YOU NOTHING to get our offer on any notes, mortgages, trust deeds, or real estate contracts you may have for sale. We pay all expenses of transfer and certificate fees. NOURSE & COMPANY, 202-204 Los Angeles Trust Bldg. Telephones A7560; Broadway 1831. x31

TO LOAN—
$750,000.
MOYER & GILBERT,
612 Frost Bldg.
City Loans— Ranch Loans.
5 and 6 per cent. 6 and 7 per cent.
Home A3677. Main 5474. x

$500,000 TO LOAN ON CHATTELS.
See WATSON'S QUICK LOANS.
Generous loans on furniture, pianos, live stock, diamonds, real estate contracts, personal property, any terms, confidential. Phone A2790. WATSON, 222 L. A. Trust Bldg. x

MONEY TO LOAN—
If you are in need of money in any amount on any kind of good security; if you want to make a second mortgage or wish to sell a contract, call on J. C. OLIVER, 123 S. Broadway. 31

TO LOAN—GOING TO BUILD? SEE WATSON. I make straight building loans, generous ones, at lowest rates of interest. Labor and building material will never be cheaper than now. Phone A2790. WATSON, 222 L. A. Trust Bldg. x31

MONEY TO LOAN—ON LOS ANGELES AND Hollywood real estate, at reasonable rates; first mortgages and trust deeds purchased. THOS. F. COOKE, Trades' Bank, First and Main sts. x

MONEY TO LOAN—I WANT TO PLACE $50,000 for $2,500 for 2 to 5 years, at 6 per cent., on inside business property. A. C. WIER,
709 Security Bldg. x31
F7694.

MONEY TO LOAN— In Sums to Suit.

$1,000,000 TO LOAN ON REAL ESTATE.
4 to 5 per cent., best business property.
5 to 7 per cent., outside business property.
6 to 7 per cent., best residence property.
7 to 8 per cent., outside residence property.
No delays. No red tape. Any sum desired. Large and small city loans a specialty.
Ranch loans solicited.
Cash for mortgages and deeds of trust.
Bank stocks bought.
WE MAKE STRAIGHT BUILDING LOANS.
5 to 6 per cent. on A1 business property.
7 per cent. on A1 residence property.
8 per cent. on 2nd grade residence property.
References — Title Insurance & Trust Co., Title Guarantee & Trust Co., Los Angeles Abstract & Trust Co., First National Bank, American National Bank.
MATTHEWS & MATTHEWS,
The Leading Mortgage Loan Brokers,
505 Douglas Bldg., cor. Third and Spring. x*

MONEY LOANED TO SALARIED PEOPLE ON THEIR NOTE. ALSO LOANS ON DIAMONDS, JEWELRY, DIAMONDS, FURNITURE, PIANOS, DIAMONDS. 1 TO 5 PER CENT. 1 TO 5 PER CENT. REASONS WHY—
ESTABLISHED NINE YEARS.
DIAMONDS AND JEWELRY ARE SAFE WITH US.
LOWEST RATES OF INTEREST—2 TO 10 PER CENT. LOWER THAN OTHERS.
DIAMONDS AND JEWELRY KEPT IN BANK SAFE DEPOSIT VAULT.
BUSINESS STRICTLY CONFIDENTIAL.
DON'T PAY HIGH INTEREST WHEN YOU CAN GET IT FOR LESS.
BANK REFERENCES. CALL, WRITE, OR STIMSON BLDG., 3RD AND SPRING. x*

MONEY TO LOAN—
Money loaned on furniture, pianos, houses, cattle, life insurance, contracts, watches, diamonds, jewelry, warehouse receipts. Any and all kinds of security. Property left in your possession. You get the money the same day. At the lowest rates. Paid back to suit you. Confidential and courteous treatment. References, any property.
U. S. LOAN CO.,
310 Mason Opera house,
127 S. Broadway. x*

WE MAKE YOU "A LOAN."
AND LET YOU "ALONE."
SALARY LOANS.
We are loaning all salaried people strictly upon their plain note, without indorser or security. You can repay in weekly or monthly payments.
YOU'RE TO BLAME IF
YOU FORGET THE NAME "NATIONAL."
NATIONAL LOAN CO.,
519-520 Bryson Block, Second and Spring sts.
Open 8:30 to 6 p.m. Also open Monday, Wednesday and Saturday evenings till 8 p.m. x*

QUICK LOANS TO SALARIED PEOPLE.
NEW PLANS. NEW SYSTEM.
NO INDORSER. NO MORTGAGE. NO SECURITY; ALL WE REQUIRE IS THAT YOU ARE A STEADY WORKING PERSON; 3 PRIVATE OFFICES AND WE GUARANTEE THAT YOUR EMPLOYER OR FRIENDS WILL NOT KNOW YOUR DEALINGS.
THE STATE LOAN CO.
612-611-612 Grosse Bldg., 4th and Spring sts.
Open 8:30 to 6 p.m. Also open Monday, Wednesday and Saturday evenings till 8 p.m. x*

YOU CAN GET A SALARY LOAN HERE; 10 PER CENT. LESS THAN YOU NOW PAY. YOU CAN HAVE MONEY ON FURNITURE, PIANO, TEAMS, OR GOODS IN STORE. PAY WITHOUT REMOVAL OR DELAY. LOANS IN ALL SUBURBAN CITIES. FOR QUICK AND PRIVATE MONEY SEE US.
THE OLD RELIABLE.
GERMAN-AMERICAN LOAN CO.
SUITE 701-02, 425 S. SPRING. PHONES F2152, DELTA BLDG. MAIN 6257. x*

TO LOAN—MONEY.
$500 TO $100,000
ON CITY OR COUNTRY PROPERTY. VACANT OR IMPROVED.
RESIDENCE LOANS WANTED.
RANCH LOANS SOLICITED.
MORTGAGES PURCHASED.
APPLY TO MR. KELLY, LOAN DEPT.,
ROBERT MARSH CO.,
SECURITY BLDG., 140 WEST 6TH ST.
HOME 10175. MAIN 5505. x*

MONEY TO LOAN—QUICK LOANS ON furniture, pianos and any other personal property. No publicity; goods remain in your possession; money ready same day; lowest rates in city; all time you want or can be repaid as convenient, reducing interest accordingly. It pays to deal with a reliable firm; 12 years established. CLARK & CO., 301 Security Bldg., 4219 S. Spring st. Phone F7251. Main 6664. x

MONEY LOANED ON DIAMONDS, JEWelry, watches, typewriters, pianos, furniture, warehouse receipts for goods, life insurance contracts, etc. Diamond loans our specialty. Loan our own money, do our own appraising, no delays, lowest rates, most confidential, private rooms. Polite treatment. Bank references. Established 1903. We do the largest upstairs collateral business in the city. H. T. REID & CO., 143 S. Broadway, Suite 128. A1926. x*

TO LOAN — CASH CONFIDENTIALLY ADvanced to salaried persons on their notes without security or indorsers, absolutely no publicity, loans repayable in easy installments; considerate treatment. No one refused or deceived by catch advertisements, our rates are positively the lowest in the city. Established 1903. Money to loan from 9 to 5:30. COMMERCIAL DISCOUNT CO., rooms 428-429 Chamber of Commerce Bldg. x*

WE BUY NOTES, MORTGAGES, TRUST deeds, contracts issued for sale of real estate, etc. We pay all expense of transfer including cost of certificates. We invest our own funds and can furnish money immediately. Money to loan, secured by first class real estate mortgage. NOURSE & COMPANY, 202-204 L. A. Trust Bldg. Telephones A2560; Broadway 1831. x

MONEY TO LOAN — $200,000 ON FIRST MORTGAGES ON CITY OR COUNTRY PROPERTY, IN LARGE OR SMALL AMOUNTS, AT CURRENT RATES. PROMPT ATTENTION GIVEN ALL APPLICATIONS.
J. E. OSBORNE,
312 UNION TRUST BLDG.
F2215. x*

QUICK LOANS ON FURNITURE, PIANOS, live stock, diamonds, life insurance or anything of value. WE WANT YOU. Bring it and can give you money at once at lowest rates in city and on terms to suit you. It will pay you to see us. PACIFIC LOAN CO., 402 Trust Bldg., cor. Second and Spring. A2750, Main 3616. x

MONEY TO LOAN—
$300,000 at current rates.
Prompt attention given to all applications. C. WESLEY ROBERTS CO.,
217 Citizens' National Bank Bldg. x31

MONEY—$500,000.
IN SUMS TO SUIT.
5 per cent.; downtown business property.
6 per cent.; residence and semi-business.
7 to 8 per cent., country property.
GEORGE H. COFFIN & SON,
Established 1883.
F2727. Suite 508 Security Bldg. Main 5585. x31

$800,000 TO LOAN ON REAL ESTATE.
Quick loans. Any sum desired. No red tape. Lowest rates. Prompt business; no commitment. We draw all papers. Building loans a specialty.
Phone A2790. WATSON, 222 L. A. Trust Bldg. x

WANTED — HONEST, STEADY MAN TO purchase an interest in old-established cash business that will pay a salary of $125 monthly as soon as you learn; experience not required; the owner will teach you; hours 8 to 5; clean, agreeable work; easy to learn; investment $275 required. ROOM 9, 244½ S. Broadway. x*

TO LOAN—CITY AND COUNTRY FOR individuals and estates. Lowest rates.
$250,000.
$250,000.
S. R. EARNEST & CO.,
831 H. W. Hellman Bldg., Fourth and Spring. 'Phones. x*

TO LOAN—
BLANCHE CROOKS,
524 Citizens National Bank Building,
Cor. 3rd & Main.
LOANS MONEY TO SALARIED EMPLOYES, CONFIDENTIAL.

MONEY TO LOAN AT LOW RATES ON improved city property, or for building, on easy terms of payment. Loans can be paid off at any time WITHOUT EXTRA COST. STATE MUTUAL BUILDING & LOAN ASSOCIATION, 222 S. Spring st. x

WE MAKE SHORT TIME LOANS SECURED by first and second mortgage on real estate. Our rates are low, our terms are liberal. Can furnish money within 24 hours. NOURSE & CO., 202-204 Los Angeles Trust Bldg. Telephones A7560; Broadway 1831. x31

MONEY LOANED SALARIED PEOPLE, women keeping house and others without security; easiest payments; offices in 46 principal cities. Save yourself money by getting my terms first. D. H. TOLMAN, 430 Mason Bldg., Broadway and 4th. x*

MONEY CONFIDENTIALLY LOANED TO employes without collateral security. Loans to be repaid in installments of 50 cents, or $1 per week, or $5 or more per month. PEOPLE'S LOAN COMPANY, 628 Citizens' National Bank Bldg., Third and Main sts. x*

TO LOAN—CITY AND COUNTRY FOR individuals and estates. Lowest rates.
$250,000.
$250,000.
S. R. EARNEST & CO., 831 H. W. Hellman Bldg., Fourth and Spring. 'Phones. x*

TO LOAN—MONEY, ON DIAMONDS AND jewelry. We will give you more money, hold your goods longer and charge less interest; bank references. R. K. MUSSER, 413 O. T. Johnson Bldg.

WE LOAN MONEY ON SECOND MORTgages, diamonds, pianos, furniture, at reasonable rates; bank references. J. S. ROGERS & CO., 408 Citizens' Nat. Bank Bldg. Main 5250. x

MONEY TO LOAN—
$300 to $1,000,000
ON CITY OR COUNTRY PROPERTY. VACANT OR IMPROVED.
RESIDENCE LOANS WANTED.
RANCH LOANS SOLICITED.
MORTGAGES PURCHASED.
APPLY TO MR. KELLY, LOAN DEPT.,
ROBERT MARSH & CO.,
SECURITY BLDG., 140 WEST 6TH ST.
HOME 10175. MAIN 5505. x*

MONEY TO LOAN—QUICK LOANS ON furniture, pianos and any other personal property. No publicity; goods remain in your possession; money ready same day; lowest rates in city; all time you want or can be repaid as convenient, reducing interest accordingly. It pays to deal with a reliable firm; 12 years established. CLARK & CO., 301 Security Bldg., 4219 S. Spring st. Phone F7251. Main 6664. x

MONEY LOANED ON DIAMONDS, JEWelry, watches, typewriters, pianos, furniture, warehouse receipts for goods, life insurance contracts, etc. Diamond loans our specialty. Loan our own money, do our own appraising, no delays, lowest rates, most confidential, private rooms. Polite treatment. Bank references. Established 1903. We do the largest upstairs collateral business in the city. H. T. REID & CO., 143 S. Broadway, Suite 128. A1926. x*

TO LOAN — CASH CONFIDENTIALLY ADvanced to salaried persons on their notes without security or indorsers, absolutely no publicity, loans repayable in easy installments; considerate treatment. No one refused or deceived by catch advertisements, our rates are positively the lowest in the city. Established 1903. Money to loan from 9 to 5:30. COMMERCIAL DISCOUNT CO., rooms 428-429 Chamber of Commerce Bldg. x*

WE BUY NOTES, MORTGAGES, TRUST deeds, contracts issued for sale of real estate, etc. We pay all expense of transfer including cost of certificates. We invest our own funds and can furnish money immediately. Money to loan, secured by first class real estate mortgage. NOURSE & COMPANY, 202-204 L. A. Trust Bldg. Telephones A2560; Broadway 1831. x

MONEY TO LOAN — $200,000 ON FIRST MORTGAGES ON CITY OR COUNTRY PROPERTY, IN LARGE OR SMALL AMOUNTS, AT CURRENT RATES. PROMPT ATTENTION GIVEN ALL APPLICATIONS.
J. E. OSBORNE,
312 UNION TRUST BLDG.
F2215. x*

QUICK LOANS ON FURNITURE, PIANOS, live stock, diamonds, life insurance or anything of value. WE WANT YOU. Bring it and can give you money at once at lowest rates in city and on terms to suit you. It will pay you to see us. PACIFIC LOAN CO., 402 Trust Bldg., cor. Second and Spring. A2750, Main 3616. x

MONEY TO LOAN—
$300,000 at current rates.
Prompt attention given to all applications. C. WESLEY ROBERTS CO.,
217 Citizens' National Bank Bldg. x31

MONEY—$500,000.
IN SUMS TO SUIT.
5 per cent.; downtown business property.
6 per cent.; residence and semi-business.
7 to 8 per cent., country property.
GEORGE H. COFFIN & SON,
Established 1883.
F2727. Suite 508 Security Bldg. Main 5585. x31

$800,000 TO LOAN ON REAL ESTATE.
Quick loans. Any sum desired. No red tape. Lowest rates of interest. Prompt business; no commitment. We draw all papers. Building loans a specialty.
Phone A2790. WATSON, 222 L. A. Trust Bldg. x

WANTED — HONEST, STEADY MAN TO purchase an interest in old-established cash business that will pay a salary of $125 monthly as soon as you learn; experience not required; the owner will teach you; hours 8 to 5; clean, agreeable work; easy to learn; investment $275 required. ROOM 9, 244½ S. Broadway. x*

TO LOAN—CITY AND COUNTRY FOR individuals and estates. Lowest rates.
$250,000.
$250,000.
S. R. EARNEST & CO., 831 H. W. Hellman Bldg., Fourth and Spring. 'Phones. x*

TO LOAN—MONEY, ON DIAMONDS AND jewelry. We will give you more money, hold your goods longer and charge less interest; bank references. R. K. MUSSER, 413 O. T. Johnson Bldg.

WE LOAN MONEY ON SECOND MORTgages, diamonds, pianos, furniture, at reasonable rates; bank references. J. S. ROGERS & CO., 408 Citizens' Nat. Bank Bldg. Main 5250. x

MONEY TO LOAN—
$300 to $1,000,000
ON CITY OR COUNTRY PROPERTY. VACANT OR IMPROVED.
RESIDENCE LOANS WANTED.
RANCH LOANS SOLICITED.
MORTGAGES PURCHASED.
APPLY TO MR. KELLY, LOAN DEPT.,
ROBERT MARSH CO.,
SECURITY BLDG., 140 WEST 6TH ST.
HOME 10175. MAIN 5505. x*

MONEY TO LOAN—QUICK LOANS ON furniture, pianos and any other personal property. No publicity; goods remain in your possession; money ready same day; lowest rates in city; all time you want or can be repaid as convenient, reducing interest accordingly. It pays to deal with a reliable firm; 12 years established. CLARK & CO., 301 Security Bldg., 4219 S. Spring st. Phone F7251. Main 6664. x

MONEY LOANED ON DIAMONDS, JEWelry, watches, typewriters, pianos, furniture, warehouse receipts for goods, life insurance contracts, etc. Diamond loans our specialty. Loan our own money, do our own appraising, no delays, lowest rates, most confidential, private rooms. Polite treatment. Bank references. Established 1903. We do the largest upstairs collateral business in the city. H. T. REID & CO., 143 S. Broadway, Suite 128. A1926. x*

TO LOAN — CASH CONFIDENTIALLY ADvanced to salaried persons on their notes without security or indorsers, absolutely no publicity, loans repayable in easy installments; considerate treatment. No one refused or deceived by catch advertisements, our rates are positively the lowest in the city. Established 1903. Money to loan from 9 to 5:30. COMMERCIAL DISCOUNT CO., rooms 428-429 Chamber of Commerce Bldg. x*

WE BUY NOTES, MORTGAGES, TRUST deeds, contracts issued for sale of real estate, etc. We pay all expense of transfer including cost of certificates. We invest our own funds and can furnish money immediately. Money to loan, secured by first class real estate mortgage. NOURSE & COMPANY, 202-204 L. A. Trust Bldg. Telephones A2560; Broadway 1831. x

MONEY TO LOAN — $200,000 ON FIRST MORTGAGES ON CITY OR COUNTRY PROPERTY, IN LARGE OR SMALL AMOUNTS, AT CURRENT RATES. PROMPT ATTENTION GIVEN ALL APPLICATIONS.
J. E. OSBORNE,
312 UNION TRUST BLDG.
F2215. x*

QUICK LOANS ON FURNITURE, PIANOS, live stock, diamonds, life insurance or anything of value. WE WANT YOU. Bring it and can give you money at once at lowest rates in city and on terms to suit you. It will pay you to see us. PACIFIC LOAN CO., 402 Trust Bldg., cor. Second and Spring. A2750, Main 3616. x

MONEY TO LOAN—
$300,000 at current rates.
Prompt attention given to all applications. C. WESLEY ROBERTS CO.,
217 Citizens' National Bank Bldg. x31

MONEY—$500,000.
IN SUMS TO SUIT.
5 per cent.; downtown business property.
6 per cent.; residence and semi-business.
7 to 8 per cent., country property.
GEORGE H. COFFIN & SON,
Established 1883.
F2727. Suite 508 Security Bldg. Main 5585. x31

$800,000 TO LOAN ON REAL ESTATE.
Quick loans. Any sum desired. No red tape. Lowest rates of interest. Prompt business; no commitment. We draw all papers. Building loans a specialty.
Phone A2790. WATSON, 222 L. A. Trust Bldg. x

WANTED — HONEST, STEADY MAN TO purchase an interest in old-established cash business that will pay a salary of $125 monthly as soon as you learn; experience not required; the owner will teach you; hours 8 to 5; clean, agreeable work; easy to learn; investment $275 required. ROOM 9, 244½ S. Broadway. x*

TO LOAN—CITY AND COUNTRY FOR individuals and estates. Lowest rates.
$250,000.
$250,000.
S. R. EARNEST & CO., 831 H. W. Hellman Bldg., Fourth and Spring. 'Phones. x*

TO LOAN—MONEY, ON DIAMONDS AND jewelry. We will give you more money, hold your goods longer and charge less interest; bank references. R. K. MUSSER, 413 O. T. Johnson Bldg.

WE LOAN MONEY ON SECOND MORTgages, diamonds, pianos, furniture, at reasonable rates; bank references. J. S. ROGERS & CO., 408 Citizens' Nat. Bank Bldg. Main 5250. x

MONEY TO LOAN—
$300 to $1,000,000
ON CITY OR COUNTRY PROPERTY. VACANT OR IMPROVED.
RESIDENCE LOANS WANTED.
RANCH LOANS SOLICITED.
MORTGAGES PURCHASED.
APPLY TO MR. KELLY, LOAN DEPT.,
ROBERT MARSH & CO.,
SECURITY BLDG., 140 WEST 6TH ST.
HOME 10175. MAIN 5505. x*

MONEY TO LOAN—QUICK LOANS ON furniture, pianos and any other personal property. No publicity; goods remain in your possession; money ready same day; lowest rates in city; all time you want or can be repaid as convenient, reducing interest accordingly. It pays to deal with a reliable firm; 12 years established. CLARK & CO., 301 Security Bldg., 4219 S. Spring st. Phone F7251. Main 6664. x

MONEY LOANED ON DIAMONDS, JEWelry, watches, typewriters, pianos, furniture, warehouse receipts for goods, life insurance contracts, etc. Diamond loans our specialty. Loan our own money, do our own appraising, no delays, lowest rates, most confidential, private rooms. Polite treatment. Bank references. Established 1903. We do the largest upstairs collateral business in the city. H. T. REID & CO., 143 S. Broadway, Suite 128. A1926. x*

TO LOAN — CASH CONFIDENTIALLY ADvanced to salaried persons on their notes without security or indorsers, absolutely no publicity, loans repayable in easy installments; considerate treatment. No one refused or deceived by catch advertisements, our rates are positively the lowest in the city. Established 1903. Money to loan from 9 to 5:30. COMMERCIAL DISCOUNT CO., rooms 428-429 Chamber of Commerce Bldg. x*

WE BUY NOTES, MORTGAGES, TRUST deeds, contracts issued for sale of real estate, etc. We pay all expense of transfer including cost of certificates. We invest our own funds and can furnish money immediately. Money to loan, secured by first class real estate mortgage. NOURSE & COMPANY, 202-204 L. A. Trust Bldg. Telephones A2560; Broadway 1831. x

MONEY TO LOAN — $200,000 ON FIRST MORTGAGES ON CITY OR COUNTRY PROPERTY, IN LARGE OR SMALL AMOUNTS, AT CURRENT RATES. PROMPT ATTENTION GIVEN ALL APPLICATIONS.
J. E. OSBORNE,
312 UNION TRUST BLDG.
F2215. x*

QUICK LOANS ON FURNITURE, PIANOS, live stock, diamonds, life insurance or anything of value. WE WANT YOU. Bring it and can give you money at once at lowest rates in city and on terms to suit you. It will pay you to see us. PACIFIC LOAN CO., 402 Trust Bldg., cor. Second and Spring. A2750, Main 3616. x

MONEY TO LOAN—
$300,000 at current rates.
Prompt attention given to all applications. C. WESLEY ROBERTS CO.,
217 Citizens' National Bank Bldg. x31

MONEY—$500,000.
IN SUMS TO SUIT.
5 per cent.; downtown business property.
6 per cent.; residence and semi-business.
7 to 8 per cent., country property.
GEORGE H. COFFIN & SON,
Established 1883.
F2727. Suite 508 Security Bldg. Main 5585. x31

$800,000 TO LOAN ON REAL ESTATE.
Quick loans. Any sum desired. No red tape. Lowest rates of interest. Prompt business; no commitment. We draw all papers. Building loans a specialty.
Phone A2790. WATSON, 222 L. A. Trust Bldg. x

WANTED — HONEST, STEADY MAN TO purchase an interest in old-established cash business that will pay a salary of $125 monthly as soon as you learn; experience not required; the owner will teach you; hours 8 to 5; clean, agreeable work; easy to learn; investment $275 required. ROOM 9, 244½ S. Broadway. x*

TO LOAN—CITY AND COUNTRY FOR individuals and estates. Lowest rates.
$250,000.
$250,000.
S. R. EARNEST & CO., 831 H. W. Hellman Bldg., Fourth and Spring. '

Business Liners

MONEY WANTED—
On Real Estate and Collaterals.

WANTED—A SET PURCHASER 9 PER CENT. INTEREST.

For Sale — An absolutely gilt edged first mortgage for $2500, secured by highly improved building and good income and conservative worth $12,000. For particulars call on or address PACIFIC ELECTRICAL BLDG. x31

WANTED—$1000 FOR 2 YEARS, AT 7 PER cent. Pine Heights security, $4000 on Terrace county ranch, 6 per cent., 3 years. $300 and $400, 8 per cent. monthly; A-1 chattel security on 20 acres, San Diego, 8 per cent., 2 years.

F. H. CORBIN, 415 Mason Bldg. x31

WANTED—LOAN; PRINCIPALS ONLY. 1 first mortgage at 6 per cent., for a term of years on a close-in, highly improved orange grove. The property is an exceptional one. The amount wanted does not represent 40 per cent of value. For particulars address K, box 20, TIMES BRANCH OFFICE. x31

WANTED—TO BORROW, $200 AT 7 PER CENT. NET ON FIVE DESIRABLE WILSHIRE LOTS, ALSO $2500 AT 10 PER CENT. SECOND TRUST DEED ON BRICK IMPROVED BUSINESS PROPERTY. W. CAMPBELL, 100 SECURITY BLDG. Main 5967. 21

WANTED—$1500 TO $3500, SECURED BY first deed on an equity worth $50,000. Want to develop the property, and put in good condition for sale; and will make a liberal proposition to a principal. Will bear investigation. Address O, box 31, TIMES OFFICE.

WANTED—FOR SALE, AT SACRIFICE, 2D mortgage trust deed for $2500, 8 per cent., 1 year, on gilt-edge property on a flat building on Rich st. near Pico. Will allow big discount as owner needs money. See owner, J. CURRIER BLDG., 212 W. 3d st. 31

WANTED—OWNERS WHO ARE PLACING property near Hollywood on market to correspond with a loan of $1500 for extended water loan fully protected and carries a half of stock and position if desired. B. W. LONGTON, 325 Citizens' National Bank Bldg. 31

WANTED—$250 FOR 2 YEARS AT 7 PER cent. Loan on a modern 5-room new cottage. Price $2500. Address O, box 31, TIMES OFFICE. 21

WANTED—$250 FOR 3 YEARS, AT 8 per cent. net interest on highly improved real estate yielding a good income and worth $1,000 on a conservative basis. This loan will stand the strictest investigation. Call 203 P. Pico st.

WANTED—MONEY—$250.

I have a gilt-edge guaranteed $250 first mortgage for sale, which will net you 18 per cent. per annum. Isn't that better than savings bank interest? Call at once. R. J. ARATA, Rms. A2700. WATSON, 322 L. A. Trust Bldg. x31

WANTED—LOAN MONDAY, $175; WILL secure, $215 in 30 days, security, $1000, close in, 4 $1,000 mortgages. Wanted $5000 for 3 years at 7 per cent. on a 5-room modern new residence. Full value, $10,000. 314 CITIZENS NAT'L BANK BLDG.

WANTED — FOR SALE — A $1100 TRUST deed, a gilt-edge loan. We guarantee it; this property valued at $2500; interest 8 per cent. Act promptly, it will go quick. Rm. A2700, WATSON, 322 L. A. Trust Bldg. x31

WANTED—MONEY. FUNDS INVESTED WITHOUT COST TO INVESTOR in guaranteed mortgages on realty. SCHLOESSER, 708 Central Bldg.

WANTED—A LOAN OF $2500 ON ONE OF the nicest pieces of property in Vermont Square. Address N, box 291, TIMES BRANCH OFFICE. 21

FOR SALE—$1600 TRUST DEED, 7 YRS 8 per cent., property just sold for $3500; $100 discount; want money at once. Address N, box 19, TIMES OFFICE. 21

WANTED—MONEY AT ONCE, $250 FOR 4 months; will return $250; security $1900 city improved. Agent's bonus $25. Address S, box 105, TIMES OFFICE. 21

WANTED—$2000, 3 YEARS AT 7 PER CENT. on 8 room cottage flat, always rented, South Park way. J. T. PETERS, with D. L. PETERS, 627-628 H. W. Hellman Bldg. x31

WANTED—$16,000 FOR 5 YEARS AT 5 PER CENT. ON LOS ANGELES IMPROVED BUSINESS PROPERTY. ADDRESS S, BOX 130, TIMES OFFICE. 21

WANTED—HAVE SEVERAL CALLS FOR gilt-edge building loans. Would like to place some private money. Address O, box 143, TIMES OFFICE. 21

WANTED—WILL PAY 9 PER CENT. cash for $30,000, covered by Los Angeles realty 5 to 10 years. Address O, box 143, TIMES OFFICE. 21

WANTED—$3000 AT 6 PER CENT. NET, ON 3 years, on industrial property, value $12,000; small improvements; no commission. Address R, box 125, TIMES OFFICE. 21

MONEY WANTED — HAVE SEVERAL first and second mortgage and trust deeds for sale. Liberal discount. D. L. PETERS, 627-628 H. W. Hellman Bldg. x31

WANTED—$1500 FOR SIX MONTHS ON $30 acres, all good. Will pay 12 per cent. DEVENS, 219 Citizens National Bank Bldg.

WANTED—LOAN OF $6000 FOR ONE YEAR at 6 per cent. on a ranch located near Artesia, for over one year will not pay over 7 per cent. No commission. Address, K, box 216, TIMES OFFICE. 31

WANTED—$2000 LOAN, FIRST MORTGAGE, high-class ranch, Monrovia line; 6 acres, fully improved and worth $6000. BROADWAY REALTY COMPANY, 519 O. T. Johnson Bldg. A6383, Main 6230. x31

WANTED — MONEY. FUNDS INVESTED without cost to investor

Rockets and Liners

BUSINESS CHANCES—
For Sale.

V. C. SIMPSON, 534½ S. BROADWAY. SUITE 2, 3 AND 4. MAIN 8211. F1820.

Established 1886. Largest in the West.

SIMPSON PROTECTS THE BUYER AND GUARANTEES CLEAR TITLE.

$250—Cigar stand in front of saloon, best buy for money in city; receipts $30 to $15 daily; rent $15. Only $250.

$400—Corner confectionery and cigars; rent $40; living-room; good location; owner will sacrifice for quick sale. Make offer.

$525—Meat market, splendid location, southwest; horse, buggy, fine ice chest, marble counter. Rent only $20.

$800—Millinery store in prosperous suburban town; rent $20, with 2 living-rooms; fine opportunity for two ladies; $800, or offer.

$800—Route and agency, suburban town, clearing $40 weekly, under trial and guarantee; equipment worth $1400.

$1000—Delicacy, lunchroom, one of the best, doing $20 up daily; trial given; rent $35; cost over $1500 to equip.

$1500—Barber shop in heart of city; rent $80; 5-year lease; 6 chairs; 4 regular men; $1000 cash.

$1500—Cigar stand, heart of city, very low rent, $22, lease; receipts $25 up daily; clears $200 month; will lump or invoice.

$1700—Moving picture theater, rent $65, 3-year lease, seats 250; very latest equipment; receipts $25 to $40 daily; come quick; $1700.

Poolroom and cigar store, one of the finest equipped in Southern California; would probably invoice $7500; must sell quick; $4000; $1500 cash, or exchange for any good property.

GROCERIES.

$450—Grocery, no delivery or soliciting; rent $25, including 3 living-rooms; or will sell property and grocery for $3000; $1000 cash and $25 monthly.

$800—Grocery with 5 fine living-rooms and bath; rent $15; no delivery.

$800—Or invoice; grocery with two living-rooms and bath; rent $25; no soliciting.

$1350—Corner grocery, W. 10th st.; rent $35; 3 living-rooms; $20 cash daily.

$1500—Corner grocery, close in, doing $30 to $40 daily; no delivery. Elegant fixtures.

$1800—Corner grocery, doing $25 cash daily. Rent $19; two good living-rooms; no delivery or soliciting. 13 months' lease.

$1800—Grocery, doing $45 up daily; rent $16; lease; will invoice; fixtures at $250, including extra fine ice box.

$2500 cash handles grocery and general store with poolroom, doing $900 up daily; rent $40; long lease; will sell property.

$2500—Grocery and property, lot 50x95, good building, including five rooms and bath; clean stock of groceries.

ROOMING-HOUSES.

$300—2 rooms, Hill st., rent $30.
$400—3 rooms, Hill st., good condition.
$450—4 rooms, clears $20, reserve 2.
$475—10 rooms, clears $35, reserves 2.
$500—8 rooms, clears $40, reserves 2.
$500—11 rooms, clears $50, reserves 2.
$600—15 rooms, clears $60, reserves 2.
$600—15 rooms, clears $45, reserves 2.
$700—12 rooms; clears $70, reserves 2.
$1200—18 rooms, 3 baths; rent $45; receipts $140 monthly; elegant place, at a bargain.

12 rooms, close in, good transient house; clears $90 month and reserves 2 rooms.

A SNAP—20 rooms, rent $70, 2 years' lease; receipts $200 monthly. This is genuine merits. only $1000 for quick sale.

$1000—20-room apartment-house, west; rent $90, two-year lease; receipts $150 up.

$1200—20 rooms, downtown, rent $50, two-year lease. Receipts $300; reserves 2 rooms.

$2000—Elegant 36-room hotel on Flower, close in; all 3 rooms in good condition; 2-year lease; seller owns property.

Apartment-houses and hotels in every section; See SIMPSON for bargains.

x21 F. C. SIMPSON, 534½ S. Broadway.

3-TABLE POOL ROOM, 2-CHAIR BARBER shop, busy cigar store; "no opposition;" clears $175 month; $1000.
COAST CO.

$450—Bakery; large brick oven; busy neighborhood; horse, wagon, rooms.
COAST CO.

FIRST-CLASS RESTAURANT; LIVE TOWN. Money maker, big sacrifice. Owner Leaving; investigate. "Liquor license."
COAST REALTY.

$150 — Lunch counter; clears $100 monthly; positive proof; trial given.
COAST REALTY.

LIQUOR STORE BARGAIN; "POSITIVELY must sell." No reasonable offer refused.
RESTAURANT.

$200 is the price. "It's sure a bargain." Rent $22.50.
GROCERY BARGAIN. Invoice.

Grocery store, Genuine snap. "Big sacrifice." Cash business; horse and wagon.
CIGAR STORE BARGAIN.

Located in the busiest section of Los Angeles. Largest stock of imported cigars and tobaccos. Elegant fixtures. Long rent. Snap.
BUTCHER SHOP BARGAIN.

Old established butcher shop; well known location; Central ave.; Big cash trade.
NOTICE! SOMETHING GOOD.

$700 buys "up-to-date millinery store." Downtown; rent $15. A money maker.

$800 buys candy, ice cream, cigar store, cash register, Swell oak fixtures. A BARGAIN.
HOTELS, ROOMING-HOUSES.

$2200 BRILLIANT HOUSE; 34 ROOMS; elegantly furnished; 34 front rooms; hot and cold water; good lease; easy terms.
COAST REALTY.

FOR SALE—Two elegantly furnished apartments and single rooms; rents $40; newly furnished throughout; paying big money. West side.
COAST REALTY.

$3500—Cash or will exchange 40 elegantly furnished apartments; 2 years' lease.
COAST REALTY.

FOR SALE—OR EXCHANGE—41 rooms, near Courthouse; elegant furniture.
COAST REALTY.
21 138½ S. Spring.

FOR SALE—
SOUTH MAIN STREET.
SOUTH MAIN STREET.

Here is a 6-room and basement modern cottage, large lot 50x150, on
SOUTH MAIN STREET,
$312, for rent at $25 per month, or will sell at a
GREAT BIG BARGAIN.
$4000—ONLY—$4000.
The lot is worth the price.
If you have the cash, call on
J. FRANK BOWEN,
440 DOUGLAS BLDG. x21

FOR SALE—
6-room bungalow, 294 W. 43rd st., $4200.
5-room bungalow, Dorchester st., $2500.
5-room house, W. 22rd st., $1200.
1-room house, W. Washington st., $4500.
8-room house, W. Florence st., $11,000.
Two 5-room houses, La Salle st., each $2000.
5-room house, Western ave., $2500.
The above are new and modern. See us for bargains.
T. W. Dryden and S. W. Leffingwell,
with C. F. W. PALMER,
462-3-4 Pay Bldg. Phone A6504.
x31

FOR SALE—I CAN SELL YOU A GOOD established business right in the heart of city, for $2750. Best of reasons for selling. This belongs to a widow, who has other matters to look after; any man or woman can run this to a profit, as the books will show. W. H. BEMAN, 429 Douglas Bldg. Both phones.

FRUIT AND VEGETABLE SHIPPING business, established many years, enjoying fairly profitable trade, present manager compelled to retire on account of other business interests, splendid opportunity for hustler with some means. Address S, box 19, TIMES OFFICE. 31

FOR SALE CLEARING $1200 PER month, family grocery, notions and school supplies, only store opposite school building. Fixtures, stock all for $1000 if taken at once, worth $1300, other interests at San Diego; this won't last long. 1626 MAGNOLIA AVE. 31

WE INCORPORATE YOUR COMPANY under the laws of the Territory of Arizona and start you out right. BUDELLE INVESTMENT CO., 453-4 Citizens Nat'l. Bk. Bldg. 21

FOR SALE—HAIRDRESSING PARLORS in the heart of Broadway. Income average $150 per month. Low rent; 3 stories $450; must sell this week on account of sickness. Will take $500 or good lot. There is no chair about this. Investigate. Address S, box 24, TIMES OFFICE. 31

FOR SALE—32 ROOMS SINGLE AND apartments of 2-room suites, right in city, and splendid location, 7 minutes' walk from town on the beach, and doing a nice business. Stock will invoice about $4000; buildings and fixtures, including galvanized warehouse, about $2000—making a total investment of $6000. Half cash and balance on time. Address BOX M, ARCADE STATION, CITY.

ESTABLISHED 19 YEARS, INCORPORATED 7 years. Books show better than 20 per cent. net profit. Only 3 stockholders. Business increasing so rapidly must have $6000 and an A-1 salaried man. Give such references as Swift, Stella Booth, Harper & Reynolds, Fairbanks & Morse Co. Consult with M. W. ATWOOD, 638-9 L. W. Hellman Bldg. F1363.
x31

FOR SALE — A DELICATESSEN AND light grocery, doing a fine business, a snap for someone, fine for man and wife. Don't apply unless you mean business. Apply at residence, 1229 WEST 16TH ST.
31

BUSINESS CHANCES—
For Sale.

BUSINESS OPPORTUNITIES—

We can locate you in any business or investments in any line; we have the cream; we handle only the best. Notice a few listings.

General stock, foothills, $5000, $2000 month business, rent $30; also one $1500.

General stock, interior, $20,000.

General stock, interior, with buildings, $25,000.

General stock, close in, $5000, $90 day sales.

Hardware and dry goods stock, Imperial Valley.

Stock shoes, Redlands.

Confectionery, city, one of the best.

Feed and fuel, storage and transfer, city.

Hardware, close in, no opposition, can add furniture to advantage.

Call upon Mr. Trowbridge for full details, largest listing in the city.
EDWARD D. SILENT & CO.,
408-10 S. Hill street.
Est. 1885; Member of Realty Board. x21

H. E. SMITH & CO., 325 H. W. HELLMAN BLDG.

$3000—Grocery and market doing a daily cash business of $75 daily. The location is fine and you will find it hard to beat. Rent $90.

$1500—Grocery, cash sales $45 daily; sub rents meat market, making rent net $5 per month. A snap.

$2500—Grocery, established three years; sales $50 daily; rent $30.

$2000—Grocery, $50 daily business, one of the best on the market.

$850—Grocery, rent $12; cash trade $30 daily.

$2800—Drug store, for sale or exchange, that is a good paying investment.

The best located dry goods and notion stock in the city, for sale, at sacrifice on account of sickness.

We have listed several desirable business propositions for exchange for city or nearby real estate.

H. E. SMITH & CO.,
325 H. W. Hellman Bldg. x21

WANTED—TO MEET PERSONALLY, NO agents, parties with from $1000 to $10,000 to investigate with a view of investing, the best manufacturing proposition, just starting, in the United States. It will make as much money for the first investors as the Mergenthaler Linotype, the Gordon McKay shoe manufacturing machines, the Western Union Telegraph, the Bell Telephone, etc., when it is started, or any of the few great economic replacements of a staple.

If you have idle money that you can invest you will find it worth your while to look into this exceeding, extraordinary opportunity by answering this advertisement. It costs you nothing to investigate. All communications strictly private. Address N, box 151, TIMES OFFICE. x1

$100 $100 $100

We want 25 live men to invest $100 each in a meritorious proposition, money used to promote enterprise, amount invested returned to you in about three months, your bonus will net you $1200 or more, per year, each, in less than a year. Your $100 is payable to the Southern Trust Co., and put in escrow until, 25 subscribers are secured. A splendid opportunity for the man with a small amount of money. Positively honorable, absolutely safe, first come, first served. Call for full particulars at 446 BRADBURY BLDG. 31

FOR SALE—MANUFACTURING BUSINESS paying $125 to $150 per month, four months' orders booked ahead now and business growing every month, will require about two thousand dollars to handle it, stock will be invoiced at cost. If you have the cash and mean business this will pay you to investigate, if not don't answer, reasons for selling. Machinery and stock can be moved to Los Angeles or any other town and operated, if you are not very stout but have a little business ability to attend to getting out orders and looking after help, this is a clean growing business. Address J. P. GREGG, Redlands, Cal.

FOR SALE—WE HAVE JUST BEAUTIfully furnished a strictly modern and well located 56-room apartment house, which we offer for sale on reasonable terms. Being one of the large furniture dealers of Los Angeles we are sure that when select a house in a location we know to be good, and on which we can secure an attractive lease, furnish same and sell direct to our customers. This particular house is an exceptionally well furnished one and an attractive business proposition. By purchasing direct you can save the second man's profit. House on west side. Address CO, box M, TIMES OFFICE. x2

FOR SALE—
One of the finest and best equipped LUNCH ROOMS in the city; well located; daily receipts over $500 per day; low rent; good lease; is worth $7500, but for a quick sale will sell for $3500 cash; have other business you make money from the start; clearing over $5000 a year; if you want a business took this up; it will pay you.
SIMMONS INV. CO.,
407 Grosse Bldg. x21

TIMES COOK BOOK NO. 2. NEW EDITION; now on sale. Largest, most elaborate and comprehensive cook book of the series issued by The Times.
The 218 recipes for hot Spanish and Mexican dishes contain the highest preparations and features of the publication. The recipes, brought out by The Times Prize Cooking Contest, are generally from Southern California housewives and noted chefs. Price 50c, by mail, 5c additional. Address THE TIMES, Los Angeles.

IN PERRIS, RIVERSIDE CO., CAL., THERE are the following business chances for men with from one or more thousand dollars: tool and shoe store; capital from $4000 to $8000. An electric power plant; capital from $80,000 to $100,000. A sugar beet factory; capital from $1,000,000 up. Alfalfa meal plant; capital from $50,000 up. A small lumber yard; capital, I suppose, of $2000 or more. Either write to me or come over personally in regard to any of these propositions. Don't consult me about them without you wish to.
F. H. SHARPLESS, Perris, Riverside Co., Cal. x

WANTED—TO JOIN WITH ONE OR MORE parties to install the following industrial projects at Brawley, Imperial Valley. A gas plant requiring about $75,000 capital. Ice making and refrigerating plant from about $20,000 to $30,000. Brawley is a live town in a growing community. These properties will be big money-makers. Will furnish most of the capital and join with parties competent to take charge of and successfully install and operate them. For particulars call at 706 SECURITY BLDG. Tel. F5229. 31

FOR SALE—MEAT MARKET, IN ONE OF the best towns of 2500 population in Southern California, in center of town, in brick building; room 22x50 feet; monthly rent $25; long lease. Value of stock about $4000; half cash, balance good security. Monthly sales average $4500, nearly all cash. Owner has other interests that require all his attention. This is a money-maker. Address O, box 54, TIMES OFFICE. x31

DRUG STORE, FINE TRADE, CORNER established for years, the best close-in location in Los Angeles; lease, low rent. If you want a good business location investigate. BURSON & CO., 537 H. W. Hellman Bldg. Main 4956.

Grocery store, fine location, on 7th st., doing good business; store fixtures and stock about $3000. One of the best in city. BURSON & CO., 537 H. W. Hellman Bldg. A4425; Main 4956.

WANTED—$3000 TO $10,000 YEARLY EASILY made in real estate business, no capital required; we will teach you; special opportunity; we appoint you special representative of leading real estate company, list with you readily salable properties, co-operate with and assist you; you to receive commissions; a short course commercial law course free to each representative. Write for 62-page book free; it will be sure to interest you. THE CROSS CO., Dept. 102, Chicago.

FOR SALE—MILL PLANT, PORTLAND, OR. A complete up-to-date plant, manufacturing sash and doors, interior finishings of all kinds, and fixtures; located on railroad switch, within city limits. This business has been established for 21 years, is in healthy condition, and operating on paying basis. For particulars address H. F. PALMER-JONES CO., Commercial Club Bldg., Portland, Or. Reference, United States National Bank, Portland.

FOR SALE—GROCERY, FRUIT, CONFECtionery and cigar store; good money-maker; all cash trade; no delivering; cheap rent; elegant fixtures; good location; invoices large, fresh stock; splendid location; well worth $1200, but for quick sale reduced to $1200; time or part if desired; strictest investigation solicited. BRANDENBURGER, 201 Mason Bldg., Fourth and Broadway. 31

SHOE FACTORY HAVING A CAPACITY OF 400 pairs daily and local demand for entire output; will be sold at sacrifice on account of death of principal owner. A capable man can obtain a bargain. Cash payment small, balance to suit. Cheap power, competent labor; railroad switch. Address O, E. FAIRHEAD, 514 Stimson Bldg., Los Angeles. x

FOR SALE—$1200. A BUSINESS CORNER in Arlington Heights. If you are looking for a small investment that will bring you 25 per cent. on money invested, come in and see us. There is more money made in picking up business corners in outlying districts than in any line of investment. We handle nothing but bargains. TULARE AND KINGS COUNTY LAND CO., 413½ S. Hill st. x

BUSINESS CHANCES—
For Sale.

BUSINESS CHANCE—A SNAP IN PARKER shop; also lot in Boyle Heights; also 160-acre homestead; 2 lots in St. Paul, Minn.; 12-room house, Terre Haute, Ind.; 10 large lots at Athens over the hill; Wand bungalow, stock shoes or grocery. e MURPHY, 4622 Central ave. 31

PROMISING NEWSPAPER OPENING IN city, intelligent energetic young man or woman. Preferably one with some experience in advertising soliciting. No expense, except part of your time. Apply 8:30 Monday. 514½ S. SPRING. 21

$575—GROCERY AND FRUIT STORE, CLOSE in; rent only $35; includes one living-room.

$1700—Corner grocery; will sacrifice for cash. Make offer. Partners can not agree. BACKMAN, 416 Douglas Bldg. 31

FOR SALE—NICE CLEAN RESTAURANT and bakery business; good location; fine clean trade; established three years. A money maker. Owner retiring; price $1500. 221 CENTRAL BLDG., 417 and Main. 32

$950 BUYS MEAT MARKET, FINE LOCAtion, close in, doing $60 day business; rent only $30; bargain.
CITY REALTY CO., 449½ S. SPRING ST. 31

$650 BUYS TEA AND COFFEE BUSINESS $20 steady customers, living rooms, rent $15; nice business, snap.
CITY REALTY CO., 449½ S. SPRING ST. 31

FOR SALE—GROCERY, NEAR THE BUSIness center, west side, the stock and fixtures are first class; clean, attractive store. Strictly cash business; price $1350, or will invoice. PHONE F6914. 21

QLD ESTABLISHED AND WELL LOCATED moving, storage and transfer business will sell, price $150 to $200 per month; $1000 cash, balance terms to suit. Address OWNER, M, box 67, TIMES OFFICE.

$2500—SMALL GROCERY WITH SODA fountain, news stand, cigars, tobaccos; three living-rooms, back yard; close in; rooming-house district; all cash trade; rent $23. Phone MAIN 6096.

TO LET—BUTCHER SHOP. I HAVE FINE location for first-class butcher shop, good cash neighborhood, cheap rent; if you are looking for a location, inquire at 329 WEST WASHINGTON ST. 1

$6850 — ESTABLISHED LITTLE BUSINESS; book, exchange, cold drinks, variety store, 7 living-rooms, 7 furnished bedrooms, pay rent; good living; growing town, but no fortune. CURTIS, Escondido, Cal. x21

FOR SALE—$35; CIGAR STAND; GENTLEmen, this is the best bargain in Los Angeles; splendid mahogany fixtures; large stock; fine location; selling $125 monthly. See DUMONT, 244½ S. Broadway. 31

$1000 BUYS COUNTRY STORE, WITH NO city competition, center of large fruit growing community; extensive trade for a hustler; no old stock. Address M., box 125, TIMES OFFICE. x21

FOR SALE—A WELL ESTABLISHED NURsery, land and stock $5000; estimated about $4000 marketable nursery stock, besides young stock; a well established business; this is a bargain. H. E. SMITH, 325 Hellman Bldg. 31

THREE ROOMS LOWER FLOOR, 2821 CENtral ave., suitable for tailor, cleaner or millinery and dressmaker; rent $24 per month. M. ATWOOD, owner, 638-9 L. W. Hellman Bldg. Main 4624. x21

GROCERY STORE, DOING AN UNUSUAL large cash business; finest location and busiest mosied town, near Los Angeles; average sales $100 per day; don't miss this fine offer. Address N., box 144, TIMES OFFICE. 2

FOR $400 AND SERVICES I WILL SELL TO a young capable man, half interest in my profitable reputable business. This is a clean straightforward proposition. Investigate. Address N, box 124, TIMES OFFICE. 31

SODA FOUNTAINS AND SUNDRIES. SPEcial prices on second-hand fountains of various styles. WESTERN SHOWCASE & FIXTURE COMPANY, 320 S. Los Angeles st. x

WANTED—I WOULD LIKE TO GET IN the real estate business with some one to learn the business; would buy an interest if reasonable. J. B. COOK, Terminal Island, Cal.

FOR SALE—ESTABLISHED PAYING OFfice business with no competition; steady and growing income; exceptional opportunity for energetic man. Full particulars at office, 715 O. T. JOHNSON BLDG.

SMALL COUNTRY HOTEL, 11 ROOMS, feed, business and plant; soft drinks, cigars, 12 miles from Los Angeles; must be sold; price $1500 for lot, building, stock, etc.; ¼ cash, apply 241 E. FIFTH ST. x21

FOR SALE—UP-TO-DATE RESTAURANT and bakery; also rooming-house of 13 rooms, good business town of 1600 people; sickness cause of giving up; no reasonable offer refused. Apply BOX 74, Glendora, Cal. x21

BUILDERS OF CONCRETE HOUSES CAN learn of the cheapest and best construction for dry, beautiful houses by addressing SHOURDS, 2722 N. Carlisle st., Philadelphia, Pa. 21

FOR SALE—N.E. CORNER NORMANDIE and 36th Place, 50x140, improved with store building and barn, suitable for bakery, delicacies, grocery, etc., $3350. OWNER, 3610 Normandie ave. x

FOR SALE—OR WILL EXCHANGE FOR clear lot or diamonds, furniture and goodwill of leading toilet parlors in city; owner has been there for selling. Address P, box 2, TIMES OFFICE. 31

$400 BUYS HALF INTEREST IN SPLENDID old established business, good for $125 month, pleasant work and experience unnecessary; absolutely no risk. 614 UNION TRUST BLDG. x

A COMPANY MAKING CONCEALED WALL beds will sell plant and patents at sacrifice; will consider trade for clear lots, A-1 proposition. Call MILLER, 614 Union Trust Bldg. x

WANTED—INVESTORS IN A MANUFACturing business; bonds placed in bank, guaranteeing 10 per cent dividends for ten years. Address R box 104, TIMES OFFICE. 31

HAVE YOU MONEY TO INVEST IN A manufacturing business, guaranteed by the interest on securities of the Pacific Coast and by government bonds. Investigation solicited. Address R, box 163, TIMES OFFICE. 31

SWAPS ALL KINDS; BUSINESS CHANCES, real estate. List with us. We trade in investments. See us for bargains. DENVER INVESTMENT CO., 516 Exchange Bldg., Third and Hill. A8205.

AUTOMOBILE AGENCY—HAVE AGENCY for entire coast, automobile delivery car on market. Want reliable party with money and time. References required and furnished. 527 CENTRAL BLDG. Phone F7326.

FOR SALE—HARDWARE, TINNING AND plumbing business; sell at invoice, about $3500; good outside town; reason for selling other business interest. Address L, box 232, TIMES BRANCH OFFICE. 31

MAKE YOUR BOY SELF SUPPORTING, 2 hours' easy work weekly; no canvassing; provides clothing, spending money and bank account. HARRY LEON, 127 Market st., Chicago. 31

PEANUT VENDING MACHINE OPERATORS and those wishing to enter vending machine business can learn something interesting by writing to LARSON, 1767 Arlington Place, Chicago. Ill. 31

FOR SALE—$400 CIGAR STAND, GOOD LOcation on best cigar street in city, fine fixtures, good stock, when new postoffice is open will double in value. See owner, 104 NORTH SPRING ST. 1

FOR SALE—MEAT MARKET, APARTMENT house district, sales $50, daily, all cash, modern fixtures, fixed expense. Price $1000. Can refer to packers. Address M, box 252, TIMES BRANCH OFFICE. 31

WANTED—A HIGH-CLASS BOND SALESman to open office, take charge of territory and sell securities of a large New York investment company. Address with bank references, 1-5, ROOM 1200, Trude Bldg., Chicago. 21

FOR SALE—FIRST-CLASS BARBER SHOP one block of Courthouse; running 3 chairs; also cigar stand which more than pays rent; doing dandy business; price $275. See CRAIG, 166 S. Broadway. 31

FOR SALE—A SPLENDID OPENING FOR a live man; fine grocery and market, west side location; cash trade; sales $75 to $150 per day. We have the business. Will show you. Address P, box 36, TIMES OFFICE. 21

FOR SALE—PRICE $15,000; MANUFACturing business in Southern California; gross accounts yearly $25,000; snap for party with a little executive ability. Address R, box 170, TIMES OFFICE. 31

POOLROOM FOR SALE FOR ALMOST nothing; cheap rent; 3 tables; good location; any offer will be considered; must be sold today; will consider any trade. Call and see owner today at 307 E. FIRST. 31

FOR SALE—BUTTER, BUTTERMILK AND egg route; a good horse and wagon and harness; I want to sell at once; other business. 2235 946 BERENDO ST. West 869. 21

FOR SALE—FURNITURE STORE, WELL established; will stand investigation; bargain if taken at once; cash; no agents. Address O, box 139, TIMES OFFICE. 31

FOR SALE—SACRIFICE, DELICATESSEN and grocery, on account of ill health. Phone MAIN 7353. 2

FOR SALE—GROCERY, CONFECTIONERY and notion business; rent $25; 3 sunny living-rooms. 1022 E. 17TH ST. 31

FOR SALE —RESTAURANT, $100 CASH; owner sick. 827 E. FIRST ST. This is a snap. 31

POST CARD STORE AND PHOTO STUDIO for sale. Price right. 543 SOUTH MAIN. 21

NEWSPAPER, TOWN OF 8000, NEAR LOS Angeles; price $2750, terms. Address DD, box 138, TIMES OFFICE. x

BARGAIN IN A SWELL CAFE, CLOSE IN; I am going to Europe. Address K, box 229, TIMES BRANCH OFFICE. 31

$1650—HOTEL, CAFE BUSINESS FOR SALE at a sacrifice, $500 cash. Inquire at 707 W. SEVENTH ST. 21

FOR SALE—STATIONERY AND NOTION store, will sacrifice. 211 MASON OPERA-HOUSE. 1

BUSINESS CARDS $1 PER 1000. OTHER printing in proportion. F. A. HARRINGTON, printer, Home A1400, 138½ S. Spring. 31

$650 BUYS CORNER GROCERY STORE, southwest, two living-rooms; rent $18; $25 daily. SPOKANE REALTY, 560 S. Main. 21

BUSINESS CHANCES—
For Sale.

TO LET—THE WHOLE OR PART STORE and apartment, excellent location for general merchandise on harbor highway at Main st. and Slauson ave. PHONE 29235, or SOUTH 4636. 21

FOR SALE — OR EXCHANGE—$1800, FINE grocery store, good clean stock, doing good business. Reasons for selling; might consider small ranch up to $2000. Address Owner, P, box 85, TIMES OFFICE. 21

FOR SALE—LUNCH ROOM DOING GOOD business, $250 cash. This is no Alexander or Levy's, but is a good paying proposition. Call and see business we are doing. 1234½ W. 7TH. 21

$300 — ESTABLISHED MANUFACTURERS' agency business for Southern Cal. Present owner opening up new field in San Francisco. Call 8 to 9:30, mornings, 4 to 5:30 evenings. M. D. CO., 421 Bumiller Bldg.

FOR SALE—FIRST-CLASS GROCERY; HAS a good cash trade; cash last week $250; would take $1800 cash. A money-maker. Agents needn't answer. Address O, box 38, TIMES OFFICE. 1

FOR SALE—GROCERY STORE, DOING good cash business; good location on corner; horse and wagon and fixtures; reasonable; will invoice stock. Apply 926 E. FIRST. 21

FOR SALE—REAL ESTATE BUSINESS in S. W. section, building, furniture and lists complete. Owner forced to sell on account of illness. Call at 253 W. 42ND ST. 31

IF YOU HAVE $5000 AND WANT TO ENgage in the real estate business, we can give you six months trial if you are capable. Address N, box 23, TIMES OFFICE. 21

WANTED — PARTNER, ESTABLISHED real estate business; fine opportunity, preference to man with auto, little cash required. Address M, box 171, TIMES BRANCH OFFICE. 21

FOR SALE—$2000, $2000 DOWN, $400 ON time, a good paying millinery business. The cause for going out of business is ill-health. Address MRS. D. RETHARD, 1311 G ave., Douglas, Ariz. 31

MUST SACRIFICE HALF INTEREST IN trade paper account of other business; man with newspaper experience will secure snap for $600. Address S, box 97, TIMES OFFICE. x2

HARDWARE OPPORTUNITY. INTEREST for sale in good paying hardware store, in city of 15,000, near Los Angeles; established three years. $3500 required. Address O, box 127, TIMES OFFICE.

FOR SALE—ESTABLISHED DRESSMAKING parlor. This place will make you a fine living. Very reasonable sold today. Call 10 a.m. to 2 p.m. Sunday. 239 S. GRAND AVE. 31

FOR SALE—OR RENT, SMALL ESTABlished candy, ice cream and general store, at a bargain. Owner unable to attend to it. Apply 8537 MONETA AVE. Redondo Beach car. 32

TO LET—FOR SALE OR LEASE, CAFE in first-class hotel, fully equipped; linen, cutlery, dishes, etc.; best Central Park; reasonable rent. Owner 912 CENTRAL BLDG. F1633; Main 251. x

HAVE GOOD OPENING FOR GERMAN meat cutter, speaking Spanish, with some money for half interest in general store, close to city. For particulars see MULL & CO., 219 San Fernando Bldg. x21

WE HAVE CUSTOMERS WITH CASH for cigar, confectionery, Grocery, staple merchandise and second-hand stores. List your business with us; we will do the rest. MULL & CO., 219 San Fernando Bldg. x21

FOR SALE—RARE CHANCE TO BUY HALF interest in splendid business manufacturing blue prints and maps; an elegant opening; experience unnecessary. See PHOENIX, 202 Grant Bldg. x21

MANUFACTURING BUSINESS OPENING, positively up to date and high class, want gentleman, reference, to take $1500 to $2500 interest and draw good pay for services. See PHOENIX, 202 Grant Bldg. x21

FOR SALE — BARGAINS, CORNER DRUG store, $4500; wholesale liquor house, $2500; cigar store, $225; grocery store, $1200; save commission; buy from BUYERS' & RENTERS' GUIDE, 218 S. Main st. 21

WANTED — AT ONCE, RELIABLE MAN with $200 cash, take interest in old-established cash business that will pay $120 month; INVESTMENT CO., 218 S. Broadway. 21

FOR SALE—FIRST-CLASS GROCERY, HAS a good cash trade; cash last week $250; would take $1800 cash. A money-maker. Agents needn't answer. Address O, box 38, TIMES OFFICE. 1

FOR SALE—GROCERY STORE, DOING some cash, for any kind of a business worthy attention up to $1000. What have you? Address M., box 783, CENTRAL AVE.

FOR SALE—OLD ESTABLISHED TAILORing shop, best location in town, a money-making town. Address M, box 48, TIMES OFFICE.

ANYONE, ANYWHERE, CAN START small mail order business at home or elsewhere. Be your own boss. Send for free booklet. Tells how. HEACOCK, Lockport, N. Y.

"DEADBEATS ARE MY VICTIMS" (they owe you money I'll get it. If I don't, nothing if I don't). NICE & HARRIS, Collector, A4633, M. 3733, 210 Lankershim Bldg.

FOR SALE—$700 ROOMING-HOUSE, 20 rooms, looking beautiful Westlake Park, is clearing $50, with 2 rooms for yourself; $35. Call 532 W. SEVENTH ST.

FOR SALE—$225, FRUIT AND VEGETABLE route, horse, wagon, harness; clears $5 per day; this is worth looking at. 532 W. SEVENTH ST.

$150 CASH WILL BUY CRETORS 5¢ popcorn machine; best location in city; starting a fine business. Call today. 1017 NUM. Ocean Park.

FOR SALE—$650; CASH GROCERY store, clearing $70 month; rent $15; your chance is wrong here; this is a bonner. 532 W. SEVENTH ST.

FOR SALE—WHOLESALE BUTTER AND egg business, cash sales $2500; established 5 years. Address O, box [illegible] BRANCH OFFICE.

FOR SALE—$325 BUYS PAYING CONFECtioner; egg and butter route, horse and wagon, $10 down, $10 per week. 1234 E. 23RD PL.

A TAILOR SHOP FOR SALE CHEAP, account of sickness, a splendid business and repair work. 734 SOUTH SPRING. One flight up to room.

FOR SALE—A FIRST-CLASS RESTAURANT and lunch room; well located and well equipped. $1000 cash. No agents. Address N, box 254, TIMES BRANCH OFFICE.

FOR SALE—AN OLD ESTABLISHED CIGAR store, doing $40 a day cash; fine location; fixtures. Call and see me. 304 E. 7TH.

FOR SALE—OR EXCHANGE, CONFECTIONERY saloon, central location, money in it for good party; BARGAIN; call at once. 1BURK, 201 Mason Bldg.

FOR SALE — CIGAR STORE, CONFECTIONERY located; fixtures and stock; low rent; a bargain. Inquire of FRED M. HART, Stanford, Cal.

$3000 CASES, WALL CASES, FIXTURES, office partitions. Get our prices. WEMER SHOWCASE & FIXTURE CO., 230 S. Los Angeles st.

FOR SALE—CHEAP, BARBER SHOP, CORner East Sixth and Maple ave., low rent; good location. Price $45. Owner accepts position in other business.

DRY GOODS, SHOES, GENT'S FURNISHings, invoice about $2000; sales over $1000 monthly; good reason for selling. R. S. HOMAN & SON, Chino, Cal. x31

WANTED—PARTY WITH MONEY TO join in subdividing nearby acreage. Car line. Address owner, P, box 104, TIMES OFFICE. 21

FOR SALE—HALF INTEREST IN SPECIAL furniture business, established 12 years; best of reference handed out to buyer. Apply 1210 W. WASHINGTON ST. 31

FOR SALE—PHOTOGRAPHIC STUDIO long established; good business; no coupons; easy terms. Owner retiring. See MR. HALL, 326½ S. Spring st. 21

TIMES ROUTE, 1050 COPIES, LEVEL TERritory; close in; good paying proposition also route of 250 copies. Address R, box 18, TIMES OFFICE. 31

WANTED—HONEST, ENERGETIC PARTner with $300; profitable manufacturing business; fine chance for right man. Address S, box 18, TIMES OFFICE. 21

WANTED—ADVERTISING MAN, OUTSIDE paper, near Los Angeles, who can buy part interest. Address P, box 174, TIMES OFFICE. 21

SOMETHING NEW—
If you are looking for a good investment, buy a right for the use of Dr. Moorehead's Bath Tub. Apply 731 S. HILL ST., Los Angeles.

FOR SALE — FRUIT AND VEGETABLE route, good horse and wagon, clears $20 per week; only $130. 223 WELCOME. Call 4, mornings.

FOR SALE—AN EXCELLENT OPPORTUNity to get into a good business on account of sickness. N, box [illegible] BRANCH OFFICE.

A GOOD DOCTOR CAN HAVE A GOOD practice by renting home of one who will leave on account of health. Address S, box 1 TIMES OFFICE. 21

A WHOLESALE HOUSE, WITH A good reputation and trade, is open for sale, side, for sale, for a very reasonable price. Address O, box 117, TIMES OFFICE.

FOR SALE—BEING LOCATED IN ANOTHER city, fine machine shop and foundry, with station. 2114-16 W. 7TH, in front of Westlake Park.

WANTED—PARTIES WITH MONEY TO handle patented distillate oil burner; absolutely smokeless and odorless. Address S, box 43, TIMES OFFICE.

FOR SALE—$4000 GROCERY AND CONFECtionery, good location, cash business; or will sell agencies; pay all expenses. 1234 E. 23RD PL., near Central ave.

A TAILOR SHOP FOR SALE CHEAP, account of sickness, a splendid business and repair work. 734 SOUTH SPRING. One flight up to room.

FOR SALE—A FIRST-CLASS RESTAURANT and lunch room; well located and well equipped. $1000 cash. No agents. Address N, box 254, TIMES BRANCH OFFICE.

FOR SALE—AN OLD ESTABLISHED CIGAR store, doing $40 a day cash; fine location; fixtures. Call and see me. 304 E. 7TH.

FOR SALE—OR EXCHANGE, CONFECTIONERY saloon, central location, money in it for good party; BARGAIN; call at once. 1BURK, 201 Mason Bldg.

FOR SALE — CIGAR STORE, CONFECTIONERY located; fixtures and stock; low rent; a bargain. Inquire of FRED M. HART, Stanford, Cal.

$3000 CASES, WALL CASES, FIXTURES, office partitions. Get our prices. WEMER SHOWCASE & FIXTURE CO., 230 S. Los Angeles st.

FOR SALE—CHEAP, BARBER SHOP, CORner East Sixth and Maple ave., low rent; good location. Price $45. Owner accepts position in other business.

DRY GOODS, SHOES, GENT'S FURNISHings, invoice about $2000; sales over $1000 monthly; good reason for selling. R. S. HOMAN & SON, Chino, Cal. x31

WANTED—PARTY WITH MONEY TO join in subdividing nearby acreage. Car line. Address owner, P, box 104, TIMES OFFICE. 21

FOR SALE—HALF INTEREST IN SPECIAL furniture business, established 12 years; best of reference handed out to buyer. Apply 1210 W. WASHINGTON ST. 31

FOR SALE—PHOTOGRAPHIC STUDIO long established; good business; no coupons; easy terms. Owner retiring. See MR. HALL, 326½ S. Spring st. 21

TIMES ROUTE, 1050 COPIES, LEVEL TERritory; close in; good paying proposition also route of 250 copies. Address R, box 18, TIMES OFFICE. 31

WANTED—HONEST, ENERGETIC PARTner with $300; profitable manufacturing business; fine chance for right man. Address S, box 18, TIMES OFFICE. 21

WANTED—ADVERTISING MAN, OUTSIDE paper, near Los Angeles, who can buy part interest. Address P, box 174, TIMES OFFICE. 21

SOMETHING NEW—
If you are looking for a good investment, buy a right for the use of Dr. Moorehead's Bath Tub. Apply 731 S. HILL ST., Los Angeles.

FOR SALE — FRUIT AND VEGETABLE route, good horse and wagon, clears $20 per week; only $130. 223 WELCOME. Call 4, mornings.

FOR S

RICHES HERE.

MARVELS OF NEW COALINGA, WORLD'S GREATEST OIL FIELD.

Town Where the Price of Real Estate Has Doubled in a Year—Newcomrs Pouring in at a Rate That Keeps the Hotels Full—Story of the Extension of the Oil Zone—The Promise.

COALINGA is simply booming. During the past year it has made very rapid advances. Many new business blocks and dozens of cottages have been erected; and instead of the usual frame structures found in so many frontier towns, stone, brick and reinforced concrete are used, and the buildings are a credit to any city. Coalinga has good schools, numerous churches, two large department stores, hotels and rooming-houses, two banks, a dozen or more supply houses, each carrying immense stocks; gas and electric light plants, machine shops, boiler works, etc., etc. The mercantile lines are well represented, and the merchants, as a rule, are enterprising and up-to-date. But, as in every town that has had business dropped upon it, you will find some not able to keep up with the procession. They prefer the old stage-coach days. They tell you: "We have more business than we can do; the town is growing too fast; rents are too high; we have more people here than we can use, etc." Coalinga men and women generally are alive to the situation; are reaching out for all the legitimate business in sight, and will stay with the game and play a winning hand.

The price of real estate is more than double what it was a year ago, and the top has not yet been reached. As an instance of the manner in which business is done here, the writer was a witness to a transaction in a real estate way that was really novel. Two gentlemen, strangers, arrived on the night train. They wanted to invest in a lot, and at once sought an agent. He was found, and in the moonlight, the quartette of gentlemen examined the property, for which the agent asked $1500. The location was satisfactory, and on returning to the office a deposit of $200 was made. The strangers were compelled to leave on the early morning train, which they did, stating that in a few days they would return, make the final payment on the lot, and at once begin the erection of a building and put in a stock of general merchandise.

Even during the past few months many industries and enterprises have been added to the city's business, and others are preparing to do so as soon as the necessary location can be secured and their stocks received. The population of the city is now about 2000; but with the oil district tributary, there are about 8000 people who obtain their supplies and subsistance from the city. It may be safe to say that before the close of the year this no less than double that number will be counted as residents of Coalinga. Until last week, the only purveyor of the news of the city and district was a weekly newspaper. Now there are two dailies, each printed on eight pages. The business accorded them is such as to encourage them to add all the paraphernalia required in the publication of a modern newspaper.

Among the citizens who have contributed much to the upbuilding of Coalinga are C. A. Murdock, H. C. Barr, Aeire Auger, C. L. Merrill, E. R. Walker, O. E. Norvell, E. M. Burnham, L. Lukens, William H. Feuerman, A. J. Beecher, L. R. McCallam, F. G. Guiberson, D. P. Walsh, L. C. Mayhew, F. N. Thompson, E. Wilson, J. Shoo, W. R. Guiberson, W. A. Greer, W. J. Crumpton, I. W. Fugua, S. J. Hardison, R. H. Fraser, A. A. Baker, Chester Elliot, W. T. Zimmer, A. S. Blair, James A. Ward, Andy Ferguson, H. Heqshaw, W. S. Fisher, Charles G. Storie, R. D. Smith, D. M. Speed, Pierce Evans, S. R. Bohen.

Originally, Coalinga was a sheep and cattle grazing ground, and being situated in the west side of the San Joaquin Valley, and surounded by ranges of low hills, was desirable for its equable climate during the winter. The summers were very hot, there being but little moisture, and none but the most venturesome spirits visited the district.

DISCOVERY OF OIL.

It was in 1892 when Messrs. Rowland and Lacy, two Los Angeles gentlemen, came here and began drilling for oil. Their process was crude, but they kept steadily at work, sinking four or five wells, which had a capacity of a few barrels daily. Not finding what they wanted, but demonstrating that oil existed in the district, they abandoned the field, never returning to the district to prosecute their work or protect their claims.

Nothing further was done in the way of prospecting until 1895. During that year, Capt. Frank Barrett organized the Producers' and Consumers' Oil Company, and began operating on Section 29, 19-15. Capt. Small of Stockton put down a well for the company, which proved to be a failure. The company, however, did not become discouraged. They believed that oil in paying quantities existed here, and they were willing to extend the territory to the limit of their means. They made a contract with Messrs. Hendrickson and Herage of Los Angeles, and in due time two more wells were sunk, which yielded better than any of the other wells discovered up to that time, the wells flowing between twenty-five and sixty-two barrels daily, which encouraged the operators very much.

It was about this time that Chanslor and Canfield, experienced drillers, became interested in the district. They secured a tract on Section 20, 19-15, and sent a hole down 800 feet, at which point they encountered the oil. This well developed into a flow of 200 barrels daily, and was the first big one discovered in the Coalinga district; and as it was 35-degree gravity, it demonstrated that the Coalinga product was just what was needed for fuel.

Soon after, C. C. Spinx and associates of Los Angeles came to Coalinga and secured acreage on Section 22, 19-15. The prospectors found their oil in this section near the surface, which yielded lower gravities. They were satisfied with their product for some time, when they concluded to sink the drill deeper. At the greater depth, richer sands were encountered, and the production increased wonderfully.

The next section entered was 21, 19-15, where oil in greater quantities than ever before discovered, was made. It may be said that it was the discovery of oil in Section 21 which started the growth of Coalinga as an oil producer.

STEADY GROWTH.

From the date of the discovery of a good producer in Section 21, the growth of the oil industry in this district has been something phenomenal. From a half-dozen derricks to be seen a short distance from the townsite, hundreds are now visible, while the number of wells producing petroleum has increased wonderfully and rapidly. There are today more than 500 wells producing oil in the Coalinga district, and the quantity of oil yielded to swell the world's supply is greater than is produced by any district in the world. This is borne out by the compilations for September, which show that Coalinga district alone produced the great quantity of 1,350,000 barrels —more by 200,000 barrels than was produced by any other district in California or in the entire western oil-producing world.

The table shows the State possesses fifteen oil producers, and their combined output for the month of September aggregated 4,807,950 barrels, and that from about 2000 wells.

ONE GREAT GUSHER.

Among all the wells which have been brought to perfection, only one can be referred to as being what in oil parlance is referred to as a gusher. That well is the Silver Tip, and is located on Section 6. This Section 6 was considered wild-cat ground, and the promoters and those who purchased stock in the company were hooted at and looked upon as fit subjects for Patten.

But the company kept right along drilling, despite the jeerings they were subjected to, and the difficulty they experienced in geting capital interested in the project. Finally, the drill encountered the oil-bearing sand, the water was shut off, and soon the oil came to the surface. On September 9, when the drill was removed from the casing, the oil came up in tremendous quantities, or, in other words, the Silver Tip was a gusher, the crude oil being thrown nearly 200 feet into the air, far above the top of the derrick. Efforts were made to cap the casing, but several days elapsed before it was accomplished.

Now the story is different, and the company's stock can hardly be secured, as the great bulk of it is held by residents of Coalinga, men who had confidence in the district, and who believed that the strata of oil surely was to be found closer in than had been demonstrated—the Silver Tip being only about one-half mile southwest of the limits of the city, on Section 6.

On this same section, two other wells have, within the past few days, entered the oil-bearing sand, and the owners expect to soon show other gushers.

With the discovery of oil on Section 6, and almost within a stone's throw from the city, a new impetus will surely be given the business interests of the city. Already strangers seeking investment in the oil business or who desire to enter into commercial pursuits, are coming to Coalinga on every train, and the hotels and lodging-houses are filled every night to their capacities. This has caused a demand for carpenters, and the song of the saw is heard in many sections of the city.

LARGE FREIGHT TRAFFIC.

It was in 1876, when the Southern Pacific built a branch line from Goshen to this place, which then was unknown except as a grazing ground. The intention of the company was to extend itself over the range and into Monterey county, finding a terminus in some city on the coast. After reaching Alcalde, work was stopped and that hamlet has remained the end of the track ever since. Coalinga was not on the map for several years. There was nothing here to demand the attention of any one seeking investment for their money or in quest of a home.

As soon as oil was discovered, there came a change. Coalinga became the supply point for the oil wells, and the business accorded the company has been something wonderful. As indicative of the demands on the railroad company, it may be stated that last year the sum received from its freight business alone amounted to $50,000. This year, so far, the receipts have reached the amazing sum of $180,000, double that for the previous year.

This freight traffic has not been confined wholly to the hauling of heavy machinery for the wells. Business here has increased wonderfully, until the city now stands as the fourth city in the State in the furnishing of revenue to the railroad company. The yards of the railroad in this city have been expanded many times in order to meet the demands upon the trackage, and the company is contemplating the removal of its freight depot a few hundred feet from its present location, where it can have more ground for its passenger depot.

ABOUT THE OIL GAME.

In the first place, the one who desires to enter the game must be supplied with an abundance of capital. By an abundance of capital is meant at least $16,000 for the requisite machinery, and tools, the erection of a derrick and many other minor details which must be taken into consideration before spudding in.

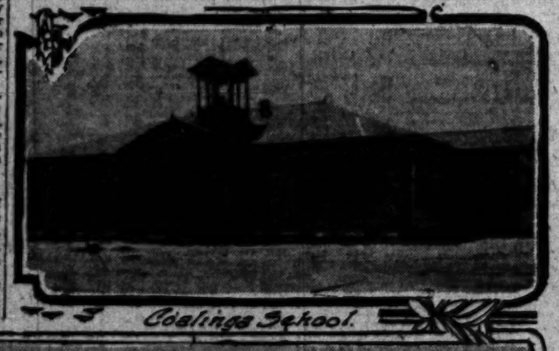
When the work actually begins, then begins a continual outlay of money, and the operator who runs shy of funds meets with grief. But the game is worth the candle, as the returns are rapid after the well begins to flow, even if it be from a depth of a couple of thousand feet.

Investment in oil stocks has proven to be far safer than an investment in mining stocks. This fact is being demonstrated every day by the announcements of dividends by various companies. And so far, while the per centage may not be so great as in mining, the dividends are made more frequently, and encourage the investor.

The recent coming to Coalinga of several promoters bodes good. Some of the newcomers are members of the stock boards in San Francisco or Los Angeles, and have already begun discussing the feasibility of establishing in this city an exchange for the handling of stocks of this and other districts.

It is a matter of history that oil has proven the greatest money-maker of all the minerals. Most of the colossal fortunes have been made from oil, and the end is not in sight. Coalinga has contributed the greatest amount of any district in California, and the district is just beginning to be known. Its future is promising, and an extension of the now known oil area will be made as rapidly as the drills can be made to reach the oil-bearing sands.

Capital is coming in here every day, and it looks very much as though the coming few months will witness the development of many more districts and the opening of new territories not previously considered to be in the oil zone. I nother words, Coalinga is just beginning.



Coalinga School.



Coalinga from Bunting Iron Works.

The Silver Tip flowing 11000 bbls per day

Coalinga, Greatest of Oil Districts.

PROSPERITY.

COVETED GOAL IS ATTAINED.

MILLION MARK IN PERMITS LEFT BEHIND.

Construction Items for October Number in Excess of Nine Hundred and Represent a Valuation of Nearly Twelve Hundred Thousand Dollars.

The really significant story told by the report for October of the Chief Inspector of Buildings covering the city's building activities is not revealed in the totals of permits and valuation alone, flattering as these figures are. In the $1,171,966 in permits for the month just closed there is not a single big "freak" item to expand the total. The money represents for the most part construction activities in the residence districts. In this kind of building development Los Angeles is probably the busiest city in the country.

Altogether 913 permits were issued by the department during the monthly period just closed, as compared with 749 permits for the corresponding time last year. The gain in valuation over October, 1908, is about $170,000. Had two or three pending permits for business blocks been filed last week the total would have been comfortably in excess of a million and a half. It is altogether likely that the figures for November will be of record-breaking character as a result of the taking out during the month, of some of the coming big construction permits.

Following is the classified report and the report by wards:

	Permits.	Valuation.
Class A, steel frame	1	$ 10,000
Class C	27	161,089
Class D, 1 story	365	471,171
Class D, 1½ story	25	63,321
Class D, 2 story	51	257,217
Public buildings (city)	3	87,106
Sheds	104	15,575
Foundations	1	400
Brick alterations	57	94,626
Frame alterations	274	90,939
Demolitions	5	235
Total	913	$1,171,966

Comparison with last year's: permits, 749; valuation, $1,001,999.

Following is a report by Wards, from October 1 to October 30, inclusive:

	Permits.	Valuation.
First Ward	57	$ 38,545
Second Ward	48	33,937
Third Ward	71	221,186
Fourth Ward	87	149,567
Fifth Ward	334	433,810
Sixth Ward	161	99,548
Seventh Ward	37	73,305
Eighth Ward	24	25,835
Ninth Ward	94	95,913
Total	913	$1,171,966

BUILDING CONTRACTS.

Contracts let for new buildings in the city of Los Angeles and near-by cities and towns for a week, including all items to cost $1000 and more, are as follows:

Fidelia Wood Duckels, two-story nine-room house, Hobart boulevard, near Sixth street, $6000.

William McCartney, one-story brick garage, No. 1340 South Olive street, $2340.

J. D. Hooker, lighting fixtures in six-story building, Broadway near Sixth street, $1650.

Mary G. Goff, six-room cottage, Budlong avenue, near Ventura avenue, $2500.

Thomas Higgins, metal lathing and plastering, eight-story building, Second and Main streets, $25,656.

L. N. Johnston, six-room bungalow, near Second and Oxford streets, $2130.

Jennie Siegel, two-story ten-room house, Gramercy place, near Tenth street, $6000.

Stefan Zacsek, three cottages, Elysian Park avenue, near Girard street, $4060.

G. Allan Hancock, two-story ten-room frame and plaster house, Vermont avenue, between Sixth and Wilshire boulevard, $10,906. Plumbing same, $1220.

Westlake Presbyterian Church, heating and ventilating of Westlake Presbyterian Church, No. 920 Grand View avenue, $1196.

J. Van Mathis, six-room cottage, Western drive, near Melrose avenue, $2100.

Mrs. O. G. A. Rice, seven-room house, West Avenue 52, $2100.

I. N. Van Nuys, steel work for addition to five-story building, Spring street, between Fourth and Fifth, $32,730.

Mrs. C. S. Hastings, one-story four-room brick addition to building on west side of Figueroa street, near Lincoln, $4100.

Kerckhoff Estate Company, additions and alterations to building Los Angeles street, near Seventh, $656.

F. E. Naftzger, two-story eight-room house, Miller avenue, near Orchard avenue, $4060.

L. L. Meizer and L. Holdridge, one-story five-room brick store building, northwest corner Sixth and Flower streets, $5400.

H. W. Bailey, two-story fifteen-room brick and reinforced concrete residence, San Rafael Heights, $18,526.

Henry G. Peabody, two-story nine-room house, Pasadena, $5183.

Inglewood Gas Company, gas plant, Inglewood, $12,750.

James Forbes, two-story seven-room house, Clifton-by-the-Sea, $2900.

C. J. Jacobs, eight-room house, Alhambra, $2950.

Mrs. P. A. Whitney, five-room bungalow, Alhambra, $1425.

West Hughes, one-story brick store building, Santa Monica, $9200.

Board of Education of Pomona, two-story sixteen-room brick and frame school building, Pomona, $16,596. Same owner, brick work, same building, $4500. Same owner, heating and ventilating plant, same building, $3483.

OUTSIDE PERMITS.

Permits issued for new building in the cities and towns of Southern California outside of Los Angeles for a week, including all items to cost $1000 and more, are as follows:

At Pasadena, nineteen permits: To Thomas H. Foote, nine-room house, $7600; Anna H. Curtis, eight-room house, $4000; Mrs. R. R. Rogers, alter residence, $1000; F. K. Ledyard, ten-room house, $10,000; T. T. Tallakeen, five-room cottage, $1500; Charles Linzey, six-room cottage, $2800; same owner, five-room cottage, $1850; E. R. Kellam, garage, $1500; Bella D. Schofield, garage, $2700.

At South Pasadena, eight permits: To J. B. Althouse, seven-room house, $4500; J. S. Dodge, nine-room house, $4000; A. W. Edes, seven-room house and eight-room house, $4000 and $3800; T. J. Gifford, three six-room cottages, $1500 each, $4500; A. B. Wilber, eight-room house, $3500; Abraham Miller, six-room cottage, $2500; Earl S. Peet, six-room cottage, $1850.

At Alhambra, four permits; To Thomas L. Morton, nine-room house, $4000; George L. Bailey, nine-room house, $4000; John A. Whitmore, nine five-room cottages, $1500 each, $13,500; Mary E. Sturges, eight-room house, $3000.

At Glendale, two permits: One to Charles Shackford, five-room cottage, $1500.

At Hollywood, eight permits: To First Presbyterian Church, church building, $6000; S. F. Miller, nine-room house, $3500; P. B. Young, eight-room house, $3000; S. J. Newson, six-room cottage, $2460.

At Pomona, eight permits: To city of Pomona, brick school building, two stories, eight rooms, $31,000; R. J. Vejar, brick building, two stories, $9000; H. H. Denny, seven-room house, $2500; Aaron A. Wolf, seven-room house, $2000; H. B. Miller, garage, $2000; W. M. McKnight, five-room cottage, $1400; Curran Bros., shed, $1000.

At Redlands, seven permits: To Andrew Johnson, six-room cottage, $2000; C. Conklin, five-room cottage, $1000; L. S. Fletcher, planing mill, $1000.

At Riverside, nine permits: To W. D. Erdice, residence, $3500; B. K. Travers, residence, $2500; Herman Gessler, residence, $1900; A. Hubler, cottage, $1800; J. M. Welsh, cottage, $1600; Shelley Tabler, cottage, $1500; J. E. Moore, cottage, $1250; Mrs. E. J. Dutton, cottage, $1200; S. M. Lesher, alter concrete building, $1000.

At Santa Barbara, two permits, one of them to Edward Towne, six-room cottage, $1600.

At Santa Monica, seven permits: To F. E. Bundy, five-room cottage, $1100; Le Roy Mooser, five-room cottage, $1200; C. J. Wilson, five-room cottage, $1800; Mrs. Alice L. Stoner, five-room cottage, $1500; same owner, seven-room house, $2400; F. C. Ward, six-room cottage, $1200.

Industrial Independence.

UNIONISM MUST BE JUDGED BY ITS VISIBLE INFLUENCE UPON ITS MEMBERS.

DYNAMITE AS AN ARGUMENT.

The news dispatches one day last week contained accounts of four attempts to wreck property by dynamite, one strike riot, and one shooting event in connection with the efforts of unionists to enforce their demands for union shop conditions. These "arguments" have become so common that whenever a strike occurs the municipal authorities at once prepare for the suppression of violence. Boycotts, whether great or small, are invariably accompanied by violence. The unwritten creed of unionism contains this kind of argument as an ultimate essential of its existence. Unionism must be promoted violently, to prove the need of bowing to the demands of this destructive industrial element.

At Indianapolis last Sunday four different buildings were wrecked by dynamite because the contractor employed non-union labor. One of these was the stable of the contractor, two of his horses being blown to pieces by the explosion. One of the events was a riot by women who attacked other women for exercising their right to work for whom they pleased. Another was the shooting of a man and the consequent arrest of a number of striking pie-bakers at New York.

Here in Los Angeles a man who was viciously assaulted by a unionite because he started to buy a ticket of admission to a theater declared "unfair" by a union.

The union label contains a pair of clasped hands. Events indicate that it should contain sticks of dynamite, clubs, and revolvers as more typical of union methods.

The oath to which unionists subscribe places the union over and above the allegiance and obligation a man owes to his family and to his duties of citizenship. The oath contains this clause:

"That my fidelity to the union and my duty to the members thereof, shall in no sense be interfered with by any allegiance that I may now or hereafter owe to any other organization, social, political, or religious, secret or otherwise."

There have been instances where union men, summoned to serve upon a jury, have openly and brazenly stated that they could not find the defendant guilty, no matter what the evidence might be, because their obligation as union men would require them, irrespective of any other considerations, to .... find ... not guilty.

With such union obligations and such a disposition to place the union above the law, the issue becomes a struggle between law and lawlessness. Every person, therefore, who believes in equal right, the enforcement of law, and the observance of the obligations of citizenship, must oppose the union movement. Workingmen should not allow themselves to be coerced into joining a labor union. President Taft when in Chicago a few days ago took occasion to say that "the right of workingmen to labor for such wages as they choose to accept is sacred, and any lawless invasion of that right cannot be too severely condemned. All advantages of trade unionism cannot weigh a feather in the scale against the right of any man lawfully seeking employment to work for whom and at what price he will."

Business men must follow the example of the men of Omaha who, by standing together against every demand of unionists, have caused every strike started in that city to be quickly terminated with loss to union prestige. Only by such action can the stamp of disapproval be placed upon the lawlessness that accompanies unionism.

The Third Party in Strikes.

The Boston Herald, referring to the recent strike of the employés of the Pressed Steel Car Company at McKees Rocks, Pa., suggests that the public has rights that should be protected in such events. It says:

"The public is a party at interest in every important labor controversy. As in the case of the Pressed Steel Car strike, the public often is required to maintain an increased police force during the trouble for the adequate protection of property. It may be liable for any damage done to property growing out of the strike. It may, if the strike is long continued, be compelled to bear a part of the burden by increased demands on its charitable and relief services. It may suffer from lack of adequate service or supply, as in the case of the recent street railway strike in Philadelphia, or in the historic strike of the coal miners. Public interest in controversies affecting the public service and the supply of necessities of life generally is recognized. Public opinion has sanctioned executive interference in such troubles, and legislative interference by processes of compulsory arbitration has been held to be in accord with sound principles of law, the rights of individuals being held to be subject in some measure to the rights of society.

"It has been estimated that the strike at McKees Rocks cost $40,000 a day. This is not and cannot be merely an aggregate of individual losses. The community suffers, directly and indirectly. An earning capacity of over $10,000 a day is destroyed by the strike. This means the destruction of a like purchasing capacity. Trade suffers directly by the check. The productive capacity of the manufacturing plant is destroyed. Commerce and industry suffer because of it. The public is interested in these disturbances of its life.

"The city of Brockton is suffering because of conflict between certain labor organizations and a single manufacturer. Whatever is to be said of the justice or injustice of the controversy, it concerned a single manufacturer and his employés. By reason of that dispute the interests of the entire city have been jeopardized. Other manufacturers have felt the effect. The city has lost business and population. Real estate and general trade have suffered in consequence. Has the public interest in Brockton no recourse for self-protection? Lynn and Haverhill are threatened by strikes, which may spread so that they will have a wide effect on industry and general business. Has the public interest no right to protect itself by preventing these strikes? A difficult problem in law is presented in seeking to recognize both the public and the individual right, so often in seeming conflict. But under all law the individual has to yield for the general welfare, and it is not unreasonable to expect that the mutuality of interest and right may be discovered in industrial matters. This is the most serious problem of industrial law. The third party in the industrial situation sooner or later will insist on its rights."

The Demand for the Open Shop.

Why this increased demand for the open shop? The more noticeable, more impressive since the period of depression just passed. All over the country, in all lines of business and manufacture, employers are calling for it.

In New York, one of the longest-drawn-out struggles for the open shop is being waged between the hat manufacturers and their union employés. On the Great Lakes, the organized workers are carrying on a struggle against the open shop, which has resulted in incalculable loss to all concerned. There are strikes on 400 buildings in Brooklyn. Fifteen thousand bakers have struck in New York City. Twenty-five thousand excavators and rock men have made demands in the West, and there is likelihood of a refusal of agreement. Seventy thousand garment workers are preparing for a strike this month if their demands for a closed shop agreement are not complied with. All the machinists on the Baltimore and Ohio Railroad system are on strike to abolish the piece work method of wages and that railroad company is engaged in a determined effort to establish the open shop on its lines. The street railway strikes in various cities, Philadelphia, Evansville, Ind., Pittsfield, Mass., Pittsburgh, Pa., were efforts for the open shop. The protracted struggle of the Structural Iron Workers' Organization, which is still on, against the open shop propaganda on their line of work has made labor history for the past three or four years. And now comes the move of the gigantic organization of tin mill workers against the proposed establishment of the open shop by the tin mills.

Why all of this unrest, especially during a period when business has not been anywhere near the standard? What is there wrong in our industrial conditions which is forcing the American employer and business man to give up the trades-union agreement? And what, if anything, is there really in the open shop that places it above the trade-union agreement?

It appears to be nearly as much a demand from the public for the open shop, which in turn has prompted these employers to strive for it, as the cry from the employing classes themselves. The manipulation of Sam Parks and Philip Weinseimer of the Building Trades Unions of New York, of Abe Ruef of San Francisco, of "Skinny" Madden of the Chicago Building Trades Unions, of Cornelius Shea of the International Teamsters' Union; the violence incident to every street-car strike, the dynamiting, painting, acid throwing, the holding up of funerals, and other forms of rioting attendant upon so many of our strikes, to say nothing of the secondary boycott, which resulted in the sentencing of the foremost labor leaders, Gompers, Mitchell and Morrison, to jail; the many closed shop trade-union agreements, which exclude non-members of trade organizations; the limitations of apprentices, as, for instance, in the bricklaying trade and foundry industry, which has caused a dearth of mechanics; restrictions as to the use of tools and machinery, as in the recent potery strike at Sebring, O.; the sympathetic strike; all this has been telling on the public mind, and there has begun a wave from one part of the country to the other, prompting the American employer and business man to call for the open shop.—[American Industries.

CALIFORNIA DAIRY PROFITS.

Three years ago last winter W. H. Ginn purchased 160 acres of land near Corcoran and began to seed to alfalfa, with a view to engaging in the dairy business. He subsequently bought eighty acres more, giving him 240 acres, all but ten acres of which is now planted to alfalfa. He has compiled the following report, which gives a fairly accurate idea of what a man with limited means can accomplish in a short time:

June, 1909, number of cows milked, 40; cream check, $364.50.

July, number of cows milked, 43; cream check, $382.

August, number of cows milked, 48; cream check, $397.50.

September, number of cows milked, 51; cream check, $392.50.

Total amount cream checks, four months, $1536.

Average cream check per month, $379.

This insures an income of at least $4500 per year for cream alone. He expects to increase his herd to 100 head.

But this is not the total income from this ranch, by any means. Mr. Ginn has ample feed for all his stock for the winter, has sold $900 worth of alfalfa this season, has about $400 worth to sell, and is still cutting hay. He has also raised over $300 worth of hogs for market, raised calves to the value of $400, sold one span of young horses for $350 and is raising another span of similar value. No account is taken of the garden truck, chickens, turkeys, etc. These figures indicate a total annual income of $7800 from 240 acres.

The work on this ranch is all done by Ginn and two men, who receive $40 per month each. There are two artesian wells on the place, which furnish ample water for irrigation, with no expense for pumping. A good natural gas well also furnishes free lights and fuel.



That Double Chin

Every woman who is fat, and especially every woman (or man) who has a hog-like double chin, will welcome this news paragraph. Your night masks and stocking-plaster strips and strokings are at an end. A method of reducing double chins (also fat abdomens and hips, shoulders, ankles and neck), that really does reduce them, has been found.

And would you believe it, it is nothing more than a simple, harmless home recipe that any druggist will fill for you, viz: ½ oz. Marmola, ½ oz. Fluid Extract Cascara Aromatic, and 2½ oz. Peppermint Water, a teaspoonful of which after each meal and at bedtime will take off up to a pound of fat a day. Try it—it is good for the stomach—strengthens that organ—so it turns the food into energy, bones, muscle, as it should, instead of into fat, as yours is doing now after each meal. Eat what you wish, drop exercising, be lazy even; this mixture will still trim up your figure. And it will do it evenly, too, without causing wrinkles; removing the saggy fat, such as double chins and stout abdomens are made of, first.

How to Get Rid Of Consumption

Remarkable Rescue of Prominent Indiana Man a Matter of Life-and-Death Interest to All Throat and Lung Sufferers.

For Benefit of Times Readers, He Tells How He Cured Himself at Home. Costs Nothing to Try.

"I think I owe it to all sufferers of lung and throat trouble and consumption to tell them some mighty good news, a sure way to cure themselves right at home with little trouble," said E. S. Stroh of Angola, Ind., yesterday as he passed through.

"Doubting Ones, no, probably, some people might doubt this, but let me tell you," he said, as his 66-year-old face flushed with a resurrected, youthful smile, "over two years ago I was a weakened-up wreck, a consumptive at 43. Three lung specialists passed me up. Every day I would cough up about a pint. I had chills and fever every afternoon. I could hardly eat, even the plainest food, coughed nearly all night, and was down to 137 pounds when I hit on the cure. Well, you see me now. I weigh 165 pounds, frisky as a lad at 66, can do a big day's work, and eat like a prince.

"Now I am not trying to boost anybody, but I must give credit where credit is due. Dr. J. Lawrence Hill, 1336 Hill Building, Jackson, Mich., the well-known lung specialist of Ann Arbor, cured promptly so far the only successful one, cured me. That was two years ago. I have just had my lungs examined again and there is no trace of consumption nor danger of its returning. Dr. Hill makes a specialty of treating throat and lung sufferers at a distance who have not the means of visiting his office personally. That's the way he cured me, and I knew of many others who had one foot in the grave almost, brought back to life by what he calls his Rational Treatment. It certainly is a wonder.

"I wish every reader of this paper who has weak lungs, catarrh of the bronchial tubes or catarrh in any form, chronic bronchitis, asthma, chronic hacking cough, loss of flesh, night sweats, hemorrhages, soreness or pain in the chest or under the shoulder blades or any other deadly symptom of consumption, to send to Dr. Hill for his trial package. This treatment checks at once further progress of the disease, develops atrophied cell tissues and brings on new repairing power, appetite, flesh and good health."

Fill out the coupon below and mail today.

TRIAL TREATMENT PACKAGE COUPON.

Dr. J. Lawrence Hill,
1336 Hill Bldg., Jackson, Mich.

I am suffering from throat and lung trouble, so please send me your large trial package in plain, sealed wrapper, that may try it and see for myself if it will do what you claim it will. I enclose 10c to help pay for packing, etc., and as an evidence that I am not sending for the trial package out of idle curiosity.

NAME .....

ADDRESS .....

Varicose Ulcers Milk Leg Sores

below the knee absolutely cured without the knife.

Call or address

The Fenner Limb Specialty Co. 239 E. 5th St., Los Angeles, Cal.

Results Winners

BUSINESS CHANCES—Wanted and Miscellaneous.

HALL AND KOENIG—BUY AND SELL ALL kinds of business propositions and renting houses, big or small. If you wish to sell or buy, see the MR. PROTZMAN, who guarantees to please you. 325 STIMSON BLDG. 3rd and Spring. 31

WANTED—SMALL CONFECTIONERY OR restaurant; must be cheap and worth the money; have the cash; give price and location and I will call. Address J, box 68, TIMES OFFICE. 31

WANTED — PAYING BUSINESS IN EXchange for 25 or 21 acres, clear unimproved orange land on West 25th st., Upland; valued $150 acre. VEEDER, 722 Pacific Ave., Long Beach. 31

WANTED—A GOOD MAN WITH TEAMS TO go to work with me in Imperial Valley in hay and cotton. I have the land and will make further particulars address W, box 225, TIMES BRANCH OFFICE. 31

WILL BUY SMALL WHOLESALE OR MANufacturing business; must be legitimate; can invest from $2000 to $5000; no schemers reply. Address M, box 234, TIMES BRANCH OFFICE. 31

WANTED — BY A REFINED GERMAN lady of some means, a permanent partner in some business enterprise that promises a steady income. Address R, box 16, TIMES OFFICE. 31

WANTED—CAFETERIA AND MOVING PICture show, well located; state price, location, receipts, rent, etc.; must be worth the money or don't answer. BROWN, 1224 W. Fifth st. 31

WANTED—LAUNDRY ROUTE; WITHOUT horse and wagon preferred; must be with good laundry; preference southwest district. 2224 W. 24TH ST. Phone Main 8113. 31

I WISH TO PURCHASE A GROCERY DOing a good business for cash, up to $1000. Address N, box 232, TIMES BRANCH OFFICE. 31

I HAVE A MODERN BUNGALOW WHICH I will exchange for a good grocery or any paying business. Address owner, L, box 235, TIMES BRANCH OFFICE. 31

WANTED—THE BEST CIGAR JOB IN CALifornia; also school supplies; about $4000 or $5000 will buy. Address S, box 19, TIMES OFFICE. 31

WE PAY CASH FOR SHOWCASES, COUNters, refrigerators, scales, cafe mills, stock etc. 240 S. LOS ANGELES ST. Telephone Main 7781. 31

WANTED—ESTABLISHED BUSINESS, AS principal, give general description, best recepts and cash required. Address R, box 114, TIMES OFFICE. 31

WANTED—BUSINESS OPENING FOR INvestment with services. I am principal. State full particulars. Address M, box 20, TIMES BRANCH OFFICE. 31

WHAT HAVE YOU TO OFFER IN AN out-of-door occupation to a young, healthy man with a few hundred dollars. Address V, box 230, TIMES BRANCH OFFICE. 31

WANTED—TO PURCHASE WELL ESTABlished, public stenographic business. Address O, box 61, TIMES OFFICE. 31

WANTED—SMALL STORE OR ROOMING-house for cash; must be good proposition. Address N, box 6, TIMES OFFICE. 31

WANTED—MOVING PICTURE MACHINE and stereopticon and slides. Will pay cash. IRA FENTON, Watsonville, Cal. 31

BUSINESS CHANCES—For Sale.

FOR SALE—OR EXCHANGE; GOOD-PAYing cash grocery and fruit store. For what have you? Call at 502 E. 7TH ST. 9

PHYSICIAN WITH SMALL CAPITAL CAN step into good practice. Call at once. DR. LEVENGOOD, Rialto, Cal. 31

WILL INVEST $3000 AND SERVICES IN country store (principals only). Address R, box 29, TIMES OFFICE. 31

NEWSPAPER NEAR LOS ANGELES; OPENing for daily. Address F, box 175, TIMES OFFICE. 31

LAUNDRY ROUTE, BORSH AND WAGON, 2475 219 CERES AVE., Monday evening, S. O. MORGAN. 31

FOR SALE—LAUNDRY ROUTE. FIRST-class family trade. Must be sold. Call 424 E. 12TH ST. 7

TO LET—BARBER SHOP, COMPLETELY furnished. Apply 1408 W. 27TH ST. 31

FOR SALE—FINE POOLROOM AT A BARgain. See DE LANTY, 221 E. Third st. 31

FOR SALE—TWO-CHAIR BARBER SHOP, 128 S. SPRING ST. Cheap. 31

FOR SALE—BAKERY DOING GOOD BUSIness. See OWNER, phone Main 8113. 31

CIGAR STAND; WITH FRUIT STAND CONnected, $150. At 112 E. 12TH ST. Bargain. 7

FOR SALE—BOOK STORE, GOOD LOCATION, cheap rent. 630½ S. OLIVE ST. 31

FOR SALE—SHOE SHOP, 2307½ DOWNEY AVE. 31

SHOEMAKER SHOP FOR SALE. 845 CENTRAL AVE. 7

FOR SALE—BUTTER, EGGS AND BUTTERmilk route. 124 WEST 24TH ST. 7

FOR SALE—TIN SHOP; MUST BE SOLD. CORNER PICO AND SAN PEDRO. 1

BUSINESS. Barometer of the Markets---Financial—Commercial.

FINANCIAL.

OFFICE OF THE TIMES.
Los Angeles, Oct. 31, 1909.

BANK CLEARINGS. Bank clearings yesterday were $1,250,665.25, by the corresponding day of 1908, $1,490,611.30; for the same day of 1907, $1,453,13.46.

Monday	$1,228,661.30
Tuesday	1,236,246.65
Wednesday	1,223,985.71
Thursday	1,416,240.75
Friday	1,492,657.67
Saturday	1,250,665.25
Total	$12,156,618.41
Daily time, 1908	9,163,248.12
Daily time, 1907	9,115,457.79

Following the quotations on foreign and mining securities listed on the Los Angeles Stock Exchange, ground floor, I. W. Hellman building, Fourth and Main streets, for yesterday's session of the exchange:

OIL STOCKS.

	Bid.	Asked.
Amalgamated Oil	$ 66.00	$ 70.00
American Crude Oil Co.	.50	.75
Am. Petroleum Co. pfd.	85.00	94.00
Am. Petroleum Co. com.	69.00	
Associated Oil	30.00	
Bilkiben Oil Co.	.15	.25
Brookshire Oil		1.50
Central Oil	1.35½	1.37½
Cleveland Oil Co.	.20	.25
Continental Oil	.30	.35
Crude	.14	.15
Home Oil Co.	.15	.17
Mexican Pet. Ltd. pfd.	94.50	96.00
Mexican Pet. Ltd. com.	94.00	95.00
Mohawk Oil Co.	.36	.37
Olinda Land Co. (Oil)	.36	.37
Palmer Oil Co.	.25	.30
Pennsylvania Oil Co.	2.75½	2.82½
Rio Ranch Oil Co.		1.70
Tenner Oil Co.	165.00	165.00
Union Oil Co.	182.00	183.00
Union Pacific Oil Co.	180.00	187.00
Upton Petroleum	182.00	
Western Union	183.00	

BANK STOCKS.

	Bid.	Asked.
All Night & Day Bank	$110.00	$120.00
American Savings Bank	140.00	175.00
Broadway Bank & Trust	140.00	170.00
California Savings Bank	114.00	
Central National Bank	175.00	
Citizens' National	216.00	225.00
Commercial National	127.00	
Equitable Savings Bank	120.00	225.00
Federal Bank of L. A.	12.50	
First National		215.00
German-American Savings	225.00	250.00
Globe Savings Bank	125.00	140.00
Home Bank of L. A.	125.00	
Merchants' National	215.00	
Merchants' Ex. & Trust Co.	185.00	225.00
Pacific National	165.00	
Say'gs Bank of Commerce		117.00
Security Savings Bank		450.00

BONDS.

(All bonds sold flat.)

	Bid.	Asked.
American Petroleum Co.		95
Associated Oil Co.	102½	
California Pacific Railway	91	100
Home Telephone	98	
Pacific Power & Light Co.	97½	
Pacific Electric Ry. Co.	104	104½
Pacific Light & Power Co.	98	
Pacific Lighting Co. (Gas)	100	
Pacific Lighting Co. (Gas & Elec.)	104	
Pacific Light & Power Co.	98	
Pacific Telephone & Tel. Co.	98	
Pacific Electric Ry. Co.	104	
Pacific Light & Power Co.	98	
Pacific Lighting Co. (Gas)	100	
Pacific Lighting Co. (Gas & Elec.)	104	
Pacific Power & Light

nancial tuation

...t is a very unusual and ...r discount for the Bank of ... has resulted in the Bank ...nforcing its stock of gold, ...ently a better footing in finan... abroad. This is reflected in ...h of EASTERN SECURI... have advanced moderately ...ank's closing prices.

...ed by many that the great ...ERN SECURITY values dur... eighteen months is the re... position and that these be... market are in great need of ...ssonable funds in order to ...d operations.

...ment is not very persuasive, ...to denied that the rise has ...upon legitimate conditions. ...of general trade improvement, ...in railroad earnings, and ...the iron and steel industry ...the value of shares.

...ver, for the present believe ...to sell EASTERN SECUR... HARD SPOTS and replace ...with LOCAL SECURITIES ...ily safe and yield very much ...on the investment.

...men months ago large East... purchased big blocks of ...Steel Common. We there... that these operators fore... coming.

...of the substantial oil pro... may still be bought at ...prices compared with ...hance we advise that you ...promptly while the prices are ...thus forestall or prepare ...that is coming.

...t's moved upward that is ...the AMERICAN PETRO... stock has been the ...Large blocks changed ...the past ten days between ...00 per share. Any one ...of the facts surround... action will realize that the ...y began to advance. Both ...and Preferred stocks pay 12 ...00 per share.

n Crude to Put ur More Wells

...sident of the following let... President of the AMERI... OIL COMPANY, which is ...

Oct. 30, 1909.

...easure in reporting the ... Well No. 6, which gives ...ting the best of the six ...ning. This is more than ...ssure the fact that it is ...en well on our property ...e of a large increase in ...the balance of the land. ...contracting for material ...more wells, as well as ...today plant. When this ...pleted we will have one ...ped plants in the Kern ...and a production that ...exceed our dividends.

...our Superintendent, Mr. ...is one of the most prac... oted oil men in the Cali... and we have installed such ...at the minimum of ex... very truly,

...AN CRUDE OIL CO. ...t, President.

...CRUDE closed at 90 bid. ...It is an excellent and safe ...pays 8 per cent. on $1

...UNION. We have for ...been advising the pur... shares and we still be... tion to be one of the best ...in the State.

...IL. This stock could ...at 1.30@1 bid. It is a ...ulative investment.

he Oil dustry

...ger an overproduction of ...better than ever before. ...is greater from each ...er before.

...to displace coal.

...and competition by bur... are working higher ...to producing compa...

...mph Gradually that ...es an extended advance ...the substantial oil pro... and urge you to give ...attention.

...NG COMPANY 7 Per ...paying dividends.

...share 7 per cent. pfd., ...00.00.

...e, par value $10—for

Company 7 per cent. ...vidends quarterly. The ...s of this company would ...k absolutely safe, re... of interest (7 per cent.) ...ent common stock is ...e probability of a gen... dization to come to be ...ding of these shares, or ...ock Exchange, as they ...ily negotiable."

pper

...the important copper ...strong financially and ...dence in the future of ...account of immediate ...we believe the good ...to purchase and a pro... interest.

...the Los Angeles Stock ...te orders for the pur... change of securities in ...various exchanges in ...abroad.

ph Ball pany

...Y BUILDING Main 207

THE WEATHER.

COMPARATIVE TEMPERATURES.

...This mechanism is for city reference for yesterday. The mean is the average temperature for the two days.

LOCAL OFFICIAL. U. S. WEATHER BUREAU, Los Angeles, Oct. 30.—[Reported by A. H. Wehmhoff, Local Forecaster.] At 5 o'clock a.m. the barometer registered 30.04; at 5 p.m., 29.96. Thermometer for the corresponding hours showed 52 deg. and 67 deg. Relative humidity, 5 a.m., 97 per cent; 5 p.m., 46 per cent. Wind, 5 a.m., northeast, velocity 5 miles; 5 p.m., southwest, velocity 8 miles. Maximum temperature, 70 deg.; minimum, 50 deg. Rainfall for season, .22 of an inch; rainfall last season to date, 1.55 inches. Barometer reduced to sea level.

Weather Conditions. — The western storm area has decreased in energy during the past twenty-four hours and now appears as three depressions; one central over the Salt Lake Basin, one over Kansas and one over Manitoba. Rain occurred somewhat higher temperatures in the Middle Western States, but no precipitation of consequence is reported east of the Rocky Mountains this morning. Snow fell Friday in the North Pacific States, Idaho, Utah, and in California from San Francisco northward, and while more or less cloudiness prevailed south of the Tehachapi no precipitation occurred in Southern California. The high-pressure area approaching the north Slope from the ocean continues to advance slowly inland. Under its influence the weather in Los Angeles and vicinity is expected to continue fair tonight and Sunday.

Forecasts.—Local forecast for Los Angeles and vicinity: Fair tonight and Sunday; north to west winds.

SAN FRANCISCO, Oct. 30.—Forecasts: San Francisco and vicinity: Increasing cloudiness and probably rain by Sunday night; light south wind.

Santa Clara Valley: Fair Sunday; possibly showers by night; light north wind.

Sacramento Valley: Increasing cloudiness; probably showers; moderate south wind.

San Joaquin Valley: Fair Sunday; light frost in morning; light north wind.

Los Angeles and vicinity: Fair Sunday; light north wind.

Arizona: Fair Sunday and Monday; cooler Sunday.

GENERAL EASTERN.

FOREIGN CABLES BREAK PRICES.

WHEAT SELLS HEAVILY ON THE CHICAGO MARKET.

Quotations Show the Effect of the Bearish Advices from Abroad and Slag Slightly Toward the Close of the Day's Trading—Corn Market Also Weak.

[ASSOCIATED PRESS NIGHT REPORT.]

CHICAGO, Oct. 30.—Bearish foreign advices inspired considerable wheat selling today, causing moderate weakness with declines of ¼@¾c in all deliveries at the close. Following decline ranging from ½c to 1c at the start, prices moved within narrow limits. December selling between 1.05 and 1.05¾. The market stood weak at almost the bottom.

Clear weather throughout the corn belt, promised to continue over Sunday, prompted selling. The close was at almost the lowest with prices ½c to ¾c below yesterday's close.

Oats were dull and easy. Prices at the end were unchanged to ¼c lower.

Provisions closed easy, unchanged to 17½c lower.

Cash quotations were as follows: Flour, winter patents, $3.60@3.90; straights, 4.75@4.90; clears, 4.70@4.80; bakers, 3.40@3.70; No. 2 rye, 71@72; feed or mixing barley, 52@55; fair to choice malting, 56@65; flaxseed, 1.08; northwestern, 1.12; No. 1 northwestern, 1.13; timothy seed, 2.50@3.50; mess pork, per bbl, 21.50@24.00; lard, per 100 lbs, 12.25; short clear sides, (boxed,) 13.50@13.75; short clear sides, (loose,) 13.50@13.75.

Grain Statistics.

CHICAGO, Oct. 30.—Total clearance of wheat and flour equal to 703,000 bushels. Primary receipts were 1,384,000 bushels, compared with 1,020 bushels the corresponding day a year ago. Estimated receipts for Monday: Wheat, (f cars) cars, 140 cars; oats, 470 cars; corn, 30.00 head.

Grain Movements.

Article—	Receipts	Shipments
Flour, barrels	35,000	30,000
Wheat, bushels	67,200	161,200
"	71,400	272,000
Oats, "	224,000	310,700
Rye, "	1,600	4,100
Barley, "	145,000	58,200

Grain and Provisions.

[Private wire to E. F. Hutton & Co., Members New York Stock Exchange, No. 111 West Third street.]

CHICAGO, Oct. 30.—Following is range of quotations today:

Wheat—	Open.	High.	Low.	Close.
December	103¼	104¼	102	**104⅜
May	108	108	104⅜	**104⅜
July	93¼	93¼	91¾	91¾
Corn—				
December	53½	53¾	53	**53¼
May	61⅛	61⅝	61¼	**61¼
July	60¾	61	60¾	60¾
Oats—				
December	41	41	39¾	**39¾
May	37⅝	37⅝	37¼	**37¼
July	35¾	35¾	35¼	35¼
Pork—				
January	19.62	19.62	19.37	**19.37
May	19.75	19.75	19.50	19.50
Lard—				
December	12.20	12.20	12.15	12.15
January	12.40	12.40	12.25	12.25
May	11.50	11.55	11.45	**11.52
Short Ribs—				
January	10.37	10.37	10.17	10.25
May	10.75	10.75	10.70	10.70
July	10.70	10.77	10.62	10.62

**Asked.

New York Cotton Market.

NEW YORK, Oct. 30.—J. C. Hill, Jr., says: On September 2, March cotton was around 12.50 level and flirted between that figure and the 13-cent mark until the 31st on which it crossed the 13-cent level for good. On September 21 to October 22 prices were between 11 cents and 11 cents and 50 October one week ago today; we began with 14-cotton. In the last seven days we have had nearly one cent per pound to values, the developments during that period have disclosed no known facts that were not already furnished. On Monday the ginning figures were about where expected, five and a half million bales and the publication of this item coincident with that report has influenced but little surprise. The action of the market can therefore be attributed to but two causes, the buying created by the recognition of a condition which was already considered by many of the trade, an argument no more potent now than it was a week ago except that more people see it. Just as it always happens, bulls will not sell out in bull campaigns and shorts are terrified into covering, but little is offered for sale. The higher the prices go, the more reluctantly owners of cotton part with the cotton, the first premature obligations having been met. We think the cotton market is dangerous except for those who have ample capital and ample margin, and while we agree in the idea that final high prices reached will be in the neighborhood of the extreme high prices recorded, we feel that the market has gone a long ways with the added increase in the visible supply every week, especially when that cotton is bringing 9¾ for every 13 following is range of quotations today:

Option—	Open.	High.	Low.	Bid.	Close— Ask.
January	14.10	14.10	14.00	14.02	14.03
March	14.34	14.36	14.19	14.24	14.26
May	14.55	14.62	14.42	14.52	14.54
July	14.68	14.69	14.50	14.57	15.00
August	14.25	14.26	14.05	14.09	14.12
September	13.56	13.60	13.37	13.42	14.93
October	13.39	13.39	13.20	13.27	.....
November	14.36	13.50	13.30	13.46	13.50
December	14.60	14.60	14.38	14.43	14.46
January	14.85	14.85	14.72	14.78	14.80

Chicago Closing Figures.

CHICAGO, Oct. 30.—Close: Wheat, December, 1.05; May, 1.04⅜@1.04⅝; July, 93¼@93⅜. Corn, October, 60; December 53½; May, 61 1-4; July, 60 3-4. Oats, December, 39¾; May, 37½@37⅝; July, 35¼@35½. Pork, October, 22.25; January, May, 19.62; Lard, October, 12.25; November, 12.15; January, 11.55@11.57; May, 11.52. Ribs, October, 10.70; January, May, 10.22. Rye, cash, 71@72. Barley, cash, 52@70; December, 72; May, 77. Barley, cash, 52@70; October, 2.75; March, 4.70.

Chicago Live Stock Market.

CHICAGO, Oct. 30.—Cattle, receipts estimated at 500; market steady; beeves, 2.90@6.10; Texas steers, 3.60@4.90; western steers, 4.35@6.30; stockers and feeders, 3.60@5.15; cows and heifers, 2.60@5.40; calves, 6.00@8.00. Hogs, receipts estimated at 12,000; market weak; light, 7.55@7.85; mixed, 7.55@7.90; heavy, 7.30@7.85; rough, 7.30@7.45; good to choice heavy, 7.70@7.90; pigs, 5.50@7.35; bulk of sales, 7.65@7.85. Sheep, receipts estimated at 200; market steady; native, 2.50@4.75; western, 2.50@4.75; yearlings, 4.60@5.30; lambs, native, 4.25@7.00; western, 6.00@7.00.

California Dried Fruits.

NEW YORK, Oct. 30.—Evaporated apples quiet on spot with November still quoted at 9 1-4@9 1-2. Fancy, nominal; choice, 7½@8; prime, 6 3-4; common to fair, 6 1-4@6 1-2. Prunes, steady, with light offerings from packers but a moderate demand; California, 3 1-4 to 7; Oregon, 6 to 8. Apricots, firm with little pressure to sell; choice, 11@11 1-4; extra choice, 11¾@12; fancy, 12@12½. Peaches, quiet but firm; choice, 5 1-4@5½; extra choice, 6 3-4@7; fancy, 8@8 1-4. Raisins, unsettled but show a firm undertone. Loose Muscatel, 2 3-4@5½; London layers, 1.25@1.35.

Portland Wheat Market.

PORTLAND, Oct. 30.—Wheat, track prices, Club, 92; milling, blue stem, 1.02; off sold, 94; Red Russian, 90; Turkey Red, 91; sfe, 91.

Liverpool Wheat Market.

LIVERPOOL, Oct. 30.—Close: Wheat—December, 7s 8½d; March, 7s 8¾d; May, 7s 7½d. Weather, cold.

New York Dairy Market.

NEW YORK, Oct. 30.—Butter, dull, unchanged. Cheese steady, unchanged. Eggs firm, unchanged.

SAN FRANCISCO MARKETS.

FRUIT, GRAIN AND PRODUCE.

[ASSOCIATED PRESS NIGHT REPORT.]

SAN FRANCISCO, Oct. 30.—Fruits—Fancy apples, 75@85; common, 40@60; huckleberries, 4@5c; raspberries, 6.00@8.00; cranberries, 10@11. Grapes—Ordinary, 40@75. Pears—Common, 50; fancy, 1.00. Peaches—Common, 50; fancy 1.25. Pomegranates, 10@12. Persimmons, 1.00@1.25. Quinces—40@75. Oranges—Navels, 2.50@3.00; Valencia, 2.00@3.50. Mexican Limes—5.00@6.00. Lemons—Common California, 2.00@3.00; good to choice, 3.50@4.00; fancy, 4.00@5.00. Nuts—eggs—Soft. Tropical Fruits—Bananas, 1.50@3.50; pineapples, 2.00@3.75. Beans—Pink, 2.15@2.40; lima, 4.25@4.30; small white, 4.00@4.65; large white, 3.50@3.75. Potatoes—Oregon Burbanks, 90@1.00; Salinas Burbanks, 1.25@1.40; Merced sweets, 1.50@1.85. Onions—Fancy, 75; common, 50. Vegetables—Green peas, 2@4; string beans, 3@5; egg plant, 6@8; green peppers, 6@8; tomatoes, 15@25; summer squash, 2½@4; garlic, 4@5; cucumbers, 10@15.

Butter—Fancy creamery, 31¼; seconds, 30½; fancy dairy, 29.

Cheese—New, 15½@15¾; young America, 16@17½; O. S.—Ranch, 16; store, 14.

Poultry—Live Turkeys, 18@20; dressed turkeys, 24@25; roosters, old, 4.00@5.00; roosters, young, 4.00@5.00; broilers, small, 3.00@3.50; broilers, large, 4.00@4.50; fryers, 4.00@5.00; hens, 4.50@5.00; ducks, old, 4.00@5.00; ducks, young 5.00@6.00; geese, 5.00@6.00; goslings, 3.50@3.50; pigeons, old, 1.00@1.25; pigeons, young, 1.50@2.00.

Flour—Family extras, 3.60@4.00; bakers' extras, 4.00@4.50; Oregon and Washington, 3.50@4.00.

Wheat—Shipping, 1.07½@1.09; milling, 1.12½@1.15. Barley—Feed, 1.00@1.02½; brewing, 1.07½@1.09; Chevalier, nominal.

Oats—Red, 1.60@1.75; white, 1.55@1.60; black, 1.40@1.75 asked.

Millstuffs—Middlings, 28.50@37.50; mixed feed, 25.00@32.00; rolled barley, 29.50@31.50; oatmeal, 4.00; oat groats, 4.00; rolled oats, 5.50@6.00.

Hay—Wheat, 15.00@21.00; wheat and oat, 14.00@15.00; oat, wild, 11.00@12.00; oat, 12.00@15.00; barley, 10.00@12.00; alfalfa, 9.00@12.00; straw, 30@40.

Receipts—Flour, 5331; wheat, 125; barley, 4278; oats, 2501; beans, 14,295; corn, 20; potatoes, 6825; onions, 2180; bran, 140; middlings, 430; hay, 295; straw, 10; hops, 944; hides, 2255; wilts, 87,305.

Callboard Sales.

SAN FRANCISCO, Oct. 30.—Wheat, steady; no trading; cash, 1.10@1.09. Barley, steady; December, 1.04@1.04½; cash, 1.04@1.04½. Corn, steady; large yellow, 1.07@1.15.

San Francisco Dairy Market.

SAN FRANCISCO, Oct. 30.—Butter, fancy, creamery, 31½; do. seconds, 30; fancy dairy, 29½. Eggs, store, 30; fancy fresh, 35. Cheese, New, 15@16½; Young America, 16@17½.

Drafts and Silver.

SAN FRANCISCO, Oct. 30.—Silver bars, 50; Mexican dollars, 44; drafts, sight, 4; drafts, telegraph, 7½.

SEEN BY FINANCIER.

MUCH GERMAN MONEY HERE.

BERLIN BANKER SPEAKS OF AMERICAN CONDITIONS.

Says the Rates of Interest in This Country Are Always an Inducement to Investment—Thinks the Industries of the United States Are on a Sound Basis.

Dr. Fritz Wiener, junior member of the firm of Wiener, Levy & Co., private bankers, of Berlin, Germany, is a late arrival at the Alexandria. Dr. Wiener has been in America six months, and has been studying American banking methods in New York. After three months about the large financial institutions of the eastern metropolis, Dr. Wiener has been traveling throughout the country, visiting the larger cities and making a close study of economic conditions.

"It is essential for the big German banking houses to be well acquainted with American progress, since much German money is sent to America for investment," said Mr. Wiener. "The rates of interest in this country are always an inducement for investment, particularly to foreign capital. At present the industries of the United States again seem to be on a sound business basis. In Pennsylvania the coal and steel mills are all running at full capacity in New England the many factories are turning out an immense volume of stock, and the cotton mills of New Jersey are also as busy as they can be."

Mr. Wiener has not forgotten to look into the possibilities of California, and has been a resident of San Francisco for several weeks. He has also traveled in various parts of the State, and is impressed with the greatness of the Southwest. "To me it seems strange to see such large areas of unoccupied land. There is certainly room in California for several million more people. The one thing surprising is the high value of real estate in such a sparsely settled territory. I would not state assuredly, but to my way of thinking, values are too high, at least when looked at from the viewpoint of a foreign investor."

The visitor, who is still a young man, will remain in Los Angeles a week. He has a number of letters of introduction to local banking houses and also to personal friends of the Berlin firm. His title, "doctor," is a degree acquired as graduate of the University of Tubingen, Wurtenburg, where he finished a course in political economy. Dr. Wiener also studied at Heidelberg and Munich, two of the principal universities of Germany.

Upon leaving here, the German visitor will proceed to Nevada, there to visit the mining camps, to Salt Lake, and then to Pueblo and Denver. At the latter places he will inspect the plants of the Standard Oil Company and the Guggenheim smelters. The South, with its cotton plantations and other industries, will be the last link in Dr. Wiener's journey through this country.

COLLINS WIRELESS TELEPHONE AS AN INVESTMENT

To telephone without wires is no longer an experiment. The Collins Wireless Telephone company has solved the problem—for all time. Press notices of Mr. Collins and his wonderful invention are attracting widespread attention. The wireless telephone will revolutionize one of the greatest industries of modern times—the Transmission of Speech. If there is money in telephoning with wires, there certainly is more money in telephoning without wires.

The early history of the Bell telephone will be repeated. An investment of $100 in Bell Telephone stock was sufficient to insure a fortune. Those who buy shares in the Collins Wireless Telephone company now—before the price begins to soar—are certain to realize a handsome profit from their investment. Many people will hesitate, as they did in the early days of the Bell telephone—while others, more far-sighted, will put their money into "Collins Wireless"—and share with the company, in the millions to be earned. Will you be one of these fortunate investors—or will you procrastinate, wait until it is everlastingly too late?

NO POLES NO WIRES NO FRANCHISES

The Collins System requires no poles, no wires, no franchises. Subsidiary companies have been organized—and others are now forming—for the purpose of installing the Collins Wireless Telephone from the Atlantic to the Pacific. All these companies will be compelled to pay tribute—in cash, stock and royalties—to the parent company, the company in which you are invited to make an investment.

Don't you see what this will mean? Can't you realize that stock in the parent company—with no many subsidiary companies working for it—is bound to become more and more valuable, as the operation of the system is extended? Don't rush in blindly. Investigate, consider the matter well—then decide. But whatever you do don't let the opportunity pass without giving it thorough consideration. You owe it to yourself to look into the merits of the Collins Wireless Telephone stock as an investment.

Think of the saving—no poles, no wires, no franchises. The Collins Wireless Telephone is thoroughly practical. This has been demonstrated—beyond the shadow of a doubt. Soon it will be in general commercial use—and before five years will be as common in the home as is the present system of communication, the telephone with wires.

The Collins Wireless Telephone is before the world to do things just as big—and as vitally important—as did the Bell system in its early stages. Before dismissing the subject, before turning your back on the opportunity that is now offered you to get in right, on Collins Wireless, we want you to write for our illustrated booklet—"The Story of the Wireless"—a copy of which will be sent prepaid, without cost or obligation on your part. Write today. Do it now, before you forget it.

Address WM. A. MEARS, Fiscal Agent
322-323 CITIZENS' NATIONAL BANK BLDG., LOS ANGELES, CAL.

THE COLLINS WIRELESS TELEPHONE COMPANY

Joseph R. Loftus'
Beautiful
Country Home
Near the Foothills
At Monrovia



Now Offered for Sale

Our success with the growing of cotton in the Imperial Valley induces us to invest all our available capital in getting ready for the crop of 1910. Mr. Loftus therefore offers his beautiful country home near the foothills at Monrovia, with 20 acres of oranges at a bargain price.

The price of this property, if sold at once, is $30,000, $10,000 of which can remain on the property for 3 years.

House and barn of reinforced concrete have been recently finished at a cost of $12,500. Every convenience has been embodied in its construction.

We believe this magnificent property shall show a splendid increase in value in the next 3 years.



Joseph R. Loftus Company
128 W. 6th St. L.A.R.B. Main or F-5818

Joseph's
Furniture, Carpets, Stoves
722 South Broadway
Branch 16th and Main

Special Sale on
"STICKLEY"
Modern Craft Furniture
The Quality and Price
ARE BOTH RIGHT



PHONE F3046
Dr. L. A. Lauer
Dentist
656 1-2 S. Main Cor. Seventh St.

To become acquainted with you and establish a business here, I will for a limited time do the highest class of Dental Work at half prices.

Bear in mind that this is no fake and that I am no advertising Dentist, but that I am simply doing this to build up a practice.

This is an opportunity you should take advantage of, as I would like to show you what I can do, and how easily I can do it, and how little it will cost.

For 15 years I enjoyed one of the finest practices in Chicago, and my reputation among the dental profession there is A1.

Consult me (free) get my estimate on your work before going elsewhere.

My system is Painless Dentistry, and I guarantee all my work.

Hours—9 to 5. Sunday—9 to 12

EVERY ONE
knows that while waiting for an investment and accumulating money, that careful women, as well as men, always have their money dragging interest, 4 per cent, helps until the better investment is found. Plenty of investments without speculation. Come in and see us.
ALL NIGHT & DAY BANK
5TH & SPRING STS

STOCKS
BONDS
J. J. DORAN & CO.
BROKERS
119 W. Fourth Street
Ground Floor Herman W. Hellman Bldg.

Municipal School and Corporation
BONDS
Netting the Investor From 4 to 6 Per Cent
STOCKS
High Class and Dividend Paying
WM. R. STAATS CO.
105-7 W. Fourth St. 95 S. Raymond Ave.
Los Angeles Pasadena

Barroll & Co
417 H. W. HELLMAN BLDG.
BONDS

Municipal and Corporation BONDS
yielding 4 to 6% Circulars on request.
C.E. Woodside & Co.
Security Bldg.

Jno. O. Knight, F. Irwin Herron,
Members Los Angeles Stock Exchange.
Herron & Knight Co.
STOCKS—BONDS—INSURANCE.
301 H. W. Hellman Bldg.
Main 247. Home A4002.

Fielding J. Stilson Company
Members Los Angeles Stock Exchange
205 H. W. Hellman Building
Telephones:—A2547; Main 105

Snowball-Sullivan Co.
INVESTMENT SECURITIES
Members Los Angeles Stock Exchange
304-305 I. W. Hellman Bldg., L. A.
32 No. Raymond Ave., Pasadena, Cal.

THE TRUST COMPANY of TODAY
Is the stronghold of the banking world. Its assistance to all in need of financial advice is invaluable. The main feature, that of Departmental Banking, is becoming almost a necessity to those who desire Commercial, Trust and Savings Accounts. We urgently request anyone who is interested to call or write for any information that relates to "Modern Trust Banking."
LOS ANGELES TRUST & SAVINGS BANK
(formerly Los Angeles Trust Company.) Capital and Surplus, $1,250,000.00. Trust Building, Second and Spring Sts. Savings—Commercial—Trust.

Clearinghouse Banks.

NAME.	OFFICERS.	
FIRST NATIONAL BANK S. E. Cor. Second and Spring.	J. M. Elliott, Pres. W. T. H. Hammond, Cashier.	Capital $1,250,000 Surplus and Profits $1,078,000.00
MERCHANTS' NATIONAL BANK S. E. Cor. Third and Spring.	W. H. Holliday, Pres. Chas. G. Green, Cashier.	Capital ...$300,000 Surplus and Profits ...$625,000
NATIONAL BANK OF CALIFORNIA N. E. Cor. Fourth and Spring.	J. E. Fishburn, Pres. H. S. McKee, Cashier.	Capital ...$500,000 Surplus and Profits ...$100,000
CENTRAL NATIONAL BANK Fourth and Broadway.	S. F. Zombro, Pres. James B. Gist, Cash.	Capital .....$500,000 Surplus and Profits $242,000
CITIZENS' NATIONAL BANK S. W. Cor. Third and Main.	R. J. Waters, Pres. Wm. W. Woods, Cash't	Capital ...$1,000,000 Surplus ...$ 500,000
BROADWAY BANK AND TRUST COMPANY 206-10 S. B'dway., Bradbury Bldg.	Warren Gillelen, President. R. W. Kenny, Cash.	Capital ...$250,000 Surplus and Profits ..$208,000
COMMERCIAL NATIONAL BANK 451 S. Spring St., Cor. Fourth.	W. A. Bonynge, Pres. Newman Ennick, Cashier.	Capital ...$200,000 Surplus and Profits ...$60,000
FARMERS' AND MERCHANTS' NATIONAL BANK Cor. Fourth and Main.	I. W. Hellman, Pres. Chas. Seyler, Cashier.	Capital ..$1,500,000 Surplus and Profits ..$1,500,000

Savings Banks.

SECURITY SAVINGS BANK
CLOSEST AND LARGEST IN LOS ANGELES
RESOURCES $25,250,000.00
SECURITY BUILDING—FIFTH AND SPRING STS.

EQUITABLE SAVINGS BANK
FIRST & SPRING STS.
THE ONLY EXCLUSIVE SAVINGS BANK IN LOS ANGELES

AMERICAN SAVINGS BANK
N. E. Cor. Third and Spring Sts.
4% interest paid on your savings accounts. 3% interest paid on special ordinary accounts.

Trust Companies.

THE SOUTHERN TRUST COMPANY
COMMERCIAL - SAVINGS - TRUST
CAPITAL, $2,000,000.00 —— PAID IN, $1,000,000.00

DO NOT SACRIFICE SAFETY
for your money by engaging in speculative enterprises that have little or no financial stability. You work for your money—so deposit it in the bank where it will not only earn more money for you but be ready for you whenever you require it.
Open an account with us now.
4% Interest Paid On Term Deposits.
Compounded Semi-Annually.
Accounts Solicited From $1.00 Up.
Capital, $2,000,000.00. Paid in, $1,000,000.00.
Surplus, $200,000.00.

TITLE INSURANCE & TRUST CO.
Corner Franklin and New High Streets.
Issues Policies of Title Insurance. Issues Certificates of Title.
Acts in All Trust Capacities. TEL. EXCHANGE 10.

COLUMBIA TRUST COMPANY
311 WEST THIRD STREET.

California Title Guaranty Company
Capital, $500,000. C. J. Waggoner, President, 329 W. 3rd St., Los Angeles
Certificates of Title. Escrows. Trusts.

MERCHANTS BANK and TRUST CO. Paid Up Capital $250,000 Surplus Over $250,000
Branches: 9th and Hoover Main. 209-11 S. Broadway Transacts a general banking and Trust Business

PROVIDENT Mutual Building, Loan Association
Pays 5 Per Cent. on Pass Book Deposits. 6 Per Cent. on One Year term. No Unnecessary Withdrawal Notice. 135 South Broadway.

4-Year Bonds to Net 7¼%
Legal Investment for Savings Banks, Guardians and Trustees. Security four to one. For particulars call on or write to
Bond Guarantee Company
146 South Spring Street

LOGAN & BRYAN
Home Phone 10931 BROKERS Sunset Main 223
Members of all Leading Exchanges
L. N. STOTT, Manager
OFFICE BRADBURY BUILDING
Most Extensive Private Wire System Ever Organized

E. F. HUTTON & Co.
TELEPHONES Home 10366 112 West Third Street SUNSET Main 3179
OUR OWN PRIVATE WIRE TO CHICAGO AND NEW YORK.
Stocks and Bonds
Members New York Stock Exchange and All Leading Exchanges.
B. E. BURNS, Manager. Pasadena Customers Call 68 Home

INCORPORATE IN ARIZONA LEAST COST. GREATEST ADVANTAGES
No tax. No stock subscriptions required. Any kind of stock paid in anything of value. Transact business anywhere. Stockholders exempt from liability. No statement nor books required for public inspection anywhere. The great incorporating business of Arizona was created by President Stoddard while Secretary of Arizona. Resident agent for many thousand companies. Laws, blank forms and by-laws free. Companies organized same day. Articles, Incorporation, and remittance reach us.
Reference: Any Bank in Arizona.
Stoddard's Special Plan for California, Nevada and Mexico.
STODDARD INCORPORATING COMPANY, Box 95, Phoenix, Arizona.

Houses, Lots and Lands—Review of Building and Development Continued.

THE MARKET.

BY OWNERS AND DEALERS.

NEWS OF THE WEEK IN REAL ESTATE CIRCLES.

Week One of Big Deals and Big Projects—Encouraging Activity in All Classes of Improved and Unimproved Holdings—Lots in New Tracts in Demand.

The week closed yesterday was conspicuously one of big deals and big projects, and these "feature" forms of news may possibly attract attention from the fact that the week was also one characterized by a most encouraging activity in all classes of improved and unimproved properties. The sale of lots in certain of the new and popular tracts was notably active, and the demand for lots as residence sites in almost every section of the city and vicinity is such as to guarantee a constant stiffening of prices during the ensuing months. The realty market, in fact, was never firmer than now. Following are reports of sales from owners and dealers who are reaping the benefits of the present notably good demand for Los Angeles and Southern California real estate:

Sale in Berkeley Square.

Carleton Burke has sold to A. L. Chaney 110x250 feet to a twenty-foot alley in Berkeley Square for $12,500. The buyer will improve at once with a handsome residence.

Manchester Heights Sales.

The following sales are reported in Manchester Heights by the Grider-Hamilton-Oswald Company: E. M. Stewart, 40x150 feet on Vermont avenue; Bertha M. Littell, 40x152 feet on Seventy-sixth, near Budlong avenue, $625; Mrs. Ellen Wilson, 150x152 feet on Seventy-sixth, near Budlong avenue, $1375; C. W. Fahrion, 100x152 feet on Seventy-fifth, near Vermont avenue, next to Seventy-fifth, $750; Walter Owen, 40x152 feet on Seventy-fourth, near Normandie avenue, $375; H. T. and Bertha M. Littell, 40x152 feet on Seventy-sixth near Budlong avenue, $625; Mrs. Ellen Wilson, 150x152 feet on Seventy-sixth, near Budlong avenue, $1375; C. W. Fahrion, 100x152 feet on Seventy-fifth, near Vermont avenue, $1250; Joseph and Sophia Napoli, 80x152 feet on Manchester avenue, near Vermont, $1400; Mrs. Marianne Lelanne, 40x150 feet on Vermont avenue, near Manchester avenue, $750; William H. Buckley, 80x152 feet on Seventy-fourth, near Normandie, $750.

Terra Bella Development.

The Ensign-Francis Company reports an active demand for early orange and olive lands in their tract at Terra Bella, Tulare county. What was recently a large grain ranch of 3000 acres is now subdivided in ten to forty-acre tracts and is now a prospering townsite. Recent sales follow: W. H. La Bee, ten acres, $900; George Nelson, ten acres, $900; Paul Nunemaker, ten acres, $750; Herman H. Schnieder, twenty acres, $1600; George R. Knight, ten acres, $750; W. E. Gove and M. M. Gove, ten acres, $900; J. T. Stemley, ten acres, $750; H. F. Thompson, ten acres, $900; W. O. Smith, forty acres, $4400; W. B. Rice, ten acres, $750; George S. La Bee, ten acres, $900. Townsite lots were sold to John F. Mooney, Mary B. La Bee, S. H. MacKeen, Laura R. Germain, George S. La Bee and Rose V. La Bee.

Rapid Sales of Homes and Cottages.

The following recent sales are reported by W. J. T. Greenfield: Mrs. Marshall Finch to John H. Robson, 46x127 feet, nominal improvements, on Pico, between Normandie and Jasmine, $4750 cash; C. E. Douglass to Ida B. Innes, 50x140 feet, improved with a six-room cottage, on Dewey avenue, between Pico and Fifteenth, $3000; Dr. Q. J. Rowley to Isabel D. Marr, 50x140 feet, improved with a seven-room and one four-room cottage, on Dewey, between Pico and Fifteenth, $3000; H. F. Brainard to A. B. Fullerton, 46x128 feet, improved with a five-room bungalow, on Fedora street, between Tenth and San Marino, $2800; A. E. Patterson to John Carricart, 50x150 feet, improved with a seven-room bungalow, at No. 1506 Third avenue, $4750; Luther Hill to Andrew N. Bank, two lots, 40x140 feet each, on Munson street, between Main and Moneta avenue, $800.

Oxford Square Active.

Among the recent buyers of Emil Firth's Oxford Square properties are the following: Mrs. Lucy G. Baker, a lot 38x171 feet, $3000; A. S. Hettchew, 80x171 feet and a nine-room residence, No. 1243 Alta avenue, $6000; Mrs. Nina A. Chancellor, 50x171 feet and an eight-room residence at No. 1244 Alta avenue, $6500; G. E. Carleton, 100x171 feet, $5400; Oscar Upright, 50x171 feet, $1800; G. S. Reynolds, 50x171 feet, $1800; E. Roscoe Allen, 50x171 feet, adjoining above, $1800; Bruce R. Wallace, 50x171 feet, $1800; Mary V. Leach, 50x171 feet, $1800. These properties are situated on Alta avenue, between Pico and Twelfth streets. Sandford G. Smith bought a lot 50x171 feet on Delaware Drive, south of Tenth, for $1100.

In Beautiful Verdugo Canyon.

This week's sales in the Verdugo Cañon Tract follow: W. H. Faust, one lot, $3500; P. H. Bernays, two lots, $4750; J. A. Pirtle, one lot, $3500; W. Smith, two lots, $3500; R. E. Chase, one lot, $1750; F. S. Hutton, one lot, $1750; A. L. Gribling, one lot, $1750. These lots range in size from one-half acre to three acres each.

Vermont Avenue Square Sales.

C. A. Wesbecher, tract agent for Vermont Avenue Square, reports the following recent sales in that allotment: Lot 45x127 feet, West Forty-seventh, between Normandie and Halldale, to Mable M. Evarts for $900; lot 46x128 feet on West Forty-fifth, between Denker and Harvard, to C. R. Corbin for $850; lot 50x127 feet on West Forty-sixth, between Halldale and Denker, for $900, to H. S. Morrison; lot 50x128 feet on West Forty-seventh, between Denker and Halldale, to H. Brinkhoff, for $625; lot 46x128 feet on West Forty-sixth, between Denker and Harvard, to Miss Olive McCord, for $850; lot 46x128 feet on West Forty-sixth, between Denker and Harvard, to Kennedy and Marine for $850, and the adjoining lot 46x128 feet for $625.

Large Deals in Acres and Lots.

Ben White reports the following sales: Lot 57x150 feet on South Main, near Twenty-eighth, to C. Normandin, for $18,000. Mr. Normandin will improve. Ten acres on Pioneer avenue, Redlands, to F. E. Jones, $2000; 160 acres four miles northeast of Beaumont, to H. L. Harris, for $4000; 160 acres four miles north of Rialto, to A. M. Smith, $4000; a six-room cottage and lot 55x110 feet at No. 356 Towne avenue, to J. K. Skinner, $11,000; twelve lots in the Grand View Terrace tract, near Mount Washington, $6000; to F. E. Thomas a two-story building, together with a lot 30x90 feet, on the southeast corner of Ninth and Lawrence streets, to J. J. Starrett, $7500; a six-room bungalow at No. 131 Evergreen street, Boyle Heights, to A. C. Dodson, $2250; fourteen acres at Coachella, to P. E. James, $5500; ten-room residence at Huntington Beach to A. Blayock for $3000; twenty-seven-acre orange grove on Lincoln street, Corona, to Mrs. Katie B. Uber, $27,000; sixty lots on the corner of East Ninth and Lorena streets to Lucy Alexander, $24,000; ten acres on New York avenue, Clearwater, to Ruben Hill for $4000; three lots on Grenchew boulevard, near Tenth street, to A. M. Pitts, $2000; a lot 55x170 feet, Cyprus avenue, Monrovia, to Anna D. White, $650; eight-room house at No. 116 Rosslawn Drive, to O. T. Rule, $4500; 100 acres alfalfa land on the Mohave River, near Victorville, to Frank Williams for $5000.

Sold at Private Sale.

Mrs. Squires has sold to a local investor the 10-room house on a lot 50x175 feet, at No. 405 Occidental boulevard. The consideration was $11,000. Rhoades & Huil, auctioneers, handled the property. The holding was to have been auctioned off last Monday, but before the time set a most advantageous private sale was effected.

Van Ness Avenue Square.

The McCarthy Company reports the following sales in the Van Ness-avenue Square tract: A. E. Moore, five lots on Van Ness avenue, between Fourth and Linden, $8075, and a lot on Norton avenue, $2000; M. L. Edward, five lots on Van Ness avenue, between Fourth and Linden, $7200, and a lot on Norton avenue, between Fourth and Linden, $1800; E. Abascal, two lots on Van Ness, between Linden and Fourth, $3350; J. C. Dirian, lot on Norton, between Fourth and Linden, $2000; Katherine W. Craven, two lots on Van Ness, between Linden and Fourth, $3550; Andrew B. Apple, two lots on Norton, between Fourth and Linden, $3500; Fred Latimer, two lots on Norton, between Linden and Fourth, $3550; Walter G. McCarty, a lot on the corner of Linden and Norton, $3250, and a lot on Norton, between Fourth and Linden, $2000. The lots average 50x130 feet in this tract.

The Vermont Avenue Section.

Tracy E. Shoults & Co. report the following: Lot 45x128 feet on Forty-ninth, between Halldale and Denker, to Mrs. Eva H. Brown, $825; lot 46x128 feet on Forty-fifth, between Halldale and Denker, to A. C. Moore, $850; lot 45x128 feet on Forty-sixth, between Harvard and Western, to A. J. Dingeman, $775; lot 46x135 feet at Forty-first and Budlong, for A. Hayward to E. M. Fuller, $1200; lot 40x125 feet on Fifty-third, between Figueroa and Moneta, for Mrs. Effie L. Anderson to C. Offt, $950.

In the El Campo Tract.

Edwin G. Hart & Co. have sold five acres in the El Campo tract, on the north side of the Monrovia car line, about three-quarters of a mile east of the new H. E. Huntington residence. The consideration was $1500 an acre. The purchaser, G. H. Force, expects to improve the property and to plant to orange trees. This firm also reports the sale of a lot 80x175 feet on the west side of Huntington Drive, south of San Pasqual street, to W. A. Baker, the price paid being $1650.

Western Wilshire Heights.

The Victor G. Kleinberger Company reports the following sales in their Western-Wilshire Heights tract: Saidee E. MacFarlane, 60x150 feet, on West Seventh, 250 feet west of Western avenue, $3250. Mrs. MacFarlane will erect a modern two-story residence. H. B. Goodrich, 60x140 feet, on Ingraham, 120 feet west of St. Andrews place, $1750. George B. Grant, lot on Ingraham, 60x140 feet, 180 feet west of Western avenue, $2000. H. G. Lehman, 60x140 feet on Ingraham, 180 feet west of St. Andrews place, $1750. James R. Krouse, 60x150 feet on Wilshire boulevard, midway between St. Andrews place and Wilton place, $3500. Dora E. Kemp to Mrs. Ida M. Davin, two-story nine-room residence at No. 2908 Ingraham street, lot 60x145 feet, $7500. To Mrs. Jennie M. Norton, two-story house on Gramercy place, near Tenth, lot 60x145 feet, $7000. Mrs. Ada M. Strong to E. L. Petitfils, seven-room house at No. 1827 West Twenty-second, lot 60x145 feet, for $4000. Dr. E. G. Howard to Elsa W. Howarth, nine-room house at No. 687 Harvard, lot 50x150 feet, $8500.

In the West Jefferson District.

The Victor G. Kleinberger Company report the following in their West Jefferson and Seventh Avenue tract: Fred A. A. Elder, 40x145 feet, on Tenth avenue, midway between Jefferson and Thirty-sixth, $475; Ella G. McCandlish, 40x145 feet, on Seventh avenue, north of Thirty-sixth, $475; Robert Cameron, two lots on Eighth avenue, south of Thirty-sixth, each 40x145 feet, for $1100; Dr. W. A. Kerley, 40x140 feet, on Eighth avenue, south of Columbus street, $650; same purchaser, 40x145 feet on Eighth avenue, near Columbus, $625; J. H. Stewart, 40x140 feet, on Eighth avenue, south of Columbus, $650; same purchaser, 40x145 feet, on Eighth avenue 100 feet south of Columbus, $625; G. A. Mateer, 40x140 feet on Ninth avenue, north of Thirty-sixth, $575; A. G. Mateer, adjoining lot on the south, same size, $575; Peter L. Schlend, two lots on Ninth avenue, south of Thirty-sixth, each 40x145 feet, $1000; Elsie E. Shaw, 40x145 feet, on Tenth avenue, south of Jefferson, $475; B. V. Cooper, 40x140 feet on Ninth avenue, north of Thirty-sixth, $575.

In the Fertile Chino District.

The Chino Land and Water Company report the following sales on the Chino ranch: Fifty acres, two miles southeast of Chino, to H. E. Patterson, for $12,500; twenty-eight acres, for $2572, to Elbert L. Flowers, land three miles south of Chino; eighty-six acres, for $10,332, to R. Robles; seventy acres, for $5100, to John H. Rodgers of Pasadena.

Two Orange Groves Sold.

Through the W. T. Michael & Son Realty Company Louis Edson has sold to George Sibley a ten-acre five-year-old grove in the La Verne district, for a cash consideration of $15,000. Mr. Sibley will build a fine residence. The same firm has sold for J. O. Enell and J. W. Gillespie their ten-acre eight-year-old navel and Valencia grove to Delia Strader, at a cash price of $15,000. Mrs. Strader will build a seven-room bungalow.

Exchange Groves For City Lots.

The Thomson Realty Company reports the following exchanges: J. H. Olendorf, ten acres oranges, improved, on Center avenue, Riverside, for property at No. 2214 Western avenue, Los Angeles, owned by Charles Treat, each property valued at $12,000. Ten acres oranges at the corner of Chicago and Indianapolis avenue, Riverside, owned by Homer Stephenson, for seventy-one feet, Nos. 1414-18 North Main avenue, Los Angeles, with three cottages and a store building, belonging to James Stafford. The buildings are of equal values, at $16,000.

Moneta Avenue Square Sales.

Patton & Longley report the following sales in Moneta Avenue Square: W. A. Cleaves, a five-room bungalow, located on a lot 45x140 feet, on Seventy-sixth, near Moneta avenue, for a consideration of $2200; A. R. Nelson, a five-room bungalow, on a lot 45x140 feet, on Seventy-seventh, between Main-street boulevard and Moneta avenue, for $2200; J. R. Wilson, a lot 45x140 feet, on Seventy-ninth, between Moneta avenue and Main street, $500; A. G. Thomas, two lots on Seventy-eighth, near Moneta avenue, each 45x140 feet, for $1150 cash; S. O. McGuire, a lot 45x140 feet, on Seventy-seventh, near Main-street boulevard, for $550; J. N. Johnson, two lots on Seventy-eighth street, near Moneta avenue, 45x140 feet each, for $1200.

Lomita Lots and Acres.

W. I. Hollingsworth & Co. report the following sales of acreage in Lomita this week: Bertha J. Jones, two acres, $850; Bertha J. Jones, two town lots, $525; John S. Reid, one acre, $450; E. J. Meese, one acre, $400; John F. Lynn, one town lot, $225; Christina Martensen, two and a half acres, $1000.

Inglewood Rancho Building.

At Inglewood Rancho Mr. Hathaway is completing a six-room residence on Market street, near Lennox avenue, at a cost of $1500. A. Jensen is laying the foundation for a five-room bungalow to cost $2200. E. G. Williams is building a two-story residence on the corner of Palm avenue and Cedar street to cost $1800. J. H. Brockman is building a six-room bungalow on the corner of Inglewood avenue and Palm street, which will cost $2500.

Activity in Residence Property.

Giles & Kells, managers of the house and lot department of the Wright and Callender Company, report the following sales of residence property: E. H. Sprague to a local investor, 70x150 feet on the west side of Vermont avenue, near Wilshire, for a consideration of $7000. The buyer has begun the erection of a handsome residence to cost about $15,000. Mary Kennedy to a local investor, 107½x122 feet on the west side of Carondelet street near Seventh, for $14,000. The buyer will improve with a modern apartment-house to cost approximately. Company to A. D. Barnhart, a lot Company to A. D. Barnhart, a lot 45 45x130 feet in Vermont Avenue Square, $925. For the same, to Miss Helen Smith, a lot 45x130 feet in Vermont Avenue Square, for $825. Henry Ragatz to Frank E. Hartigan, at lo 60x150 feet on the west side of Western avenue, near Fifth street, $2700. Mr. Hartigan is building a residence to cost $5500. Dr. W. E. Neel to W. E. Corey, a lot 50x160 feet on the west side of Ardmore between Third and Fourth streets, $2100. The buyer will build a residence to cost $2500. Thomas A. Johnson to Anna M. Spotts, a lot 50x82 feet on West Benton Way, south of First, for $1400. Shirley C. Ward to J. A. Burton, a lot 75x150 feet on the west side of Ardmore between Fifth and Sixth, for $8000. Peter Muck to R. J. Capitain, No. 1121 West Seventeenth street, 54x178 feet, for $4000. E. A. Featherstone to the Winans-Judson Company, a lot 40x142 feet on the north side of Montclair avenue, near Fifth avenue, for $655. Ida A. Crowley to the same, two lots, 40x142 feet each, on the north side of Montclair avenue near Fifth avenue, for $1300.

Report Active Period.

The Southwest Land Company reports the sale of the following lots from October 7 to October 26, inclusive: A. D. Barnhart, lot on Forty-fifth street, between Normandie and Halldale, $925; Rudolf Halbe, lot on Forty-ninth street, between Halldale and Denker, $825; Rudolph Reis, lot on Forty-seventh, between Halldale and Normandie, $900; Eli H. Lekis, lot at Forty-sixth and Normandie, $1500; H. T. Sharkey, lot on Forty-fifth, between Halldale and Normandie, $725; C. G. Thom, lot on Forty-sixth, between Halldale and Normandie, $975; Matt T. Mancha, lot on Forty-sixth, between Western and Harvard, $750; Mrs. Jessie Slatten, lot on Forty-fifth between Harvard and Denker, $900; Claire —Snow, lot on Forty-first, between Harvard and Denker, $825; Capt. E. A. Fuller, lots on Forty-ninth and Normandie; Forty-ninth between Halldale and Normandie; at Fiftieth and Normandie, and on Forty-ninth, between Halldale and Normandie, for a total consideration of $4575; A. S. Hill, lot on Forty-seventh between Halldale and Normandie, $975; Sarah M. Knight, lot on Fiftieth, between Denker and Halldale, $825; James H. Brooks, lot on Forty-ninth, between Halldale and Normandie, $875; Mr. Vickers, lot on Forty-sixth between Halldale and Denker, $825; Mrs. Jennie Donahue, lot on Forty-seventh, between Western and Harvard, $775; John H. Blair, lot on Forty-fifth between Western and Harvard, $725. These lots are from 45 to 50 feet wide, and 128 feet deep.

Wilshire Boulevard District Sale.

Harry Andrews & Co. report the following sales in the Wilshire boulevard district: M. Donnerstag to H. H. Belden, two lots 45x150 each, on the west side of Cahuenga boulevard, between Wilshire and Sixth, for $6500 cash. The buyer will erect two modern homes. Berglund & Stewart to R. H. Edwards, a lot 45x150 feet, on the east side of Cahuenga boulevard, between Wilshire and Sixth, for $2500. E. L. Andrews to John Roberts, a lot 50x140 feet, on the west side of Norton avenue, between Wilshire and Sixth, for $2000 cash. The buyer will improve with a seven-room residence. M. P. Gollum to A. C. Altman, a lot 50x140 feet, on the west side of Norton avenue, between Wilshire and Sixth, $2000 cash. H. C. Frieseke to H. S. Jones, a lot 50x125 feet, on the west side of Norton avenue, 400 feet south of Wilshire boulevard, $2000 cash. Plans are being drawn for a seven-room residence. Elizabeth Meckes to a local investor, a lot 50x150 feet, on the east side of Crenshaw boulevard, 400 feet south of Wilshire, for $1250. Z. B. Fuller to J. E. MacIntyre, a lot 50x130 feet, on the south side of Ingraham street, 200 feet west of Wilton Place, $1250. The same company reports the sale for J. R. Richards to P. J. McNeer of twenty-five acres at Artesia, the consideration being $9000, and the sale of a lot 80x200 feet, on Seventh street, The Palms, from John Rodman Richards to a local investor, for $1200.

Normandie Avenue Tract.

L. L. Bowen reports the sale of the following lots in his Normandie-avenue tract: Lulu P. Upton, a lot on the east side of Halldale avenue, near Santa Barbara avenue, $1050; Sidney Baldwin, a lot on the east side of Halldale avenue, near Santa Barbara avenue, $1000; George McCurbey, a lot on the east side of Halldale, near Santa Barbara, $1000; Harry W. Benson, three lots on the east side of Brighton avenue, near Santa Barbara, $3500. All of these lots were 52 by 134 feet.

HANDSOME NEW HOMES.

Attractive Houses of Classical Type for Valuable Sites in Wilshire Section.

Perspectives of two of the handsome new residences of the Wilshire boulevard neighborhood are reproduced on this page of the real estate section. These houses, which were designed by John C. Austin, are for G. Allan Hancock and George Wilton, respectively. The former was started yesterday on Vermont avenue, between Wilshire boulevard and Sixth street; the latter dwelling is nearing completion on Shatto Place, between Wilshire and Sixth.

The dwelling for Mr. Hancock will be of classical type, with plaster exterior over a concrete foundation. It will contain living, dining, reception and library rooms, kitchen, six bedrooms and three baths. The roof will be arranged for a roof garden. The first floor finish will be largely in mahogany. The upper floors will be treated in white enamel. The house will be 50x55 feet, and stand on a site 70x200 feet. The cost will be $20,000.

The house for Mr. Wilton is of plaster over hollow tile. It will be 45x50 feet, and occupy a lot 100x180 feet. The cost of the construction represents an outlay of abut $20,000.

BUY MOHAVE LANDS.

Arizona Tract of Seventeen Thousand Acres Sells for Four Hundred Thousand.

W. I. Hollingsworth and W. J. Hole have purchased a large tract of land in the Mohave Valley, Mohave county, Ariz., and acquired the right to take from the Colorado River water sufficient for the irrigation of 50,000 acres. The area involved compriess about 17,000 acres, and the cost is reputed to approximate $400,000.

The sellers of the property were the Rio Colorado Land and Irrigation Company, which secured the land from the Santa Fé, the latter having obtained its title by patent from the United States government. The tract is said to be quite fertile. Portions of the area have been under successful cultivation for a number of years.

DRUIDS PAY HONORS.

Grand Officers Are Received by the Loyal Groves—Team Work One of the Features.

Druids of Los Angeles and vicinity have been active the past week in entertaining the Noble Grand Arch, Daniel Giovannini and other grand officers who are on a tour of official visits and inspection throughout the State. The grand officers were given an elaborate fraternal reception.

A joint meeting of Morton, Orange, Sylvian and Magnolia groves was held Monday night under the supervision of Magnolia Grove. The team of Los Angeles Chapter, No. 7, exemplified the work of the Ovate degree upon a class of applicants. At the conclusion of the executive session adjournment was taken to the banquet hall. Many toasts and responses were given.

On Tuesday evening, U. S. Grant Grove, No. 154, at San Diego was paid an official visit by the grand officers. On Thursday evening Mazzini Grove, No. 78, met in secret session for the reception of the official visitors. Sylvian Grove, No. 180, gave the grand officers a farewell reception Friday night. A musical and literary programme was rendered.

BUILDING PERMITS.

Permits issued for new building in the city of Los Angeles for a week, including all items to cost $1000 and more, are as follows:

Frederick Schmidt, seven-room house, No. 200 West Fifty-fourth street, $2800.

B. E. Rico, seven-room house, No. 1637 Edgecliff drive, $1975.

S. F. Johnson, five-room cottage, No. 729 West Fifty-sixth street, $1000.

Clyde A. Speer, eight-room house, No. 223 North Coronado street, $2500.

E. T. Earl, add to residence, No. 2425 Wilshire boulevard, $2000.

F. W. Braun, alter store building and excavate for basement, No. 36 New High street, $1500.

W. A. MacDonald, brick warehouse, 50x140 feet, Nos. 820-822 Stephenson avenue, $7600.

Mrs. Lulu Willey, brick house, No. 647 Crocker street, $1500.

Henry J. Stevens, six-room cottage, No. 249 North Coronado street, $2572.

Mrs. M. E. Hirshfeldt, six-room cottage, No. 840 West Fifty-second street, $1600.

Lucy M. Vortnyn, add to dwelling, No. 860 Echo Park avenue, $1000.

E. G. Howard, nine-room house, No. 695 Harvard boulevard, $4500.

Mrs. E. M. Guyton, six-room cottage, No. 5889 Inskeep avenue, $1700.

J. W. Dolan, three six-room cottages, Nos. 1630, 1650, 1646 West Fifty-third street, $1275, $1000 and $1000 respectively, $3275.

F. H. Redpath, flats, 55x47 feet, twenty-four rooms, Nos. 4280-4270 South Grand avenue, $4000.

F. H. Redpath, six-room cottage, No. 812 West Fifty-third street, $1500.

Mrs. V. Hurst, five-room cottage, No. 1453 West Fifty-first place, $1800.

W. P. Penrose, five-room cottage, No. 1627 East Fifty-third street, $1600.

Los Angeles Investment Company, five-room cottage, No. 1848 West Fifty-first street, $1825.

Same owner, five-room cottage, No. 1838 West Fiftieth street, $2000.

Arthur Noble, frame flats, 58x24 feet, No. 1341 East Twenty-seventh street, $4000.

Mary G. Goff, six-room cottage, No. 4016 Budlong avenue, $2500.

A. Leonard, alter and repair laundry building, No. 1311 East Sixteenth street, $1500.

Arrowhead Lime Company, lime kiln plant, No. 681 Utah street, $2000.

J. A. Vaughn, six-room cottage, No. 921 Gramercy place, $2200.

Same owner, six-room cottage, No. 971 Gramercy place, $2200.

Mrs. S. T. Rice, eight-room house, No. 311 South Occidental boulevard, $5325.

A. J. Tilden, five-room cottage, No. 3608 Second avenue, $1500.

O. J. Dennison, seven-room house, No. 252 West Forty-ninth street, $2800.

C. B. Guthrie, ten-room house, No. 1259 Van Ness avenue, $7177.

L. M. Richardson, four-room cottage, No. 1245 West Thirty-eighth street, $1200.

F. Ruckman, five-room cottage, No. 605 West Forty-third street, $1600.

H. W. Chase, alter flats, No. 3028 South Grand avenue, $1500.

Los Angeles Ice and Cold Storage Company, cooling tower, No. 286 Central avenue, $2000.

Perkinson & Folsom, six-room cottage, No. 127 South Hoover street, $3000.

Board of Education, school, four rooms, No. 606 Echandia street, $11,[illegible].

P. H. Hudson, eight-room house, No. 2942 Francis avenue, $2500.

Margaret Lacee, five-room cottage, No. 1555 West Forty-sixth street, $1600.

Nichols Milbank, five-room cottage, No. 929 West Fifty-seventh street, $1500.

A. Dellamore, brick garage, 18x18 feet, No. 839 West Washington street, $2000.

W. N. Speicher, five-room cottage, No. 223 East Fifty-ninth place, $1[illegible].

William McCartney Company, brick garage, 40x150 feet, No. 1140 South Olive street, $4500.

George L. Bias, six-room cottage, No. 2915 Halldale avenue, $1400.

N. Siegel, ten-room house, No. [illegible] Gramercy place, $4500.

D. D. Speid, six-room cottage, No. 854 West Forty-third street, $1500.

Robert J. Anderson, nine-room house, No. 124 South Occidental boulevard, $4500.

Same owner, ten-room house, No. 142 South Occidental boulevard, $[illegible].

Grace R. Holliday, five-room cottage, No. 1535 East Forty-second street, $1000.

Mattie A. Harris, five-room cottage, No. 2914 Adelaide street, $1400.

Mrs. C. C. Cropper, six-room cottage, No. 1517 East Fifty-second street, $1100.

Mrs. M. L. Allen, alter and add to residence, No. 941 Grattan street, $[illegible].

Mrs. Mary McDowell, seven-room house, No. 5440 Ash street, $2000.

Mrs. O. G. A. Rice, eight-room house, No. 468 North Avenue 52, $2100.

H. H. Sutherland, six-room cottage, No. 4006 Brighton avenue, $2000.

George H. Wadsworth, five-room bungalow, No. 223 West Fifty-second street, $1500.

Max Schulze, seven-room house, No. 1276 West Forty-first place, $2300.

George Rector, nine room house, No. 687 Ypolo street, $4500.

Allen Hancock, twelve-room house, No. 626 South Vermont avenue, $[illegible].

Frank E. Edwards, eight-room house, No. 2028 West Twenty-fourth street, $4500.

James Gray, seven-room house, No. 5864 Ash street, $2500.

M. E. Normandie, store building and flat, 42x28 feet, Nos. 2715-19 East Main street, $1500.

Mae Endress, six-room cottage, No. 149 West Fifty-fifth street, $1[illegible].

S. E. June, six-room cottage, No. 87 West Fifty-sixth place, $1[illegible].

E. A. H. Hewett, add to residence, No. 1717 Westlake avenue, $[illegible].

W. T. Stone, six-room cottage, No. 225 West Fifty-sixth street, $1500.

G. E. Gardner, six-room cottage, No. 304 South Coronado street, $2500.

George Allen, five-room cottage, No. 1178 East Forty-second street, $1000.

C. W. Fahrion, six-room cottage, No. 207 West Fiftieth street, $1800.

W. T. Gentry, six-room cottage, No. [illegible] West Forty-sixth street, $1[illegible].

R. S. Dillard, six-room cottage, No. [illegible] Dacro street, $1600.

F. H. Redpath, [illegible]-room cottage, No. 802 West [illegible] street, $1[illegible].

New building enterprises reported by the Southwest Contractor and Manufacturer include the following: H. Levene will erect a residence on San Rafael avenue, just beyond the city limits of Pasadena, costing about $8000. Plans are being prepared by L. Roehrig.

HOLCOMB'S GOOD HOMES

$1500 to $3000

$100 CASH AND UPWARDS—$10 PER MONTH AND UPWARD MODERN IN EVERY DETAIL OF DESIGN. FIRST-CLASS IN CONSTRUCTION AND FINISH.

Ask the Agent About Them

BEAUMONT

5 ACRES AND INDEPENDENCE

CALIFORNIA

The Richness of Beaumont's Apple Lands the Wonder of So. California

Absolutely nothing in all of Southern California that compares with Beaumont. Here is that rare combination of elevation, soil, climate, water, etc., to produce the big, red, juicy apple which brings more in any market than any one Beaumont can raise them as is proven by the reported yield of $5600 from 756 trees. You can do the same—these 5-acre tracts will then be worth $900. Five years is time enough.

$900 Buys Five Acres and a City Lot 60x140

Stereoptican Lectures

Daily 10:30 a. m., 2:30 and 8 p. m. 100 views of Beaumont. Short crisp talk on its resources.

Big Excursions

Twice each week. Trains leave Los Angeles at 9:45 a. m., special rate of $2 round trip. Bring your lunch and join us any Sunday or Thursday. Come and see this wonder country face to face.

CUT OUT—MAIL TODAY

Beaumont Land and Water Co.
Owners.
616 S. Broadway, Los Angeles.
I want to know more about Beaumont and its irrigated lands. Send me your new booklet. Give me dates and rates for your excursions.
Name .....
Address .....

Glendale Oak Knoll Tract

Superbly located—within the southern limits of Glendale—facing Brand Boulevard and Central avenue; the former 100 feet, the latter 80 feet wide—directly on car line, 20 minutes from the business center of Los Angeles.
Orange, lemon and deciduous fruit trees in full bearing; high-class improvements, with every public utility provided for, are some of the attractions. Wouldn't you like to know more about this splendid residential section?

Lots $675 Up

Lots in Glendale Oak Knoll Tract have a frontage of 50 to 70 feet—and at present prices ($675 upward) offer a most attractive proposition—for homes or as an investment. If you contemplate buying a lot, don't do it before investigating Glendale Oak Knoll Tract.

Pay $10 Month

You can buy a 50-foot lot in Glendale Oak Knoll Tract on terms of $10 down and $10 a month for 23 months—balance of first half of purchase price on the 24th month—remainder 12 months later. No interest or taxes first two years.

The G. H. A. Goodwin Company, (Inc.)

Harry T. Thomson and J. C. Crisler, Sales Managers.
302-303 Central Bldg., Sixth and Main Streets; F3150; Main 785.

HANDSOME HOME FOR POPULAR WILSHIRE SECTION.



Home of George Wilton, Shatto Place, near Wilshire.



Residence for G. Allan Hancock, Vermont Ave, near Sixth St.



Tri-Color Sheet.
OCTOBER 31, 1909.

Los Angeles Sunday Times

Part VII—8 Pages
Illustrated Family Section.

LITTLE NEMO IN SLUMBERLAND



(COPYRIGHT, 1909, BY THE NEW YORK HERALD CO.)
All Rights Reserved.

MONKEY SHINES OF MARSELEEN

I.
WELL, SAY, I'M GLAD I LET THEM THERE ELECTRICAL MEN PUT WIRES OVER MY PLACE, COMES IN PRETTY HANDY WHEN ONE WANTS TO STOP MONKEY SHINERS ON HALLOWEEN.

II.
I'VE MADE MY MIND UP THAT SINCE THIS IS THE LAST PUMPKIN IN THE FIELD THAT I'LL NOT ALLOW ANY BODY TO TAKE IT, SO I'M WIRING IT TO THAT EFFECT.

III.
NOW, THERE, TO CONCEAL MYSELF AND SEE WHO COMES,

IV.
OH, AS I LIVE, A GREAT BIG PUMPKIN, NOW I CAN FULFILL MY PROMISE TO BEER BEAR, HE WANTS TO SEE ONE.

V.
L-I-G-H-T-E-D UP-!!-???

HELP!!—??—HELP!! I'VE OFTEN SEEN ELECTRICAL CURRENTS BUT I NEVER SAW AN ELECTRICAL PUMPKIN BEFORE— HELP-!!—??—??? ??—HELP—HELP!!

VI.
I'M BEING ELECTROCUTED—??—!!—WOW!!

WOWY!!—I'LL NEVER PICK UP ANOTHER PUMPKIN IN THE DARK AS LONG AS I LIVE PIE FOR THE HIGHWAY —HELP!!—??

VII.
HA! HA! AT LAST, I HAVE YOU MARSELEEN, AT LAST YOU ARE TAUGHT BY ONE AMOS SKEETER THAT YOU CAN'T ALWAYS WIN, AND I MIGHT ADD THERE WILL BE NO PUMPKIN TO-NIGHT FOR HALLOWEEN AT CAMP MARSELEEN—YOU ARE S-T-U-N-G.

VIII.
WELL, HERE I AM ONE MILE FROM THE SCENE OF ELECTROCUTION STILL ALIVE AND WONDERING HOW I CAN GET THAT PUMPKIN, WHICH IS ON THE OTHER END OF THIS WIRE, I CAN'T GO BACK FOR AMOS SKEETER IS WATCHING, AND IF I DID I COULDN'T GET THE PUMPKIN FOR IT IS SOUND WITH ELECTRICITY WHAT WILL DO?

IX.
JUST LIKE A FLASH, AN IDEA. HERE COMES AN AUTO THAT DOESN'T CARE WHAT IT RUNS INTO HURRAH FOR HALLOWEEN.

X.
ARE GOING I WON'T HAVE IF THEY HIT THE WIRE RIGHT, AT THE RATE THEY LONG TO WAIT FOR MY HURRAH FOR HALLOWEEN.

XI.
HALLOWEEN SMASH! WELL, THAT'S GOING SOME

XII.
PUMPKIN. ONE STONES THROW TO CAMP MARSELEEN JOY.

(COPYRIGHT, 1909, BY THE NEW YORK HERALD CO.) All Rights Reserved.

THE TERRORS OF THE TINY TADS



1.—The Tiny Tads have travelled to the land of things of cheese,
And many tempting odors do they smell upon the breeze.



2.—They smell a little Sparrowfort, and then they see him hop;
At first they want to capture him, then all at once they stop.



3.—Because they see another thing; Swiss cheese is seems to be!
"A Neufchatelephant!" they cry, "and we had better flee!"



4.—But hardly have they started off, when, swooping from the skies,
A big Fromage de Brie-gle comes, emitting awful cries.



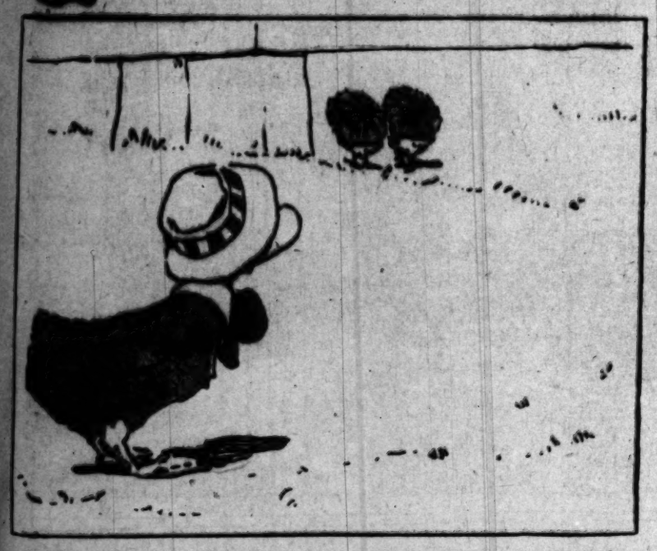
5.—"Run for your lives!" the Tinies yell, "this is no place to stay."
And luckily they find some woods where they can hide away.



6.—"Let's look for hickory-limburgers upon these trees," they cry.
"Perhaps some Camemberries we can gather too, hard by."

JOHNNY QUACK and the VAN CLUCK TWINS

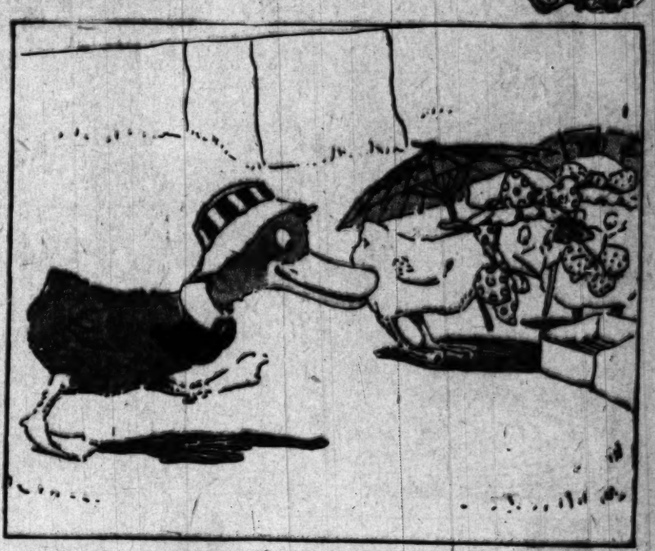
(COPYRIGHT, 1909, BY THE NEW YORK HERALD CO.) All Rights Reserved.



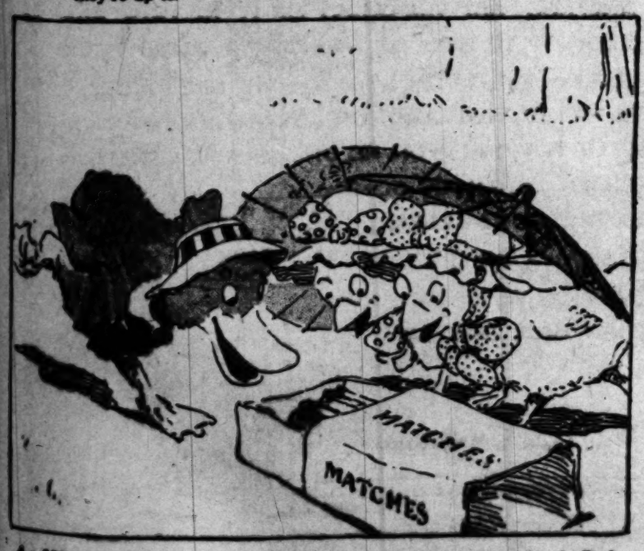
1.—"I wonder where those twins are going? Guess I'll watch and see what they're up to.



2.—They stopped and looked at something, and Johnny just caught the word "eat," and that settled it for "Greedy Eyes."



3.—When it came to "eats" he was "Johnny on the Spot."



4.—Whee-e-e-e! Beautiful caterpillers, all tucked away in a box! Red-headed ones, too! De-licious!" and they made a grab at once.



5.—"It only lasted a second," and then—well, Johnny wished he had attended Sunday school regularly.



6.—"There, Johnny Quack! You've spoiled us and ruined our hats and parasols, and we won't be fit to be seen for a week!"
"Well, you girls needn't make such a big holler! I wasn't forty miles away when the curtain went up, and I don't think I'll go to any Pink Tea, myself."

BUSTER BROWN IN VENICE

YOU SAID TWO DOLLARS. THAT'S ALL YOU GET FROM ME

YOU PAYA ME FOUR DOLLA!

WELL, YOU SEE HE'S A KIND OF CABMAN

WHAT'S HIS TROUBLE?

THERE IS THE BRIDGE OF SIGHS

IT'S NO GREAT SIZE

EH! WHAT?

I SAY, DO YOU WANT TO FIGHT?

W-WH-WHAT!

HOO!

KI-YI!

YI!

WOW!

O-OO!

GUR-R-R

OO-O

DIS IS WHERE I GETA EVEN

AHOO!

YES, I CAN SWIM OUT

ALL RIGHT, BUSTER?

H'M

I'LL FIX YOU

NOW, YOU PAYA DA FOUR DOLLA?

WHAT'S GOING ON HERE?

I WON'T

AH!

ONE MOMENT

THEN DOWN YOU GO!

GLUG!

HI-EE!

IN YOU GO!

GLUG AGAIN

H'M!

WAIT UNTIL I CATCH YOU ASHORE

WE'LL ATTEND TO YOU PRESENTLY

RETURN TO ME MY GONDOLA

RESOLVED

THAT THE LOCALS, MAN AND DOG, GOT THE WORST OF IT IN THIS ADVENTURE. WHICH TEACHES US NOT TO DESPISE THE OTHER FELLOW BECAUSE HE'S A STRANGER AND SIMPLE IN LOOKS — HE MAY KNOW A FEW TRICKS WHICH WE NEVER SAW. AND THE STRANGER MAY TAKE US IN. DON'T DESPISE ANY ONE, FOR NO ONE IS ALTOGETHER A FOOL, AND EVERY ONE CAN TEACH US SOMETHING WORTH KNOWING. THE GONDOLIER TAUGHT US THAT THE CABMAN'S INSTINCT IS NOT CONFINED TO MEN WHO DRIVE HACKS, AND TIGE TAUGHT THE VENETIAN DOG THAT WE KNOW A THING OR TWO.

BUSTER BROWN.

WHILE THE OTHER THINGS ARE BEING DRIED

I SHOOK MY SELF DRY

(COPYRIGHT, 1904, BY THE NEW YORK HERALD CO.)
All Rights Reserved

Made to Look a Suit.

THE new long coat, which but is only now being material, will go on its the winter, without a doub as one of the convenient fashion only humane in the fashion pan ble for us at least once every may have a little relief from that we may wear out a frock charitable mantle thus provided.

Each season brings in its new ing, and they are not lacking in ments on the page. Velvet and trimmings, while cord and butto dence. The materials most popu coat are diagonal cheviot and also well liked, and while black standard of color for this ever of the latest models will take on garnets of Parisian fame. Wome interested in the cut than the cl than all else, will make or mar, is exhibited in one of the above plaid material fastened at the s placed on an added fold of plai from beneath. Two straps hold about the figure and suggest the gin. The collar is that comfortab tening at the side.

One of the smartest coats, al one side, is a very plain model cuffs and buttons which are arr three. This, when women can wea comfortably fitted, is a coat of sm

A nice button arrangement wi of the pictures on a coat which fa the one side with a straight row sloping buttonholes. The velvet what lower than the average a

LATE IDEAS in LONG COATS

One of the Smartest.

A Nice Button Arrangement.

With Lapels Buttoned Back.

Made to Look Like a Suit.

A Russian Tendency

When the Coat Is Trimmed with Velvet.

A Louis Model of Extra Length.

Tied and Trimmed with Cord.

THE new long coat, which is not actually new, but is only now being made up in weighty material, will go on its way rejoicing through the winter, without a doubt. It has always stood as one of the convenient fashions. As a cover-all, it is only humane in the fashion makers to make it possible for us at least once every few years, so that we may have a little relief from tailored suits, and so that we may wear out a frock or two beneath the charitable mantle thus provided.

Each season brings in its new details in coat making, and they are not lacking in the long winter garments on the page. Velvet and satin are employed as trimmings, while cord and buttons are both in evidence. The materials most popular for the very long coat are diagonal cheviot and tweed. Broadcloth is also well liked, and while black and dark blue are the standard of color for this ever-useful garment, some of the latest models will take on the dark greens and garnets of Parisian fame. Women are naturally more interested in the cut than the cloth, since lines, more than all else, will make or mar. A Russian tendency is exhibited in one of the above pictures, an indistinct plaid material fastened at the side, its metal buttons placed on an added fold of plain material appearing from beneath. Two straps hold the coat together about the figure and suggest the belt of Russian origin. The collar is that comfortable military type fastening at the side.

One of the smartest coats, also fastening on the one side, is a very plain model, with velvet collar, cuffs and buttons which are arranged in groups of three. This, when women can wear it, and when it is comfortably fitted, is a coat of exceedingly good style.

A nice button arrangement will be seen in another of the pictures on a coat which fastens just a little to the one side with a straight row of buttons having sloping buttonholes. The velvet collar is cut somewhat lower than the average and is trimmed with little braided, buttoned bands. There appears on the side seam and at the sleeve seam a buttoned-down lap to take away from the extreme plainness.

Another coat is tied and trimmed with cords. The model is double breasted, and the cord at the neck is a mere ornament finished with balls; a high velvet collar hooks over toward the left, suggesting comfort for the wearer.

You will find a very new coat on the page before you with lapels buttoned back, but intended also to button over in stormy weather. This arrangement belongs to a coat of larger proportions than many of the others and indicates added comfort for a stormy day. The quite heavy wrap is always more loose and roomy than those of lighter weight.

We are treated this year to a garment that is made to look like a suit. The material is manipulated in such a way that a fold taken horizontally about the hip line suggests the end of a coat of medium length. This line or fold is stitched to match the bottom of the skirt, and the whole garment is fastened to give the impression of a buttoned coat and a skirt lapped to the one side. This was done in linen in the summer, but its accomplishment in heavy cloth is something of a feat. A velvet collar provides the shawl effect about the neck.

When the coat is trimmed with velvet we usually expect a somewhat more ornate model. It is before us in the round yoked garment with a button decoration in front, a fold down each side front and repeated at the back, pockets with velvet laps and a crushed stock effect crossing beneath the turned-down collar.

A Louis model of extra length is also more ornate, showing jet buttons on its shaped pocket-lapels as well as down the front, and satin touches on both cuffs and collar.

The necessity for the long coat will be the measure of its success; and when has it not been the most convenient of garments? When a variety of frocks and suits is out of the question, or when an indulgence in them would spell "extravagance," why not one good, well-made long coat.

SCHOOL for HOUSEWIVES

By MARION HARLAND

ECONOMY in HIRED LABOR



"Off for the office and the factory to bring in $5 per week."



"'Our girls have higher ideals than housework.'"



"He had married a pretty doll from the factory."

THE fourth of a series of articles on the necessities for economy in the time of high prices is presented today. Previous articles were: "A Stubborn Fact," written with a view to awakening housekeepers to the present necessities for economies; "Economy in Buying" and "Economy in Cookery."

Marion Harland will welcome letters and suggestions from readers of these articles. Every idea may be a help to some one who wants help.

IF I were required to indicate the chief source of wastefulness in the average American household, I should say, without hesitation, "The Hired Domestic."

The reason thereof is patent. It is older than the Christian era. "Whose own the sheep are not." The principle of self-preservation informs human motive. It would be folly to expect the hireling to take as good care of our possessions as we do. This is especially true in a country where she is a recognized nomad, here today and nobody knows where tomorrow. A high order of conscientiousness is needed to move one to absolute fidelity to neighbor and employer. And the antecedents of our paid employe do not tend to the cultivation of the finer virtues.

Forbear we, then, to throw the blame of extravagant mismanagement of our property and finances upon the foreign peasant, or the descendant of an enslaved race whom we have promoted to a place upon our domestic staff.

The monumental fact stands fast that she is the most expensive of modern luxuries. A stranger to the responsibilities of the property owner, she knows little and cares less for the value of what has cost the employer more money than she has ever seen in her life. How could it be otherwise? A pearl to a child is no more than a glass bead. Old family silver weighs less in the mind of Bridget-Thekla-Dinah than the gaudy plated ware she gets by hoarding trading stamps stripped from the soap her nominal mistress lays in by the box. Like ignorance of values, fostered by the sight of plenty that is wealth to her unaccustomed eyes, makes her leave the cake of soap to melt in the tub or dishpan when there is a boxful in the storeroom.

A NECESSARY EVIL

But why waste time and space in proving what is an ever-present and fretting sore in the housewifely soul? Each of us knows that her servants cost her annually so much more than their nominal wages that she dare not allow herself to compute the amount in calculating family expenses. Each of us recalls the calm satisfaction that pervaded her being when, during an interregnum in the domestic dynasty, she did her own work and wondered with exceeding admiration at the way "things" lasted; moreover, how servants contrive to consume so much time in performing the tasks she got out of the way in season to have whole hours of the day for other occupations.

"Granted!" I hear the chorus from a thousand fellow-sufferers. "But we can't do without them. They are necessary evils."

The object of this sympathetic talk is to reason together among ourselves as to this necessity. Let me premise that reasoning and talk are not intended for women whose incomes are entirely adequate to the expense of keeping one, two or three of the "evils." Nor yet for those who have stated occupations and professions sufficiently profitable to warrant remitting housework to competent hirelings. I have in view—as usual!—the Mighty Middle Class, who must watch the outlay of every dollar and make that dollar do the work of 100 cents. I aim especially to reach families where the daughters have sought situations in offices, shops and factories, leaving the mothers to the mercies of third-rate maids-of-all-work. Call the class, if you will, by the apt title we learned last week from a clever magazine article, "the half-way poor." The father's income provides house rent, food, fuel and plain clothing. Florence and Gladys would dress better than the family means warrant. They are fond of a "good time," and don't fancy gallery seats at the theater; and, above all, they like to have money of their very own to spend as they please and no questions asked.

A STRANGE PREFERENCE

Since I began to reflect seriously upon the subject of this paper I have made it my business to collect data as to the number of young women engaged in shops, offices and mills who are aiding out the family income by their labor, and whose parents find the addition to what is made by the men of the household welcome and even necessary to a comfortable maintenance. My conclusion, after consultation with employers, superintendents and fellow-workwomen, is that, at the lowest computation, one fifth of these are thus employed from choice rather than from necessity. I have given a summary of the motives that lead them to prefer this kind of work to remaining at home and taking part in domestic duties.

There are large mills in the neighborhood of my country home, and I meet scores of operatives in the late afternoon. We all know the general type of these girls: loud and eager to attract the attention of the men they meet; decked in shabby finery, and all with "wide dispread" coiffures embattling their heads. It is natural that they should be gay and garrulous in the reaction from the routine of daily toil. It is neither natural nor decorous that girls from 15 to 20 should traipse in bonnetless gangs along the public thoroughfares at an hour when all the business world is "homing." I know the stories of some of them—so many that my heart sickens in the recital—and my wonder grows that mothers of the class the girls represent do not take alarm at the frightful percentage and insist upon keeping them safe at home.

"But that is another story," I wish to heaven it were less common!

The farmers' and mechanics' wives of a former generation never dreamed of other domestic help than they had in their sisters and daughters. Each family was a close corporation, as it is now on the European continent and in many parts of Great Britain. Even where the fever of emigration has unsettled the old order of things, there is always one stay-at-home daughter to take her share in toils for which increasing age is disabling the old mother. It is superfluous to add that Bridget and Thekla contribute steadily and liberally of their earnings in the new world to the support of "the old folks at home." Witness the incredibly large sums that go through the mails over the sea from foreign servants on this side.

Florence and Gladys are not to be classed with "the foreigners." They belong to native families; they were graduated from good public schools; they "go" with nice people, including nice young men, and each has the sure and confident expectation of "marrying well" when she has had her fling in what is to her as truly "Society," with a tall capital letter, as the same word signifies "the best people" to the millionaire's wife.

"Marrying well" implies the ability to "keep a girl" when the bride becomes a wife. For—and here comes the most pitiful side of the story—not one of the operative daughters, who might live at home if she would, knows the rudiments of practical housewifery. A gardener whom I once employed had married a factory girl—a pretty-ish little doll, who could not broil a steak or make a biscuit to save her life. The husband did the cooking, and spent his evenings at the sewing machine cobbling clothes for the expected baby.

"Keeping a girl" (for Florence and Gladys have not quite attained to the "maid" nomenclature) stands with them for exemption from work they, with other shopgirls, have been taught to regard as degrading. If "Mother" has kept a third-rate specimen of the genus, her daughter will have a fourth-rate specimen of the costly luxury. She is always that! She wastes more of the food bought with honest John's wages than would have sufficed to feed the Irish or German or southern old folks and their progeny; and, our whilome operative is exceptionally lucky if the "girl" does not pilfer as well as waste.

Would I "make a household drudge of a fine young creature who is capable of higher aims?"

That was the substance of a reply made by a professor in Hampton Institute to my application for a couple of girls who would work in a country house for good wages during their vacation. I represented, timidly, as I saw the gathering cloud upon the professor's face, that many college boys are waiters in hotels in the summer, and thus help to put themselves through the course.

"Please recollect that our pupils have higher aspirations than domestic service!" was the opening sentence of the retort that quenched my desire to "lend a hand" to some ambitious and independent learner.

HIGH-SOUNDING HERESY

I had a similar, and, if possible, more crushing answer from a noted philanthropist who runs settlements and girls' clubs in a metropolitan city:

"Our girls have higher ideals than housework!"

Is it a marvel that Florence and Gladys should echo the high-sounding heresy? For heresy I hold it to be, in view of the truth that if women do not learn how to keep houses, the home will cease out of the land.

A mother whose bright son is expected to raise the family in the world, as a mechanical engineer, told me pridefully that she had not had a plumber or other mechanic in the house for three years. "Johnny mends all the locks and bells and puts in window glass, and actually takes the range and water pipes to pieces and sets them right again. I told his father today that the boy had saved us literally hundreds of dollars in the last four years."

The proud parent has two daughters, one of whom is a stenographer and the other a "saleslady" in a department store. A "girl" is hired to cook, do chamber and general housework and to assist in the washing.

I dare to assert, without asking any questions, that either Florence or Gladys could have saved as much in the four years as Johnny has done, had she remained at home to do all the housework except the washing and ironing and what part is assumed by the patient, white-haired mother. I learned, incidentally, that neither of the girls contributes anything to the family income beyond table board—$5 per week. She could save twice the sum by putting her shoulder to the domestic wheel. Furthermore, she could, by her companionship and care, cheer and prolong the afternoon of life for the parent who is now the sole homemaker.

BAD DOCTRINE

I believe firmly, and I have advocated strenuously for forty years, the doctrine that every girl should be taught some specific business by which she could maintain herself if need demanded. I believe, and maintain yet more warmly, that the acquisition of this knowledge should not hinder her from learning what no woman can afford not to know: how to order her own house aright in every department. In a little work to which I referred last week, "The Distractions of Martha," I tried to show that mere theoretical knowledge of cookery and marketing is as sounding brass and a tinkling cymbal in the march of everyday living and doing.

What an important part the study of practical economy plays in this daily walk I have striven to show in this series. What a frightful leak in household expenses is made by intrusting the management of materials, the preparation of food and the disposition of left-overs to one who is, at the best, indifferent to her employer's interests I could not tell in full were I to write on until strength and space fail me.

"Bridget has a heavy hand with butter." Yet her cake and puddings are not a whit superior to those her mistress makes when Bridget is off on her vacation or busy with the washing, although one-half of the butter goes into the composition of the sweet. Thekla throws into the swill pail the sour milk that would make enough cottage cheese for luncheon. Dinah "never heard o' nobody eatin' cold cornbread," and tosses it to the chickens. Her mistress (always and everywhere nominal!) would have roasted and served it, hot and crisp and sweet, for breakfast.

And so on, ad infinitum and ad nauseam to the employer who cannot by using every effort accommodate a non-elastic income to the rising prices.

"Then you would banish hired girls from the home entirely?" I am asked. I am sorely tempted to answer in the bold affirmative, when a tide of experiences and memories surges in upon me. For they, of all our laboring class, suffer least from the general increase in prices and the stand-still of salaries. Let me illustrate:

A cook who had been with me three years, and had her wages raised twice in that time, asked, tentatively, "what I thought" of giving her a third raise.

"Why should I do it?" was my reply.

"Why, you see, ma'am, everything is awful dear. My brother tells me rents are going up dreadful."

"True. But that affects me—not you."

She was slightly staggered, but rallied.

"And there's coal, ma'am. It's rising every day."

"I have reason to know that. What difference can it make to you? I pay for heating and lighting my house."

"But it costs so much to live! Do you know, you can't get pork chops for less than 18 cents a pound? And they used to be 12."

"Again, I can see that I am the poorer for the rise in meat. But you get as good board as when prices were down. You don't have to pay for your food."

She made a final stand: "At any rate, ma'am, I paid 8 cents a yard more for a gingham dress last week than I ever did before."

Six months later she married a man, young enough to be her son, who drinks hard. She has now, for the first time, practical demonstration of the increased cost of living.

It is not strange, I repeat, that those whose own the income is not should care little how fast it goes. The responsibility and the suffering are ours. Ours, too, is the duty of lessening the suffering by every intelligent and honest means.

We cannot look for help to our birelings. That is clear. The [illegible] son merely stated an iron fact when he bemoaned himself that in his father's house the hired servants had also dance "and to spare."

So ancient and so well established is the principle that we are ready to call it among natural laws.

I incline to the suspicion that an [illegible] recorded reason for Sarah's hard dealing with the bondwoman Hagar was that the latter squandered the inborn abundance of the wealthy patriarch's tent.

Marion Harland

THE HOUSEMOTHERS' EXCHANGE

With a Mexican Flavor

I GET so many good things out of the Exchange that I should like to show my appreciation by giving a few of my "experiences."

1. Let me say that for years the tomato and shrimp salad mentioned by you lately has been made by me exactly as you direct. I had never heard of the combination, but, failing to get the celery I had expected to use, I substituted shrimps, and found the result so delicious that I now bless the accident that revealed it to me.

2. "Mrs. W. S. H.," from Santa Fe, who sent in an excellent recipe for chili con carne, seemed to think the "chili molido" a necessity for this popular dish. After a residence of sixteen years in New Mexico, and handling many Mexican servants and many more conferences with native housewives, I find that the common chili pods are used to a great extent.

My old Carmencita washes five or six pods, boils them for fifteen or twenty minutes, then rubs the pulp and the water in which the chilis were boiled through a sieve and adds this to a pound of chopped meat. If one would have it pretty hot, one must use more of the pods.

This is the common pressed chili—perfectly dry in winter—which sells for 25 or 30 cents a pound. It may be shipped by mail.

2. Those whose homes are remote from modern carpet-cleaners, and who must resort to the primitive method of beating a carpet on a line, will find that hanging the carpet over the line so that the seams run crosswise will prove a great saving of the seams if the carpet be old. By this means, with careful beating, there is no danger of the seams ripping in the process.

4. If you are to have company for supper, and are going to be pressed for time, yet feel that you must have hot biscuits, try this recipe:

Quick Biscuits.

One pint of good buttermilk or "clabber," one level teaspoonful each of baking soda, baking powder and salt, a lump of lard as large as a hen egg; mix with enough flour for a stiff dough. Put into a stone crock or jar or bowl, cover with a plate, and in summer put into the refrigerator. When it is ready for use, roll out a sheet. These will keep twelve hours on the ice in summer or twenty-four in cold weather in a perfectly cold place where they will not freeze. A very little flour is cutting them out to bake—just enough to keep them from sticking to the kneading board.

Mrs. H. J. H. (Clayton, N. M.).

An admirable letter throughout! We get so many valuable and novel recipes from New Mexico that the sight of the postmark excites pleased expectations. I have never eaten chili con carne, nor attempted to make it, because it is not easy to get the principal ingredient in the East. Our new correspondent tells us that it may be bought ready for use. Has any one seen it east of the Alleghanies?

The idea of keeping biscuit dough fresh on the ice is new, and will solve the difficulty that presents itself to the housemother who would like to treat the boys to hot biscuits on Sunday night that do not smack too decidedly of the warming-over.

To "Mrs. G. W.," of Philadelphia.

I should like to ask "Mrs. G. W." of Philadelphia, how she can use eight heaping tablespoonfuls of flour in the recipe for "kraut salad" in but one pint of vinegar and water. Perhaps I am wrong, but it seems quite out of proportion to me.

And "M. E. P." in her recipe for old-fashioned gingerbread headed "Rich," says "one pint of molasses, a gill of shortening, two tablespoonfuls of ginger and three quarts of flour."

I do not see how so much flour can possibly be used, as the quantity of liquid called for could not take it up.

May I congratulate you and your colleagues upon the grand work the Exchange is doing? I have been alike interested and profited by it for a long time. This is my first contribution. If you find any part of it worth printing, perhaps I may come again. If not, I know you have a quartal of wastebaskets waiting for rubbish from the desk, which I can picture to myself as being as near as the proverbial pin.

Mrs. G. T. H. (Buffalo, N. Y.).

Answering the last paragraph first; You might not think my desk "neat." To my eye it is in perfect order, except when "Serena" takes advantage of my temporary absence from study and house to give the former "a good redding-up." After which I cannot "lay my hand" upon the right thing for twenty-four hours.

You have apparently that rare thing in a woman: a fine sense of proportion. I plead ignorance in the matter of the German dish. With regard to the gingerbread, there is certainly a gross error. I hope it is a typographical blunder. When I reflect upon the odd combinations and quantities I am sometimes made to recommend, I lean to the explanation of the three quarts of flour. "M. E. P." doubtless quoted her grandmother as ordering three cups. Proofreaders are not cooks, and the compositor's mistake would pass unchallenged.

To "N. R. L." ("Jane," of Chicago)

I read in the Exchange that you have pieces to give away; men's woolen suiting and some pieces of clean white lawn. As I am trying to get enough scraps to finish a quilt, I am asking for a share in your gift. I should be very thankful to receive both kinds of pieces. I should also like to become acquainted with you and to write directly to you. I think it must be very nice to have a friend out of town.

I have often felt inclined to write to the Exchange and inquire how I could become acquainted with some nice old people living in the country. I say "old," because I love them better than young people. They are more interesting to me. I don't know anybody who lives far enough in the country to keep cows!

Mrs. C. B. (Philadelphia).

Our well-beloved "Jane" must say whether or not I am to give you her address with a view to opening a correspondence. I think it is pretty certain that she will send to you all the scraps she has left by the time your letter reaches her.

My own heart is moved by the thought of your never having had an acquaintance who keeps cows! Then you never visited the barnyard at milking time? Never got the fragrant breath of kine or tasted warm milk, "fresh from the good old cow"? It must be sad to be such a confirmed town-dweller! I trust that your letter may be the means of letting down the pasture bars to let you in.

Southern Servants

Don't you think most of the trouble with servants nowadays is caused by crowding too much work upon one maid, instead of dividing the work between two or more, as is done in the South?

For instance, all here the usual wages for a first-class general housemaid is from $25 up. They have no time to themselves, except one afternoon each week. In the South such work would be divided between two girls, and each would get about half that sum. She has a good bit of time each day between dinner and supper.

This system engenders good feeling toward the mistress and general satisfaction all around.

SOUTHERNER (Porterville, Cal.).

According to your showing, the general housekeeper receives (and expects) $25 or $30 per month. Would she accept half the amount upon condition that she divide her duties with a fellow-servant? So far as my observation and experience go, the servant imported to the East or North or West from the South at once arises to the level of those already in the field and demands the same wages, whatever may be her duties—I may add, and truthfully, whatever may be her disqualifications for the position she secures. I know of no other trade or calling in which proficiency goes for so little. The untrained boldly insist upon having the same pay as the skilled laborer.

The strong probability is that the mistress who tries to lessen the duties of an employe, coupling the benefit with a fall of wages, will be left in the lurch. Indeed, from what I have learned of the works and ways of the guild in the last half century, I believe that the fact that a housemother is able to "keep two gurrels" is prima facie evidence of her obligation to pay each what she would pay the "general-housework lady."

That is what she was styled in my hearing the other day!

Family Meals For a Week

SUNDAY

BREAKFAST.

Grapes, cracked wheat and cream, [illegible] oatmeal muffins, toast, tea and coffee.

LUNCHEON.

Cold corned beef (a left-over), [illegible] celery, fruit, tapioca pudding or cookies in [illegible] tomato or [illegible] cake, tea and coffee.

DINNER.

Bean soup, stuffed breast of veal [illegible] potatoes, tomatoes, apple and celery pie, black coffee.

MONDAY

BREAKFAST.

Oranges, cereal and cream, fried mush with cream gravy, [illegible] muffins (a left-over), toast, [illegible] tea and coffee.

LUNCHEON.

Corned beef hash (made of [illegible] baked sweet potatoes, [illegible] lettuce salad with [illegible] heated crackers and [illegible] tea.

DINNER.

Soup and [illegible] (a left-over), [illegible] veal (a left-over), mashed potatoes, [illegible] pudding, black coffee.

TUESDAY

BREAKFAST.

Fruit, cereal and cream, [illegible] French rolls, toast, tea and coffee.

LUNCHEON.

Breaded and baked sardines, baked [illegible] rabbit, stewed potatoes, peanut [illegible] junket, macaroons, tea.

DINNER.

Clear soup with poached eggs on the [illegible] fare, Irish stew, [illegible] boiled potatoes, squash, tapioca pudding, black coffee.

WEDNESDAY

BREAKFAST.

Oranges, rice boiled in milk, [illegible] cream; fishcakes, graham gems, toast, tea and coffee.

LUNCHEON.

Yesterday's stew, fried cereal, [illegible] graham gems (steamed), waffles and [illegible] syrup, cocoa.

DINNER.

Vermicelli soup, [illegible] vegetables, calicos, [illegible] date pudding, black coffee.

THURSDAY

BREAKFAST.

Fruit, cereal and cream, [illegible] and [illegible] rice cakes (a left-over), toast, tea and coffee.

LUNCHEON.

Steak and macaroni stew (a left-over), baked onion soufflé (a left-over), [illegible] toast, fruit dessert, tea.

DINNER.

Split pea soup, [illegible] chicken, fried Irish rice, riced potatoes, [illegible] dressing, squash pie, [illegible] coffee.

FRIDAY

BREAKFAST.

Oranges, cereal and cream, fried [illegible] muffins, toast, tea and coffee.

LUNCHEON.

Baked omelet, potato cakes (a left-over), fried carrots, hastily pudding and sauce, tea.

DINNER.

Cream of celery soup, [illegible] steak, Swiss chard, stuffed peppers, [illegible] dessert, black coffee.

SATURDAY

BREAKFAST.

Baked apples and cream, [illegible] eggs, popovers, toast, tea and coffee.

LUNCHEON.

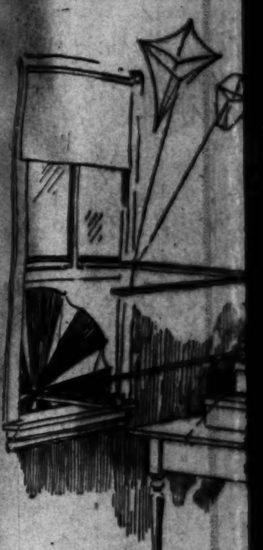
Chicken pie (a left-over), [illegible] potatoes, orange and apple salad, crackers and cheese, canned peaches and [illegible] tea.

DINNER.

Beef and macaroni soup with [illegible] cheese, roast shoulder of mutton, [illegible] peas (canned), turnips, [illegible] and whipped cream, black coffee.

POLL'S STOR

Nan's Rain



OLD UMBRELLA USED

IF IT were not a frown, it was at least a very doleful sort of wrinkle that marked Nan's forehead. But looking out upon a street where the rain was beating down and the wind was sweeping certainly would not bring cheer to any little girl, Nan sighed and yawned with an "Oh, for, hum!" and drummed upon the window panes. Would the rain NEVER stop?

Then, in spite of herself, a smile struggled to replace the frown. She bit her lip, but at last could no longer keep from laughing. Holding her sides, she screamed:

"Look here, Dan! Quick! quick! It's such a funny sight!"

Big Brother Dan glanced through the window at the stout gentleman who was trying both to keep his umbrella from being turned inside out and to save his hat from flying away. Suddenly the ribs of the umbrella weakened and bent backward, and the man threw the poor useless thing away angrily and dashed along the sidewalk after the hat which had just escaped from him.

"Shame on you!" said Dan, reproachfully, although he himself could not refrain from smiling. He continued, thoughtfully: "You shouldn't make fun of the poor man, especially when he has provided entertainment for you."

Nan was about to reply that the stout man had been very entertaining, when she was surprised to see Dan throw a coat over his shoulders and rush out into the street, returning shortly with the broken umbrella. While he let the water drip from it into the umbrella jar he said:

"I'm going to show you that even an object as forlorn looking as this can be much in the way of entertaining. Come up to the attic, where I'll make an umbrella windmill for you."

True to his word, Dan began to make a very interesting contrivance. After sawing off the handle of the umbrella, he cut the cover all the way down from one side of each rib. The tips of ribs he connected with equal lengths of string, and tied strings from the loose ends of the cover to the tips of ribs. The loose cover ends he also fastened



THE CARAVAN PRES

By Raber Mundorf

"OH, WHAT a heavenly pose!" sighed Pheto, rapturously, as he stuck a dead, whale-headed stork upon the back of a digdig, which also was propped up stiffly in death. Then Pheto Humpto, son of the good and mighty Bwana Humpto, took a snapshot. This feat accomplished, the lad turned to the sad-eyed Arab chieftain who was an interested spectator.

"Yes, chief," said the boy, resuming their former conversation, "I am going to ride my wonderful pet elephant, Poko, upon our caravan journey across the desert. In fact, I have no respectable horse to ride since one of our gunbearers, who is supposed to be a crack shot, sent a bullet through my pony by mistake. Poor Poko! What a horrible sight it was, when those greedy black and white vultures swooped down upon him, gobbled up everything of him except the bones and then perched stupidly on tree boughs with their heads snuggled down sleepily in their white ruffs about their necks! I could have grabbed those wicked birds by the selfsame ruffs and choked

POLLY EVANS' STORY PAGE



FOR BOYS AND GIRLS

(Copyright, 1909, by The North American Company.)

Nan's Rainy Day Sport



OLD UMBRELLA USED AS MOTOR TO FLY KITES

IF IT were not a frown, it was at least a very doleful sort of wrinkle that marked Nan's forehead. But looking out upon a street where the rain was beating down and the wind was sweeping certainly would not bring cheer to any little girl. Nan sighed and yawned with an "Oh, he, hum!" and drummed upon the window panes. Would the rain NEVER stop?

Then, in spite of herself, a smile struggled to replace the frown. She bit her lip, but at last could no longer keep from laughing. Holding her sides, she screamed:

"Look here, Dan! Quick! quick! It's such a funny sight!"

Big Brother Dan glanced through the window at the stout gentleman who was trying both to keep his umbrella from being turned inside out and to save his hat from flying away. Suddenly the ribs of the umbrella weakened and bent backward, and the man threw the now useless thing away angrily and dashed along the sidewalk after the hat which had just escaped from him.

"Shame on you!" said Dan, reproachfully, although he himself could not refrain from smiling. He continued, thoughtfully: "You shouldn't make fun of the poor man, especially when he has provided entertainment for you."

Nan was about to reply that the stout man had been very entertaining, when she was surprised to see Dan throw a coat over his shoulders and rush out into the street, returning shortly with the broken umbrella. While he let the water drip from it into the umbrella jar he said:

"I'm going to show you that even an object as forlorn looking as this can do much in the way of entertaining. Come up to the attic, where I'll make an umbrella windmill for you."

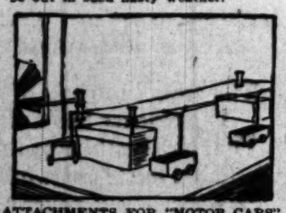
True to his word, Dan began to make a very interesting contrivance. After sawing off the handle of the umbrella, he cut the cover all the way down from one side of each rib. The tips of ribs he connected with equal lengths of string and tied strings from the loose ends of the cover to the tips of ribs. The loose cover ends he also fastened half-way down with shorter strings.

He bored a hole through the center of a wooden block six inches square, forcing the block over the umbrella stick until it rested against the ribs, then driving a nail slantingly through the block into the stick and driving tacks into the block on both sides of each rib.

For a pulley, he nailed together two pieces of wood, each an inch thick and eight inches square and having a hole bored through its center. Then Dan drove a circle of long wire nails on each side of the block, afterward fastening the block to the umbrella stick with a nail. The windmill he rested upon supports tied to the window sill both inside and out. The point of the umbrella was held in place by a little piece of wood nailed to the tip of one support.

The picture shows you how Dan fastened the windmill outside the attic window, so that the harder the wind blew the faster the "sails" whirled round, working the pulley "belt" and causing to move the little kites and "motor cars" which Dan attached, one after another, to the pulley shaft.

"There, now," remarked the big brother, when he had the windmill operating nicely, "I hope you are properly grateful to the unfortunate gentleman who furnished us the umbrella. And I trust, too, that you will find enough amusement here, instead of mocking poor folk who must be out in such nasty weather."



ATTACHMENTS FOR "MOTOR CARS"

Hallowe'en on the Isle of Fuzz



THE witches and goblins, upon Hallowe'en,
We're alert for a lark, it was plain to be seen,
When they gathered together a group of all kind
Of animals such as were easy to find,
And plumped them right down on the Island of Fuzz.
In the time that it takes for a bee to once buzz.
"Oh, where is the Island?" you ask. Let me see . . .
Well, anyhow, it is just where it SHOULD be.
"Now what shall we do on this beautiful night,
While the tropical moonbeams are gleaming so bright?"
To this question wise Hippo did quickly reply,
"Who go fit to form good entertainment as I?"

In a trice "Stinchman's Ball" was in full, merry swing.
With the Porcupine "It"; but the very first thing
His old woe to cruelly jab with his quill
The Monkey, who straightway declared he was ill.
When Black pierced poor Elephant's hide through and through,
Something else was suggested as better to do.
And Monkey, to show his agility great,
Insisted on "Leapfrog"; but Elephant's weight
Soon made Monk believe the game was a mistake.
As he felt his sore sides and enjoyed a barbacue.
By "Foothall" the Hedgehog was quick sent to bed.
When Elephant, trying a gourd, kicked instead
This innocent fellow; and "Touchball" they quit

Because the slow Tortoise ne'er knew he was hit.
"Come on, one and all, to the Halloween ball!"
Cried Hippo, and every one heeded the call.
In costumes most brilliant, resplendent and gay,
They pranced and they danced many short hours away.
At last the great party made ready to feast—
(Oh, exceedingly joyful was each bird and beast!)—
When, alas! by the witches' and goblins' commands,
The creatures were carried to their native lands!

Pets of Royal Kiddies



LITTLE Princess Marie of Belgium loves her big dog just as much as any other little girl loves her pet. The great fellow plays very nicely with his tiny mistress, and, of course, never harms her.

Princess Marie's papa is Prince Albert, the nephew of King Leopold and heir to the throne. The prince, when a boy, used to play with toy locomotives and bits of machinery; and all over his copybooks he would draw designs. Two brothers has Marie: Prince Leopold and Prince Charles.

The favorite pet of Prince Louis, second son of the German crown prince, is a sturdy goat. This playfellow looks as though he might have his own way a little oftener than does the prince.

HALLOWEEN MYSTERIES

TO FIND the name of a future husband or wife, cut the letters of the alphabet from a piece of paper and sprinkle them upon the surface of water. The floating letters will combine to spell the desired name.

Tie a wedding ring to a silk thread and hold it suspended within a goblet. Then slowly repeat the alphabet. Every time the ring strikes the goblet, note the letter, and begin the alphabet again. In this way you will find the letters to spell the name of your life-partner.

By an old custom, much practiced among the English, you can tell from which point of the compass the future husband or wife will come. Go out—of course, at midnight—pluck out a lock of hair and cast it to the breeze. In whatever direction it is blown, from that point will come the expected person.

Another spell for an inquisitive maiden to use is to walk backward with a candle in one hand and a mirror in the other, and repeat the following rhyme:

Round and round, O stars so fair!
Ye travel and search out everywhere.
I pray you, sweet stars, now show to me
This night who my future husband shall be.

A face will (without doubt!) be seen in the glass.

LIKE FAIRY TALES

IT IS not only in fairy tales that very poor boys go out into the world and reap fame and fortune. Many such stories—and true ones—are provided in real life.

In the year 1859 two ragged, dirty little boys, each about 10 years old, first met and played together on Randalls island, N. Y., where they were cared for by the Children's Aid Society.

One of them—John G. Brady by name—had been sent there by a policeman. For a long, long time he had been selling papers and doing odd jobs during the day, and at nighttime he had slept in alleyways because he was afraid to go home to a father who beat him. He was almost starving one evening when he asked the policeman for something to eat. So the officer placed him in charge of the society, and soon John met on Randalls island his chum, Andrew H. Burke, who had been taken from the slums by ex-President Roosevelt's father.



"MET AND PLAYED TOGETHER"

A short time after their arrival the lads were sent to Indiana, where they were put to work on farms. John Brady was employed by Judge John Green of Tipton, Ind. The boy spent all his leisure hours in study, and finally he left the farm and entered college.

He went to Alaska as a missionary with Dr. Sheldon, in 1878. After years of successful endeavor, during which time he gave up missionary work and became master of the Sitka Trading Company, he was appointed Governor of Alaska in 1897, by President McKinley. Three years later, his friend, Andrew H. Burke, was elected first Governor of North Dakota.

Little did the two homeless waifs think, when they dug their toes in the mud of Randall's island, that the future would find each of them occupying the chair of a Governor.

Sentence Sermons.

They are loyal to truth who live it.

The only smile that helps rises in the heart.

Success is an unreliable evidence of righteousness.

He who makes no friends has his greatest foe in himself.

You cannot tell much about the goal of a life by its speed.

He can never be a power with men who can feel no pity for men.

He who has no heroes is fundamentally deficient in reverence.

It may be the only way to get a good look at heaven is to take a square foot and a human one at the alleys of our cities.

BWANA HUMPTO IN AFRICA



THE CARAVAN PREPARES TO LEAVE MENGO FOR LAKE ALBERT NYANZA



SOKO GRABBED THE CAMEL'S BRIDLE WITH HIS TAIL

(Photographs posed by figures of Humpty Dumpty Circus.)

By Raber Mundorf

"OH, WHAT a heavenly pose!" sighed Photo, rapturously, as he stuck a dead, whale-headed stork upon the end of a digdig, which also was propped up stiffly in death. Then Photo Humpto, son of the good and mighty Bwana Humpto, took a snapshot. This last accomplished, the lad turned to the red-eyed Arab chieftain who was an interested spectator.

"Now, chief," said the boy, resuming their former conversation, "I am going to ride my wonderful pet elephant, Soko, upon our caravan journey across the desert. In fact, I have no respect-able horse to ride since one of our cameleers, who is supposed to be a crack shot, sent a bullet through my head by mistake. Poor Poko! What a terrible sight it was, when those great black and white vultures swooped down upon him, gobbled up every bit of him except the bones and stupidly on tree boughs and heads snuggled down sleepily in their white ruffs about their necks! I have grabbed those wicked birds of the selfsame ruffs and choked them! If I had had the time, you know, I would have buried faithful Poko and placed a handsome sandstone monument above him. But now I am bound to ride Soko. I'll wager he'll prove as good a mount as your camel, too. He's carried me comfortably and well on many a march when the other hunters were so sore from horseback riding that they had to be borne by natives."

The Arab smiled and shook his head, unbelievingly, while Doctor Pillo, who had heard the last remark, said to the boy:

"You do not seem to understand, my son, the true merits of a thoroughbred camel. Listen to this very instructive verse, which I should like to have you memorize:

"Look upon the Arab camel
Owned by Chieftain Abdul Hamil.
Isn't he a patient brute,
Nice behaving, kind and cute?

Chorus:
"Bet your life, he isn't cute;
He's a wicked, cross galoot,
Always waiting for to pick
Out your tend'rest spot to kick.

"He has pads upon his heels,
Chest and legs, so when he kneels
He'll be nice and comfy quite—
Would you s'pose he'd ever bite?

Chorus.
"Bet your life that he will bite;
For tough strobs an appetite
Camel has; but, with fair chance,
He'll slow, Photo, on thy pants."

But Photo was not convinced. "It may be, as you say," admitted he, "that the chief's camel will carry his master 100 miles a day, but I'm sure my dear Soko is able to do even better than that." And Photo determined to show, before very long, the mettle of his dear and hefty pet.

So excited was he that he himself took down his green, rot-proof tent, without waiting for assistance from the natives, and carefully packed his folding bathtub. Then he helped pack the tin-lined specimen boxes for Taxidermo, who marveled at the lad's unusual industry.

Shortly the caravan departed from Mengo, leaving behind the vine-covered trees of baobab, acacia and towering palm. Guinea fowl shrilled after them from the forest as they prepared to cross the grass veldt. They reached barren, rocky ground, where Photo astonished the chief by carelessly picking off with his rifle a little rabbit-like coney that dodged around a boulder. Thence the caravan traveled, in single file, over the desert, inhabited only by lizards that scuttled away in dull yellow streaks.

Photo bided his time. There remained plenty of opportunity to show the party how superior his Soko was to the camel. It was a full month's journey over the desert to Kibero, on the shore of Lake Albert Nyanza. Right well did the remarkable elephant show his worth, up to the time that the massive, snow-capped mountain of the Ruwenzori range became visible through the rift-valleys, and the numerous waddies (dry bottoms of streams) told of the near approach to watered country. Then Photo decided to make the final, crowning test.

"Are you game for a race, chief?" he asked.

The Arab readily agreed. Bosso commanded the party to halt, while he and Elephant Hunter arranged a course for the race. Trappo and Bwana Humpto were to act as referees.

When all matters were arranged, and the other members of the party took position where they could best watch the contest, Bwana Humpto said: "When I fire my revolver, off you go!"

At the crack of the revolver away sped the two beasts from their starting point.

The camel made the best start, and at first had a decided advantage. But, while the onlookers cheered Photo enthusiastically and urged him on, suddenly the gallant Soko made a great burst of speed, outstripped the camel and took the lead, far in advance of his rival. He did not seem to move rapidly with his lumbering gait, but in reality he was covering ground with extreme swiftness.

Then the good Soko proved himself a noble animal as well as a speedy one. Suddenly he paused, turned straightway around, to the surprise of his rider, and retraced his steps to where the camel was gamely following. Seizing the camel's bridle with his tail, Soko kindly towed the almost exhausted animal to the goal, amid the thunderous cheers of all who gazed upon this thrilling exhibition.

Defeat was bitter to the Arab, but he took it in good part and willingly applauded when Doctor Pillo recited the following verse, which he requested all to memorize:

O, the noble, noble race!
Camel couldn't stand the pace
That the valiant Soko set.
So the victory didn't get.

Elephant fed but on greens;
Carob-pods and dates and beans.
That the humpy camel ate
Could not thwart a cruel fate.

Nostril closed and eyelash long—
To the camel both belong;
Yet his rival, with great stride,
Put discomforts all aside.

Dashed he fast 'cross desert waste,
And his courage him soon placed
In a fit and humbling load—
O the humptious, grumptious steed!

After the hurrahs that greeted the doctor's recital had died away, the Arab chieftain remained for a few moments absorbed in thought. Then he walked to Photo, grasped the youth's hand and pleaded with deep feeling:

"Permit me to go with the great son of the Mighty Hunter. Let me go with the wonderful boy and his wonderful beast along the vast river called the White Nile, braving the terrors of malarial fevers, until the renowned city of Khartoum is gained. And then let me follow him on and on, across the wide sea, to the wonderful boy's home, that I may be with him and the illustrious Soko all the years of my life. I and all my possessions, even to my camel, belong to the young lord."

"Sure; come along," Photo replied, heartily. "You're an awfully decent chap, and we'll have a circus in the states and you 'n' I'll have jim-dandy races 'round the rings."

CYNTHIANNA BLYTHE

Drawings by Wallace Morgan ~ Verses by Harry Grant Dart.

(COPYRIGHT, 1909, BY THE NEW YORK HERALD CO.)
All Rights Reserved.



1.—Our Cynthianna now attends
A classic institute
Where actively the young idea
Is taught (in French) to shoot.
With trifling thoughts all put aside
She's now obliged to delve
In books, to train her intellect
From nine 'til half past twelve.

2.—Her zealous ardor, strong at first,
Soon weakens, for alas!
She finds young Seymour Dividends
A member of her class,
And looking o'er the room she has
Her feelings further pained,
For Miss De Fife's exquisite mind
Is also being trained.



3.—Here, Guy De Peyster Livingston
Is seeking knowledge too,
And so is tranquil Freddy Rocks
And fragile Cyril Drew;
And Cynthia sighs:—"Oh, what's the use!
It seems to be my fate
That persons whom I most dislike
I'm forced to cultivate."

4.—The other kids, with nurses French,
Already have command
Of words poor puzzled Cynthia's brain
Can rarely understand;
For she to grasp the Gallic tongue
Makes very slow advance.
Her nurse unfortunately has come
From greener lands than France.



5.—As desperately she struggles on
Her troubles now increase,
For she's informed she'll be obliged
To learn and speak a "piece."
It's all about a fox and crow,
And when she has it learned
It might have all been Greek as far
As Cynthia is concerned.

6.—But mamma tries to help her out,
And Uncle Monte, who
Can make out Sherry's menu card,
Lends some assistance too;
But when she stands before the school
With thoughtful, studied grace,
Her words of French all leave her when
Young Seymour makes a face.

7.—In great embarrassment she stands,
Not knowing what to do;
And then recites this verse she learned
From Uncle Montague:—
"Oh, Mrs. Dill was very ill
And nothing would improve her,
Except to see the 'Twillerees'
And waddle 'round the "Loover.'"

8.—The school in peals of laughter broke,
The teacher had a fit.
Though Cynthianna knew it not
She'd made an awful hit.
Said she:—"I'll never speak again
(Unless I am compelled)
Until they have that hateful boy
S. Dividends expelled."